XRD Summary

CM2-B

Core 51-100

807-C5708B 52 1 8 9

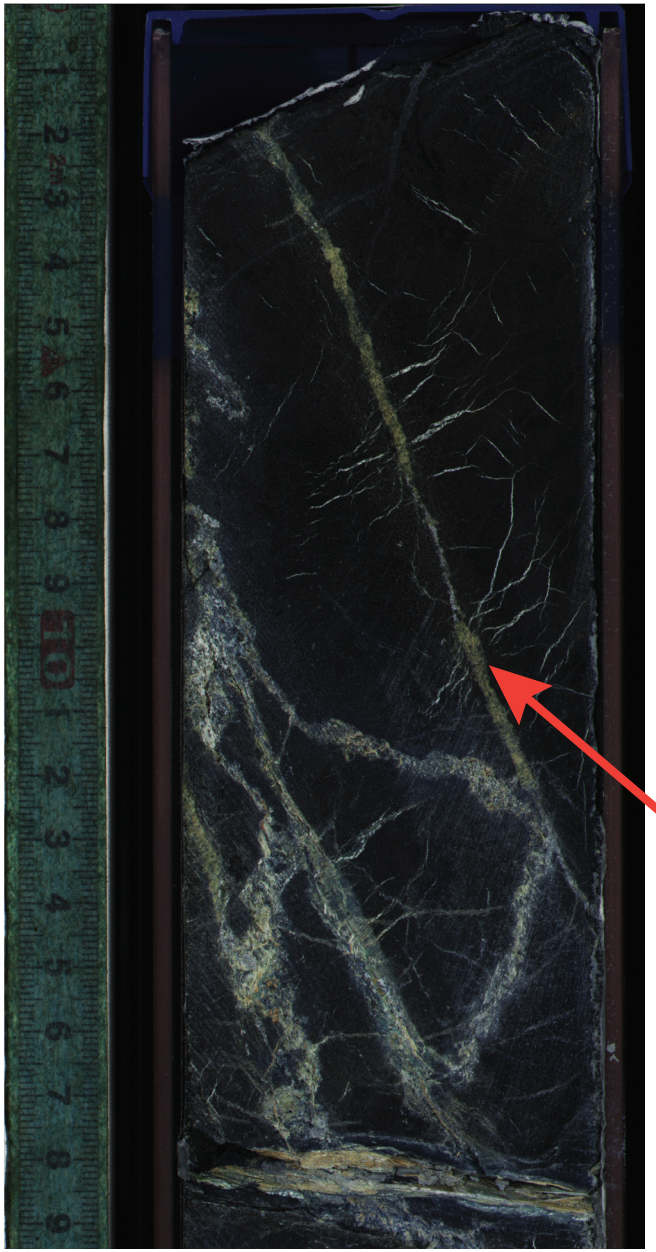

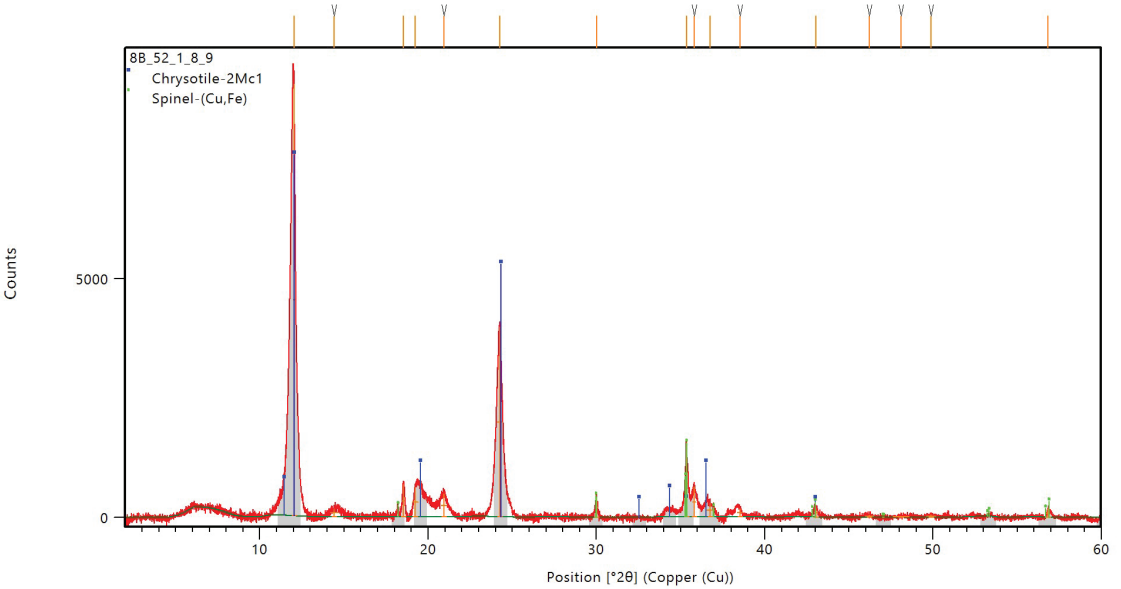

Serpentine + Spinel

807-C5708B 53 4 73 74

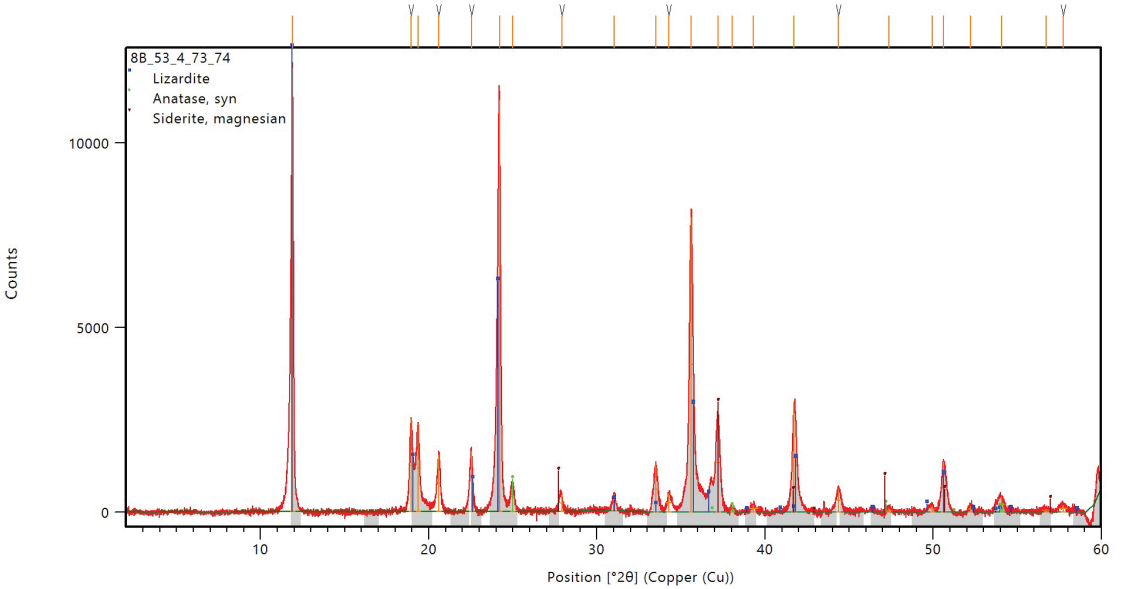

Serpentine + Anatase + Siderite

807-C5708B 56 2 74 75

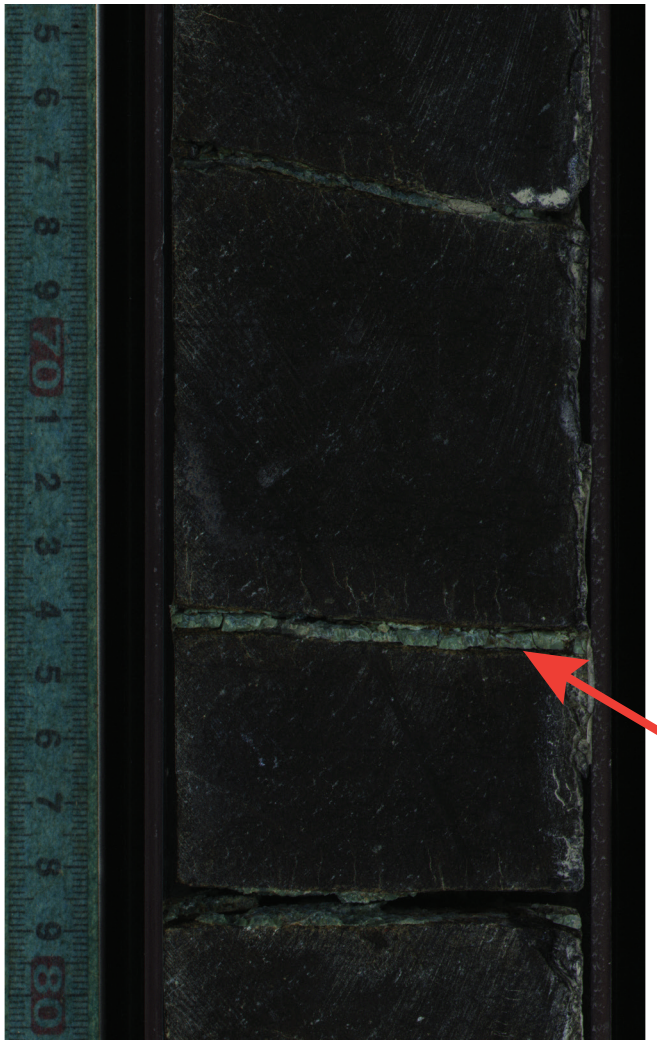

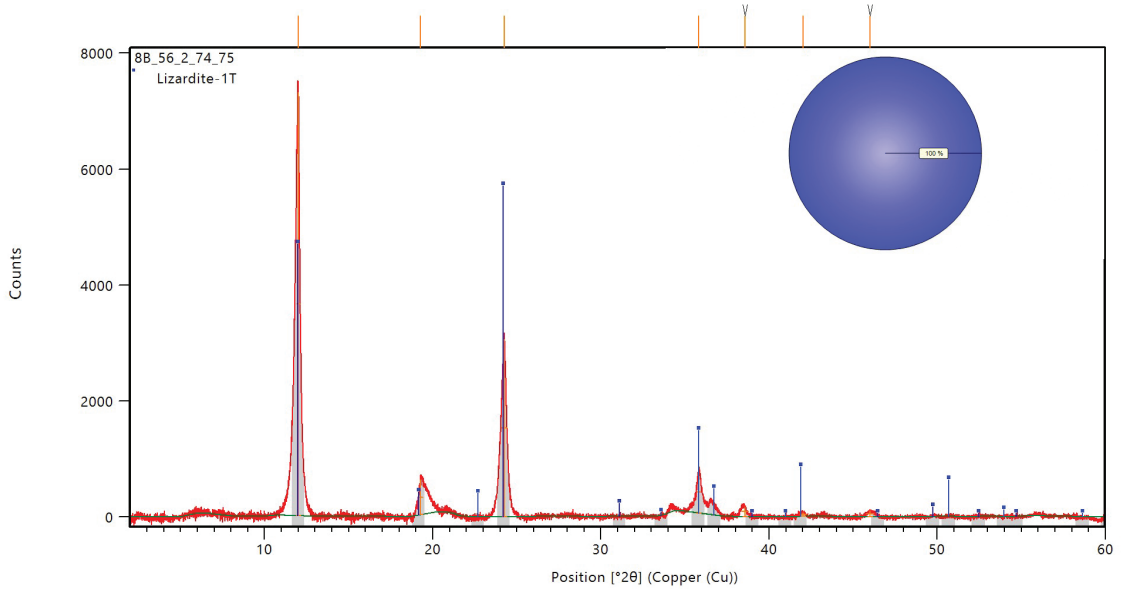

Serpentine

807-C5708B 69 2 45 46

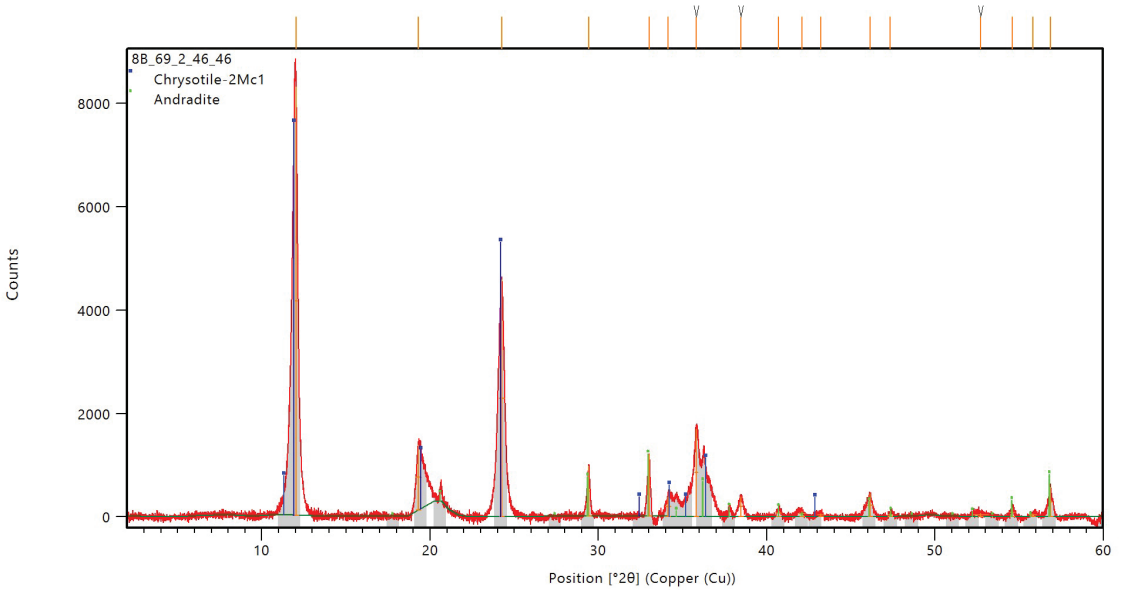

Serpentine + Garnet

807-C5708B 69 4 24 24

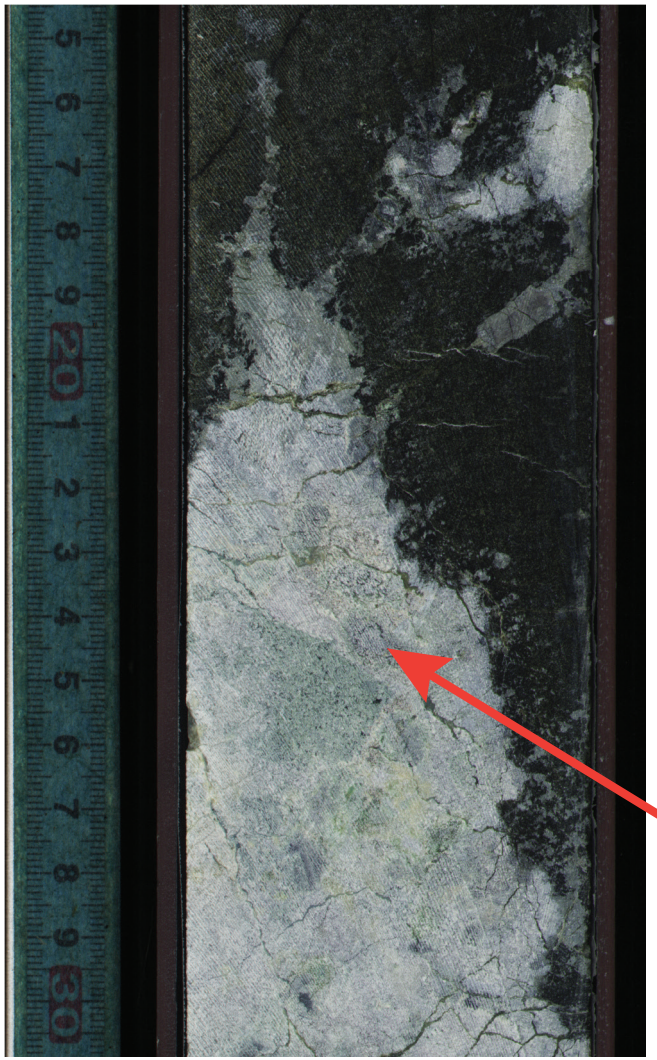

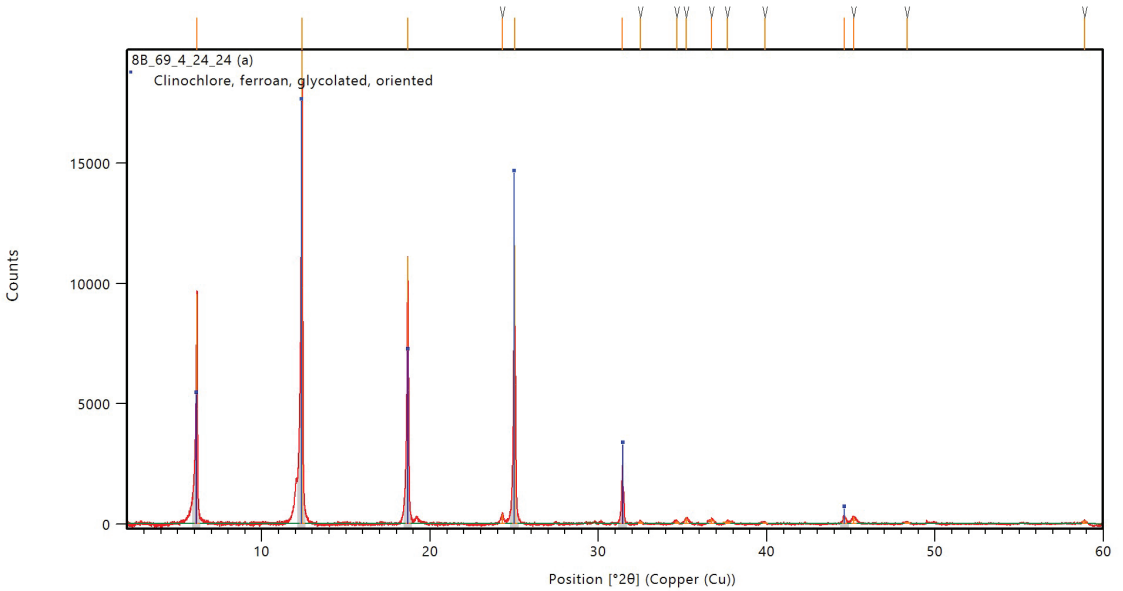

Chlorite

807-C5708B 69 4 29 29

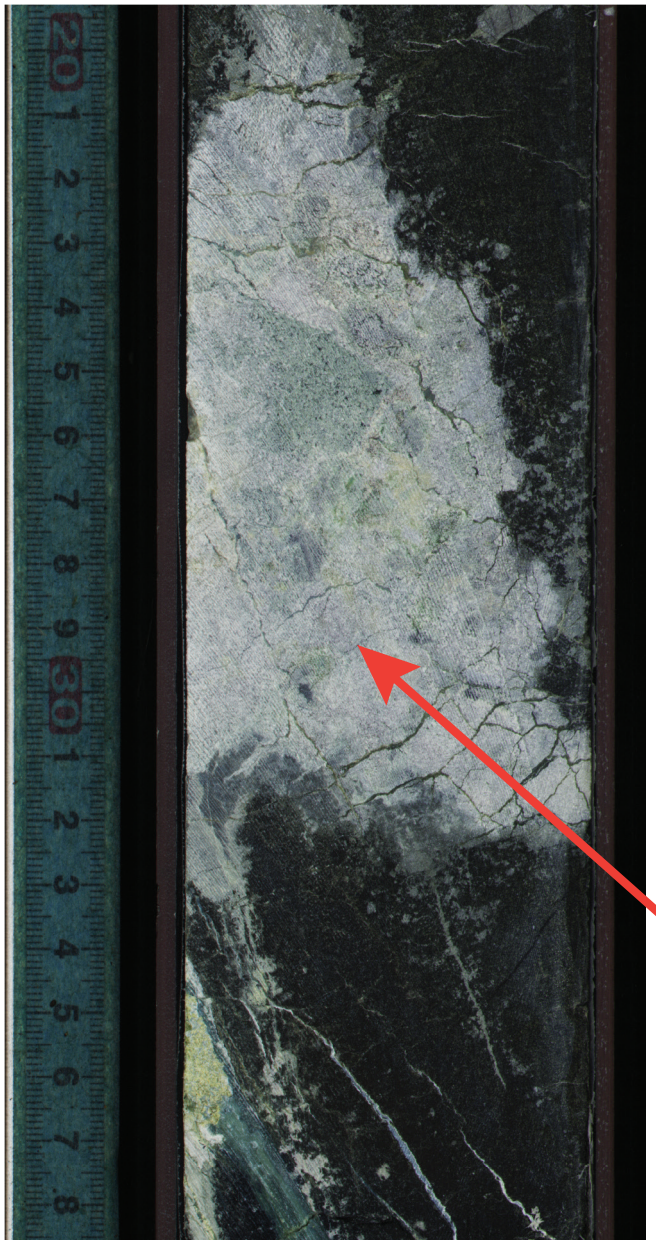

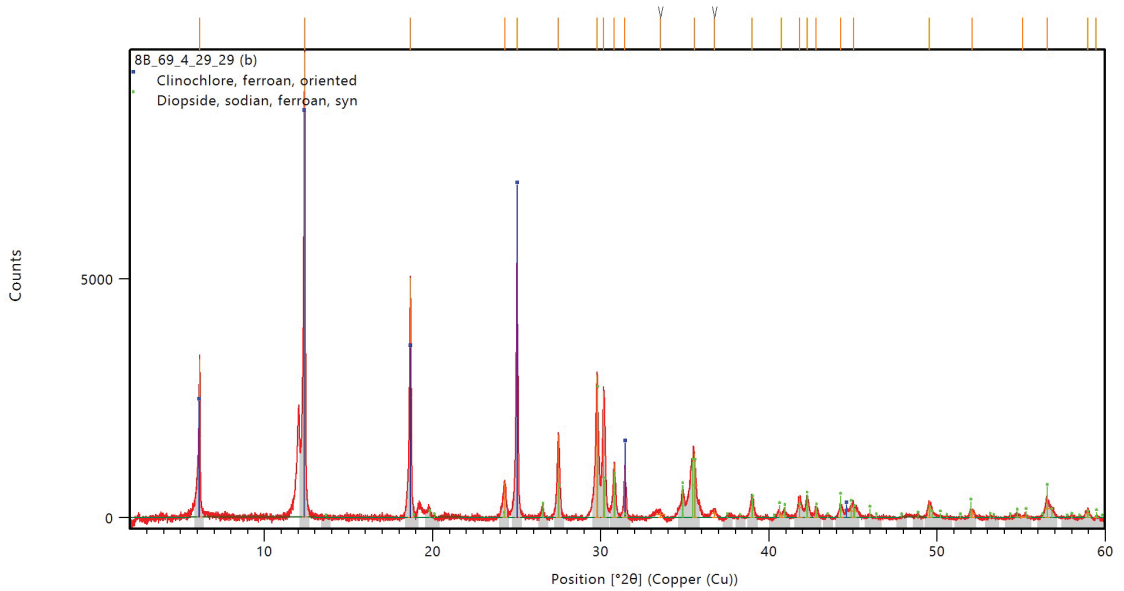

Diopside + Chlorite

807-C5708B 69 4 27 27

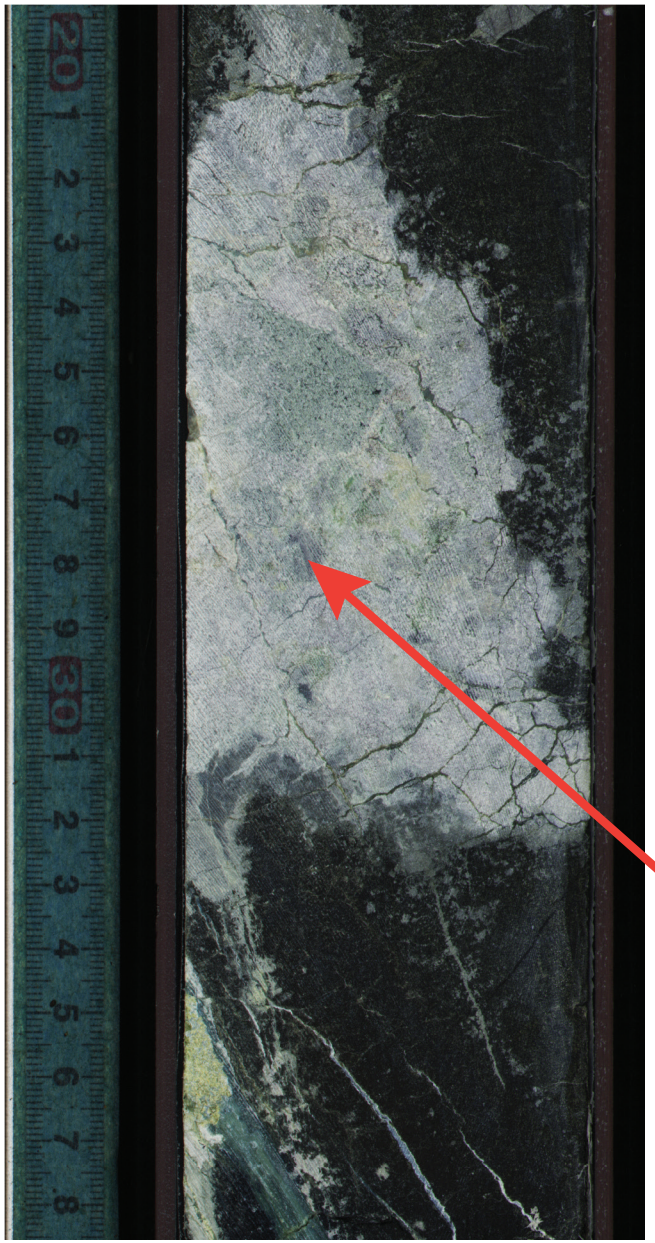

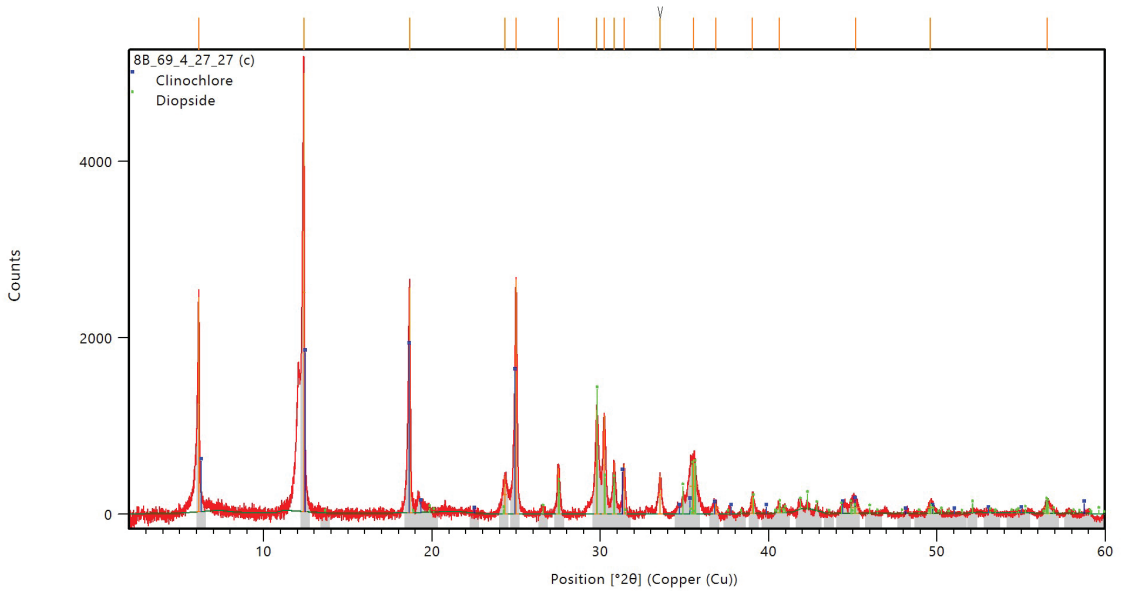

Chlorite + Diopside

807-C5708B 69 4 27 28

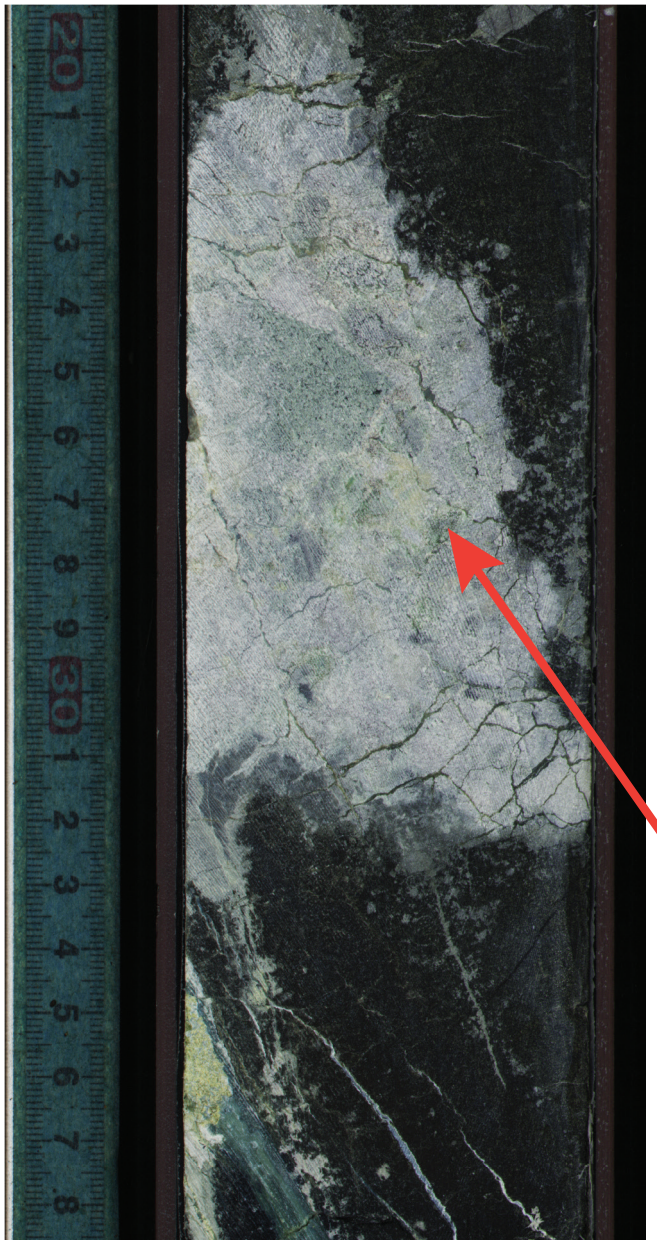

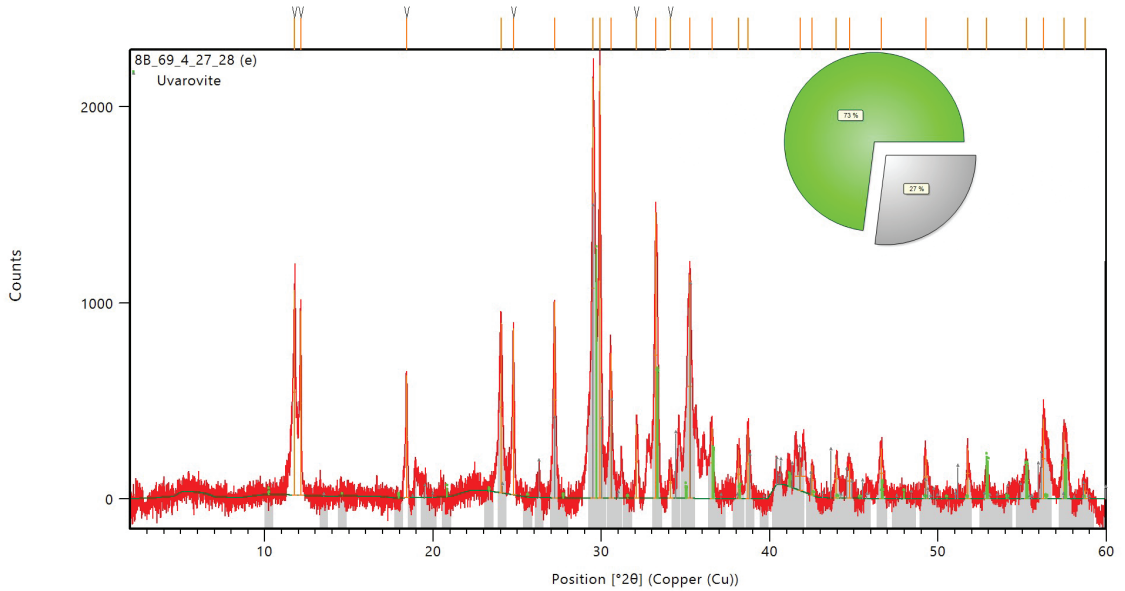

Chlorite + Cpx + Garnet

807-C5708B 69 4 28 28

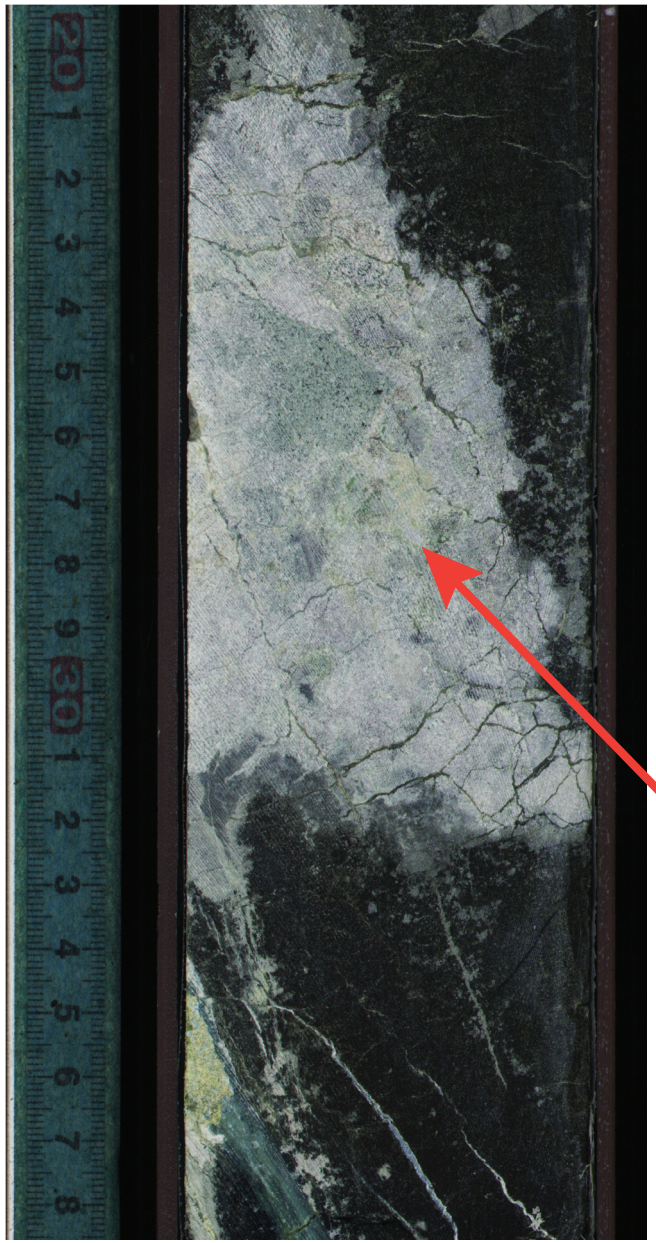

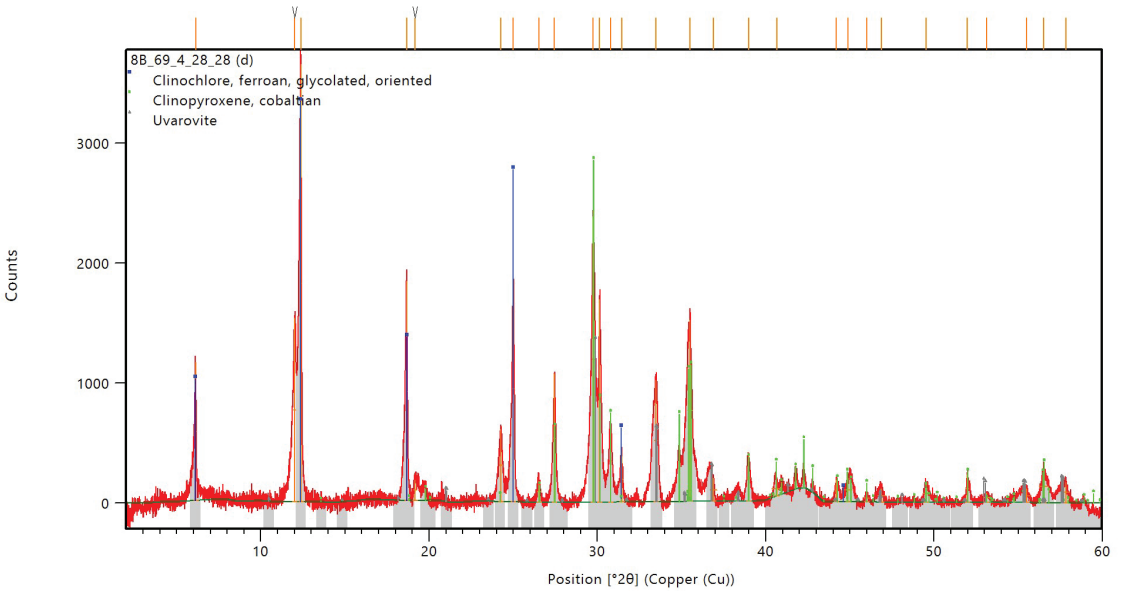

Diopside + Garnet

807-C5708B 69 4 36 36

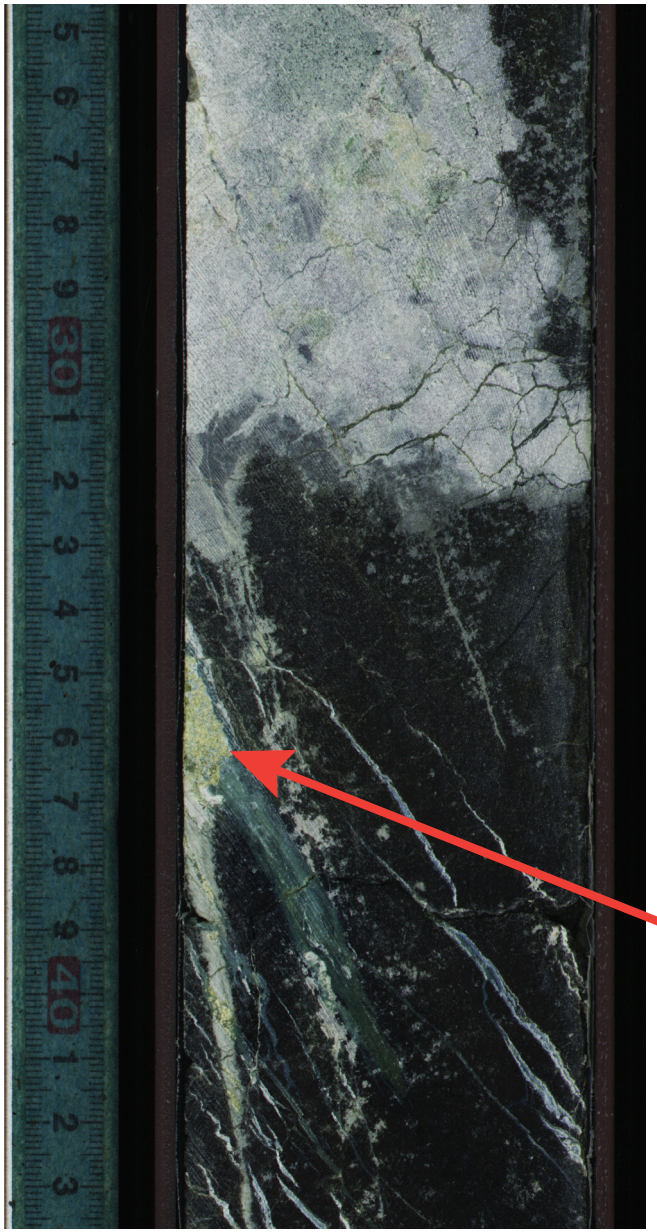

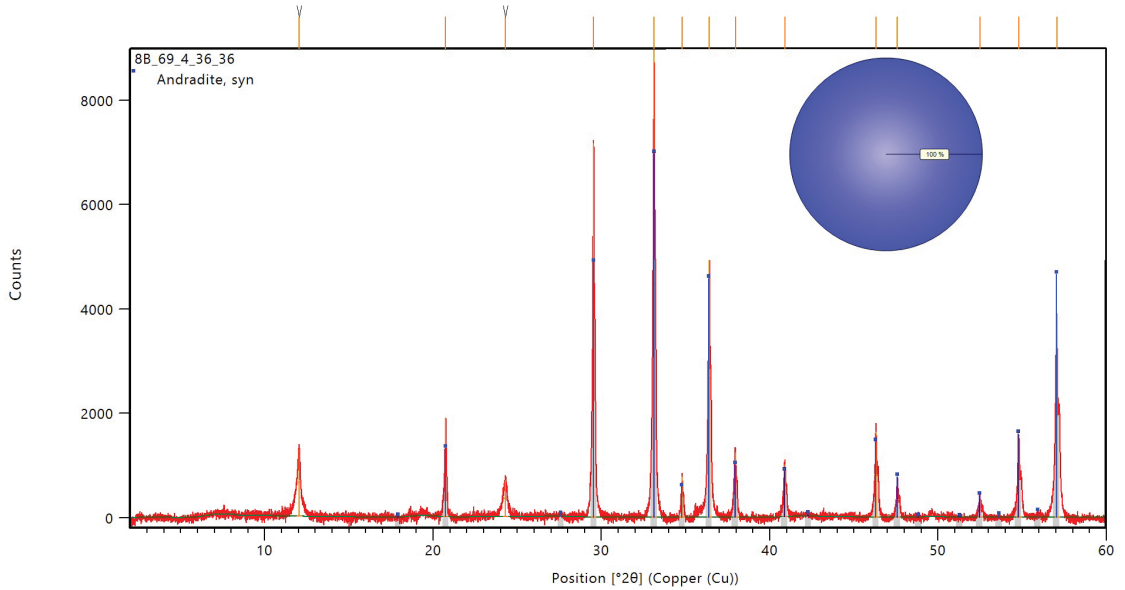

Garnet

807-C5708B 69 4 39 40

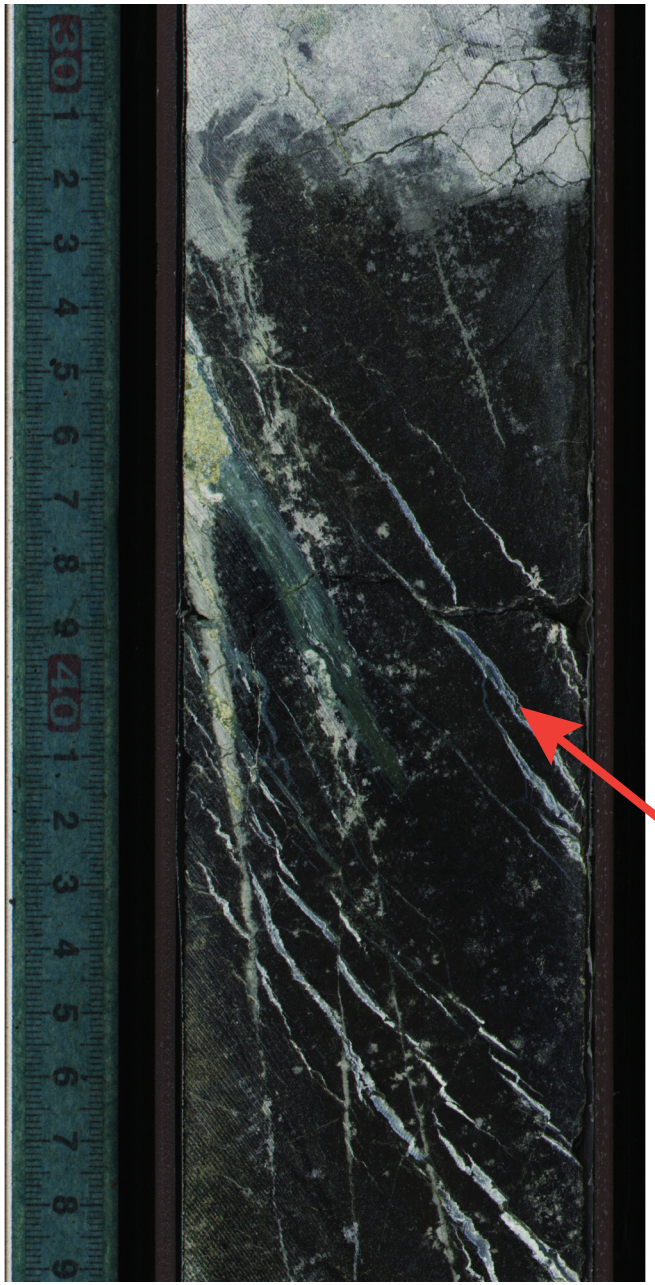

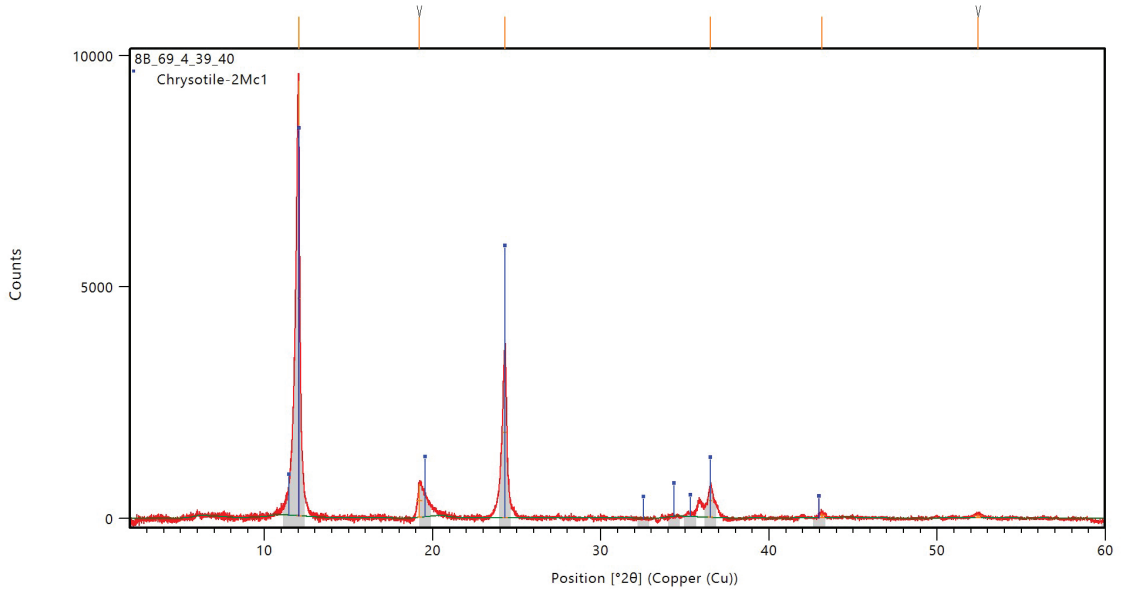

Serpentine

807-C5708B 69 4 46 47

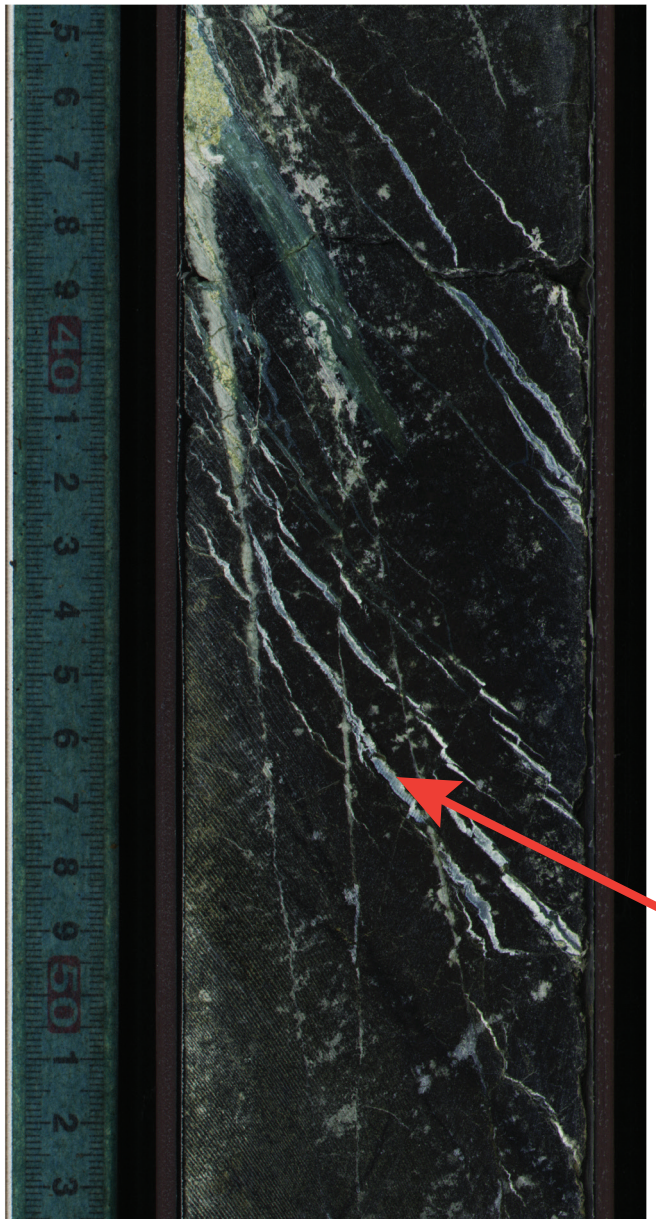

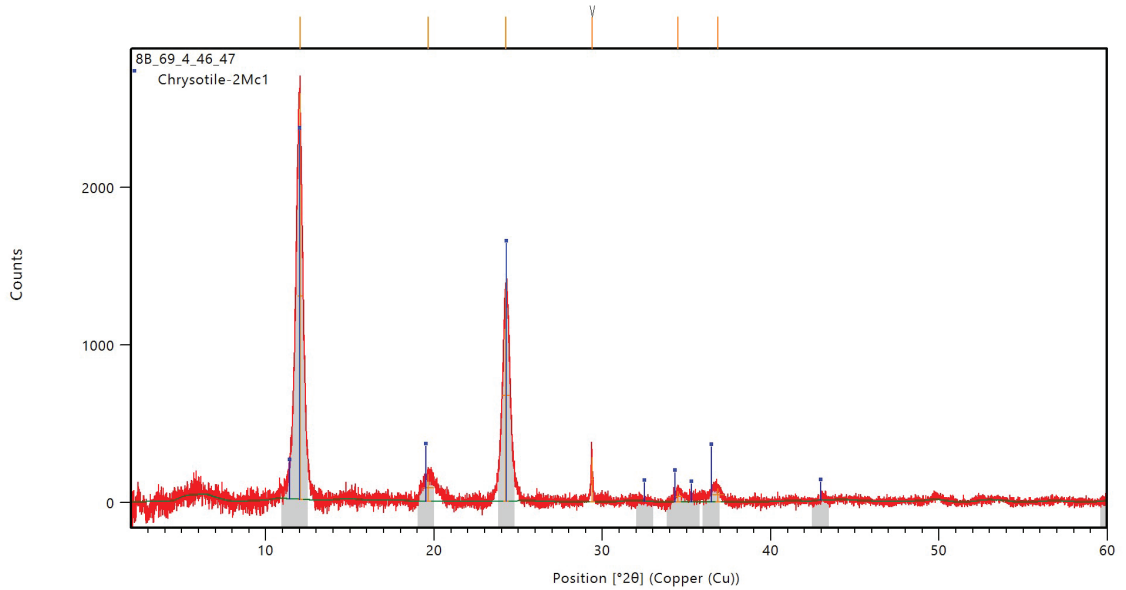

Serpentine

807-C5708B 70 2 54 55

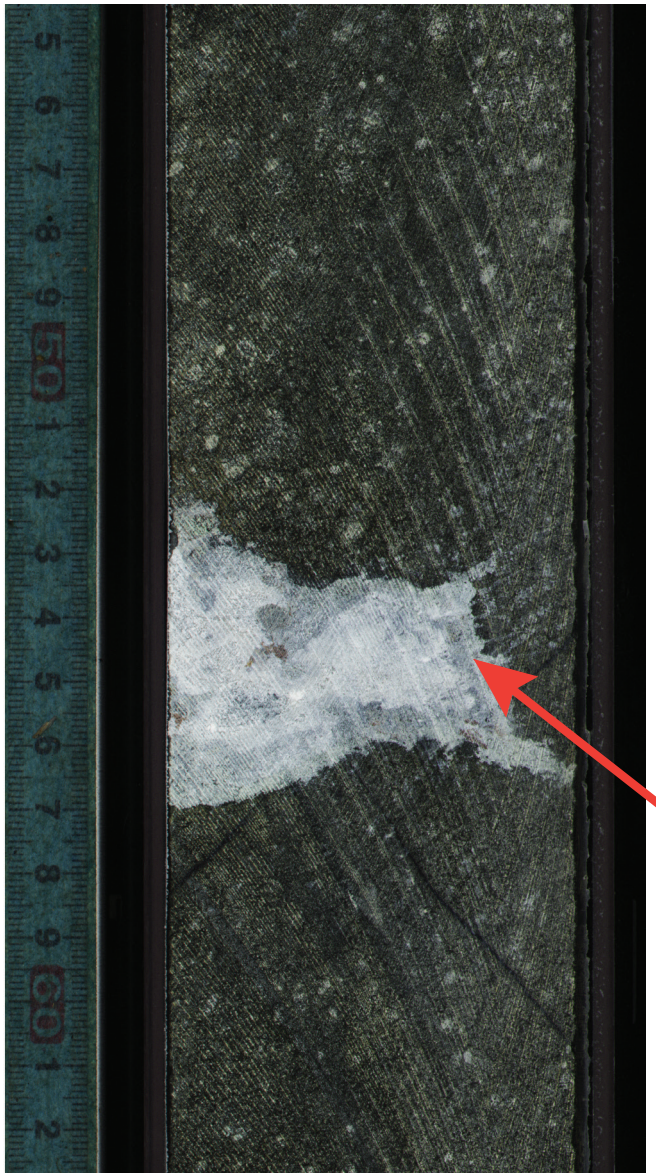

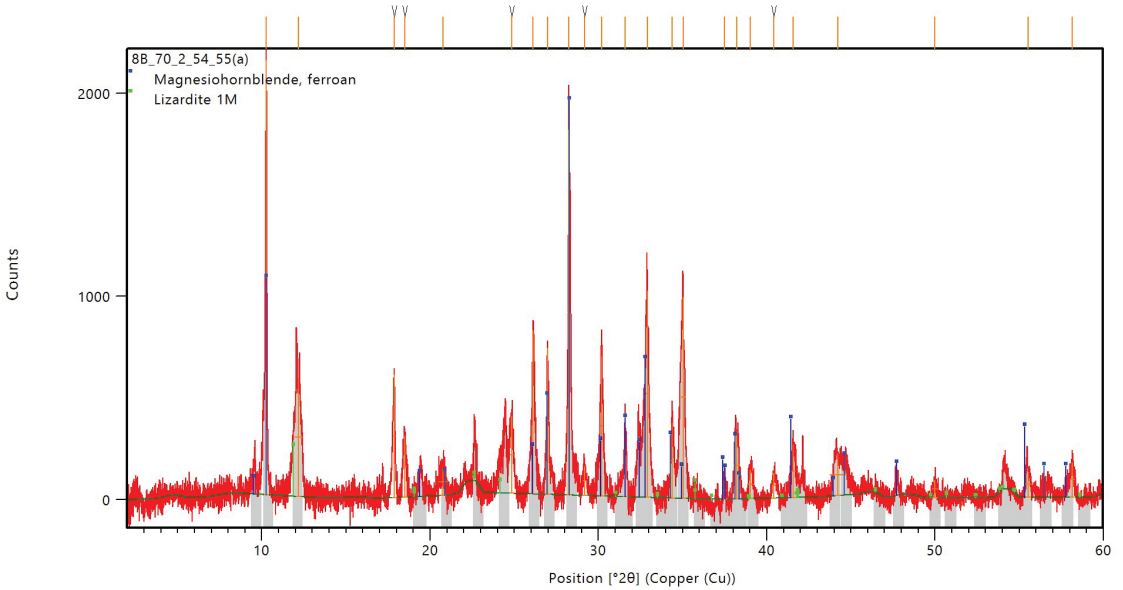

Amphibole + Serpentine

807-C5708B 70 2 55 55

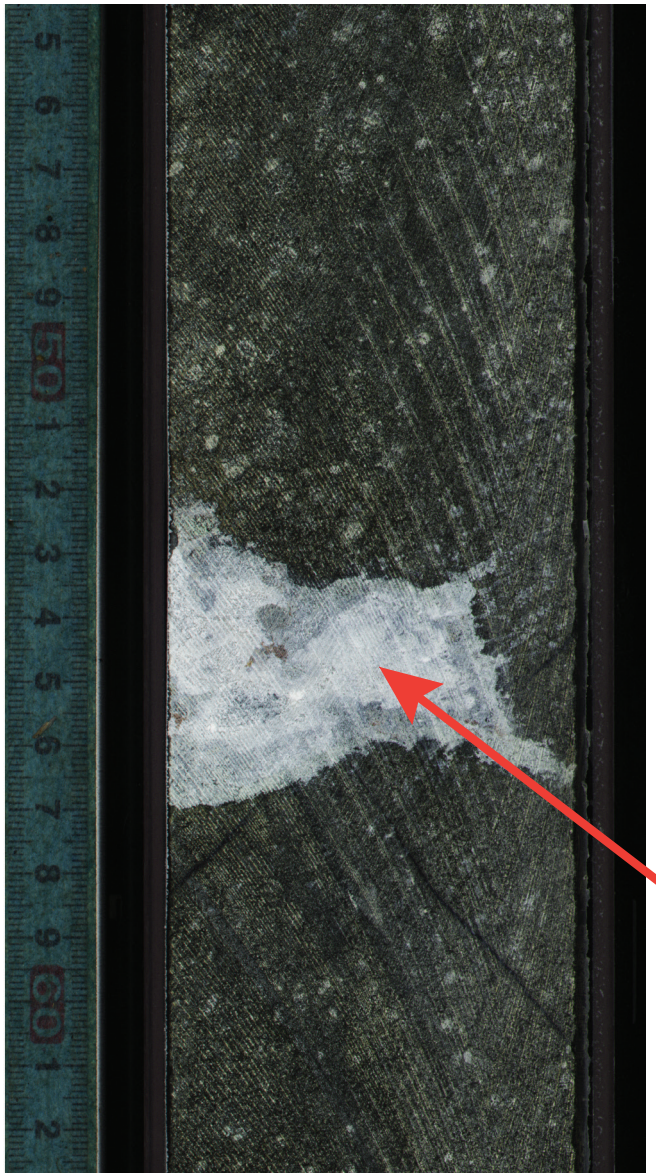

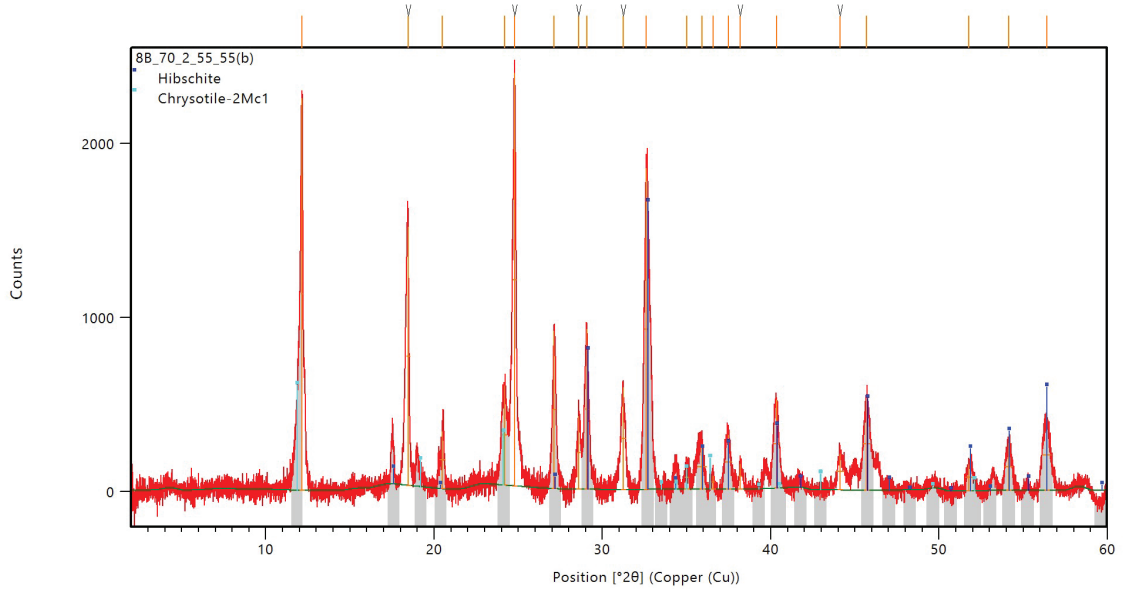

Serpentine + Grossular

807-C5708B 70 2 55 56

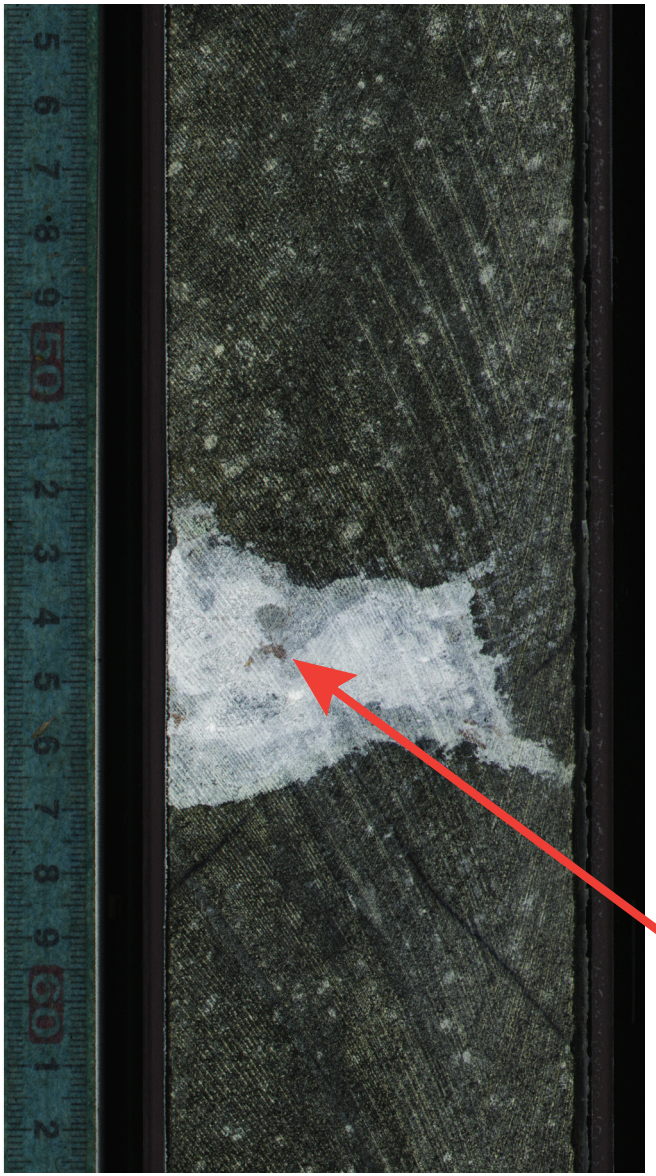

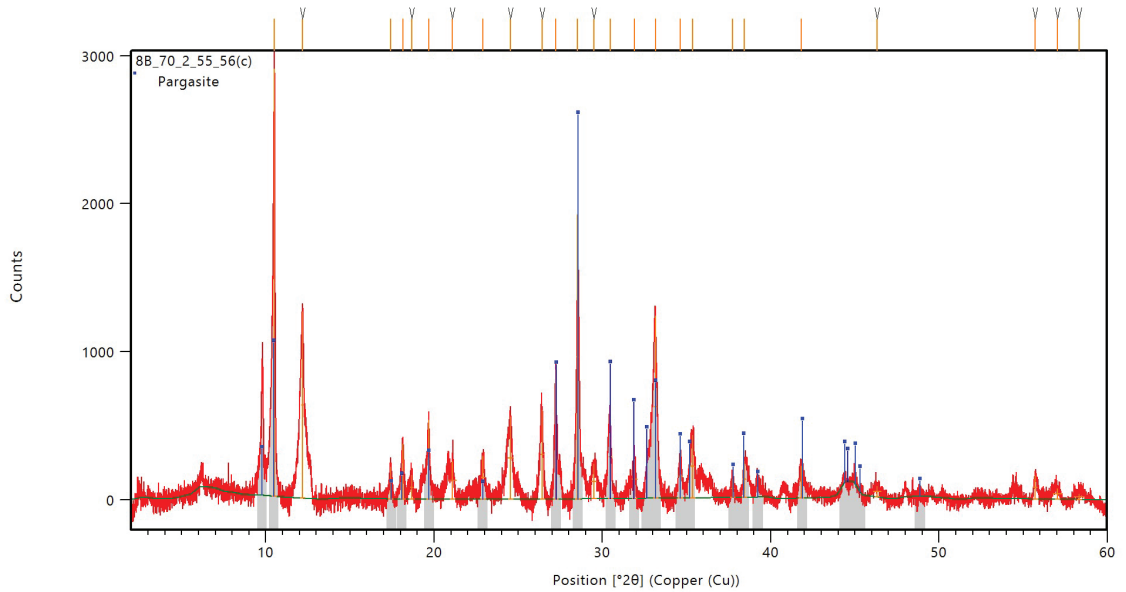

Amphibole + Chlorite

807-C5708B 71 2 18 18

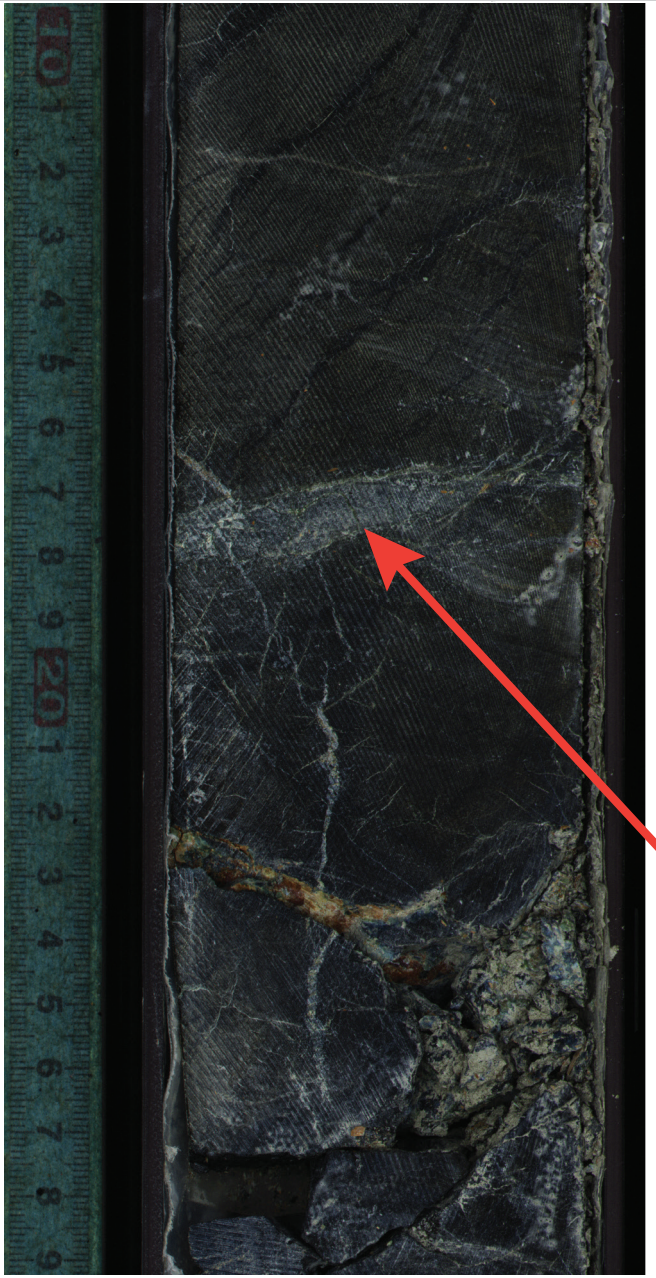

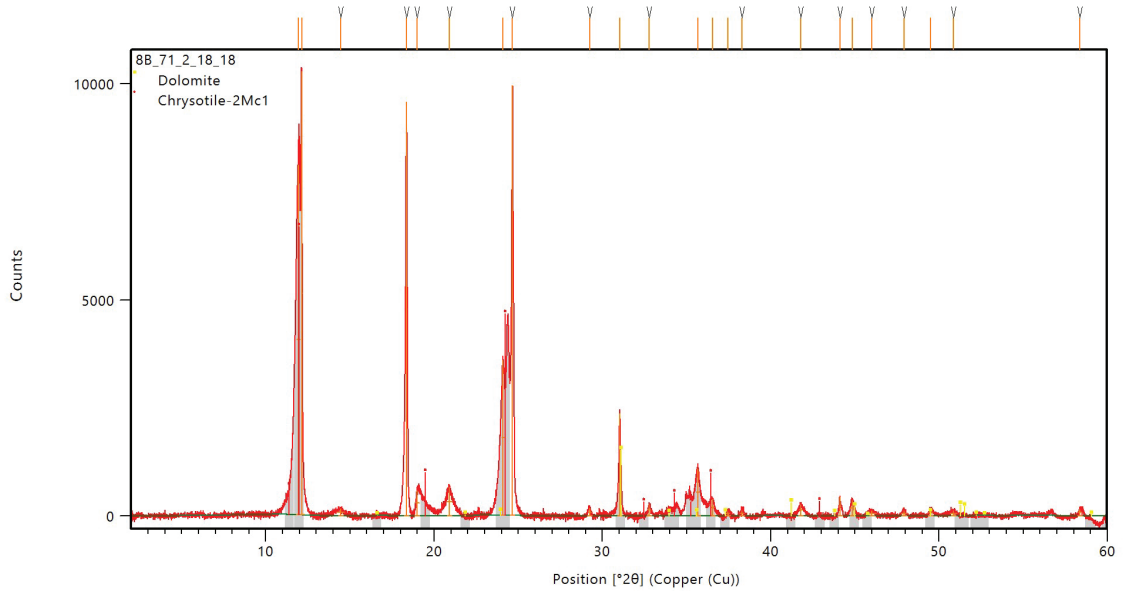

Serpentine + Dolomite

807-C5708B 71 4 57 58

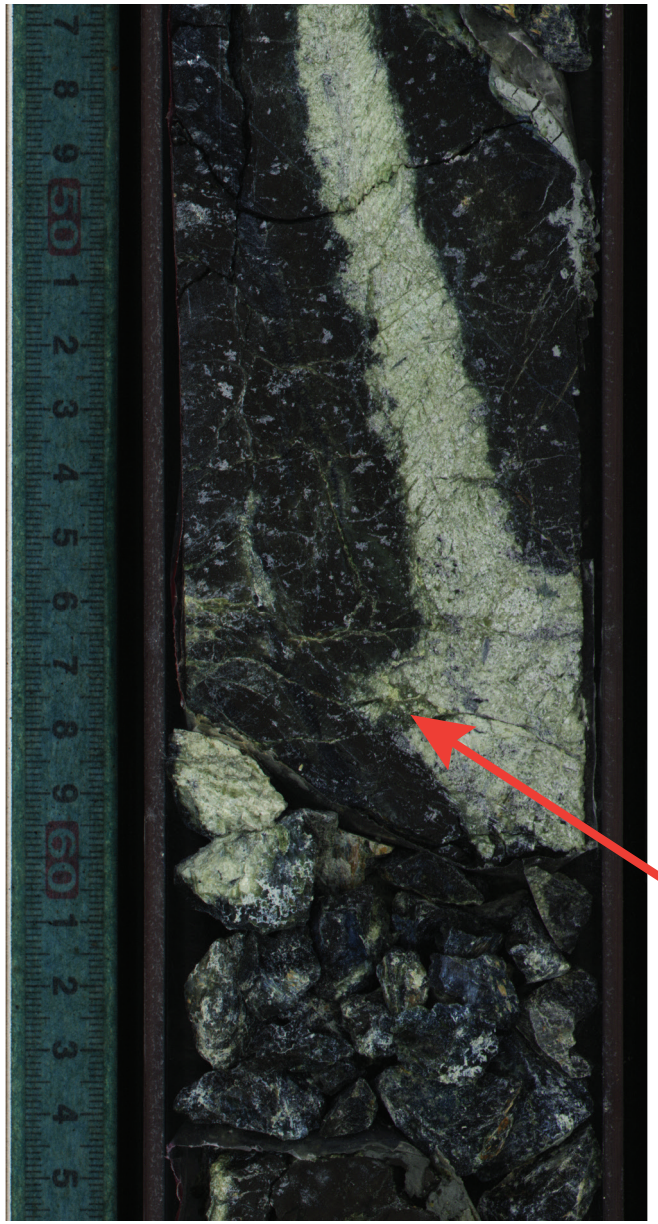

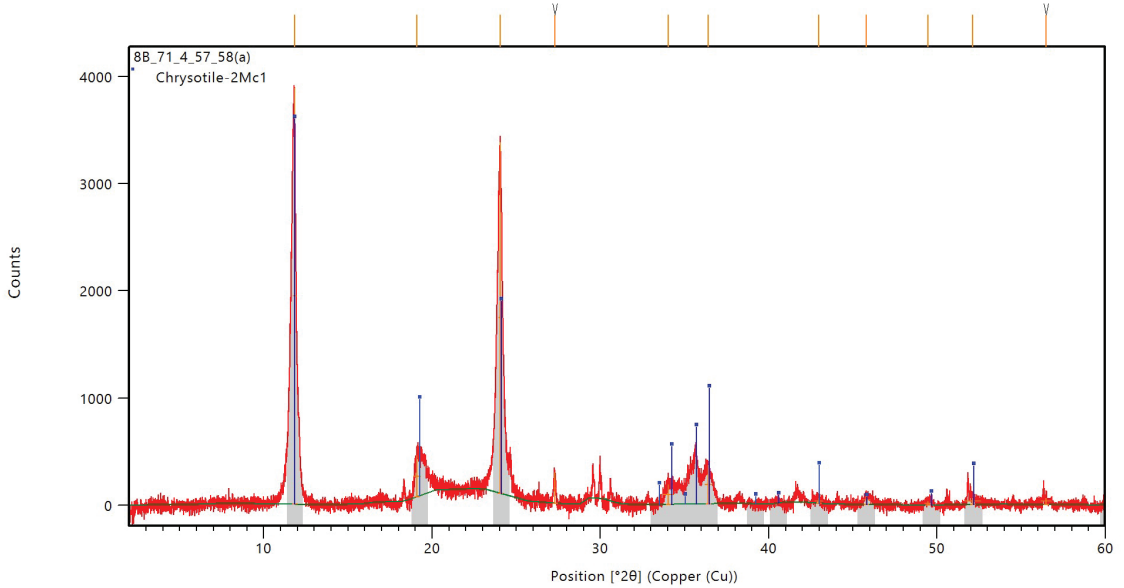

Serpentine

807-C5708B 71 4 57 58

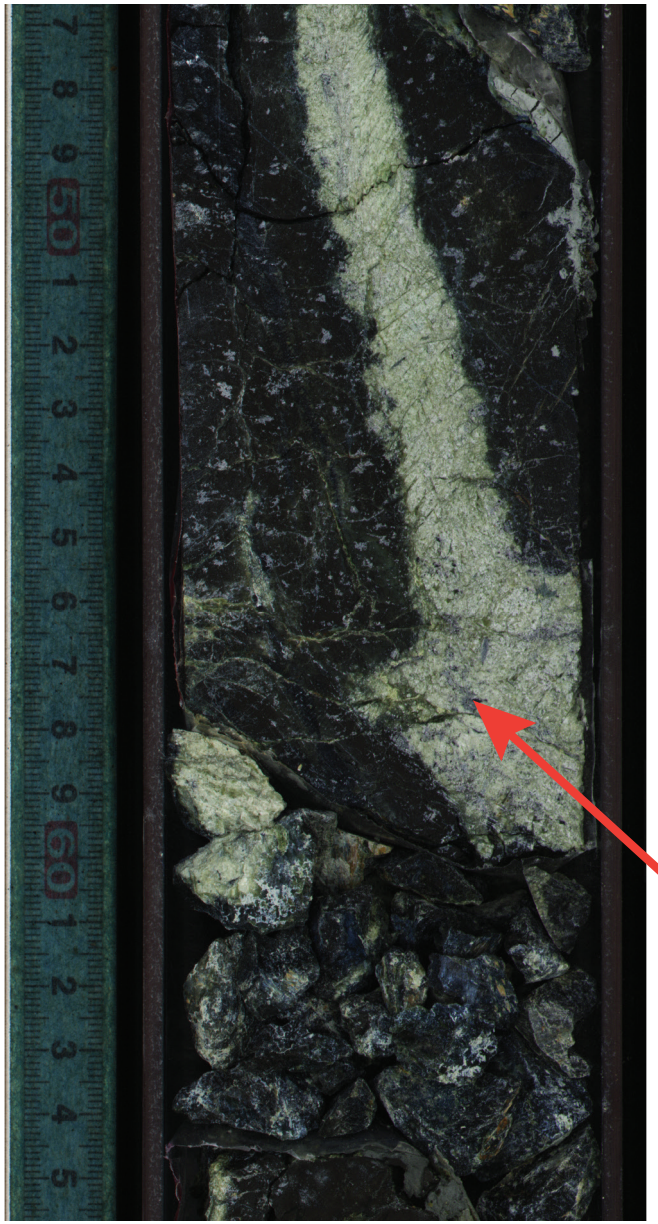

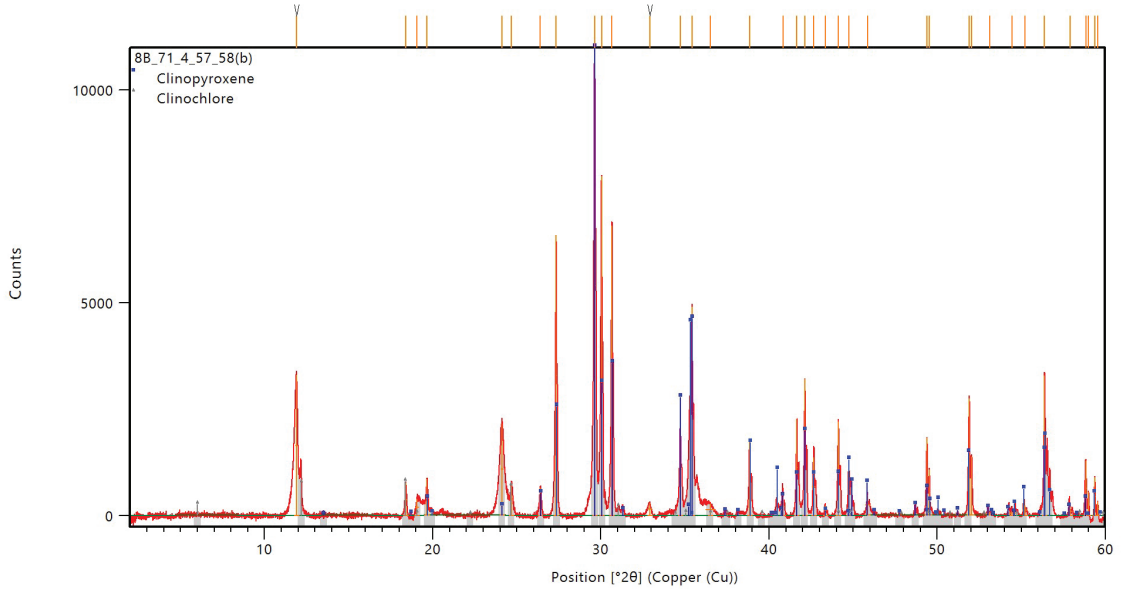

Cpx + Chlorite

807-C5708B 74 2 3 3

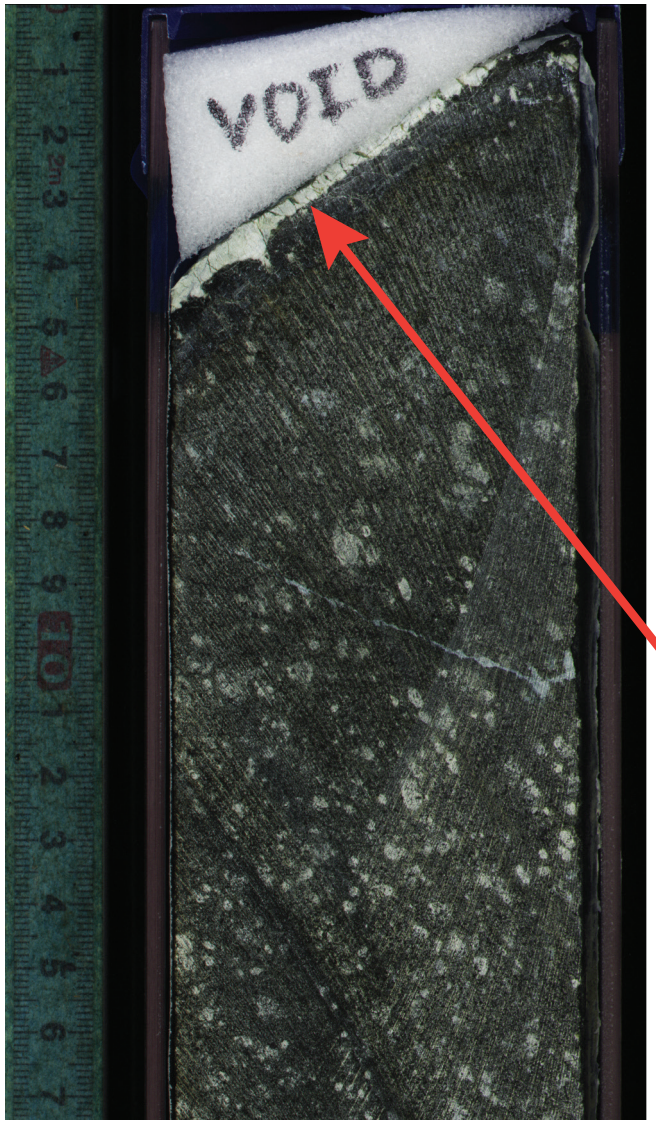

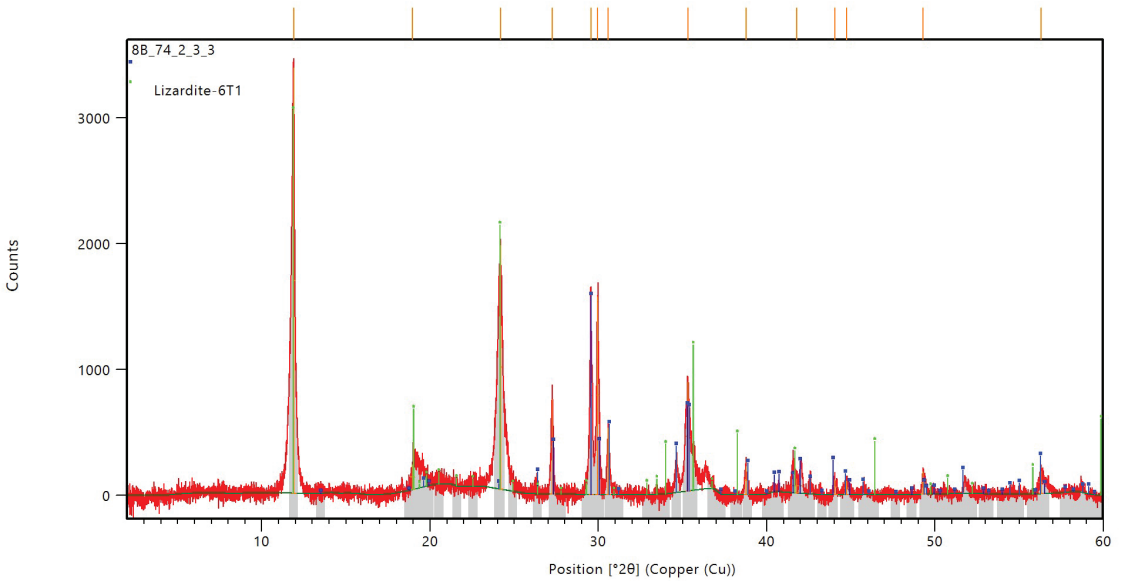

Diopside + Serpentine

807-C5708B 74 4 61 62

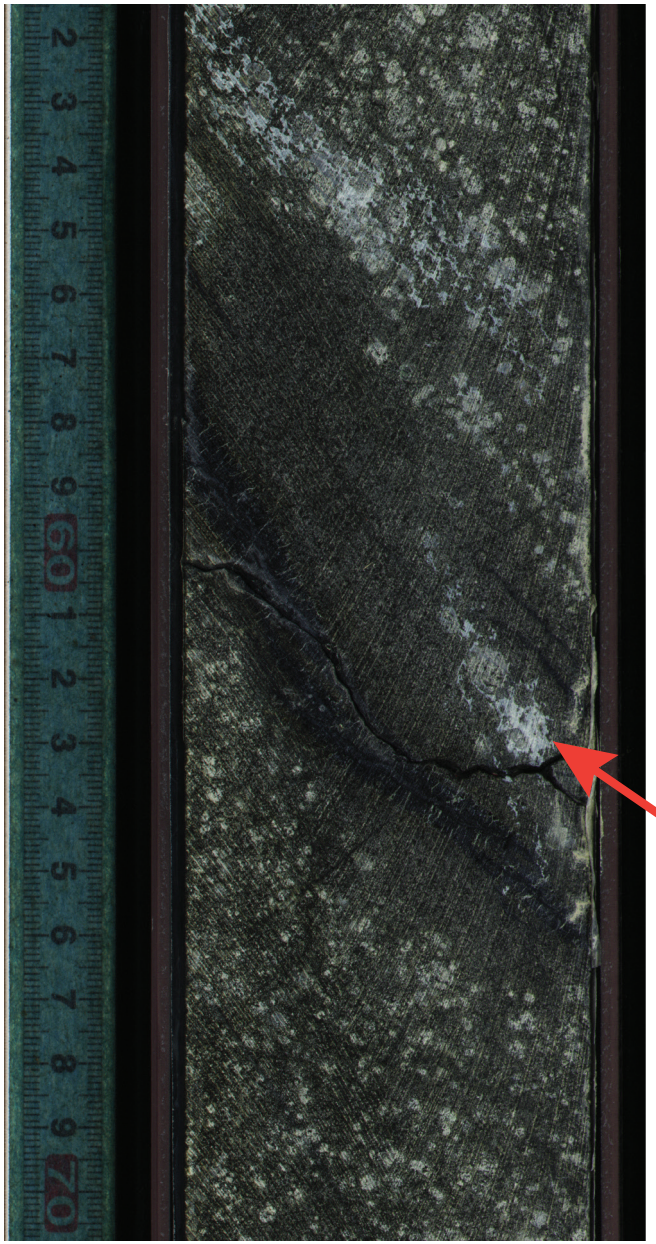

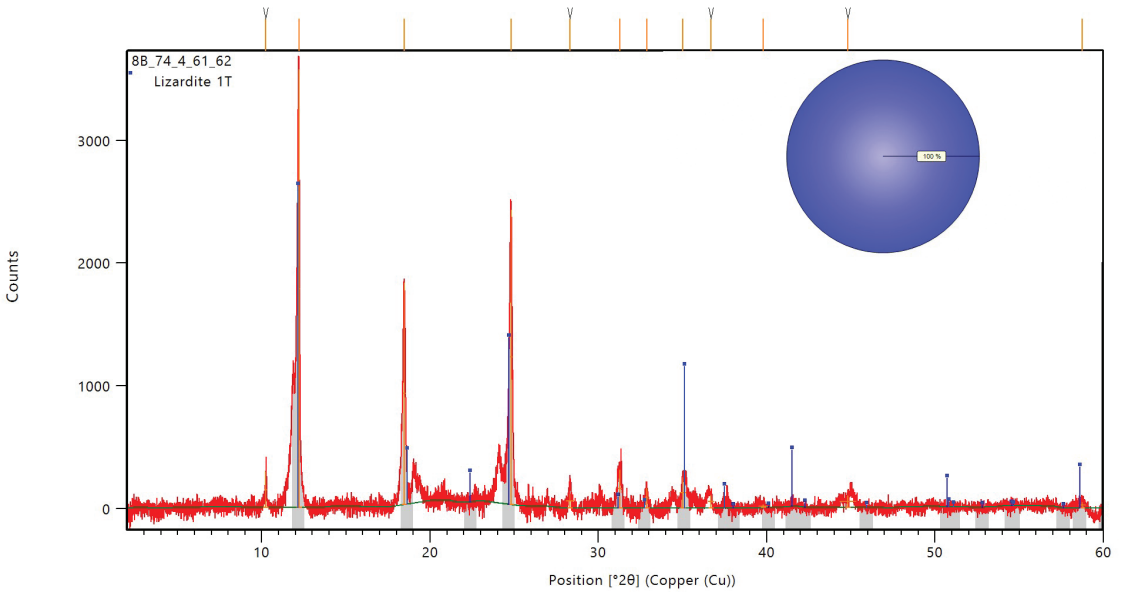

Serpentine

807-C5708B 81 1 65 66

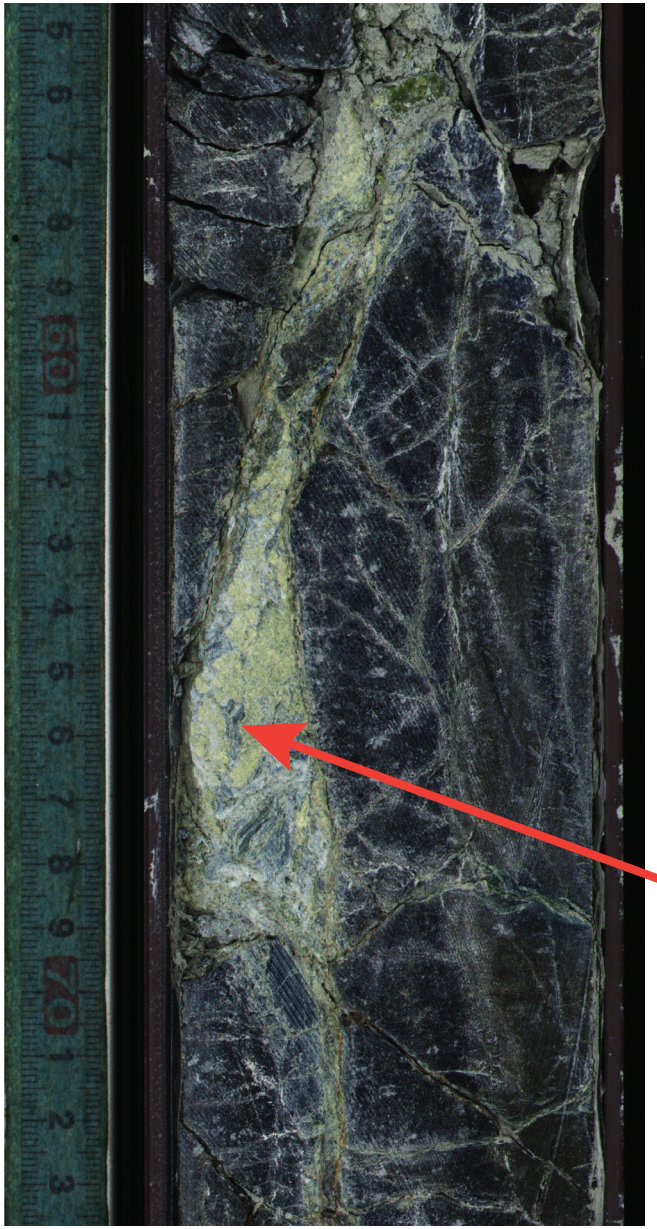

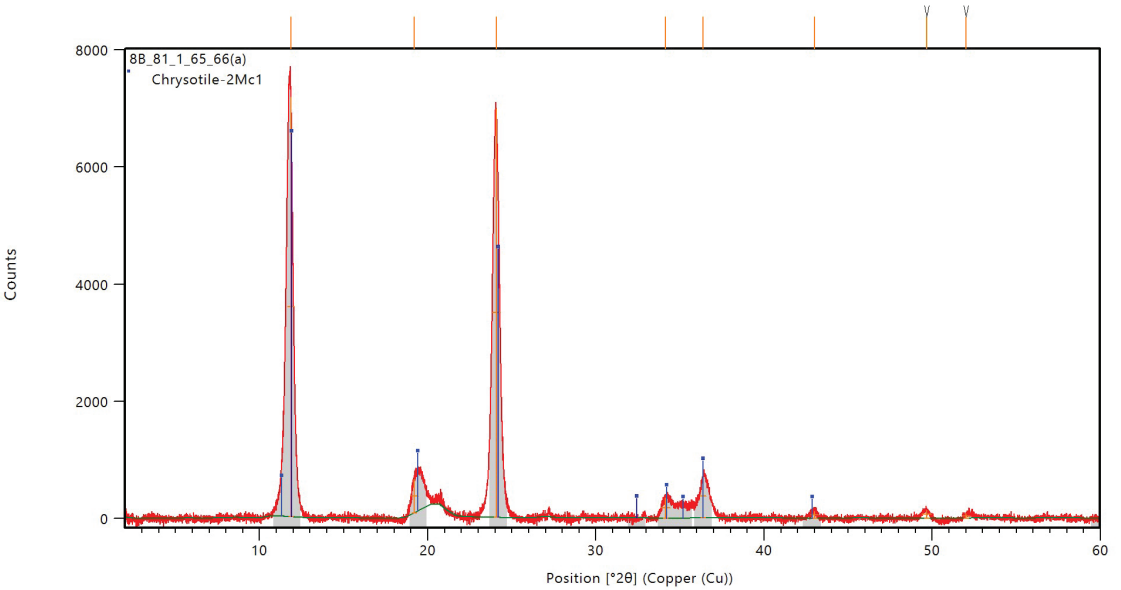

Serpentine

807-C5708B 81 1 63 64

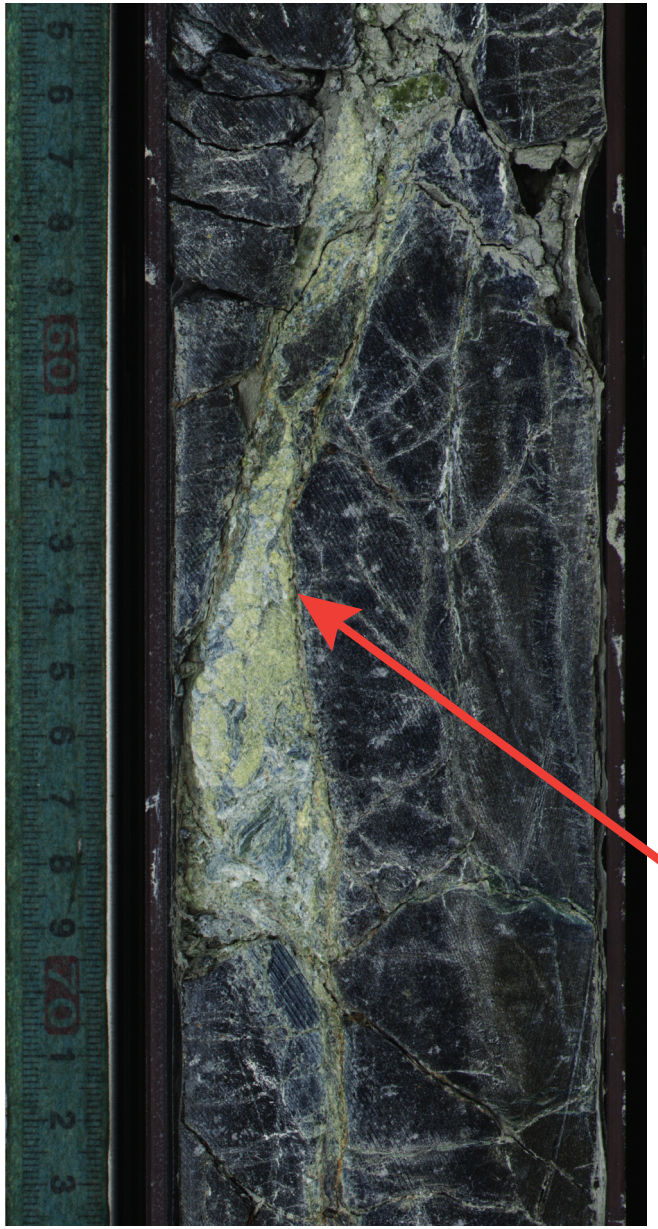

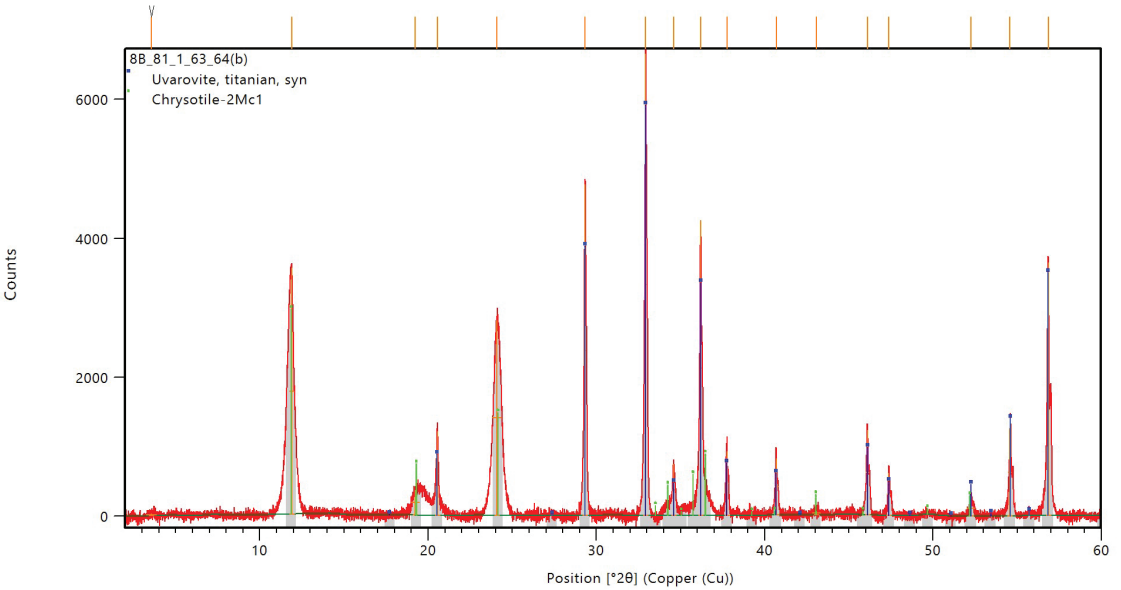

Serpentine + Garnet

807-C5708B 81 1 63 64

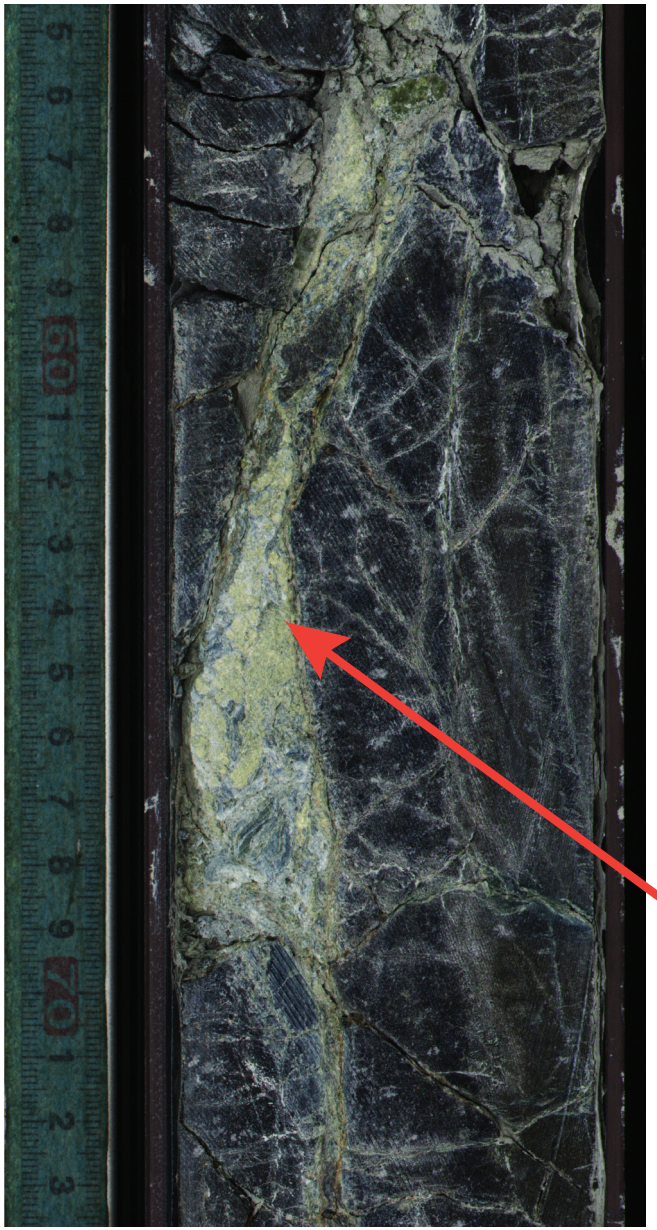

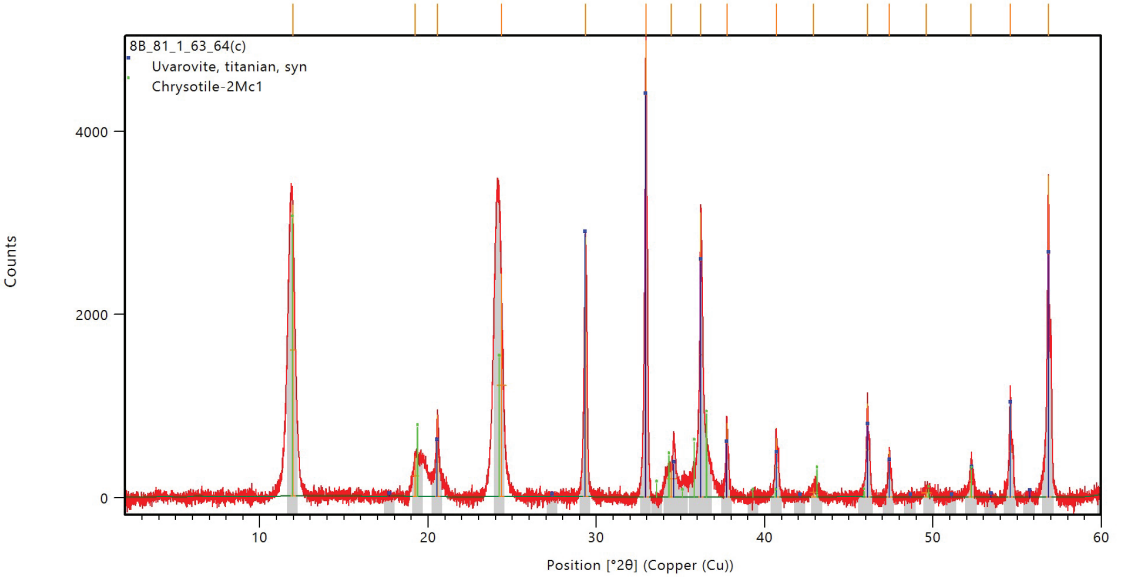

Serpentine + Garnet

807-C5708B 81 3 26 26

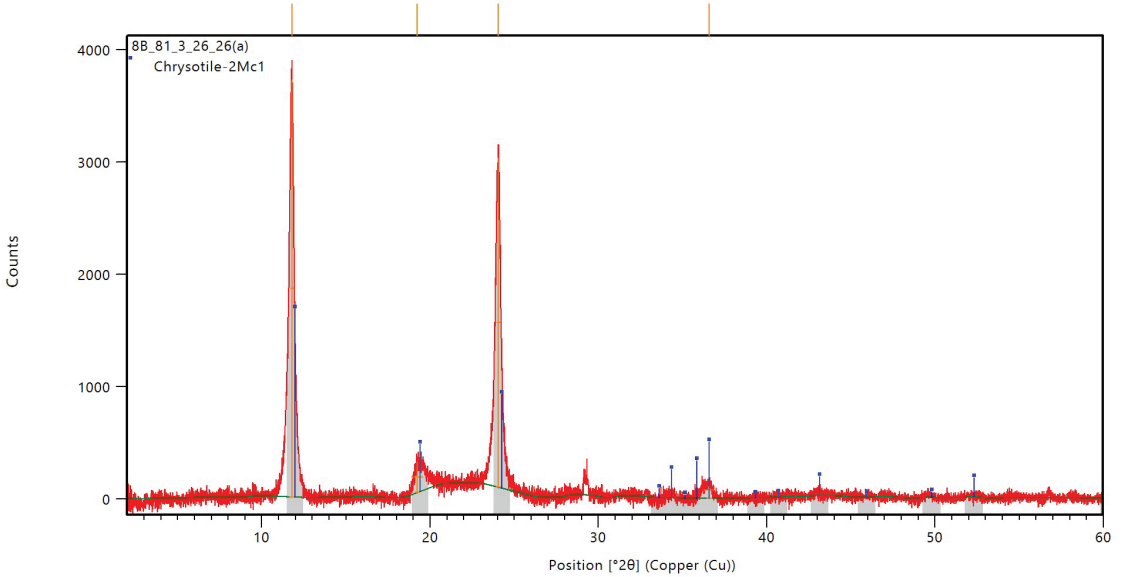

Serpentine

807-C5708B 81 3 25 26

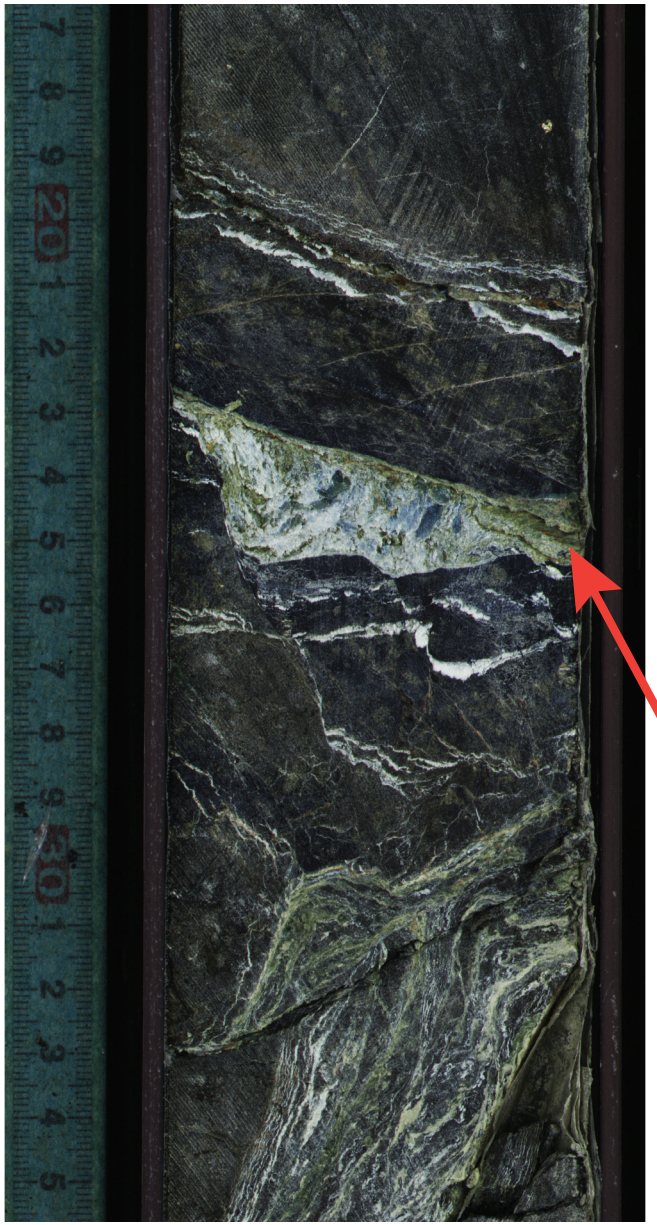

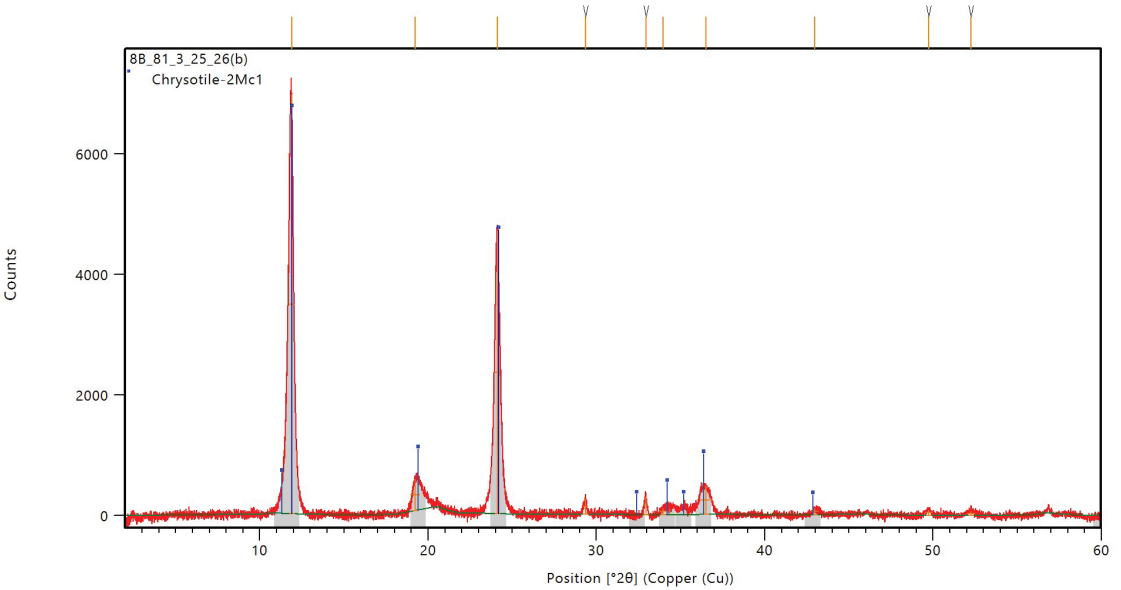

Serpentine

807-C5708B 81 3 26 26

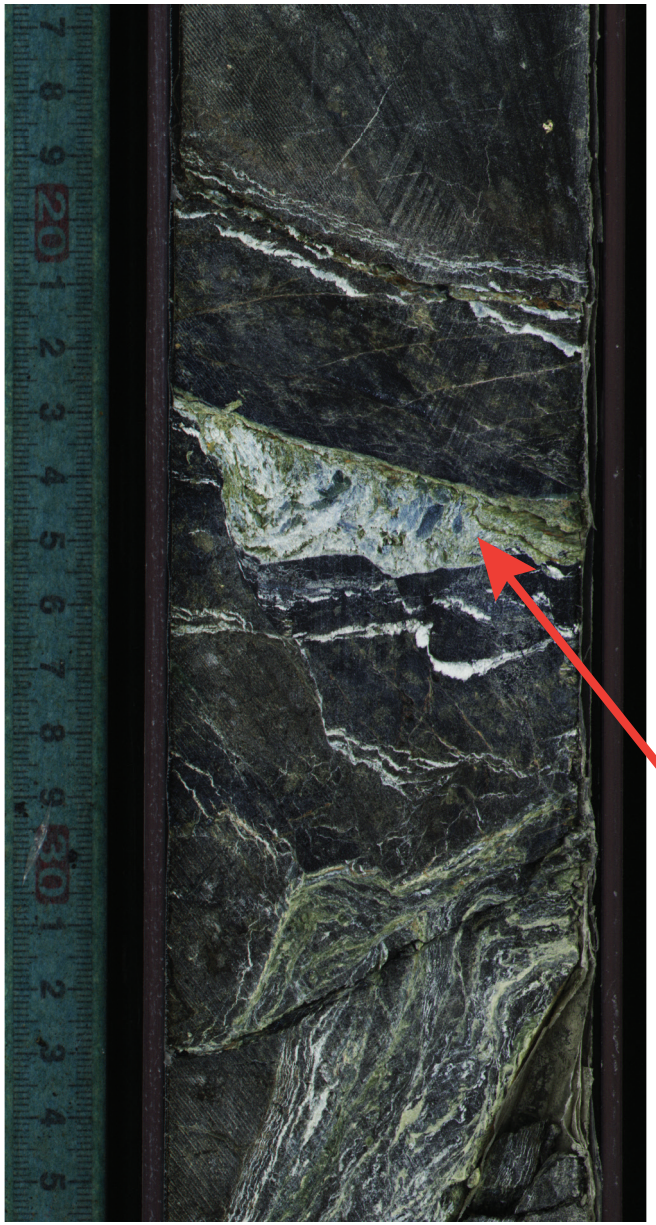

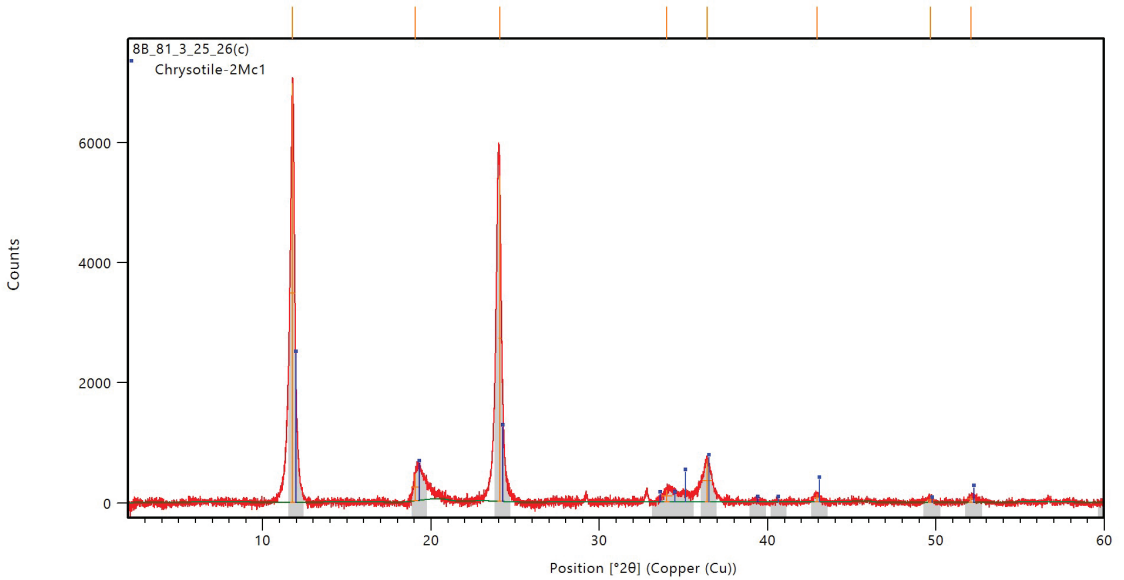

Serpentine

807-C5708B 81 3 28 28

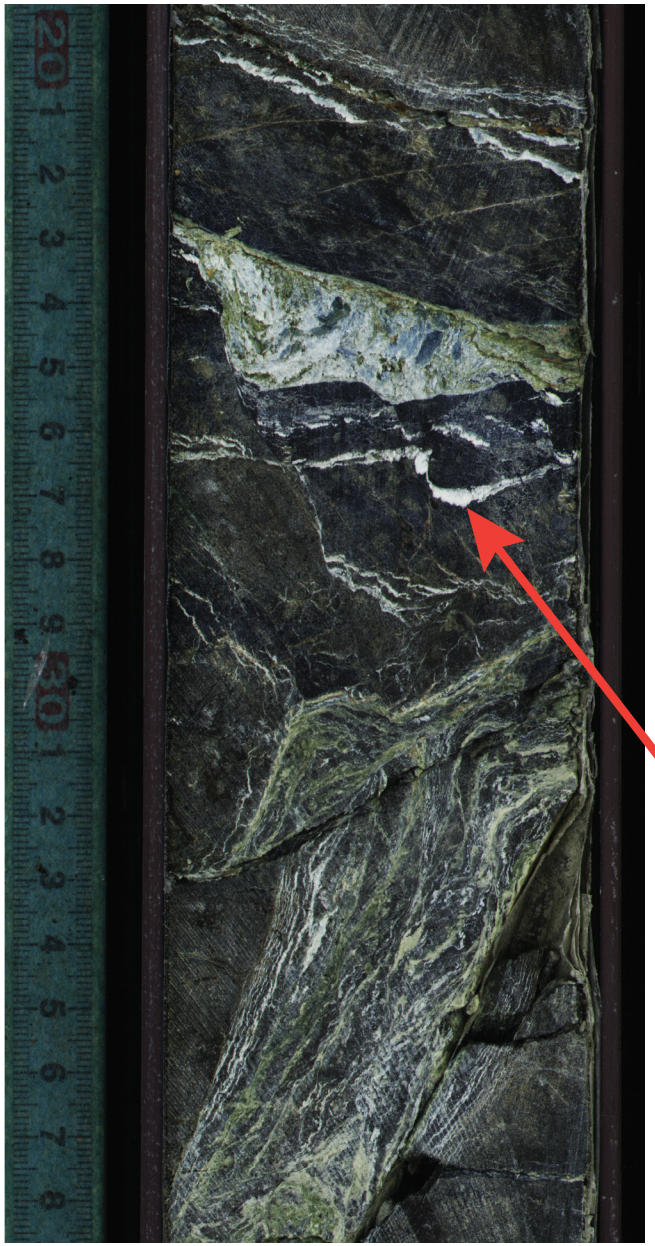

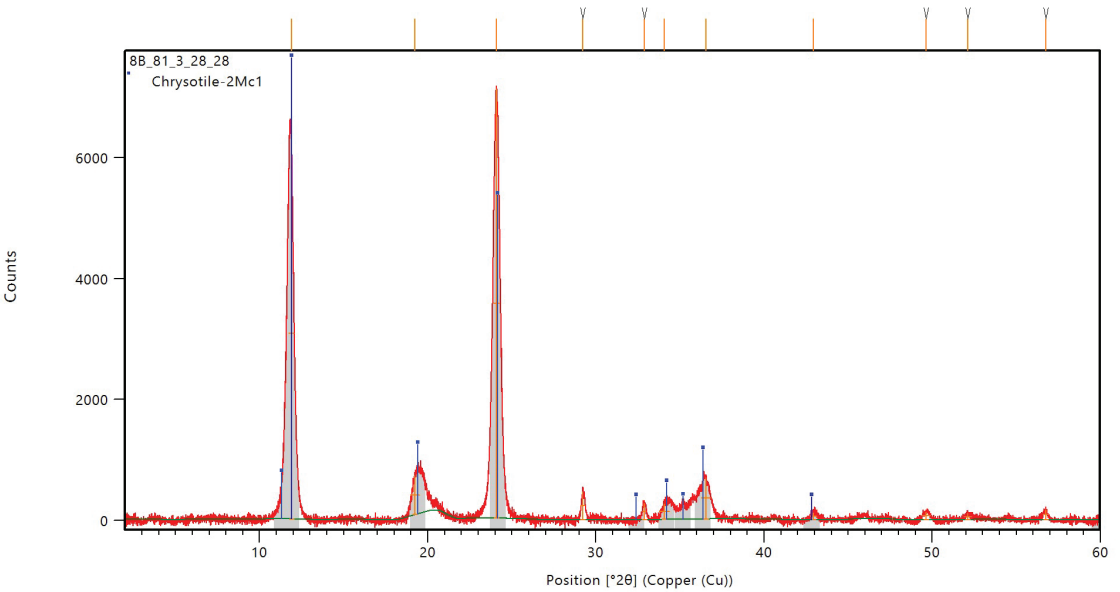

Serpentine

807-C5708B 82 2 70 70

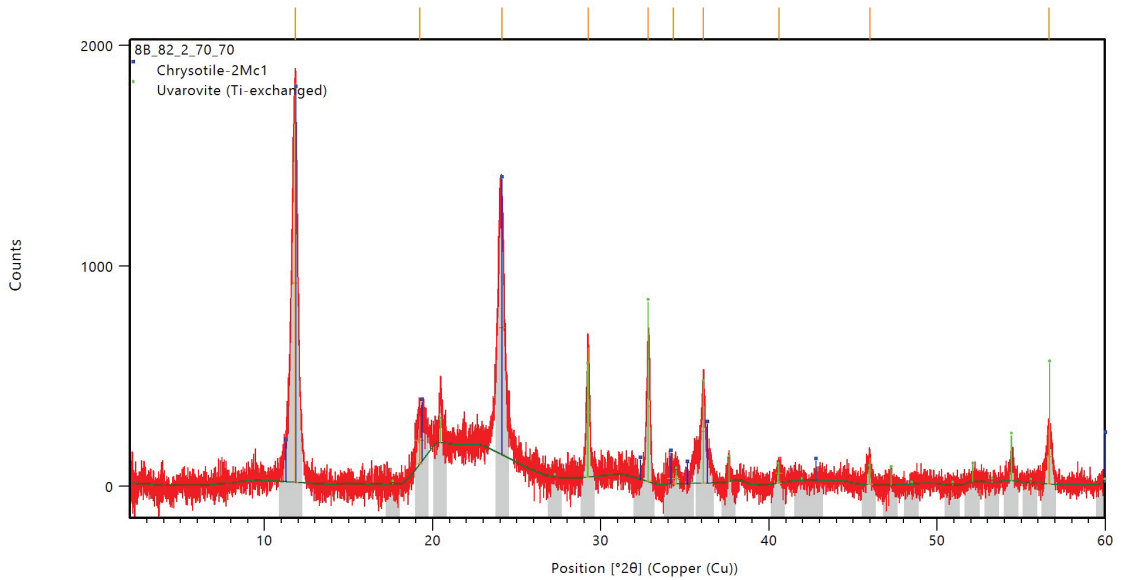

Serpentine + Garnet

807-C5708B 82 2 66 66

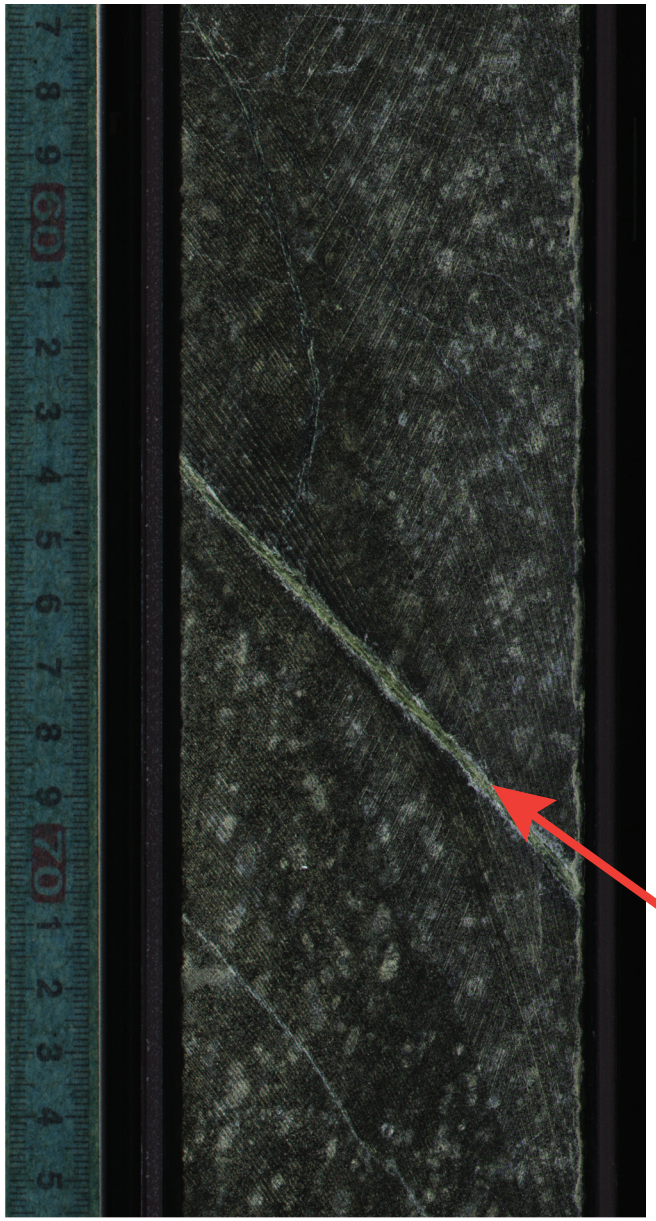

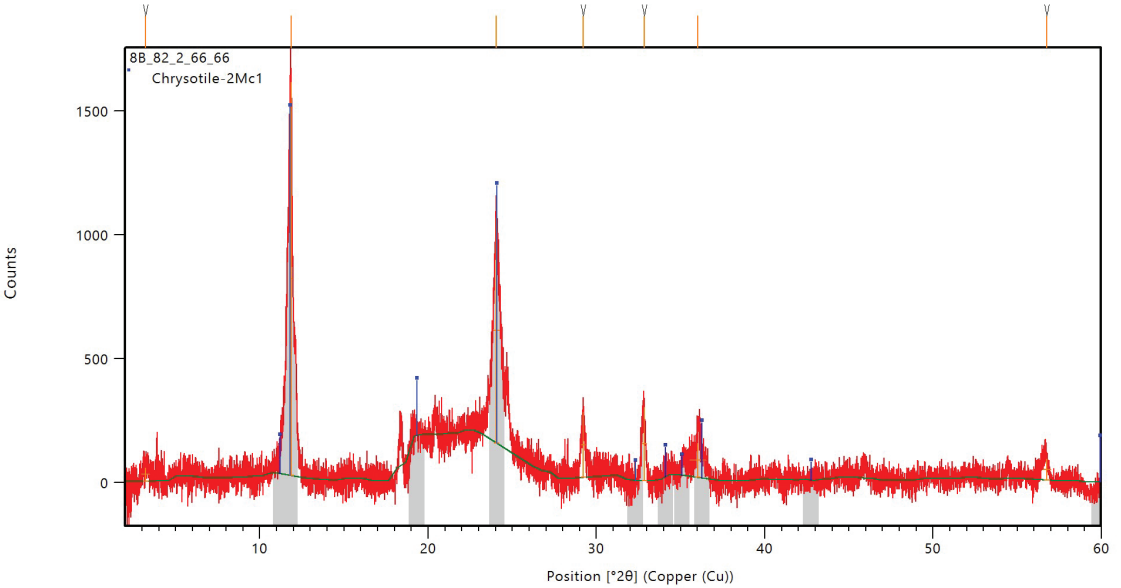

Serpentine

807-C5708B 83 4 51 52

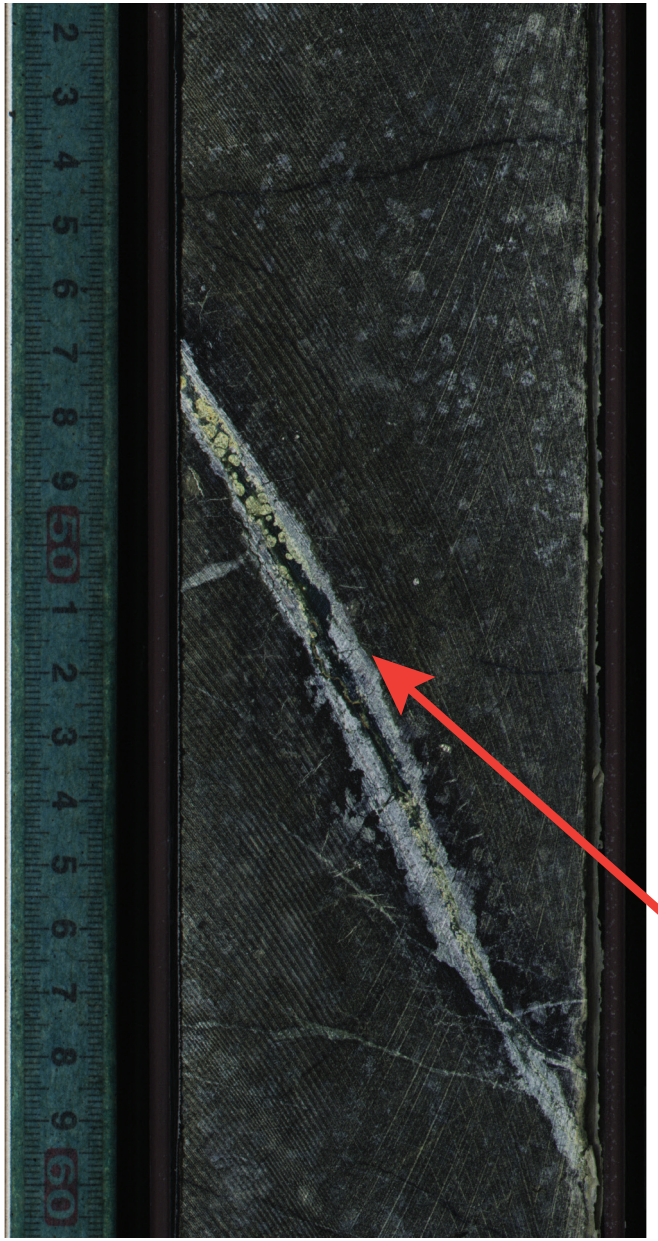

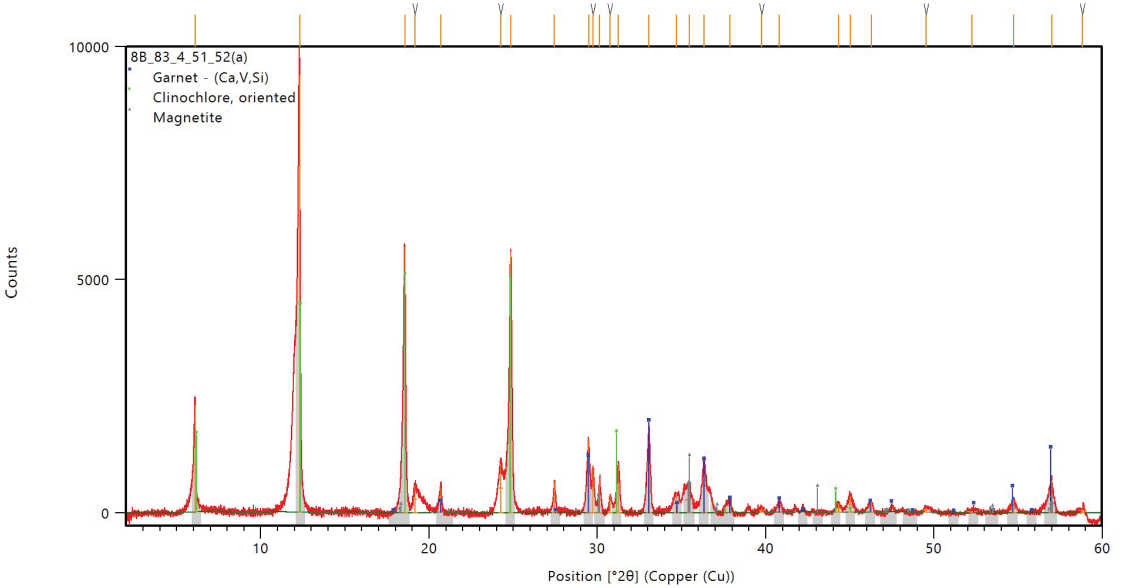

Chlorite + Garnet

807-C5708B 83 4 49 51

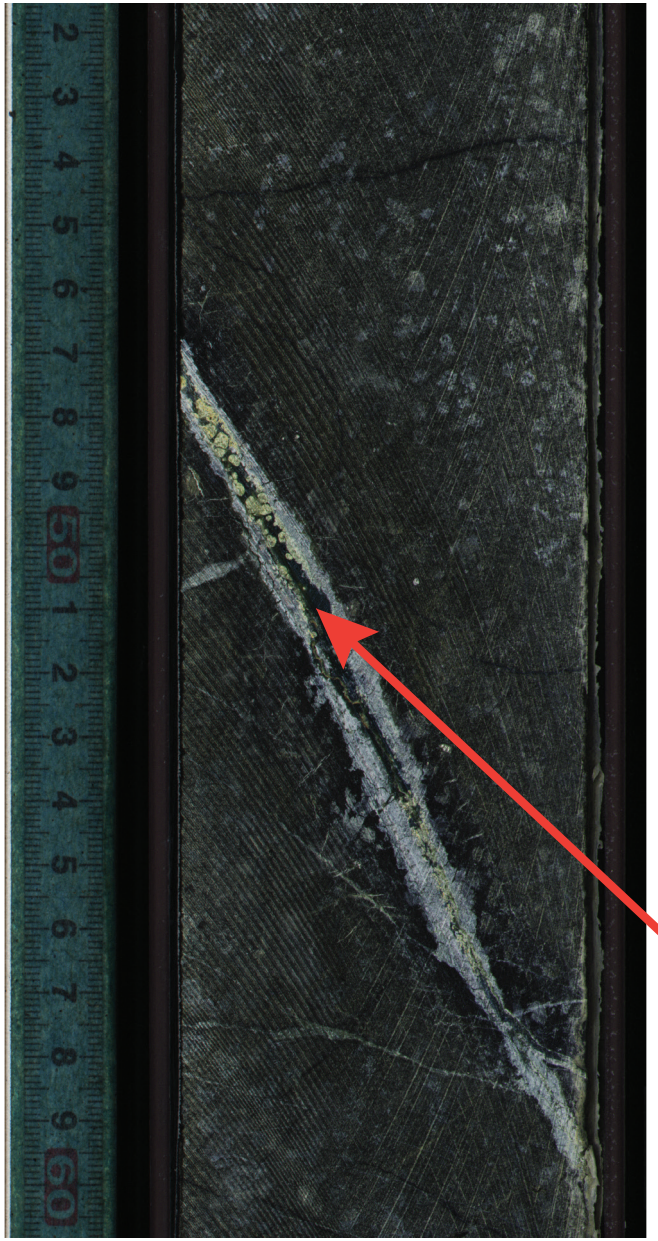

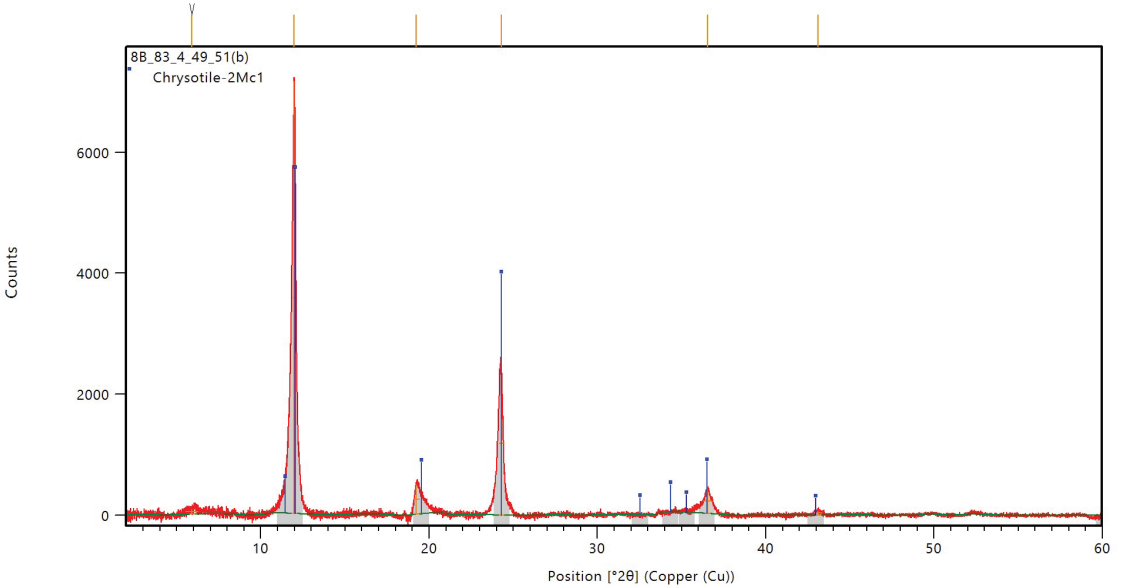

Serpentine

807-C5708B 83 4 48 49

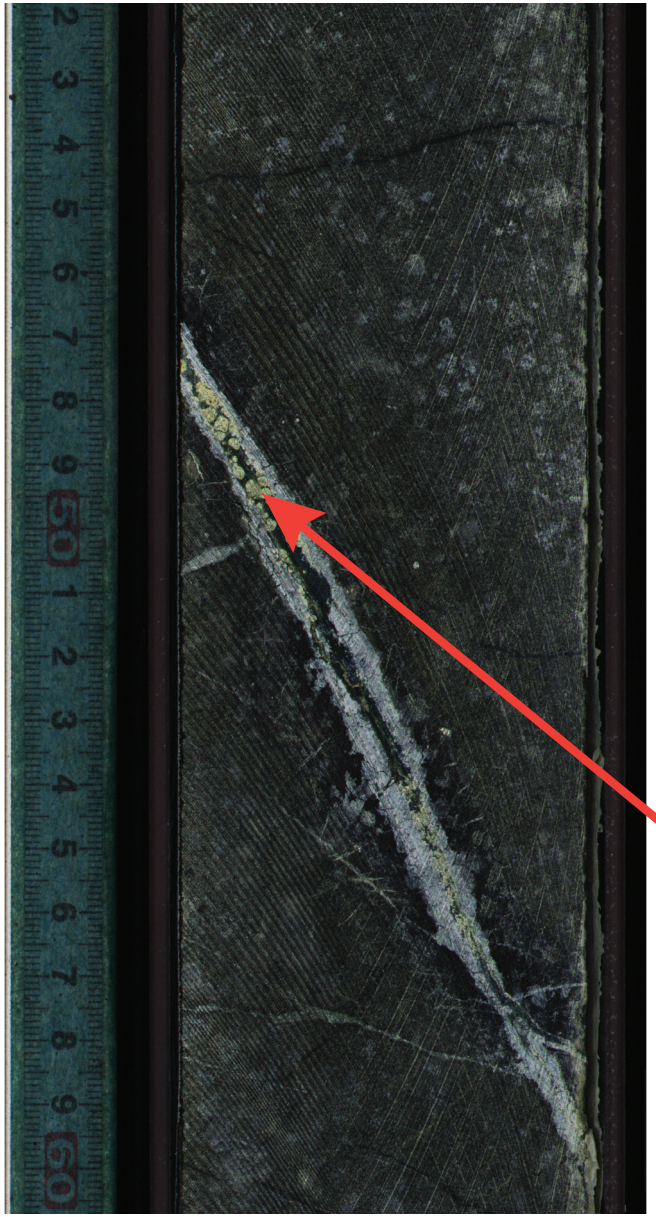

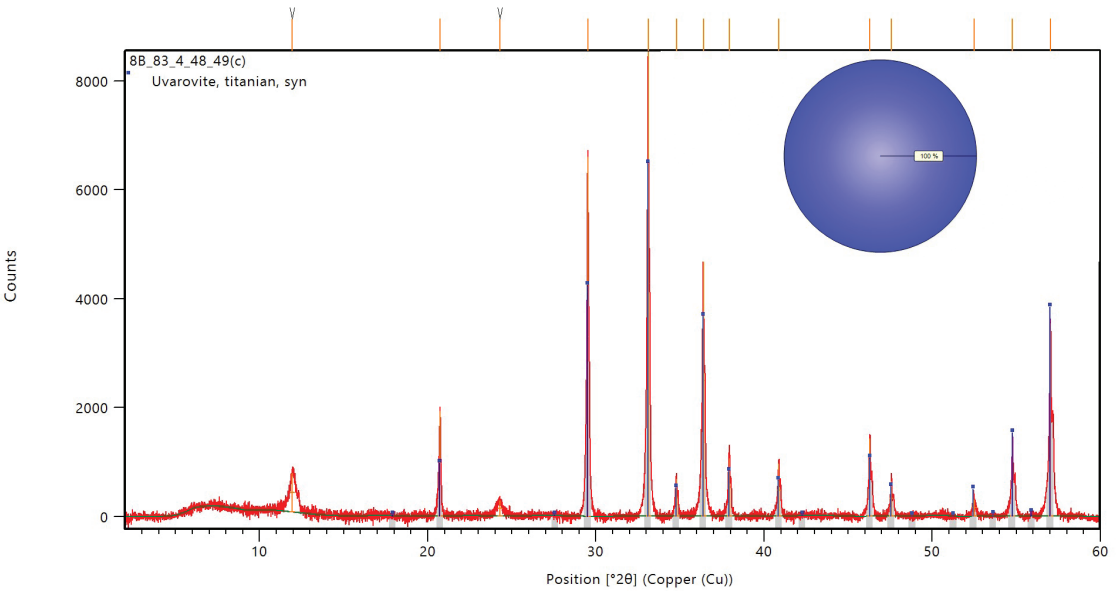

Garnet

807-C5708B 83 4 56 57

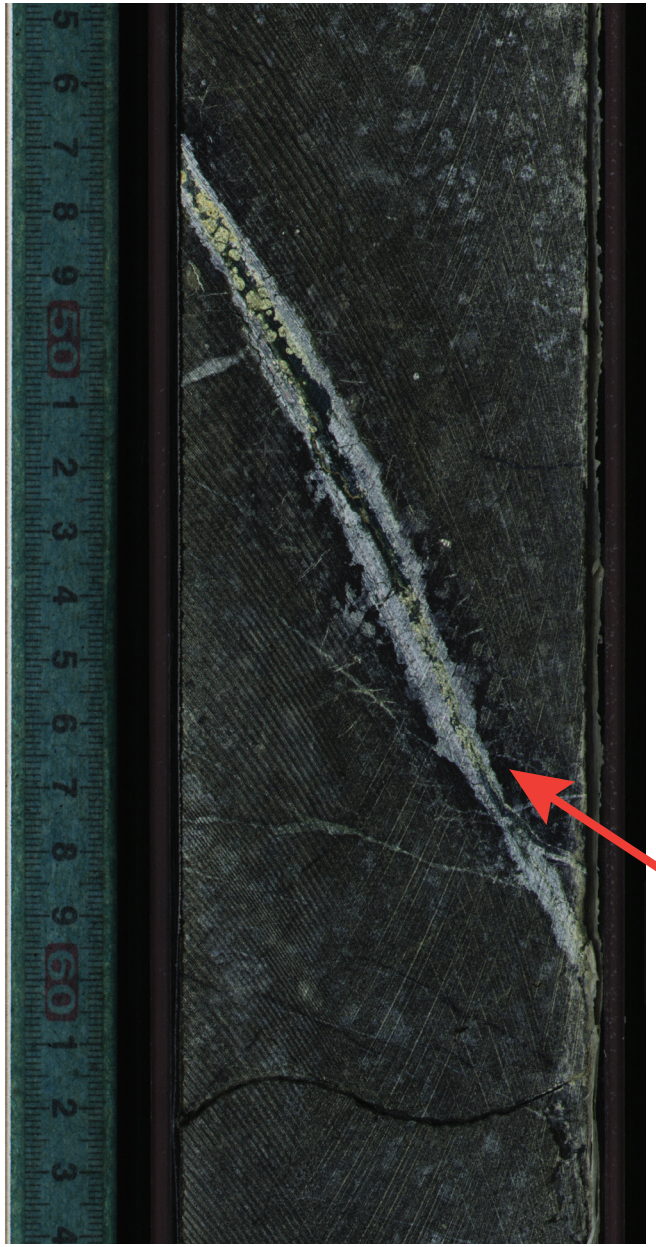

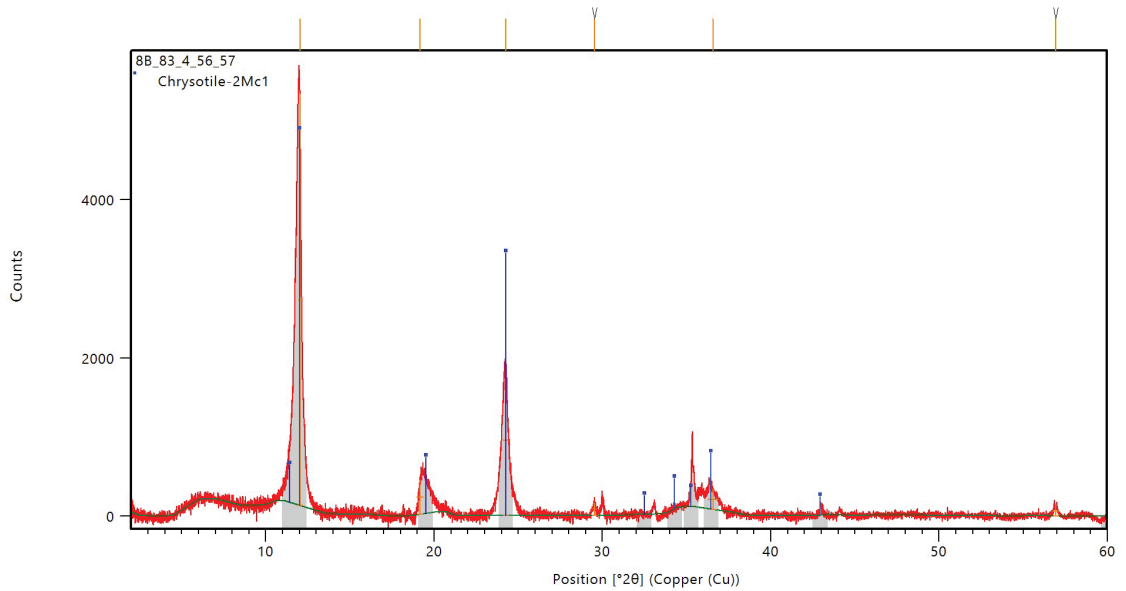

Serpentine

807-C5708B 86 4 67 68

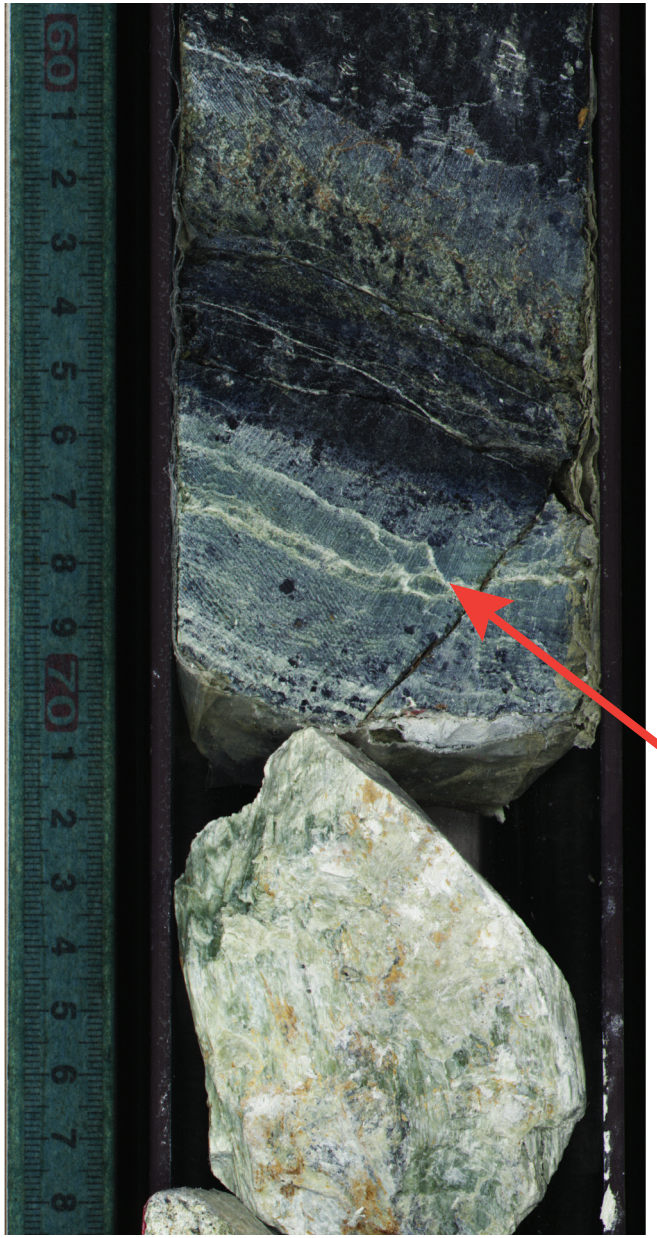

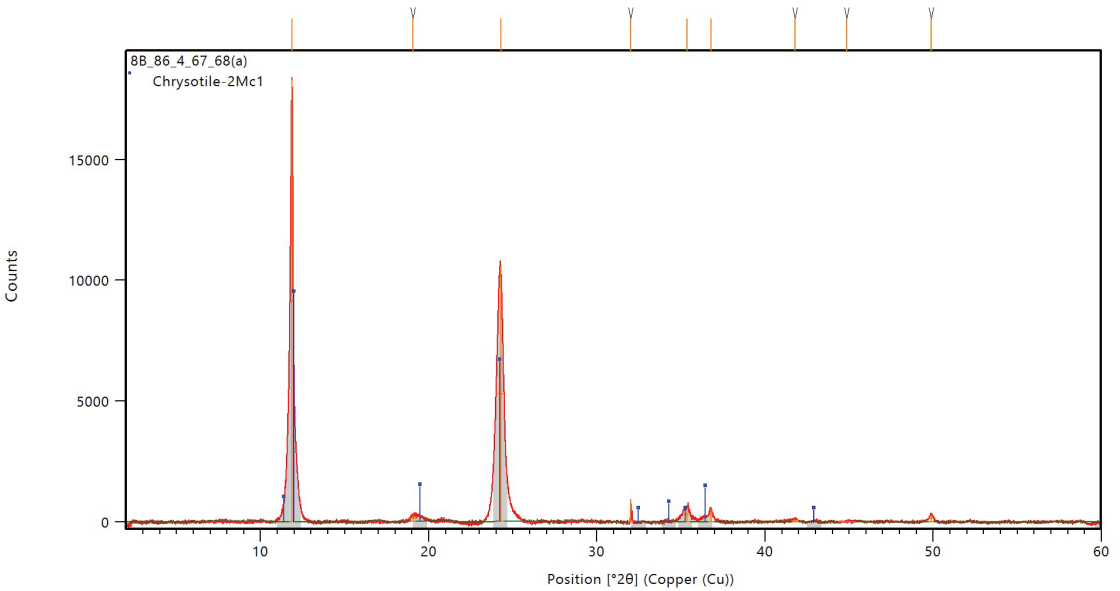

Serpentine

807-C5708B 86 4 67 68

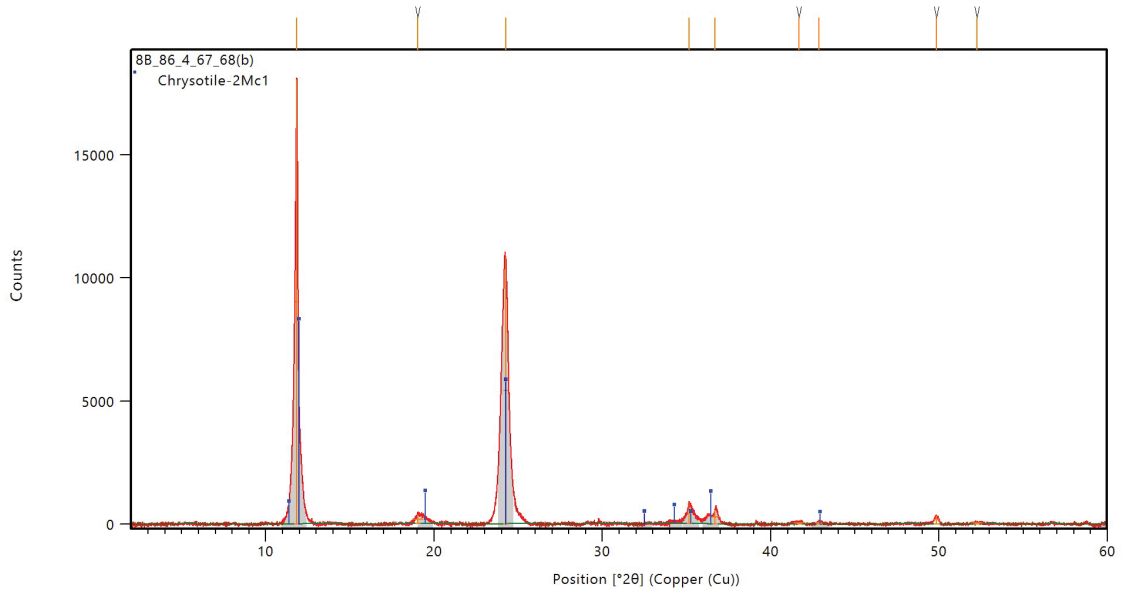

Serpentine

807-C5708B 86 4 70 75

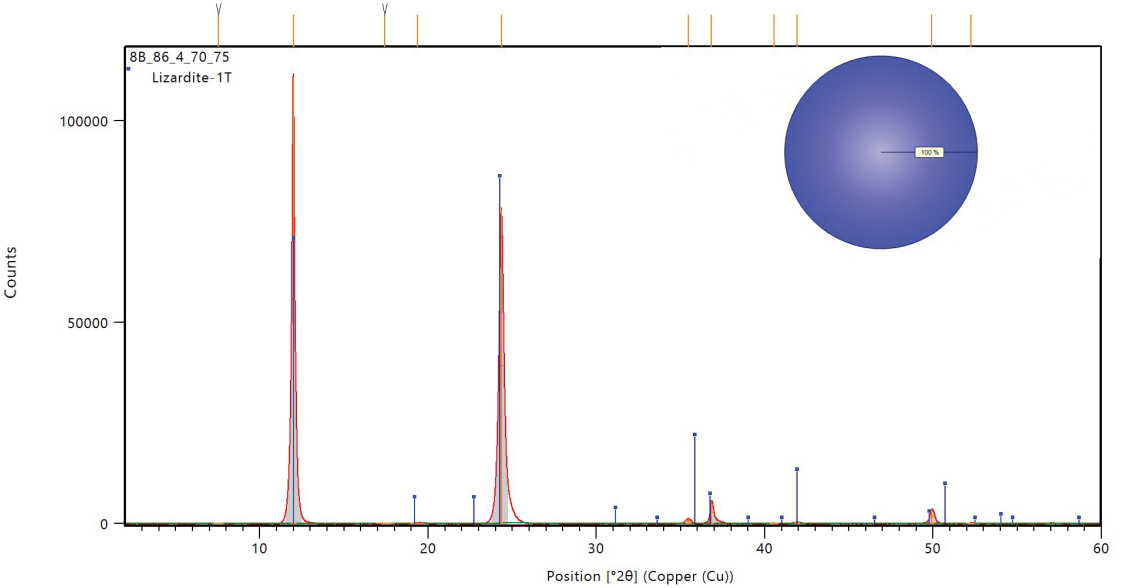

Serpentine

807-C5708B 92 4 51 51

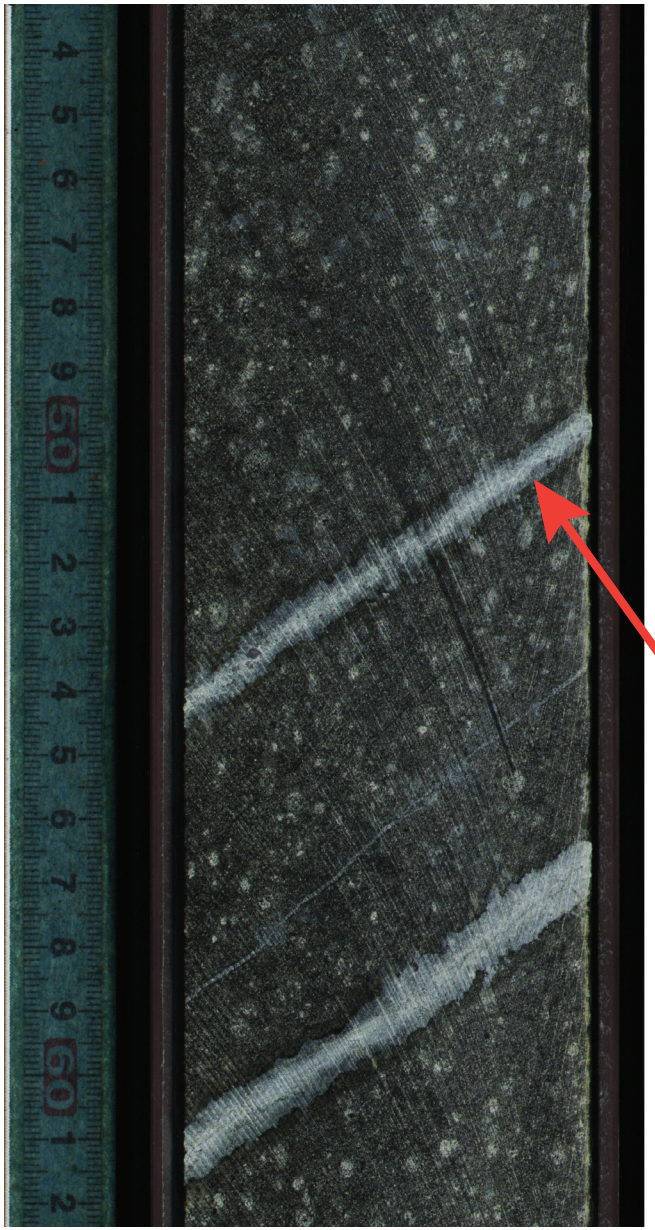

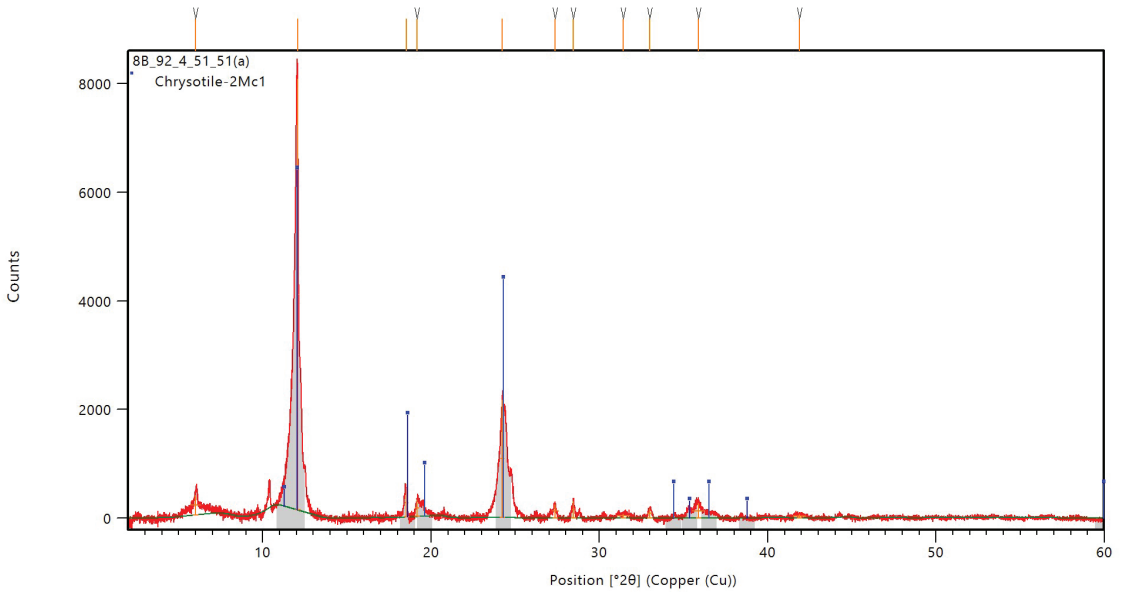

Serpentine

807-C5708B 92 4 51 52

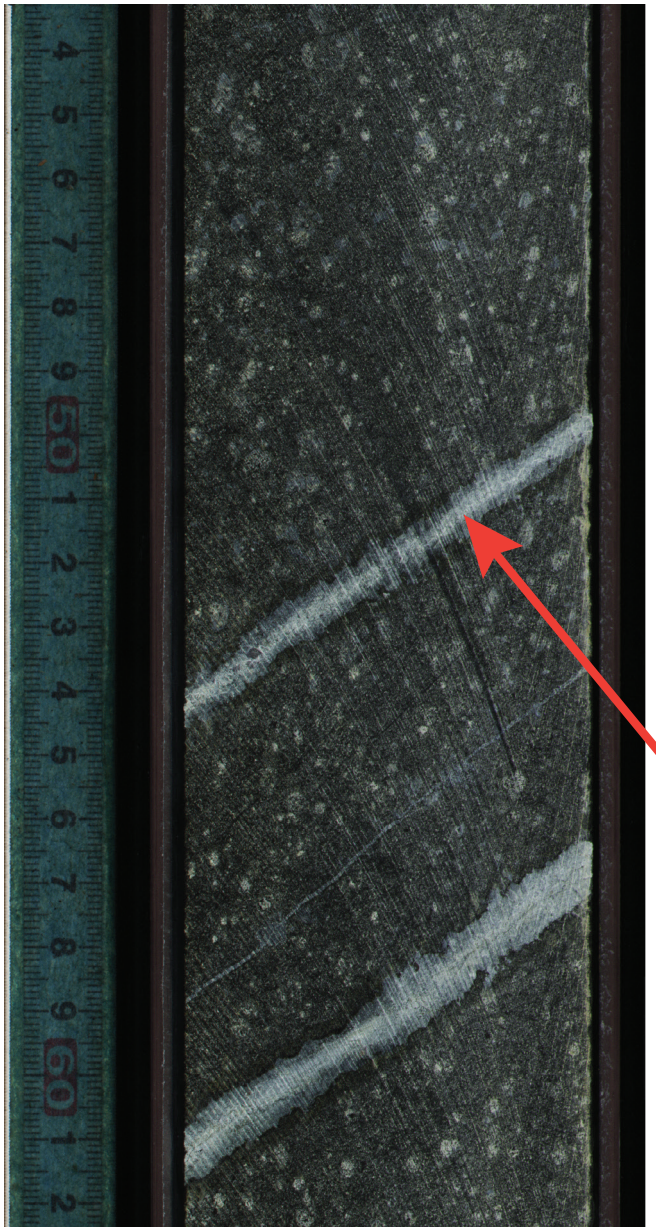

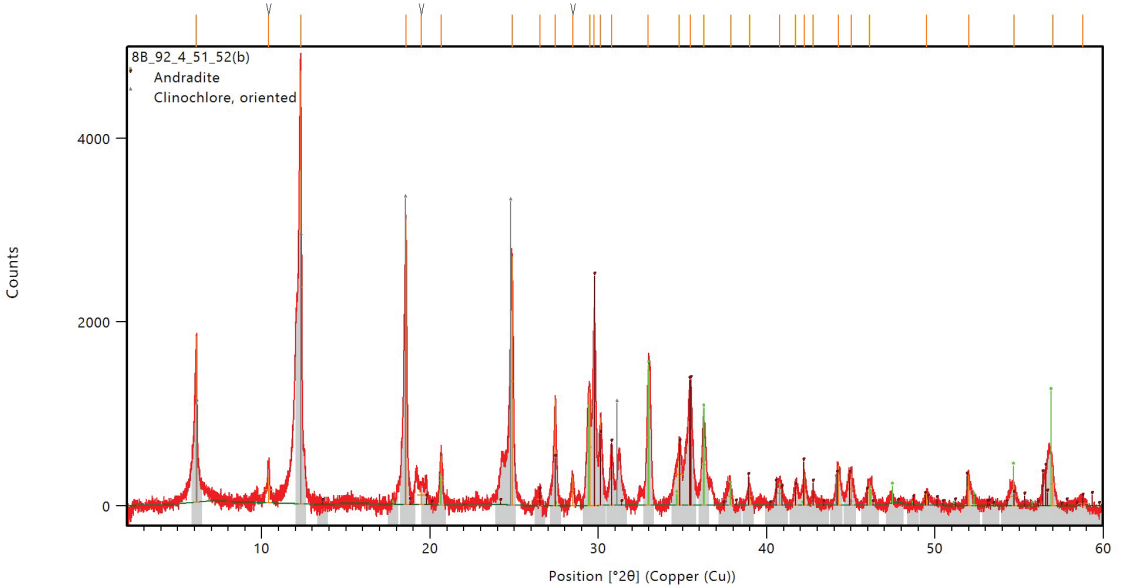

Chlorite + Garnet

807-C5708B 93 2 72 73

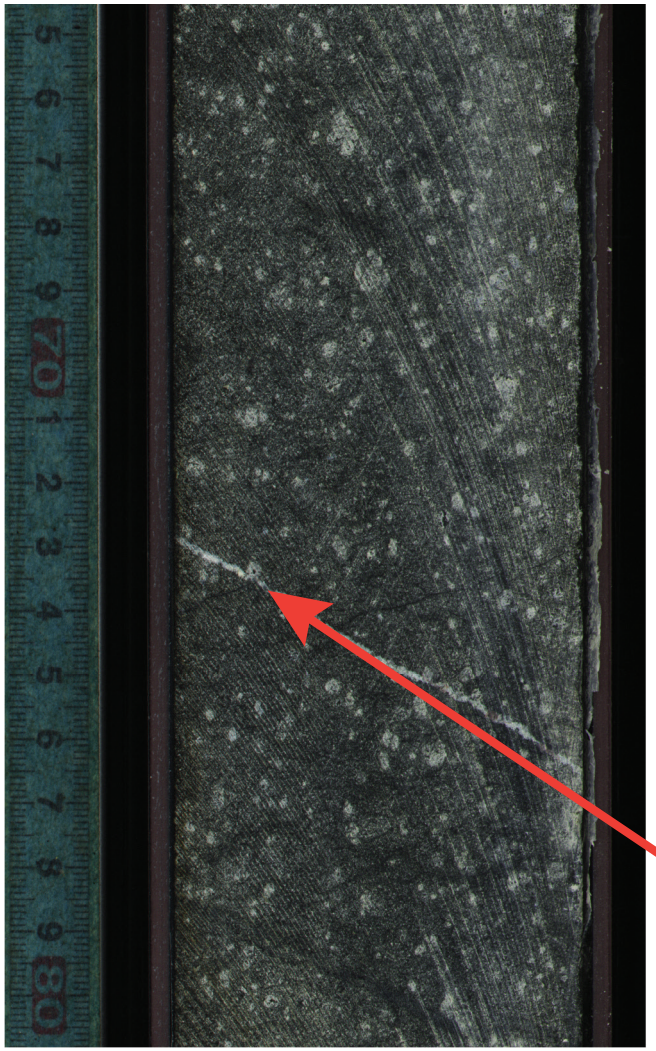

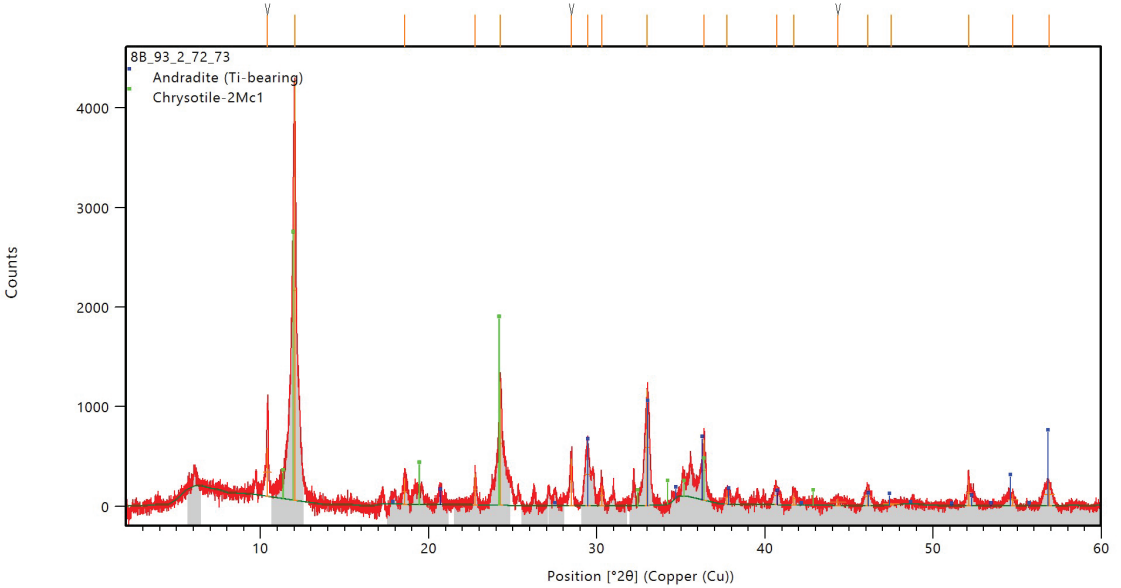

Garnet + Serpentine

807-C5708B 94 3 7 8

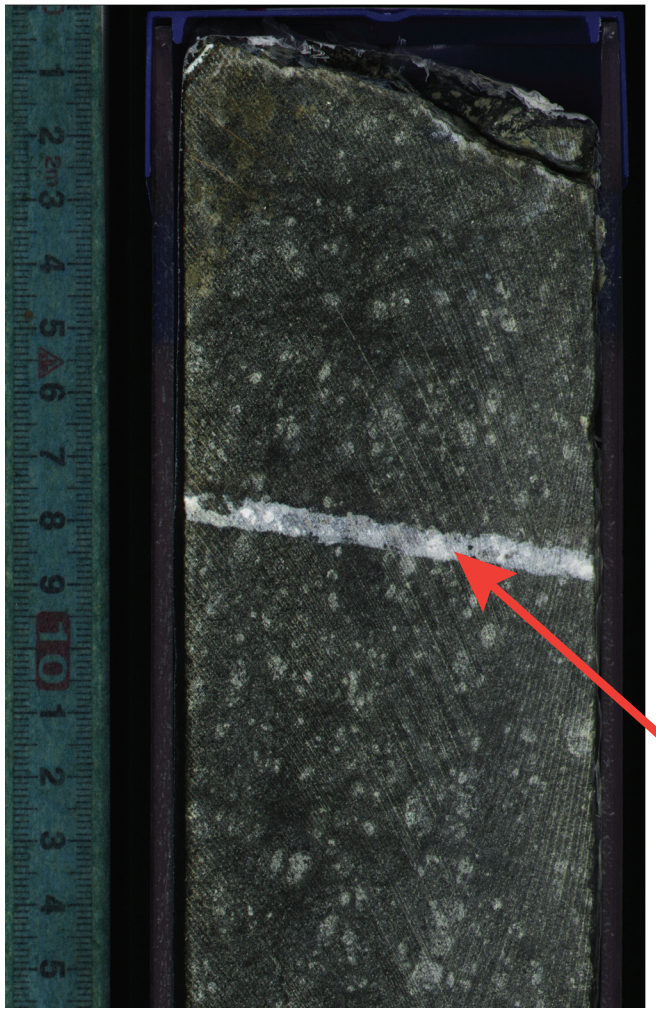

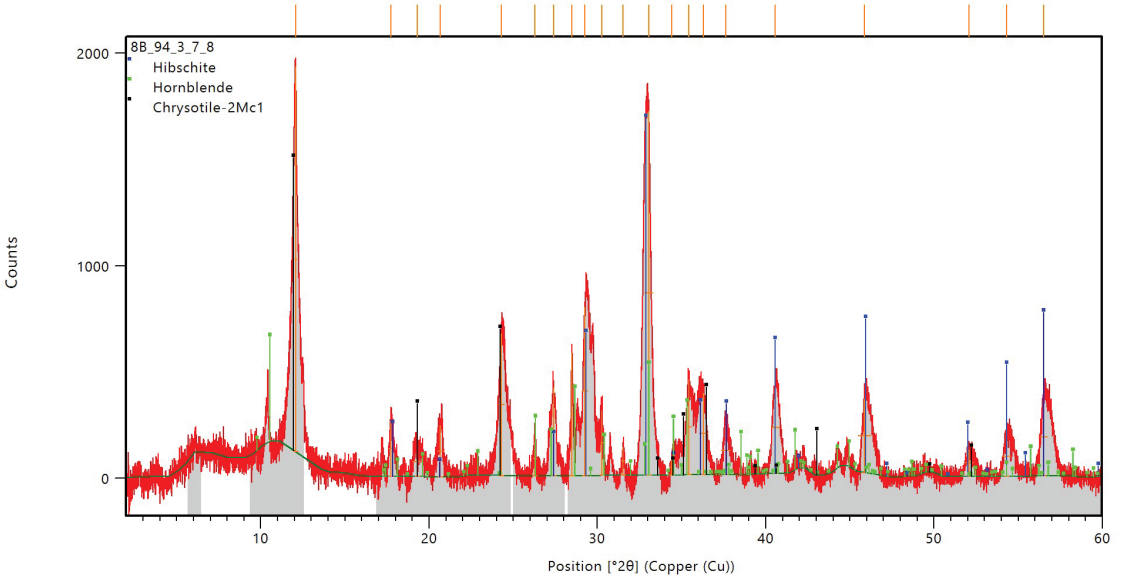

Amphibole + Serpentine + Hydrogrossular

807-C5708B 94 3 64 65

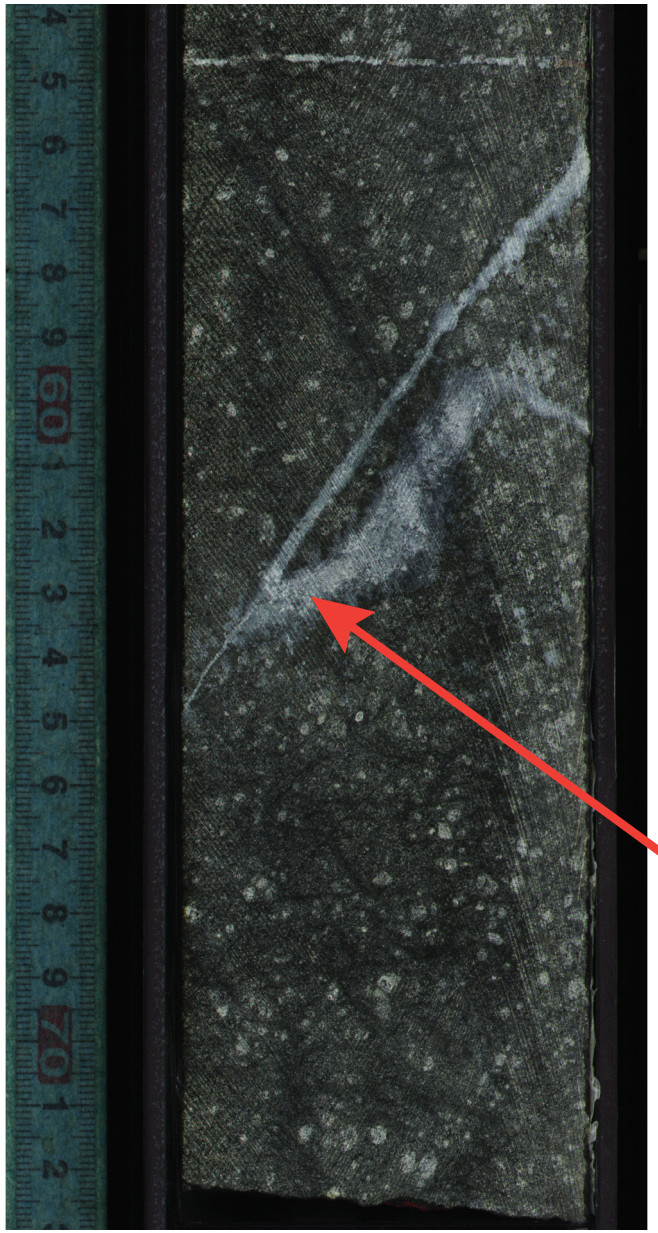

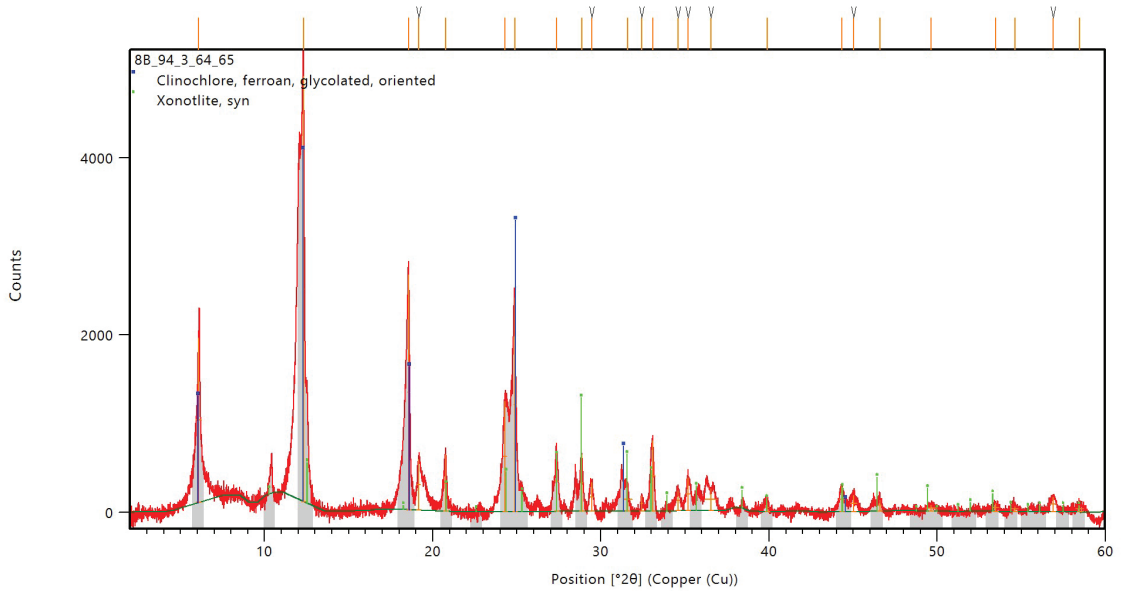

Xonotlite + Chlorite