

**Integrated Ocean Drilling Program
Expedition 342 Preliminary Report**

Paleogene Newfoundland Sediment Drifts

1 June–30 July 2012

Expedition 342 Scientists



Published by
Integrated Ocean Drilling Program Management International, Inc.,
for the Integrated Ocean Drilling Program

Publisher's notes

Material in this publication may be copied without restraint for library, abstract service, educational, or personal research purposes; however, this source should be appropriately acknowledged. Core samples and the wider set of data from the science program covered in this report are under moratorium and accessible only to Science Party members until 1 March 2014.

Citation:

Expedition 342 Scientists, 2012. Paleogene Newfoundland sediment drifts. *IODP Prel. Rept.*, 342. doi:10.2204/iodp.pr.342.2012

Distribution:

Electronic copies of this series may be obtained from the Integrated Ocean Drilling Program (IODP) Scientific Publications homepage on the World Wide Web at www.iodp.org/scientific-publications/.

This publication was prepared by the Integrated Ocean Drilling Program U.S. Implementing Organization (IODP-USIO); Consortium for Ocean Leadership, Lamont Doherty Earth Observatory of Columbia University, and Texas A&M University, as an account of work performed under the international Integrated Ocean Drilling Program, which is managed by IODP Management International (IODP-MI), Inc. Funding for the program is provided by the following agencies:

National Science Foundation (NSF), United States

Ministry of Education, Culture, Sports, Science and Technology (MEXT), Japan

European Consortium for Ocean Research Drilling (ECORD)

Ministry of Science and Technology (MOST), People's Republic of China

Korea Institute of Geoscience and Mineral Resources (KIGAM)

Australian Research Council (ARC) and GNS Science (New Zealand), Australian/New Zealand Consortium

Ministry of Earth Sciences (MoES), India

Disclaimer

Any opinions, findings, and conclusions or recommendations expressed in this publication are those of the author(s) and do not necessarily reflect the views of the participating agencies, IODP Management International, Inc., Consortium for Ocean Leadership, Lamont-Doherty Earth Observatory of Columbia University, Texas A&M University, or Texas A&M Research Foundation.

Expedition 342 participants

Expedition 342 scientists

Richard D. Norris
Co-chief Scientist
Scripps Institution of Oceanography
University of California, San Diego
9500 Gilman Drive
LaJolla CA 92093-0244
USA
rnorris@ucsd.edu

Paul A. Wilson
Co-chief Scientist
School Ocean and Earth Science
National Oceanography Centre
University of Southampton
European Way
Southampton SO14 3ZH
United Kingdom
paw1@noc.soton.ac.uk

Peter Blum
Expedition Project Manager/Staff Scientist
Integrated Ocean Drilling Program
Texas A&M University
1000 Discovery Drive
College Station TX 77845
USA
blum@iodp.tamu.edu

Annick Fehr
Logging Staff Scientist
Borehole Research Group
Applied Geophysics and Geothermal Energy
RWTH Aachen University
Mathieustrasse 6
52074 Aachen
Germany
A.Fehr@geophysik.rwth-aachen.de

Claudia Agnini
Paleontologist (nannofossils)
Department of Geological Sciences
Stockholm University
SE-106 91 Stockholm
Sweden
claudia.agnini@unipd.it

André Bornemann
Sedimentologist
Institut für Geophysik und Geologie
Universität Leipzig
Talstrasse 35
04103 Leipzig
Germany
a.bornemann@uni-leipzig.de

Slah Boulila
Sedimentologist
Institut des Sciences de la Terre à Paris
Université Pierre et Marie Curie
4 Place Jussieu
75252 Paris
France
slah.boulila@upmc.fr

Paul R. Bown
Paleontologist (nannofossils)
Earth Sciences
University College London
Gower Street
London WC1E 6BT
United Kingdom
p.bown@ucl.ac.uk

Cecile Cournede
Physical Properties Specialist
Centre Nationale de la Recherche Scientifique
CEREGE, Europole de L'arbois
13545 Aix en Provence Cedex 4
France
cournede@cerege.fr

Oliver Friedrich
Paleontologist (foraminifers)
Institute of Geosciences
University of Frankfurt
Altenhoferallee 1
60438 Frankfurt
Germany
o.friedrich@em.uni-frankfurt.de

Amit Kumar Ghosh
Sedimentologist
Marine Micropaleontology
Birbal Sahni Institute of Palaeobotany
53 University Road
Lucknow 226-007
India
akghosh_in@yahoo.com

Christopher J. Hollis
Paleontologist (radiolarians)
Department of Paleontology
GNS Science
PO Box 30-368
Lower Hutt Wellington 5040
New Zealand
c.hollis@gns.cri.nz

Pincelli M. Hull
Sedimentologist
Department of Geology and Geophysics
Yale University
PO Box 208109
New Haven CT 06520-8109
USA
pincelli.hull@yale.edu

Kyoungnam Jo
Inorganic Geochemist
International School for Geoscience Resources
Korea Institute of Geoscience and Minerals
(KIGAM)
92 Gwahang-no
Yuseong-gu Daejeon 305-350
Korea
kjo@kigam.re.kr

Christopher K. Junium
Sedimentologist
Department of Earth Sciences
332 Heroy Geology Laboratory
Syracuse University
Syracuse NY 13244-1070
USA
ckjunium@syr.edu

Masanori Kaneko
Organic Geochemist
Institute of Biogeosciences
Japan Agency for Marine-Earth Science and
Technology
2-15 Natsushima-cho
Yokosuka, 237-0061
Fukuoka 812-8581
Japan
m_kaneko@jamstec.go.jp

Diederik Liebrand
Stratigraphic Correlator
School Ocean and Earth Science
National Oceanography Centre
University of Southampton
European Way
Southampton SO14 3ZH
United Kingdom
diederik.liebrand@noc.soton.ac.uk

Peter C. Lippert
Paleomagnetist
Department of Geosciences
University of Arizona
Gould-Simpson Building 77
Tucson AZ 85721
USA
plippert@email.arizona.edu

Zhonghui Liu
Organic Geochemist
Department of Earth Sciences
University of Hong Kong
James Lee Building
Pokfulam Hong Kong
China
zhliu@hku.hk

Hiroki Matsui
Sedimentologist
Graduate School of Science
Tohoku University
Aramaki Aza Aoba 6-3
Aobaku Sendai 980-8578
Japan
b2sm6028@s.tohoku.ac.jp

Kazuyoshi Moriya
Paleontologist (foraminifers)
Department of Earth Sciences
Waseda University
1-6-1 Nishiwaseda
Shinjuku-ku Tokyo 169-8050
Japan
kmoriya@aoni.waseda.jp

Hiroshi Nishi
Paleontologist (foraminifers)
Center for Academic Resources and Archives
Tohoku University
Aramaki Aza Aoba 6-3
Aoba-ku
Sendai 980-8578
Japan
hnishi@m.tohoku.ac.jp

Bradley N. Opdyke
Sedimentologist
Department of Geology
Australian National University
Canberra ACT 0200
Australia
b.opdyke@anu.edu.au

Donald Penman
Sedimentologist
Department of Earth and Planetary Sciences
University of California, Santa Cruz
Santa Cruz CA 95064
USA
dpenman@ucsc.edu

Brian Romans
Sedimentologist
Department of Geological Sciences
Virginia Polytechnic Institute and State
University
4044 Derring Hall
Blacksburg VA 24061
USA
romans@vt.edu

Howie D. Scher
Inorganic Geochemist
Department of Geological Sciences
University of South Carolina
701 Sumter Street, EWS 617
Columbia SC 29208
USA
hscher@geol.sc.edu

Philip Sexton
Paleontologist (foraminifers)
Department of Earth Sciences
The Open University
Milton Keynes MK7 6AA
United Kingdom
p.f.sexton@open.ac.uk

Haruka Takagi
Sedimentologist
Department of Earth Sciences
Waseda University
1-6-1 Nishiwaseda
Shinjuku Tokyo 169-8050
Japan
harurah-t@fuji.waseda.jp

Sandra Kirtland Turner
Stratigraphic Correlator
Scripps Institution of Oceanography
University of California, San Diego
805 South Vulcan Avenue
Encinitas CA 92024
USA
skirtlan@ucsd.edu

Jessica H. Whiteside
Organic Geochemist
Department of Geological Sciences
Brown University
324 Brook Street
Box 1846
Providence RI 02912
USA
jessica_whiteside@brown.edu

Tatsuhiko Yamaguchi
Physical Properties Specialist
Scripps Institution of Oceanography
University of California, San Diego
206 Vaughn Hall
MS-0244
LaJolla CA 92093-0244
USA
tyamaguchi@mail.ucsd.edu

Yuhji Yamamoto
Paleomagnetist
Marine and Core Research Center
Kochi University
8200 Monobe Nankoku-City
Kochi 783-8502
Japan
y.yamamoto@kochi-u.ac.jp

Education and outreach

Caitlin Scully
Education Officer
Scripps Institution of Oceanography
University of California, San Diego
9500 Gilman Drive
La Jolla CA 92093-0212
USA
caitlin.scully@gmail.com

Daniel F. Brinkhuis
Videographer
Science Media
Tuintje 16
1251 RZ Laren
The Netherlands
dan@sciencemedia.nl

Motion Decoupled Hydraulic Delivery System engineering test (2–8 June 2012)

Peter B. Flemings
Engineer
Jackson School of Geosciences
University of Texas at Austin
1 University Station C1100
Austin TX 78712-0254
USA
pflerings@jsg.utexas.edu

Gerardo J. Iturrino
Engineer
Borehole Research Group
Lamont-Doherty Earth Observatory
of Columbia University
PO Box 1000, 61 Route 9W
Palisades NY 10964
USA
iturrino@ldeo.columbia.edu

Eric Meissner
Engineer
Borehole Research Group
Lamont-Doherty Earth Observatory
of Columbia University
PO Box 1000, Route 9W
Palisades NY 10964
USA
meissner@ldeo.columbia.edu

Thomas L. Pettigrew
Engineer
Pettigrew Engineering
479 Nine Mile Road
Milam TX 75959
USA
tom.pettigrew@windstream.net

Peter J. Polito
Engineer
Jackson School of Geosciences
University of Texas at Austin
1 University Station C1100
Austin TX 78712-0254
USA
peter.polito@jsg.utexas.edu

Technical support

Robert Aduddell
Engineer

Heather Barnes
X-ray Laboratory

John Beck
Imaging Specialist

Michael Bertoli
Chemistry Laboratory

Tiffany Bloxom
Marine Computer Specialist

Michael Cannon
Marine Computer Specialist

Etienne Claassen
Marine Instrumentation Specialist

Trevor Cobine
Paleomagnetism Laboratory

Roy Davis
Laboratory Officer

Tim Fulton
Publications Specialist

Ted Gustafson
Thin Section Laboratory

Sandra Herrmann
Core Laboratory

Mike Meiring
Marine Instrumentation Specialist

Stephen Midgley
Operations Superintendent

Erik Moortgat
Chemistry Laboratory

Algie Morgan
Applications Developer

Chieh Peng
Assistant Laboratory Officer

Steve Prinz
Assistant Laboratory Officer

Kerry Swain
Logging Engineer

Yulia Vasilyeva
Physical Properties Laboratory

Brad Weymer
Curatorial Specialist

Hai (James) Zhao
Applications Developer

Abstract

Integrated Ocean Drilling Program Expedition 342 was designed to recover Paleogene sedimentary sequences with unusually high deposition rates across a wide range of water depths (Sites U1403–U1411). The drilling area is positioned to capture sedimentary and geochemical records of ocean chemistry and overturning circulation beneath the flow of the Deep Western Boundary Current in the northwest Atlantic Ocean. In addition, two operational days were dedicated to a sea trial of the Motion Decoupled Hydraulic Delivery System developmental tool (Site U1402).

The expedition was primarily targeted at reconstructing the Paleogene carbonate compensation depth (CCD) in the North Atlantic for reference to recently obtained high-fidelity records of the CCD in the equatorial Pacific. The site located in the deepest water (Site U1403) was at a paleodepth of ~4.5 km 50 m.y. ago, whereas the site located in the shallowest water (Site U1408) can be backtracked to a paleodepth of 2.5 km at the same time. The combination of sites yields a record of the history of CCD change over a 2 km depth range from the ocean abyss to middle range water depths. Notable findings include the discovery of intermittent calcareous sediments in the Cretaceous, Paleocene, and early to middle Eocene at 4.5 km paleodepth, suggesting a deep Atlantic CCD during these times. We find evidence of carbonate deposition events following the Cretaceous/Paleogene (K/Pg) boundary mass extinction, the Paleocene/Eocene Thermal Maximum, and the Eocene–Oligocene transition. These deposition events may reflect the rebalancing of ocean alkalinity after mass extinctions or abrupt global climate change. Intervals during which the CCD appears to have been markedly shallow in the North Atlantic include the Early Eocene Climatic Optimum, the late Eocene, and the middle Oligocene.

A second major objective of Expedition 342 was to recover clay-rich sequences with well-preserved microfossils and high rates of accumulation in comparison to the modest rates of accumulation (~0.5–1 cm/k.y. in the Paleogene) typically encountered at pelagic sites. As anticipated, Expedition 342 recovered sequences with sedimentation rates of as much as 10 cm/k.y.—high enough to enable studies of the dynamics of past abrupt climate change, including both transitions into “greenhouse” and “icehouse” climate states, the full magnitudes of hyperthermal events, and rates of change in the CCD. We find that the thickest central parts of the various sediment drifts typically record similar depositional packages to those recovered in the thin “noses” and “tails” of these drifts, but these central parts are often massively expanded with clay, especially near the CCD. Times of rapid accumulation of drift de-

posits include the early Eocene to late middle Eocene, the late Eocene to early Oligocene, the late Oligocene and early Miocene, the later Miocene to probable late Pliocene, and the Pleistocene. Widespread hiatuses are present near the Paleocene/Eocene boundary into the middle early Eocene and the middle Oligocene. The Eocene/Oligocene boundary is a period of slow sedimentation at most sites but is expanded at Site U1411. A marked change in the geometry of drift formation is observed in the ?late Pliocene, as has been observed in drift deposits elsewhere.

An unexpected finding was the recovery of a number of Cretaceous “critical boundaries.” These include the K/Pg boundary, the Campanian–Coniacian interval, the Cenomanian–Turonian boundary and oceanic anoxic event (OAE) 2, and the Albian/Cenomanian boundary OAE 1d. These intervals were drilled opportunistically when they were encountered near or above our target depth for a given site. The K/Pg boundary was recovered at Site U1403, where it proved to have a well-preserved, normally graded spherule bed and unusually well preserved earliest Danian planktonic foraminifer community. The Campanian–Coniacian interval was cored at Site U1407 and is unusual mainly for the relative biostratigraphic completeness of a sequence that elsewhere commonly shows hiatuses in the early Campanian. The Cenomanian–Turonian transition was also cored at Site U1407 and consists of a series of organic black shales in nannofossil chalk with as much as 11 wt% total organic carbon (TOC). The Cenomanian–Turonian sequence at Site U1407 is broadly similar in biostratigraphy, sequence of black shales, and sediment color to classic Italian and northern German outcrop sections. Finally, coring at Site U1407 also recovered a lower Cenomanian nannofossil chalk and nannofossil claystone record that extends into the biozones associated with OAE 1d. The Albian–Cenomanian sequence is notable for the generally high quality of microfossil preservation and its gradational contact with underlying Albian shallow-marine carbonate grainstone and packstone.

We created high-quality spliced records of most of the sites on Southeast Newfoundland Ridge that penetrate sequences with carbonate-rich lithologies. As anticipated, the task of creating spliced records in the more clay-rich lithologies in some sites was not straightforward due to intervals of low-amplitude change in some physical properties data sets. All sites also proved to have differences in stratigraphy between adjacent holes showing that there is often considerable local variation within the drift sequences. Particularly expanded sedimentary sequences were drilled in Miocene–Oligocene, Eocene–Oligocene, and middle Eocene sequences. Comparison of our drilling results with seismic stratigraphy from the Southeast Newfoundland Ridge indicates large-scale lateral changes in age and thickness of sediment drift packages, re-

gionally meaning that the area presents an attractive target for future expeditions aimed at recovering high deposition-rate records from many parts of the Cenozoic.

On 6–8 June 2012, before the main leg of Expedition 342, a sea trial of the Motion Decoupled Hydraulic Delivery System (MDHDS) with the temperature-dual-pressure probe (T2P) was conducted at Site U1402 on the New Jersey margin. This deployment was the culmination of the testing and development phase of a delivery system designed to remotely deploy and recover penetrometers. The benefit of this system over its predecessor is the complete decoupling of the penetrometer from the drill string, negating the effect of ship heave on the quality of data. The second of two deployments of this system fulfilled the mission goals by successfully deploying and acquiring in situ data with complete decoupling from the ship. The in situ pore pressure measured at Site U1402 was 7.536 MPa, just slightly above hydrostatic pressure. This is the first in situ pressure measurement made on the Atlantic margin in scientific ocean drilling and confirms previous indirect pressure estimates. Accelerometer data collected within the T2Ps electronic housing showed perfect decoupling from the drill string. We now have a dependable method to deploy pore pressure penetrometers successfully, which will allow the rapid measurement of in situ pressure in sediment. This new capability opens an exciting range of future science for the drilling program.

Background and objectives: Newfoundland sediment drifts

Introduction

The Earth's history holds a rich record of abrupt climate and ecological changes. However, the dynamics of these state changes in Earth's ecosystems are often not well resolved, particularly in past warm climates that have analogs to future global change. The complexity of Earth's biological and climatological systems hinders the use of models to confidently predict future ecosystem dynamics, yet the planet is rapidly approaching a highly altered climate forcing that has no historical analog for the past 30 m.y. Our approach is to seek historical analogs to future climates in Earth's past. However, to understand the dynamics of rapidly shifting environments, it is critical that we target records that have adequate fidelity to study the processes we seek to understand.

A long-standing approach to understanding Paleogene and Cretaceous oceanography has been to drill sediments that record the long sweep of Earth's history. This methodology has allowed reconstruction of ocean climate and ecosystem changes over the

past ~180 m.y. and has allowed many “extreme climate” events to be placed into context both with respect to broad climate trends and increasingly well resolved chronologies. Such deep time records, however, necessarily involve a trade-off between outlining long histories and understanding ocean dynamics on timescales similar to (or shorter than) the ~1500 y mixing time of the ocean. The vast majority of work on Pliocene–Pleistocene climate dynamics long ago began to target archives with finely resolved chronologies (millennial to century scale) and, in the case of ocean sediments, high deposition rates. This focus on highly resolved records has the potential to reveal dynamics that operate on timescales that have relevance to human society. Expedition 342 is founded on the objective of extending this dynamics-focused approach, for the first time, into the archives of the past greenhouse Earth.

Our program requires a high sedimentation rate record of the Eocene and Oligocene in which we can resolve both rates and magnitudes of past extreme climate events as well as the background variability in climate and ecosystems from these times. Because we target sediment drifts that accumulate faster than typical deep-sea sediments, we should be able to reconstruct the history of a warm Earth with unusual fidelity. A related objective is to acquire these records along a depth transect of drill cores between ~5 and 3 km water depth. Because the ocean is layered, with different water masses formed in various regions around the world arranged above one another, our depth transect of drill sites will permit a detailed reconstruction of the chemistry, circulation, and history of greenhouse Earth’s oceans. These two things—an unusually detailed climate history and a detailed assessment of the structure and circulation of the warm-world ocean—will help us test models of Earth’s climate and ecosystem evolution that have been difficult or impossible to resolve with typical deep-sea or land-based records of the warm Earth and its transition into the icehouse world.

Geological record of abrupt climate dynamics as future-Earth analogs

The primary objective of Expedition 342 is to answer a series of pressing questions about the rate and magnitude of past ecosystem changes:

- How similar are past abrupt climate changes to model expectations for the environmental changes triggered by human modification of Earth’s environments?
- What are the consequences for Earth’s biota of variations in magnitude or rate of change during abrupt events?

- Are there any ancient analogs to what we are doing to the planet now or has humanity launched a carbon cycle perturbation without geological analog?
- How long will perturbations similar to those of the “Anthropocene” last?
- Are we missing fundamental feedbacks in our bid to model the Earth’s future under higher greenhouse gas forcing?
- What is the climate sensitivity to different rates or magnitudes of greenhouse gas forcing?

The Eocene is not a perfect analog to the near future (e.g., Haywood et al., 2011) but understanding Eocene climate dynamics will provide information on what to expect from a warmer planet.

Rapid ecosystem change on a warm Earth

A particular goal of Expedition 342 is to reconstruct the carbonate lysocline to provide constraints for carbon cycle models. An extremely successful result of Ocean Drilling Program (ODP) Leg 208 (Zachos, Kroon, Blum, et al., 2004) was the acquisition of a ~2000 m depth transect that permitted estimation of the magnitude of carbonate compensation depth (CCD) fluctuations in the Paleogene, particularly the Paleocene/Eocene Thermal Maximum (PETM) (Zachos et al., 2005). This depth transect showed that the CCD excursion associated with the PETM was >2000 m and suggested that the amount of CO₂ added to the biosphere during the PETM must have been much greater than previously documented (Panchuk et al., 2008). In turn, these data have been interpreted to suggest that the source of greenhouse gases could not have been primarily gas hydrates because the combined magnitude of the temperature excursion, the CCD fluctuation, and the size of the $\delta^{13}\text{C}$ anomaly all suggest a carbon source more similar to marine organic carbon than bacterial methane (Panchuk et al., 2008). This example emphasizes how important it is to capture the magnitude of these carbonate preservation excursions because they provide a direct estimate of the change in ocean undersaturation and hence the transient change in CO₂ storage during extreme climate events. When combined with $\delta^{13}\text{C}$ data sets and a range of numerical modeling approaches, the size of the CCD excursion can be used to study the source of isotopically light carbon transferred during such events and, ultimately, climate sensitivity to CO₂ forcing (e.g., Pagani et al., 2006a; Goodwin et al., 2009; Dunkley Jones et al., 2010; Dickens, 2011; DeConto et al., 2012; Pälike et al., 2012).

Understanding the spatial and depth dimensions of the CCD change is clearly key to modeling the likely sources and amounts of carbon added to the biosphere during the PETM, but our current observational data do not yet provide a clear picture of either variable. If the methane hydrate hypothesis is untenable for the PETM and other extreme warm transients—so called “hyperthermals”—then it becomes even more important to identify a viable alternative. This task would be made much easier if we had a clear idea of the total amount of CO₂ put into the ocean and atmosphere during the PETM and other Paleogene hyperthermal events. A well-resolved depth transect that could be used to identify the full depth range of the CCD excursion is critical to resolving the amount and type of carbon introduced into the biosphere during Paleogene hyperthermals. Recent evidence that the PETM and Paleogene global warming events may be orbitally forced or at least conditioned (Lourens et al., 2005; Galeotti et al., 2010; Sexton et al., 2011) implies that the source of carbon was not an impact or one-time volcanic eruption (Kent et al., 2003; Svensen et al., 2004). Thus, long astronomically calibrated records of CCD changes through the warm Eocene may be critical to unraveling the origins of the PETM and other Paleogene events (e.g., the middle Eocene climatic optimum [MECO], a prominent reversal in the long-term global cooling trend from peak Cenozoic warmth in the early Eocene) (Bohaty et al., 2009; Bilj et al., 2010).

In addition to reconstructing the sources and fate of carbon that produces extreme climate events, we also need to know the rate and full magnitude of these events and the response of marine biota. In most deep-sea records, slow sedimentation rates mean that the full magnitude of the events may have been bioturbated or dissolved away (Zeebe and Zachos, 2007). The first solution to the problem of resolving transient events is to target sites where sedimentation rates are higher than the ocean average. Expedition 342 is aimed first and foremost at obtaining highly expanded records suitable for studies of Paleogene climate by targeting drift sediments of hypothesized Oligocene–middle Eocene age. The depth transect approach and acquisition of expanded carbonate-rich sections near the limits of their northern extent will allow us to study faunal and floral processes such as population turnover and latitudinal and stratigraphic range expansion during intervals of ocean acidification and global warming (e.g., Gibbs et al., 2006; Edgar et al., 2010, in press).

The record on the Newfoundland ridges should allow a companion study to Walvis Ridge drilling (Leg 208) to be conducted under the flow path of northern-source deep water. We have not previously obtained a good record of the history of the carbonate chemistry of the Deep Western Boundary Current in the North Atlantic. The Leg 208

transect on Walvis Ridge is likely influenced mainly by southern source waters by virtue of its location on the eastern side of the South Atlantic Basin. Furthermore, we can see in the Newfoundland seismic data that the toe of J-Anomaly Ridge (at ~5 km water depth) likely lies close to the average depth of the CCD because the drift package thins markedly at this point (Fig. F1). Therefore, proposed drilling on J-Anomaly Ridge, combined with the shallower sites on Southeast Newfoundland Ridge, should position us to recover a depth transect spanning more than 2.5 km (Fig. F2). It is of course possible that the amplitude of CCD shift during the most extreme Paleogene transient events could still exceed our transect, but we are better placed to obtain a record of the full magnitude of CCD excursions than previous studies. Our proposed transect is particularly suited to resolving fluctuations in the carbonate chemistry of the truly deep ocean—a large change from most Paleogene sites, which rarely have been targeted at paleodepths below ~2500 m.

The carbonate content of deep-sea sediments is a sensitive measure of the productivity, weathering, and fluxes of carbon within the biosphere. The CCD reflects changes in carbon erosion, deposition, and silicate weathering and, in association with $\delta^{13}\text{C}$ of marine and terrestrial proxies (benthic foraminifers, terrestrial biomarkers, and planktonic-benthic gradients), can be used to gauge changes in the size and distribution of carbon reservoirs (Higgins and Schrag, 2006; Leon-Rodriguez and Dickens, 2010). However, although the general form of CCD changes has long been moderately well known for the various ocean basins (van Andel, 1975; Peterson et al., 1992), we are only just starting to gather well-resolved records at the secular scale and to lay the foundations to information on the rates and amplitude of change in the CCD on short timescales, which are very important to understanding transient episodes such as the various extinction events, hyperthermals, and glacial events of the Paleogene (e.g., Pälike et al., 2012). Expedition 342 is well placed to provide records of CCD change from the North Atlantic Ocean at unprecedented temporal resolution across the largest Paleogene water depth transect ever attempted.

Rapid ecosystem changes on a cold Earth

In many ways the Eocene–Oligocene transition represents the obverse of the PETM. Across the Eocene–Oligocene transition, the Pacific Ocean appears to undergo pronounced deacidification associated with the onset of major Cenozoic polar ice sheets (Fig. F3) (Coxall et al., 2005; Merico et al., 2008). Ultimately, ice sheet initiation appears to have been triggered by an orbitally forced interval inhibiting warm summers, but some other factor, probably long-term drawdown in atmospheric carbon dioxide levels, must have conditioned the climate system (DeConto and Pollard, 2003; Coxall

et al., 2005; DeConto et al., 2008). Records from the tropical Pacific (ODP Leg 199; Lyle, Wilson, Janecek, et al., 2002) and IODP Expedition 320/321 demonstrate that the CCD deepened permanently (by ~1 km) in the earliest Oligocene, much faster than previously documented, in two 40 k.y. “jumps” and in lockstep with the stepwise onset of Antarctic glaciation, as recorded in benthic foraminifer $\delta^{18}\text{O}$ (Coxall and Wilson, 2011; Coxall et al., 2005). However, it is unclear to what extent this lockstep behavior represents the global picture because sufficiently complete Eocene–Oligocene transition depth transects from other ocean basins and latitudes are not available. Comparatively low resolution records across a highly condensed and reworked Eocene/Oligocene boundary from Walvis Ridge (Leg 208; Zachos, Kroon, Blum, et al., 2004) have been interpreted in terms of a much smaller (~200 m) and nonpermanent CCD deepening. Furthermore, a new reconstruction of the carbonate compensation system based upon Leg 199 and Expedition 320/321 results suggests that the CCD in the equatorial Pacific underwent temporary large-amplitude changes in the middle and late Eocene. In the end, it is not clear whether CCD behavior in the equatorial Pacific represents the global picture, driven by wholesale change in deep-sea CO_3 ion concentration, or is to some extent a regional signal driven by changes in export production with important implications for our understanding of contemporaneous carbon cycling (Dunkley Jones et al., 2008; Coxall and Wilson, 2011; Pälike et al., 2012).

The large but temporary CCD events of the middle Eocene equatorial Pacific, or “calcium carbonate accumulation events” (Lyle et al., 2005), have been interpreted (by analogy with the Eocene–Oligocene transition and on the basis of discontinuous stable isotope records) to be a lithologic expression of large-scale bipolar continental glaciation (Tripathi et al., 2005, 2008), but this interpretation is contested (Edgar et al., 2007; Eldrett et al., 2007, 2009; DeConto et al., 2008). The middle Eocene to lower Oligocene depth transect on the Newfoundland ridges presents an ideal opportunity to generate high-resolution records of changes in mass accumulation of CaCO_3 needed to test the hypothesis that the CCD changes recently documented in the equatorial Pacific are globally representative and intimately associated with the onset of continental glaciation. Together with the floral, faunal, and geochemical proxy records such as compound-specific $\delta^{13}\text{C}_{\text{org}}$ and $\delta^{11}\text{B}$ in foraminiferal calcite (e.g., Pagani et al., 2005; Pearson et al., 2009) that could be generated, it would be possible to test for biotic turnover and $p\text{CO}_2$ drawdown across these intervals, with important implications for our understanding of the causes and consequences of Cenozoic cooling.

History of the Deep Western Boundary Current

Numerous models suggest that thermohaline circulation can exist in multiple equilibrium states (e.g., Marotzke and Willebrand, 1991), with the potential for catastrophic disruption or collapse. For example, in the recent past the warmth and stability of interglacial climates is notably distinct from the rapid and abrupt cycles of warming and cooling so notable in the late Pleistocene glacials (e.g., Dansgaard et al., 1993). It has been proposed that enhanced climate instability during cold periods may originate from salinity feedbacks, which set up multiple thermohaline modes (Keeling and Stephens, 2001; Rahmstorf, 1995; Stommel and Arons, 1960), or from instabilities that lead to periodic purges and the collapse of large ice sheets (Alley and Clark, 1999). Analogs to Pleistocene suborbitally paced ice-rafting cycles are documented in the latest Pliocene and earliest Pleistocene North Atlantic associated with the intensification of northern hemisphere glaciation and development of a Laurentide ice sheet (Bailey et al., 2010, 2012). Yet the pre-Pliocene history of continental ice sheet variability in the northern hemisphere is controversial (e.g., Tripathi et al., 2005, 2008; DeConto et al., 2008; Edgar et al., 2007), and we know nothing of Paleogene suborbital variability in climate and ocean structure in the North Atlantic. Salinity-driven feedback is a potential source of rapid climate shifts in Eocene and older records before the large-scale development of polar ice caps.

Deep ocean circulation is critical to defining the global climatic regime and its stability for two reasons. First, the sinking of surface waters distributes thermal energy around the globe. Second, the chemistry and nutrient composition of the dominant deepwater masses influence the partitioning of CO₂ between the deep ocean and the atmosphere. The pattern, strength, and stability of thermohaline circulation arise from a combination of wind forcing (Toggweiler and Samuels, 1995) and thermal or salinity density contrasts.

Something akin to modern North Atlantic Deep Water appears not to have been produced until the late Miocene or early Pliocene, when a combination of tectonic subsidence of the Greenland-Scotland Ridge and northern hemisphere refrigeration began to form cold, dense overflow waters in the Nordic seas and the Labrador Sea (Oppo et al., 1995; Wright and Miller, 1993; Wright et al., 1992). However, northern component deep water clearly formed in the North Atlantic throughout the Neogene and Oligocene, judging from geochemical differences between Atlantic and Indo-Pacific waters (Wright et al., 1992). Intensification of deepwater formation in the North Atlantic is proposed to account for acceleration of the Deep Western Boundary Cur-

rent during the Oligocene, leading to widespread erosion along continental margins and formation of the seismic reflection, Horizon A_w, in the western North Atlantic. Subsequent current-controlled sedimentation formed major sediment drifts throughout the North Atlantic (Arthur et al., 1989; Miller and Fairbanks, 1985; Miller et al., 1987; Tucholke and Mountain, 1986; Tucholke, 1979; Tucholke and Vogt, 1979).

Determining the flow history of the Atlantic Deep Western Boundary Current

Direct evidence for significant flow in a deep boundary current before the Oligocene is sparse (Davies et al., 2001; Hohbein et al., 2012). Tucholke and Mountain (1986) suggested that the Eirik and Gloria Drifts south of Greenland may have begun to grow in the middle Eocene, based on interpreted ages of deep reflections in the drifts. The presence of onlapping reflectors and depositional structures on Blake Nose along the mid-Atlantic margin suggest erosion by an intermediate water mass centered above 2000 meters below sea level (mbsl) in the early Eocene (Katz et al., 1999; Norris et al., 2001a, 2001b). The seismic record from Blake Nose also shows evidence of condensed sections and slumps on the tip of Blake Nose (~2600 mbsl) that could indicate deeper erosional flow along the Blake Escarpment in the early Eocene (Norris, Kroon, Klaus, et al., 1998). Erosion on Blake Nose may have been caused by shallow parts of the Deep Western Boundary Current rather than by the northward-flowing Gulf Stream. The area of erosion is >100 km east of the main flow of the Gulf Stream, which is constrained by the location of the Florida Straight and Suwanee Channel. In the deep basin, Mountain and Miller (1992) presented seismic evidence for late Paleocene bottom currents over the Bermuda Rise that could have a source analogous to Antarctic Bottom Water. Although limited, all of these data suggest that both a southern-source water mass and a northern-source water mass may have been present in the deep North Atlantic and circulated strongly enough to control seafloor deposition and erosion during the relatively warm climates of the early Paleogene. This eventuality raises the possibility that our drilling operations can expand upon some of the extraordinary paleoclimate results yielded during IODP coring in the Arctic (e.g., Brinkhuis et al., 2006; Moran et al., 2006; Pagani et al., 2006b; Sluijs et al., 2006).

The drilling transect lies directly under the flow path of the Atlantic Deep Western Boundary Current and therefore is ideally placed to monitor the chemistry and temperature of waters exiting the Nordic basins in the Paleogene (Fig. F4). Therefore, the J-Anomaly and Southeast Newfoundland Ridge sites are perfectly placed to act as end-members for studying the contribution of northern source waters to the rest of the global ocean. We already have a South Atlantic/Southern Ocean end-member site (ODP Site 690, Weddell Sea) and Pacific end-member sites (Shatsky Rise, ODP Leg

198), but we have nothing equivalent in the North Atlantic except for the subtropical Blake Nose (ODP Leg 171B) sites, many of which are located in water depths that are too shallow to truly record Deep Western Boundary Current properties.

Why do we need end-members? If all we had were equatorial sites (far from the high-latitude sites of deepwater formation), we could still determine whether Atlantic waters were being exported into the Pacific and vice versa, but we would not know where those waters originated. Barring the unexpected revival of models of warm saline deep water (Brass et al., 1982; Friedrich et al., 2008), it seems most likely that deep water dominantly forms at high latitudes (Bice and Marotzke, 2002; Bice et al., 1997), as is the case today and as is predicted in ocean circulation models for the Paleogene. Hence, in order to offer any concrete observational data to test ocean modeling for past warm climates, we must know where deep water is sourced and how deepwater production varies during different climate states. Drilling Newfoundland Ridge sediment drifts offers a first-rate opportunity to obtain a true North Atlantic end-member for these studies. The large depth range covered by the depth transect also will allow studies of the full range of ocean properties from the abyss to intermediate waters for the first time anywhere in the Paleogene.

In order to capture rapid shifts in circulation patterns, it is critical to obtain records that allow us to reconstruct climate at suborbital temporal resolution. The Newfoundland sediment drifts offer an unprecedented opportunity to achieve this goal from sites close to the source of northern overflow waters in the Paleogene.

These drifts also allow us to resolve the changes in circulation that accompany various Paleogene extreme climate events. A case in point is the inferred reversal in deepwater overturning during the PETM (Nuñez and Norris, 2006; Tripathi and Elderfield, 2005). A compilation of $\delta^{13}\text{C}$ data from benthic foraminifers suggests that the “aging gradient” in $\delta^{13}\text{C}$ between Southern Ocean and northern hemisphere sites abruptly reverses during this interval of global warming (Fig. F5) (Nuñez and Norris, 2006). Southern Ocean overturning in the late Paleocene is interpreted to give way to northern overturning during the PETM and then gradually revert to Southern Ocean deepwater formation over the next ~100–150 k.y. An alternative explanation is that the reconstructed gradient reversal is a stratigraphic artifact created by the effects of dissolution on sediment accumulation in northern Atlantic sites (Zeebe and Zachos, 2007). A reversal in deep ocean circulation is seen in global climate model experiments of the PETM (e.g., Bice and Marotzke, 2001) and may have occurred during other Paleogene climate events.

Drilling on the Newfoundland ridges can be used to look for such reversals in deep-water formation during a host of extreme climate events using three techniques. First, we can use depth transects to produce highly resolved records of the vertical structure of deep water at critical sites such as the Newfoundland Ridges. Second, we can examine geographic gradients in benthic foraminifer geochemistry (e.g., $\delta^{13}\text{C}$) or neodymium isotopes on fish teeth using the Newfoundland sites as a northern end-member for comparison with sites elsewhere in the world. Third, we can use the history of drift formation itself to assess the strength of the Deep Western Boundary Current and estimate the rate of formation of deep water in the North Atlantic.

Depth transects have been shown to produce highly resolved records of changes in the source of deep water in the Pleistocene (e.g., ODP Leg 154) (Curry, Shackleton, Richter, et al., 1995) and the Paleogene (ODP Legs 198, 207, and 208). For example, the hypothesized change in deepwater circulation during the PETM (Fig. F5) may have similarities to changes in deepwater formation during Pleistocene interstadials, in which outflows from the Nordic seas shift from deepwater formation to intermediate water formation as North Atlantic overturning wanes. In the Pleistocene, reduced North Atlantic overturning is associated with the intrusion of Antarctic Bottom Water well into the northern North Atlantic beneath Glacial North Atlantic Intermediate Water (Oppo and Lehman, 1993). We can look for similar changes in deepwater source areas by geochemical analysis of benthic foraminiferal calcite along depth transects. Appropriately well-preserved material can also be used to generate proxy records for the total CO_3^{2-} content of the deep and intermediate waters using planktonic foraminifer weight and percent fragmentation.

Our deepest sites lie within the carbonate lysocline in the Paleogene, but the deepest site may have very little carbonate given the condensed nature of the transparent (Eocene) horizon on J-Anomaly Ridge (Fig. F1). Foraminifer preservation will clearly suffer in sediments that have been subjected to extensive calcite dissolution and may well preclude foraminifer-based geochemical studies, particularly in planktonic foraminifers. However, if the sites can be correlated (by physical property records) to well-dated upslope sites (as was done during Leg 154), we can use the deepwater site to pin the depth of the CCD and therefore evaluate the full magnitude of CCD variations throughout the Paleogene. The deepwater sites should also preserve a record of more refractory substrates, such as fish teeth, that can be used in Nd isotope studies of deep ocean flow paths (e.g., Via and Thomas 2006; Scher et al., 2011; Thomas et al., 2003).

An additional approach for identifying patterns of deepwater formation relies on dating drift sedimentary packages and analyzing their thicknesses and distributions in seismic profiles. The dates we currently have for the sediment drifts on the Newfoundland ridges strongly suggest that major drift formation began with the deposition of thick acoustically transparent sequences and then changed character in the early Oligocene to a more mudwave-dominated system (Fig. F6). Verification of early Eocene drift formation would require a major reassessment of our inferences of the relationship between the rates of deepwater formation and polar glaciation because it has been generally held that drift formation began at the major onset of Antarctic glaciation in the earliest Oligocene (Davies et al., 2001) (although our findings are in line with recent results from the Greenland-Scotland Ridge indicating an onset of drift formation at the early to middle Eocene transition; Hohbein et al., 2012).

Studies of deposition rates, sediment sources, and grain size would do much to evaluate the origins and current regimes under which these drifts formed, as well as provide precise dates for changes in drift formation that could be compared with geochemical evidence for changes in deepwater sources. To achieve these primary goals we propose to combine proxies from sedimentology, clay mineralogy, and organic/isotope geochemistry to be applied specifically to the current-sensitive silt fraction. Continuous granulometric records will provide direct information on the variability of current strength and thus the history of the Deep Western Boundary Current. Clay mineral assemblages are excellent tracers for provenance studies, and organic matter composition will support the identification of source areas of fine-grained material and the presence of allochthonous organic matter from higher northern latitudes. As a working hypothesis we consider that intervals of enhanced strength of the Deep Western Boundary Current should have resulted in stronger advection of a higher latitude component and generally coarser grain sizes in the silt fraction, whereas intervals of reduced current activity should primarily record more local sediment sources and surface-ocean signatures as well as finer grained sediments.

High-resolution records of the onset and development of Cenozoic glaciation

The canonical view of the onset of Cenozoic glaciation is that it took place in two main steps: (east) Antarctic ice sheets were established around the time of the Eocene/Oligocene boundary (~34 Ma), whereas northern hemisphere glaciation was not triggered until ~3–7 Ma (e.g., Miller et al., 1987; Zachos et al., 2001). However, on the ba-

sis of sediments recovered in the last phase of ODP and the initial phase of IODP, it has been suggested that this view of Earth's climate history may need revision. Dropstones have been reported from the Arctic (IODP Expedition 303) in sediments of ~45 Ma age (Backmann et al., 2005). Discontinuous $\delta^{18}\text{O}$ records in bulk and benthic foraminiferal calcite from the equatorial Pacific (Leg 199) have been interpreted in terms of extensive ice sheet development in both hemispheres, together with a huge (>150 m) eustatic sea level fall around 42 Ma (Tripathi et al., 2005, 2008). This interpretation is controversial (Lear et al., 2004; Edgar et al., 2007; DeConto et al., 2008). Records from the Norwegian-Greenland Sea and the Arctic Lomonosov Ridge suggest that winter sea-ice formation was initiated around the start of the middle Eocene and that isolated alpine outlet glaciers existed on Greenland by the late Eocene (Eldrett et al., 2007; Stickley et al., 2009). In contrast with early interpretations (Lear et al., 2000), it is now also clear that the magnitude of the $\delta^{18}\text{O}$ increase across the Eocene–Oligocene transition (~33.5 Ma) is too large to reflect ice growth on Antarctica alone (Coxall et al., 2005), and there is growing evidence for contemporaneous global cooling (Lear et al., 2004, 2008; Liu et al., 2009; Eldrett et al., 2009).

Expedition 342 provides an opportunity to shed new light on these aspects of Paleogene climate in the high northern latitudes in unprecedented stratigraphic detail. The middle to upper Eocene and lower Oligocene sections targeted here will allow us to generate the high-resolution records of changes in sedimentation rate, clay mineral assemblages, and occurrence and provenance of ice-rafted debris (IRD) that are needed. A potential problem exists with differentiating between putative Paleogene IRD and sediment eroded from the continental margin. In Pleistocene strata, IRD is often identified because of its coarse grain size (sand sized and larger) and its distinctive provenance (e.g., "red-coated grains" from Labrador; basalt from Iceland) (Bond and Lotti, 1995; Hemming et al., 1998). IRD in the silt fraction has been identified by a number of techniques, including modeling of end-member components using a wide spectrum of grain-size analyses (Weltje, 1997; Weltje and Prins, 2003; Prins et al., 2002). IRD might also be identified by combining grain size (especially sand content) and mineralogical information during "cold" events inferred from light stable isotope studies and geochemical assessment of provenance.

Clay minerals are excellent tracers of provenance in the modern North Atlantic and should have broadly similar distributions in the Paleogene. Continental-sourced clays should dominate the west Greenland and Canadian margins, whereas volcanic-sourced clays should be more typical of the Paleogene flood basalt province in eastern Greenland. In the modern North Atlantic, smectite, illite, chlorite, and kaolinite con-

stitute the major proportion of the clay fraction. Smectite has been regarded as a major tracer for Iceland-Faeroe-derived material (Fagel et al., 1996) and could be expected from the Greenland volcanic province in the Paleogene. Where smectites are lacking, chlorite is the typical high-latitude clay from old metamorphic sources. A lack of volcanogenic and weathered basalt-derived clays (nontronite and amorphous minerals) would suggest a rather restricted contribution from eastern Greenland and mid-ocean-ridge sources. Clay mineral type (e.g., montmorillonite versus beidellite) and percentage data and Sm/Nd ratios in the clay fraction of Reykjanes Ridge sediments indicate a dominant terrigenous contribution from young continental crust that may derive from Europe and/or the Arctic (Fagel et al., 2001; Innocent et al., 2000). Today, the clay fraction may also contain terrigenous calcite and dolomite deriving from glacier milk in the Hudson Bay area. Such a signal could be transported for much longer distances than sand-sized IRD.

Astronomical calibration of chronostratigraphic markers and the geological timescale

A detailed geological timescale that can be applied widely is a primary goal of Expedition 342 drilling. Indeed, a highly resolved timescale is becoming increasingly critical in studies of Paleogene paleoceanography as we begin to extend work on millennial timescales into deep time and require increasingly high resolution correlation to evaluate the evolution of interbasin geochemical gradients. Determination of the rates at which Earth processes take place and how these rates change are key not only to developing an understanding of Earth history but also to accurately describing the nature and rate of the processes themselves.

The discovery of orbitally driven variations in Earth's climate, and their preservation in the marine sedimentary record, has been a major advance in chronostratigraphy. The application of this technique is not without assumptions, including the predictability of the exact beat of the climatic metronome (Pälike et al., 2000, 2004). However, if constrained by a paleomagnetic reversal stratigraphy, and if the same ages are obtained for geologic boundaries in different regions with different sensitivities to each of the different orbital forcings, we can develop a strong confidence in the timescale. A complete orbitally tuned Cenozoic timescale can provide estimates of process rates that have comparable precision throughout the Cenozoic.

We are working toward an astronomically tuned Cenozoic timescale. There is a semi-anchored astronomical timescale back to 30 Ma (mostly from Leg 154). No magneto-

stratigraphy was recovered during Leg 154 (Curry, Shackleton, Richter, et al., 1995), but investigations from ODP Legs 177 (Gersonde, Hodell, Blum, et al., 1999) and 199 have resulted in verification and refinement of results from Leg 154 (e.g., Billups et al., 2004; Wade and Pälike, 2004), as well as an extension of the tuning across the Eocene–Oligocene transition (Coxall et al., 2005). Several other ODP legs and IODP expeditions have provided suitable data for work of this sort—most recently from the Pacific Equatorial Age Transect (Expedition 320/321) (Pälike, Lyle, Nishi, Raffi, Gamage, Klaus, and the Expedition 320/321 Scientists, 2010). Additional records are available for the time intervals of 35–42 Ma (Legs 171B and 177), ~45–56 Ma (Leg 207), 53–57 Ma (Legs 171B, 198, and 208), and 62–65 Ma (Legs 165, 171B, 198, and 208) (Pälike et al., 2001; Westerhold and Röhl, 2009; Norris and Röhl, 1999; Lourens et al., 2005; Sigurdsson, Leckie, Acton, et al., 1997). From this perspective, acquisition of an astronomically tuned record of the late Eocene and the early middle Eocene would be extremely important to span existing gaps in our tuning efforts and to provide single-site, high-resolution data that allow splicing, verification, and extension of previous efforts.

For the Paleocene and Eocene, a shallow CCD has hampered efforts to obtain long, uninterrupted carbonate sequences that allow high-resolution paleoclimatic studies with traditional geochemical studies (e.g., stable isotope analysis). The tectonic setting of the sites targeted by Expedition 342 is likely to overcome this problem because the proposed sites track above the CCD for the critical time slices needed, with potentially very expanded Paleocene, Eocene, and Oligocene sedimentary deposits. In addition, for the time intervals that have already been astronomically tuned, a comparison between low-latitude sites from the Pacific and Atlantic will be complemented by the North Atlantic setting of Expedition 342, offering the chance to decipher the processes controlling the amplification of, for example, ~41 k.y. obliquity versus ~100 and 405 k.y. eccentricity cycles and to test the hypothesis that there are different dominant astronomical forcings between Earth's warm and cool periods.

Drilling strategy

A primary challenge in recovering highly detailed records of past greenhouse conditions is the typically low sedimentation rates found throughout much of the deep ocean. Most ocean drill cores that recover Paleogene and Cretaceous records, for example, have sedimentation rates of 1 cm/k.y. or less—rates that are too low to resolve events with durations <1000 y in the best of cases. Indeed, burrowing and other mixing processes distort these slowly accumulating records still further, distributing even

instantaneous events such as meteorite impact ejecta or volcanic ash beds over tens of centimeters of the sediment record (Hull et al., 2011). Mixing therefore both reduces the apparent magnitude of past abrupt events or transitions and makes these events appear to occur much more slowly than was actually the case. It is possible, of course, to unmix the record, either by modeling the mixing process or by inverse modeling (Heinze et al., 1999; Panchuk et al., 2008; Ridgwell, 2007), but these methods will always produce a hypothesis about rates or magnitudes of events that is difficult to test empirically.

Another challenge in Paleogene paleoceanography is that old sediments are typically buried beneath younger ones, with consequent impacts for the preservation of the substrates used in proxy-based paleoenvironmental reconstruction and our ability to obtain full records of sedimentary sequences. Low-temperature diagenesis degrades the quality of most microfossil groups as well as chemical tracers of ocean conditions. Burial diagenesis also impedes coring, decreasing the probability that sequences can be recovered in continuous sections and producing gaps in the resulting record. Another problem is that hard sediments cannot be obtained by piston coring, losing the ability to obtain oriented cores for paleomagnetic work. Finally, burial beneath a thick sedimentary pile increases drilling time and reduces the time available to obtain extensive records of deeply buried, older sediments.

Our strategy, therefore, was to focus on drift sediments with high deposition rates as opposed to open-ocean pelagic records. We targeted drifts that are not buried significantly and are likely to preserve sediments that have not undergone major burial diagenesis. The lack of burial improves the chance that the upper sediment column is available through piston coring and the acquisition of oriented cores. Our approach also samples drift packages that occur over a wide variety of water depths with the hope of obtaining a transect over the widest possible range of water depths.

Expedition 342 is focused on the Paleogene record on the Newfoundland ridges. Although there is an extensive Cretaceous record of both drifts and fossil reefs in the seismic record, we did not have time to do justice to Cretaceous objectives without sacrificing our studies of the Paleogene system. Furthermore, our particular area of focus was the middle Eocene to Oligocene interval where thick sediment drift deposits preserve unusually expanded records of the transition from the greenhouse world of the Eocene climatic optimum to the glaciated world of the Oligocene.

Drilling during Expedition 342 completed the North Atlantic objectives laid out in a 1997 Marine Aspects of Earth System History (MESH) workshop on warm-period dynamics and the ODP “Extreme Climates” program planning group (PPG) (see www.odplegacy.org/program_admin/sas/ppg.html). Expedition 342 has its genesis in the Extreme Climates PPG which backed proposals that later became Legs 198, 199, 207, and 208. It is somewhat fitting that Expedition 342 is the last of this powerful lineup of drilling programs because it is the only one to focus on drilling high deposition-rate sequences rather than long but low temporal resolution records. Drilling also addressed initiatives of the IODP Initial Science Plan in the areas of extreme climates and rapid climate change. Finally, our expedition takes up proposals of the recent National Research Council report *Understanding Earth's Deep Past: Lessons for Our Climate Future* (National Research Council, 2011), which advocates focused efforts to resolve the timescale and use mechanisms of past hyperthermal events as possible analogues for future global change.

The Newfoundland ridges

On 15 April 1912, the RMS *Titanic*, en route westward from Southampton, England, to New York City, USA, hit an iceberg off the Grand Banks of Newfoundland and sank, killing more than 1500 people. The two halves of the wreck lie between the volcanic seamounts of the Southeast Newfoundland Ridge because there the southward-flowing surface waters of the cold Labrador Sea carry icebergs to their intersection with the warm tongue of the Gulf Stream. Today the *Titanic* is bathed by the Deep Western Boundary Current because these new abyssal waters pass at depth under the Gulf Stream on their circuit throughout the deep basins of the world oceans (Fig. F4). The shape of the North Atlantic margin suggests that a similar current configuration occurred in the past, with any deep water formed in the North Atlantic constrained to flow over the Newfoundland ridges. Therefore, Expedition 342 drill sites will be particularly useful to monitor the overturning history of the North Atlantic Ocean.

The Newfoundland ridges are mantled with some of the oldest sediment drifts known in the deep sea and range in age from the Late Cretaceous to Paleogene. Pliocene–Pleistocene drifts in the northeastern Atlantic commonly have sedimentation rates of 4–20 cm/k.y. and therefore can be used to study rates of abrupt climate change (Channell et al., 2010). Previous drilling of drifts on Blake Nose (off the southeastern United States) revealed sedimentation rates in the middle Eocene of ~5–6 cm/k.y., far higher than the ~1 cm/k.y. rates typical of previous Paleogene-focused drilling targets (Norris

et al., 2001b). If, as expected, the Newfoundland sediment drifts also have high accumulation rates, we will obtain records of warm-period climates and evolution with unusual fidelity, and these will be particularly useful for assessing rates of change in the Earth system during both transient episodes of extreme warming (analogous to the near future) and transitions from warm climates into the glaciated world.

Structure and stratigraphy of J-Anomaly Ridge and Southeast Newfoundland Ridge

The J-Anomaly and Southeast Newfoundland Ridges (Fig. F7) formed along the axis of the mid-Cretaceous Mid-Atlantic Ridge in a fashion analogous to the modern Reykjanes Ridge and Iceland (Tucholke and Ludwig, 1982). The tops of both ridges were above sea level in the Aptian and subsequently subsided to abyssal depths by the Late Cretaceous (Tucholke and Vogt, 1979). Aptian rudist platform carbonates were drilled at Deep Sea Drilling Project (DSDP) Site 384 (now at 3900 mbsl) (Tucholke, Vogt, et al., 1979), and buried reeflike seismic features are present on the flank of J-Anomaly and Southeast Newfoundland Ridges. Pelagic carbonates began to blanket the tops of the ridges by ~75–80 Ma (Tucholke, Vogt, et al., 1979) and accumulated to thicknesses of nearly 1.5 km by the late Neogene.

Five principal sedimentary sequences are evident on the Newfoundland ridges, bounded by reflection Horizons A–D (Fig. F6). The uppermost sequence of Pleistocene age displays well-defined internal reflections and mantles the northern side of Southeast Newfoundland Ridge. Nearly all piston cores collected from the Newfoundland ridges (Fig. F8) are of Pleistocene age, including “long piston” Core MD95-2027. The presence of thick Pleistocene sections on the north side of the Newfoundland ridges may reflect the accumulation of iceberg-transported sediment derived from the Hudson Bay and Greenland. To the south, on Southeast Newfoundland and J-Anomaly Ridges, the Pleistocene cover is nearly absent and is represented by only a thin (3–5 m thick) layer of Pleistocene foraminifer sand mixed with glacially transported sediments. This thin Pleistocene cover over our target sediments likely reflects the barrier imposed by the warm Gulf Stream to icebergs drifting southward along the Newfoundland margin. Pleistocene glacial sand protects the Paleogene sediment drifts from extensive erosion and preserves them in unconsolidated condition, as seen in piston Cores KNR179-1-13PC and KNR179-1-15PC from Southeast Newfoundland Ridge.

The second sequence, bounded by reflection Horizons A and B, displays poorly defined, discontinuous reflections (Fig. F6) and is probably of Oligocene and Neogene

age on the basis of its similar acoustic character to other drifts in the North Atlantic (Davies et al., 2001). In some areas, the discontinuous reflections can be resolved as fields of sediment waves, suggesting that much of the unit was deposited under strong directional bottom currents. Large parts of the southern flank of Southeast Newfoundland Ridge and the northern end of J-Anomaly Ridge are covered by this sequence, with thicknesses of >700 m. We have no cores that firmly date this sequence because of failure of the hydraulic winch during the site survey cruise.

The third sequence, bounded by reflection Horizons B and C, is seismically transparent and has a poorly defined contact with the overlying sequence of discontinuous reflections (Fig. F6). The absence of a strong reflector between these seismic units suggests that seismic Unit 3 has a conformable relationship with overlying Unit 2. Piston cores and seismic ties to Site 384 show that this sequence is of early Eocene age (nanofossil Zones NP14 and NP15) and younger. Its great thickness (up to 800 m; Figs. F9, F10) suggests an unusually expanded sequence of lower and middle Eocene sediments on J-Anomaly Ridge. Furthermore, it is possible that there is a complete Eocene–Oligocene sequence in the drilling transect on Southeast Newfoundland Ridge (Fig. F10). Piston core samples show the main lithology in the lower to middle Eocene section is a clay-rich, white to yellow nanofossil ooze. The absence of strong internal reflections suggests that the sequence is not punctuated by major hiatuses but was deposited steadily like many modern Pliocene–Pleistocene drifts in the North Atlantic. This sequence thins below ~4.5 km present water depth (~4 km in the Eocene), reflecting reduced sedimentation rates in the lysocline and below the CCD. Thinning of the Eocene package at ~4 km paleodepth is broadly consistent with the position of the Eocene CCD estimated from prior North Atlantic drilling (Fig. F2) (Tucholke and Vogt, 1979).

The fourth sequence, bounded by reflection Horizons C and D (Fig. F6) of Cretaceous–Paleogene age, is >500 m thick and crops out on the base of J-Anomaly Ridge (e.g., Site U1403; Fig. F1) and in numerous places on the crest of Southeast Newfoundland Ridge, including outcrops in moats around several seamounts. These strata also display driftlike morphology, albeit of smaller size than the Eocene drifts, and mostly well-defined parallel reflections like the Pleistocene cover section. This sequence was drilled at Site 384 (Figs. F6, F10), which recovered Campanian to lowermost Eocene beige calcareous ooze and soft chalk with excellent magnetic stratigraphy, well-preserved foraminifers and calcareous nanofossils, as well as radiolarians in the upper Paleocene (Berggren et al., 2000). The unconformities at the Cretaceous/Paleogene boundary and the Paleocene/Eocene boundary at Site 384 are to be expected because

the site is located in a condensed section on top of a ridge. All recent Paleogene–Cretaceous drilling expeditions (Legs 171B, 198, 199, 207, and 208) (Norris, Kroon, Klaus, et al., 1998; Bralower, Premoli Silva, Malone, et al., 2002; Lyle, Wilson, Janecek, et al., 2002; Erbacher, Mosher, Malone, et al., 2004; Zachos, Kroon, Blum, et al., 2004) recovered one or more of these boundary sections despite their absence in older DSDP holes upon which the new drilling legs were based.

The fifth sequence, underlying reflection Horizon D, displays dense but parallel reflections (Fig. F6) and crops out on the northwest slope of J-Anomaly Ridge, the crest and flanks of Southeast Newfoundland Ridge, and apparently in the pelagic caps of several seamounts. It consists of several discrete seismic sequences separated by possible unconformities, indicated by truncations of reflectors. The entire seismic package is likely of mid-Cretaceous to early Late Cretaceous age on the basis of seismic ties to Site 384. Some of these sequences lap up against seismically identified buried reefs and are as thick as 450 m. The reefs and surrounding sediments are probably Barremian–Albian in age on the basis of results from Site 384 (Tucholke and Vogt, 1979) and Sr isotope stratigraphy (P. Wilson, unpubl. data), in keeping with the estimated ages of buried reefs off Florida (Hutchinson et al., 1995; Norris et al., 2001a). Representative summaries of our interpretations of the sequence of sedimentary packages on J-Anomaly and Southeast Newfoundland Ridges are given in Figure F10.

The modern Deep Western Boundary Current

The area east of the Grand Banks is a region critical to understanding the history of deepwater circulation in the North Atlantic because it is the gateway between bottom water sources in the Norwegian-Greenland and Labrador Seas and the main basins of the North Atlantic to the south. Denmark Strait Overflow Water is the main deepwater mass, centered at ~3500 mbsl and overlain by Labrador Sea Water at ~1500 mbsl (Pickart et al., 1999). Southeast Newfoundland Ridge is a major barrier to deep southward flow and diverts the Deep Western Boundary Current offshore into the path of the northeasterly flow of the Gulf Stream. The deepest part of the bottom current follows submarine contours around the southeastern end of the ridge and continues west around J-Anomaly Ridge and along the Nova Scotian continental rise (Fig. F4). Shallower portions of the current follow contours around the crest of Southeast Newfoundland Ridge and also interact with seamounts on the ridge, forming local moats and drifts (Fig. F9). A particularly good example of these current-formed drifts are the sinuous deposits of calcareous clay and nannofossil ooze that form drifts over J-Anomaly Ridge (Fig. F11).

The Gulf Stream actually reaches the seafloor over Southeast Newfoundland Ridge and may contribute to bottom scouring. East of the ridge, Meinen and Watts (2000) found that the mean North Atlantic Current clearly extends to the bottom. The measured bottom currents are strong enough to suspend sediments but probably not strong enough to cause extensive erosion. Still, we must bear in mind the possibility that erosion on J-Anomaly and Southeast Newfoundland Ridges is related to a southward-flowing deep boundary current and/or a northward-flowing surface current that regionally extends to the bottom.

Newfoundland sediment drifts

One of the main advantages of drilling the Newfoundland sediment drift complex is the near-absence of Neogene sedimentary cover. Most areas were swept by sufficiently strong currents during the later Cenozoic to prevent extensive deposition of younger strata on the southern side of the ridges or in patches around the seamounts. Although we do not have firm dates on when these strong currents were initiated, they are probably a post-Oligocene feature (on the basis of sedimentation rate changes at ODP Site 1276 in the Newfoundland Basin) and may reflect the full development of North Atlantic Deep Water, possibly in combination with a strengthened Gulf Stream. Before this time, the remarkable thickness, absence of internal reflections, and drift morphology suggest that the Paleogene section is likely to be hugely expanded, with sedimentation rates much higher than the 1–2 cm/k.y. typically encountered in the deep sea. A similar transition from drift deposition to nondeposition was encountered on Blake Plateau off the Florida-South Carolina margin during Leg 171B (Norris, Kroon, Klaus, et al., 1998) in the latest Eocene. On Blake Nose, the Eocene and older sections were unusually expanded, with deposition rates as high as 6 cm/k.y. throughout the Eocene (Norris et al., 2001a, 2001b). We view the Leg 171B results as a favorable prognosis for the outcome of drilling the Newfoundland ridges.

The primary drilling targets for Expedition 342 are in plastered drifts that exist in two places: (1) the southern toe and eastern flank of J-Anomaly Ridge (Fig. F11) and (2) the north-facing slopes of seamounts on Southeast Newfoundland Ridge (Fig. F12). In total, we targeted four different drifts during Expedition 342 to compare the sedimentation histories of drifts formed under different hydrodynamic conditions.

Drift sedimentation clearly has a complex history on the Newfoundland ridges, with an initial phase of drift formation on the eastern flank of J-Anomaly Ridge in the Late Cretaceous (probably starting in the Campanian or early Maastrichtian, judging from Site 384 drilling results) (Berggren et al., 2000; Tucholke and Ludwig, 1982) and con-

tinuing through most or all of the Paleocene. Site 384 was spot cored in a highly condensed section, and the Paleocene/Eocene boundary was not obtained. However, acoustic character does change at some point in the late Paleocene or early to middle Eocene with the creation of an acoustically transparent layer (seismic Unit 3; Fig. F6). This transparent seismic unit is our primary drilling target because the absence of internal reflectors suggests that it is a conformable sequence with a good likelihood of being correlative across the depth transect.

Drift morphology suggests that the primary drift deposits formed mostly under a southward-flowing bottom current in the Eocene. This current formed plastered drifts on the northeast and southwest faces of seamounts on Southeast Newfoundland Ridge, as well as a long episodically growing and accreting ridge system between J-Anomaly Ridge and Southeast Newfoundland Ridge. The southeastern flank of Southeast Newfoundland Ridge has a very thick seismically transparent drift (part of seismic Unit 3) that is overlain by a younger drift deposit that displays complex internal reflectors suggestive of sediment waves (seismic Unit 2). We provisionally assigned the transition between these drift packages to the Eocene–Oligocene transition.

The considerable thickness of the middle Eocene to ?upper Eocene seismically transparent interval (seismic Unit 3) means that traditional methods of coring Paleogene targets will have to give way to more focused drilling objectives. Most previous Paleogene and Cretaceous drilling was designed to obtain records spanning tens of millions of years. In contrast, previous drilling legs that targeted Pleistocene drifts typically cored the upper parts of the sediment packages in order to obtain highly expanded records of the late Pleistocene. Our goal will be to follow the “Pleistocene strategy,” in which we will core expanded drift records at the expense of long time series.

Background and objectives: Motion Decoupled Hydraulic Delivery System sea trials

Background and summary

The ability to measure pressure and permeability in mudstone is critical to understand the impact of fluid pressure/flow on the occurrence, stability, and dissociation of gas hydrate (Hyndman and Davis, 1992; Kvenvolden, 1993; Dickens et al., 1997; Ruppel, 1997; Dillon et al., 2000; Liu and Flemings, 2009), the geometry, structure, fluxes, and earthquake mechanics of accretionary complexes (Davis et al., 1983; Dahlen et al., 1984; Bekins and Dreiss, 1992; Saffer and Bekins, 2002; Screatton et al.,

2002), and the cause of submarine landslides (Terzaghi, 1950; Bombolakis, 1981, Haneberg, 1995; Dugan and Flemings, 2000, 2002). Models of these systems await validation because of the sparsity of direct pressure measurements. IODP has started to implement short-term measurements with penetrometers (Flemings et al., 2008) and downhole formation testers (Saffer, McNeill, Byrne, Araki, Toczko, Eguchi, Takahashi, and the Expedition 319 Scientists, 2010) and long-term observatories (Fisher et al., 2005).

Why the MDHDS?

Previously, the T2P and the Sediment Temperature-Pressure Tool (SETP; formerly the Davis-Villinger Temperature Pressure Probe), the two penetrometers used by IODP, were deployed by wireline on the colleted delivery system (CDS). The CDS is analogous to an old-style pointer, in which a series of cylinders slide past each other to increase or decrease the system's length. In this configuration, the penetrometer is pushed in by the drill string and then the drill string is raised to decouple the drill string from the formation. However, the penetrometer remains connected to the drill string through the CDS, which should expand and contract during ship heave. Analysis of previous deployments showed that when the drill string was raised, the penetrometer was pulled out of the formation >80% of the time. When this occurs, the measured pressure drops rapidly and the measurement is compromised (Fig. F13).

The MDHDS (Fig. F14) was designed to overcome this problem. It is an engineering development intended to serve as the foundation for future penetrometer and other downhole tool formation measurements. The MDHDS allows in situ tools to be hydraulically driven into the formation and then decoupled from the heave of the drill string, which negatively impacts these measurements.

The MDHDS can be deployed either on the coring wireline or on an armored conductor cable such as the logging line. The MDHDS allows the bottom-hole assembly (BHA) to remain 2 m off the bottom of the borehole (Fig. F14). This clearance reduces the possibility of jamming borehole cuttings or other detritus inside the BHA, which could result in coupling between the tool and the BHA. The penetrometer is extracted from the formation by lowering the wireline through the upper latch union, allowing the "running shoe" (designed to retrieve downhole tools by wireline) overshot to latch onto the running shoe fishing neck attached to the upper piston rod. In the case of a hotline deployment, the soft tether will recoil inside the upper piston rod, allowing the running shoe overshot to latch onto the running shoe fishing neck.

The primary objective of the MDHDS sea trials was to test the MDHDS. The goal was to wash to a depth of 100 m coring depth below seafloor, method A, (CSF-A), test the MDHDS in situ for at least 30 min, turn on the pumps to clean the hole, take an advanced piston corer (APC) core, test the tool in situ again, and take three more APC cores. The site chosen for the tests was a reoccupation of ODP Site 1073, New Jersey Margin. This sea trial was the culmination of multiple land-based tests, and a successful deployment means that this tool can be reliably deployed during future expeditions.

Principal results: Newfoundland sediment drifts

Paleogene drift sedimentation in the northwest Atlantic Ocean

Expedition 342 drill sites are in plastered drifts that exist in two places: (1) the southern flank of J-Anomaly Ridge and (2) the slopes of seamounts on Southeast Newfoundland Ridge (Fig. F15). Both accretionary drifts and plastered drifts have formed adjacent to passages between bathymetric highs, most commonly on the northeastern and southwestern sides of seamounts. Some of these drifts are highly localized features that form lenticular bodies whose long axis extends over a depth gradient of >1000 m in some cases, which gives them their typical “slug” appearance on seismic reflection profiles (Fig. F16). Other drifts are clearly accretionary features that have built toward moats adjacent to seamounts. A particularly elongate sediment ridge exists next to Titanic Canyon between J-Anomaly Ridge and Southeast Newfoundland Ridge. Seismic records show that the Titanic Canyon drift is made entirely of sediment and was built as series of spur ridges lapping against the northwestern flank of J-Anomaly Ridge. These ridges appear to be constructed largely of mudwaves based upon their seismic character and enclose ponds of young, likely Pleistocene sediment. The accretionary drifts, in particular, offer an attractive drilling target for future expeditions because they offer the opportunity to core very high deposition rate sequences with offset shallow penetration sites.

Expedition 342 cored four of these drift sequences, each covered by a thin veneer of Pliocene and Pleistocene, or sometimes Miocene to uppermost Oligocene, sediment. The sites in the deepest water were drilled on J-Anomaly Ridge, where drilling encountered a carbonate-rich Cretaceous to Paleocene sequence overlain by a clay-rich Eocene to lower Miocene sequence (Sites U1403–U1406) (Fig. F16). Three additional drifts were drilled on the crest of Southeast Newfoundland Ridge near the wreck of

the *Titanic*. Each of these drifts appears to preserve a middle Eocene to Lower Cretaceous sequence overlying an Albian or older reef complex. Coring at Sites U1407 and U1408 recovered much of this sequence in one of the drifts. Coring in another drift (Sites U1409 and U1410) focused on the younger, middle Eocene to Paleocene portion of the record. Finally, Site U1411 targeted still another drift that proved to have a highly expanded record of the upper Eocene and Oligocene overlying an uncored section that is likely of middle Eocene age based on seismic ties to Site U1410.

Results from Expedition 342 indicate that the onset of relatively clay-rich, high accumulation-rate (>3 cm/k.y.) sedimentation, which we interpret as the onset of drift deposition, is early middle Eocene age (~47 Ma) at both J-Anomaly Ridge and Southeast Newfoundland Ridge (Fig. F17). This result closely matches new findings of the timing of drift onset in the Greenland-Scotland Ridge basins of the northeast Atlantic (Hohbein et al., 2012). Onset of drift deposition to the north (Labrador Sea and Northeast Atlantic) and to the south (Blake, Hatteras, and Chesapeake Drifts) is thought to occur no older than middle to late Eocene (~40 Ma) (Mountain and Tucholke 1985; Arthur et al., 1989). However, erosion associated with a significant regional unconformity that developed during the Eocene–Oligocene transition (Reflector A₀) is interpreted to have removed sediment possibly associated with early to middle Eocene drifts along the eastern US margin (Mountain and Tucholke, 1985). The discovery and recovery of an expanded middle Eocene section at multiple sites preserved in the Newfoundland drift complex is a significant achievement of Expedition 342.

Drift accumulation through the Eocene–Oligocene transition was recovered at two sites on J-Anomaly Ridge (Sites U1404 and U1406) and one site on Southeast Newfoundland Ridge (Site U1411). The drifts with the highest accumulation rates of the expedition (>10 cm/k.y.) span the latest Oligocene and Oligocene/Miocene boundary (Fig. F17). These higher maximum sedimentation rates (three times higher than the Eocene drifts) across and during the Miocene isotope Event 1 (Mi1) glaciation are suggestive of an intensification of boundary current flow strength, sediment transport, and drift development. Why the drift deposits on J-Anomaly Ridge are of late Oligocene and early Miocene age and not of early Oligocene age remains uncertain. It is unclear at this time whether this pattern of lower accumulation rate is due to weaker currents, diminished supply of terrigenous sediment (e.g., as a result of climatic change), or perhaps stronger currents (i.e., less material being deposited).

Insignificant thicknesses of late Miocene to Pliocene age drift deposits were recovered during Expedition 342. It is important to reiterate that the drilling strategy of Expedition 342 was to avoid thick accumulations of Neogene sediments to access and recover Paleogene sediments with the APC. Thus, the record of drift sedimentation depicted in Figures F17 and F18 shows the late Miocene to Pliocene dominated by nondeposition and inherently emphasizes the Paleogene history. However, as discussed above, seismic reflection data indicate that many areas on the Southeast Newfoundland Ridge have Neogene drift accumulations several hundreds of meters in thickness.

Acoustic units of the Newfoundland ridges

Expedition 342 provided strong constraints on the ages of the major acoustic units on the Newfoundland ridges. Correlation of a prominent regional reflector interpreted as volcanic basement is straightforward and shows that the overlying sedimentary package generally drapes this inherited topography. However, some modern bathymetric features are primarily composed of drift sediments—these include the majority of the crest of Southeast Newfoundland Ridge and the linear ridge within Titanic Canyon. The deepest sedimentary reflector package consists of strong, usually highly continuous reflections that intersect mounded, internally structureless reflector units interpreted as buried reefs and flanking shallow marine sediments. The reef sediments have been sampled at both the crest of J-Anomaly Ridge (Site 384) (Tucholke and Vogt, 1979) and on a seamount crest on Southeast Newfoundland Ridge (Site U1407). Overlapping the seismic expression of the reefs is a partially transparent reflector package that passes upward into a zone of discontinuous reflections. In some cases the discontinuous reflector unit grades laterally into well-developed, parallel, strong reflections. Site U1407 showed that this entire package consists of Albian–Campanian chalk and black shale. The interval from the K/Pg boundary through the middle early Eocene is represented by mostly strong, often continuous reflections associated with a zone of chert interbedded with chalk and calcareous ooze. Above this, the sedimentary pile is represented by a thick sequence of mostly acoustically transparent units that pass upward into more distinct wavy reflections suggestive of large-wavelength mudwaves. The entire transparent sequence is well dated by Expedition 342 coring and ranges in age from the middle early Eocene to the middle Miocene. The uppermost parts of the mudwave package have not been cored, but the absence of strong reflectors that could be unconformities suggest that the mudwave unit probably preserves an extensive Miocene and Pliocene record. Pleisto-

cene sediments, represented by strong parallel reflections, cap the entire sedimentary pile.

Subdivisions of the general reflector stratigraphy are possible. Most of the time during Expedition 342 was spent coring the upper acoustically transparent unit of Eocene to Miocene age. This unit can be divided into three subunits based upon reflection character. The lowest of these is a zone of generally fuzzy, acoustically dense reflections that typically do not have well-developed layers. Coring at Sites U1403–U1406 shows that this acoustically dense reflector unit is of early Eocene to middle Eocene age and tends to contain more calcium carbonate and opal than overlying sediments. Above the lower acoustically fuzzy subunit is an interval of dispersed reflections that are often discontinuous or faint. Coring at Site U1411 showed that the discontinuous reflections correspond to the zone of high sedimentation rates and changes in calcium carbonate abundance around the Eocene/Oligocene boundary. This boundary is not visible everywhere, since there is very little seismic expression in the Eocene/Oligocene boundary sections on J-Anomaly Ridge. The upper part of the acoustically transparent unit typically is completely transparent but may, in places, show patches of wavy reflections similar to, but far less continuous than, the overlying mudwave-dominated sequence. Sites U1404–U1406 and U1411 encountered a lower Miocene to middle Oligocene section of clay and nannofossil clay. Other sites (U1403 and U1407–U1410) encountered quite condensed sequences, often of clay with low carbonate content and multiple sharp surfaces indicative of nondeposition or erosion.

Reef and shallow-marine carbonates form a pair of strong reflectors just above volcanic basement over much of Southeast Newfoundland Ridge. Drilling at Site U1407 showed that the prominent reflectors at the very base of the sedimentary sequence on Southeast Newfoundland Ridge include shallow-marine carbonate grainstone and packstone of probable late Albian and older age. The late Albian reflector overlies acoustic features that indicate probable reef buildups. Morphological reefs without internal reflectors are also visible in seismic lines from much of the expedition drilling area. Similar shallow-marine carbonates were extensively drilled on the crest of J-Anomaly Ridge at Site 384, where they were dated to the early Albian, early Aptian, and late Barremian (Tucholke and Vogt, 1979).

Lithostratigraphic summary

The sedimentary sequence on J-Anomaly Ridge and Southeast Newfoundland Ridge comprises six general expedition lithostratigraphic units (Table T1).

Unit A

Unit A is composed of clay, foraminifer sand, and nannofossil ooze containing dropstones, ice-rafted sand, and manganese nodules of Pleistocene to Pliocene age. Lithic fragments interpreted as ice-rafted debris include subrounded pebbles and cobbles of basalt, granitic rocks, amphibolite, dolomite, and fossiliferous packstone and grainstone. Sediment is commonly shades of brown, tan, red, and green, reflecting variations in clay content, ice-transported sediment, and siliceous and calcareous microfossils, and is extensively bioturbated, but centimeter to decimeter bedding is common. Pleistocene cover sediments tend to exhibit high magnetic susceptibility (Fig. F19) and strong contrasts in other physical properties, reflecting the large lithologic differences between glacial and interglacial sediments (Figs. F20, F21, F22, F23, F24). These sequences were cored only in thin, surficial cover during Expedition 342, but seismic reflection data suggest this unit reaches thicknesses of at least 200–500 m on the crest of Southeast Newfoundland Ridge and its northern slope.

Unit B

Unit B is composed of clay (often noncalcareous) and nannofossil ooze of Pliocene to early Oligocene age (Figs. F25, F26). Clay deposits were recovered at most of the Expedition 342 sites as condensed sequences. Sediment is commonly yellow, tan, brown, or pale green. Sand- and silt-sized lithic grains are common, probably reflecting ice rafting (Fig. F27). Typically, sediments in Unit B have low magnetic susceptibility, and show an abrupt shift in many physical properties compared to the overlying Pleistocene sediments (Figs. F20, F21, F22, F23, F24). Multiple unconformities are common in this sequence, sometimes marked by burrowed firmgrounds or glauconitic horizons. Burrowing is often intense, creating smooth-textured clay-rich sediments without much physical stratification. Lithologic cycles are usually faint, either because of very low sedimentation rates or very high deposition rates in fairly uniform sediment. This general lithostratigraphic unit is likely roughly time-correlative to seismic sequences of mudwaves elsewhere on J-Anomaly Ridge and Southeast Newfoundland Ridge that are 1000–2000 m thick. We did not core thick sequences of mudwaves, so their lithologic expression is unknown in detail.

Unit C

Unit C is composed of nannofossil clay, nannofossil ooze, and biosiliceous ooze of early Miocene to middle Eocene age. In smear slides, the carbonate and biosilica are typically well preserved (Figs. F25, F26). Such sediment was cored at all Expedition 342 sites and consists of green, gray, and white deposits with often well-developed cy-

cles in color, magnetic susceptibility, and bulk density (Figs. F20, F21, F22, F23, F24). Probable ice-rafted sand and silt occurs in the Miocene, Oligocene, and uppermost Eocene part of this unit, often as subrounded grains of fine carbonate-cemented sandstone that degrades to blebs of silt- to sand-sized angular quartz (Fig. F27). The paler sediments in Unit C are typically carbonate rich (40–80 wt%) and display cycles in carbonate abundance on decimeter to tens of meters wavelengths. Calcareous microfossils are often well preserved, particularly in clay-rich facies. Siliceous sediment, sometimes with well-preserved diatoms and radiolarians, is common in the Miocene part of this sequence (Figs. F25, F26). This lithostratigraphic unit is represented by acoustically transparent drift packages in the deeper parts of the Southeast Newfoundland Ridge sedimentary record as well as in plastered drifts around seamounts.

Unit D

Unit D is composed of nannofossil ooze, chert, and biosiliceous ooze of early Eocene to Campanian age (Figs. F25, F26). These sediments are commonly white, brown, and pink ooze and chalk with mottles and interbedded tan, pale green, and dark brown chert. Sedimentation rates are low (~1 cm/k.y. or less), reflecting mostly pelagic deposition. Burrows are common, and bedding is mostly confined to decimeter-scale cycles of varying carbonate concentration. In sites on Southeast Newfoundland Ridge, carbonate content can be ~80–90 wt% and microfossil preservation is commonly moderate to poor with overgrowths and carbonate infilling. This lithostratigraphic unit typically is rich in radiolarians, particularly in the Paleocene and early Eocene, although the chinks immediately above and below chert layers commonly have rare, poorly preserved radiolarians. Magnetic susceptibility and bulk density are commonly high in this unit, and natural gamma radiation characteristically is low, reflecting the low terrigenous sediment fraction and relatively extensive diagenetic cementation (Figs. F20, F21, F22, F23, F24). The contact with the middle Eocene gray-green nannofossil clay is often unconformable, but at least one of the sites (U1410) apparently has a biostratigraphically complete contact. This package exists as pelagic sediments below the main drift sequences over much of Southeast Newfoundland Ridge and was encountered in the deeper parts of Expedition 342 drill sites.

Unit E

Unit E is composed of nannofossil chalk and organic-rich claystone of Santonian to Albian age (Figs. F25, F26). We cored this sequence at Site U1407, where we found it to be brown, tan, and pale green nannofossil chalk. Burrowing is extensive, and bed-

ding is confined to decimeter-scale cycles of darker and lighter sediment. Carbonate content is typically high (80–90 wt%), and chert is present but rare. Bulk density and magnetic susceptibility are typically high and variable (Figs. F20, F21, F22, F23, F24). Black shale and green laminated nannofossil clay is present in intervals near the Cenomanian/Turonian boundary. Total organic carbon reaches 11 wt% in the black shale, from background levels of ~0.5 wt% in the surrounding nannofossil chalk. A gradational contact exists between Unit E and both the overlying and underlying units.

Unit F

Unit F is composed of shallow-marine carbonate sandstone, pelletal packstone, skeletal grainstone, and oolitic limestone of Albian or older age cored at Site U1407 (and at Site 384) (Figs. F25, F26). This lithostratigraphic unit is interpreted to have been deposited in a variety of shallow-marine carbonate-dominated environments, ranging from reefs to lagoons and shelf-carbonate sandstones. We did not recover sediment from this unit with much fidelity, but the small rollers we did obtain are typically pale tan to brown moldic skeletal grainstone, pelletal grainstone, and pelletal packstone. A variety of shallow-marine fossil groups are represented, including belemnites, gastropods, bivalves, echinoderms, and corals. The seismic expression of this unit is of morphologic reefs up to 400 m thick and strong parallel reflectors that represent hardgrounds composed of carbonate grainstone and lagoon sediments.

Pore water geochemistry

Alkalinity and ammonium concentrations are expected to increase in pore water as sedimentary organic matter undergoes degradation. At the J-Anomaly Ridge sites, alkalinity and ammonium concentrations are <10 mM and 380 μM, respectively, which are typical in an organically lean sediment (Fig. F28). The overall downhole trends in alkalinity and ammonium concentrations increase with depth to between 100 and 250 m CSF-A, suggesting that this depth interval marks the locus of peak organic matter consumption. The depth profile of dissolved manganese concentration closely follows those of alkalinity and ammonium, indicating that the organic matter decomposition process drives the reduction of manganese (IV) oxide as expressed by

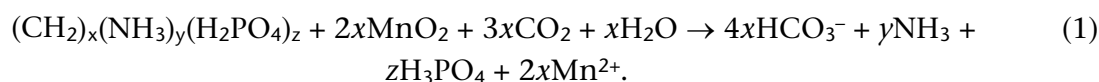

A comparison of alkalinity and ammonium concentrations from the J-Anomaly Ridge sites indicates low values at Sites U1403 and U1406, especially in ammonium. This suggests that the sedimentary organic matter at Site U1406 exists at lower concentration and/or lesser reactivity than at other J-Anomaly Ridge sites (Fig. F28). The prediction of higher sedimentary organic matter at Sites U1404 and U1405 is borne out by measurements of nitrogen at Site U1405 (Fig. F29), which has the highest total nitrogen content of all J-Anomaly Ridge sites.

Dissolved iron concentrations are low at Sites U1403, U1404, and U1406 (<15 μM). Iron concentrations are similarly low at Site U1405 from 0 to 75 m CSF-A but then increase downhole to values as high as 35 mM between 75 and 250 m CSF-A, to 100 mM at 265 m CSF-A, and then to <5 mM at 300 m CSF-A. Dissolved manganese concentrations at Site U1405 reach a maximum at 220 m CSF-A and decrease with greater depth, suggesting that there is a change from manganese (IV) reduction to iron (III) reduction with depth, as expressed in the following equation:

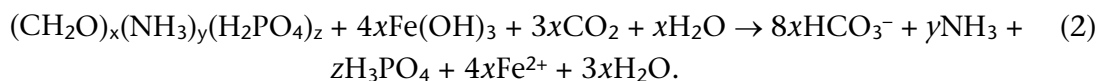

These data indicate that sedimentary organic matter at Site U1405 was present in higher concentrations during the deposition of the sediment than at the other J-Anomaly Ridge sites.

Concentrations of calcium and strontium generally increase monotonically with depth at Sites U1403–U1405. The profiles for calcium and strontium at Site U1406 reach maxima at 180 and 210 m CSF-A, respectively, and then decrease slightly, suggesting that the effect of carbonate recrystallization is greater at Site U1406 than at other J-Anomaly Ridge sites. Magnesium concentration profiles show overall decreases downcore, with some minor fluctuations. Mg/Ca ratios decrease smoothly and eventually flatten with depth, and in the case of Site U1406, undergo a slight reversal below ~200 m CSF-A (Fig. F30).

Concentration gradients of calcium, strontium, and magnesium appear to reflect the effects of exchange reactions within basaltic basement with some contribution from carbonate recrystallization mainly from below the drilled interval at Site U1405 and from the base of the drilled interval at Site U1406. The gradient of calcium concentrations at Site U1403 is the steepest, whereas that of Site U1406 is the weakest among all J-Anomaly Ridge sites. At Site U1406, the decrease in calcium concentrations be-

low 200 m CSF-A corresponds to a decrease in alkalinity and an interval of well-cemented chinks, indicating precipitation of carbonate (Fig. F30). The downhole increase in magnesium below 210 m CSF-A suggests “fresh” seawater flux to the deeper layers at this site.

Pore water profiles at Southeast Newfoundland Ridge Sites U1407–U1410 display evidence of compartmentalization with prominent abrupt downhole shifts in magnesium, manganese, and potassium at 100–120, 180–190, 125–130, and 220–230 m CSF-A, respectively, suggesting that the unrecovered sequences of Eocene chert act as aquicludes, a feature also characteristic of the roughly correlative sections drilled on Blake Nose (Leg171B; Rudnicki et al., 2001) (Figs. F31, F32).

Despite smaller scale fluctuations (see discussion below), the overall trends of alkalinity, ammonium, manganese, and iron in pore water at Southeast Newfoundland Ridge sites increase with depth, reaching maximum values of 6 mM and 160, 28, and 80 μM , respectively. These concentrations are much lower than those observed in cores at the J-Anomaly Ridge sites, suggesting lower TOC contents or less reactive organic matter survives into the pore water at the Southeast Newfoundland Ridge sites. Depth profiles of alkalinity and manganese concentrations are well correlated with each other. This co-variation of alkalinity and manganese concentrations indicates organic matter degradation associated with manganese reduction controls the observed profiles, analogous to what was observed at the J-Anomaly Ridge sites. However, in contrast to J-Anomaly Ridge sites, Southeast Newfoundland Ridge depth profiles of alkalinity, manganese, and iron show fluctuations with depth, displaying multiple local maxima through the recovered sequences. This implies that the levels of organic matter varied considerably over the sampled depth interval, with the subsequent degradation of organic matter resulting in the complex observed patterns, with some modification by subsequent diffusional processes. Sulfate concentration steadily decreases with depth, suggesting its distribution is driven by diffusion of seawater sulfate as well as organic matter variations. Where cherts occur, there is a rapid drop in sulfate concentrations, especially at ~150 m CSF-A at Site U1409 (Fig. F31).

Depth profiles of calcium show increases to ~150 m CSF-A, whereas magnesium and Mg/Ca ratios generally decrease over this interval, suggesting exchange reactions of pore fluid with volcanic basement as seen at J-Anomaly Ridge sites. At greater depths, most profiles tend to flatten (Site U1410 is an exception) and in some cases slightly increase. These inflections can be attributed from cherts serving as aquicludes. However, at Site U1407, calcium concentrations tend to decrease slightly below the chert

layer, whereas magnesium increases, again implying a source of fresh seawater below the bottom of the hole (Fig. F32).

Paleoproductivity indicators

Three of the four sites drilled on the J-Anomaly Ridge depth transect (Sites U1404–U1406) captured a record of biostratigraphically datable upper Oligocene to lower Miocene sediments. Downhole records of paleoproductivity indicators suggest elevated export production through the Oligocene–lower Miocene. Among benthic foraminifers, the abundant occurrence of infaunal calcareous benthic foraminifers, including abundant *Globobulimina pacifica* at Site U1404 (Fig. F33), suggests the presence of low-oxygen bottom water conditions associated with high organic matter supply to the seafloor. The high abundance and excellent preservation of the diatom assemblage further suggest high productivity during this period, and this conclusion is supported by the dominance of high-productivity indicator *Chaetoceros* resting spores.

These data suggest a first-order pattern of high export production to the seafloor at J-Anomaly Ridge (Sites U1404–U1406) from the late Oligocene to early Miocene. At the deepest of these three sites, Site U1404 (4700 mbsl), there is benthic foraminifer evidence of persistent low-oxygen bottom water conditions in the lower Miocene. At Site U1405 (4250 mbsl; 450 m shallower water depth), intermittent low-oxygen bottom water conditions are also indicated during the lower Miocene, whereas at Site U1406 (3800 mbsl), positioned 900 m shallower than Site U1404, oxic seafloor conditions are maintained throughout the Oligocene to Miocene.

Oligocene to lower Miocene sediment was drilled on Southeast Newfoundland Ridge at all five sites, but apart from Site U1411, it is restricted to only short intervals of time (Fig. F34). Downhole records of benthic foraminifers are remarkably similar to the J-Anomaly Ridge sites and suggest elevated export production through the Oligocene–early Miocene interval. In agreement with the upslope trend toward more oxygenated deep water across the J-Anomaly Ridge depth transect, benthic foraminiferal assemblages at the shallower Southeast Newfoundland Ridge sites (3000–3500 mbsl) are dominated by infaunal taxa but lack clear indicators of suboxic bottom water like *G. pacifica*.

Diatoms and radiolarians are abundant in lower Miocene and upper Oligocene sediment at Sites U1404 and U1405 but are very rare or absent at the Southeast Newfoundland Ridge sites.

Given the high accumulation rates of drift sediments identified in the late Oligocene to early Miocene at J-Anomaly Ridge sites and in the Oligocene at Southeast Newfoundland Ridge sites, these sediments will allow for high-resolution studies of paleoproductivity proxies like benthic foraminiferal assemblages, siliceous microfossils (diatoms and radiolarians), and nitrogen isotopes. Especially high sedimentation rates across the Oligocene–Miocene transition hold promise for future studies related to the Mi1 glaciation and suborbital-scale variability in paleoproductivity. Another valuable aspect of the recovered Expedition 342 sequences is the possibility to study changes in oxygenation and paleoproductivity across the drilled depth transect at J-Anomaly Ridge, covering 1200 m of water depth (3800–4950 mbsl), which can be combined with Site U1411 at Southeast Newfoundland Ridge to expand the transect even further (3300 mbsl).

In the middle Eocene, all Southeast Newfoundland Ridge sites show the sporadic occurrence of infaunal-dominated benthic foraminifer assemblages in the middle Eocene. This dominance of infaunal taxa suggests short-term increases in export production to the seafloor. For example, the upper interval of nannofossil Zone NP16 and lower interval of Zone NP17, spanning the MECO, are characterized by increased abundances of infaunal taxa, suggesting a response to warming associated with the MECO event.

Paleogene and Cretaceous organic matter

Organic matter preserved in marine sediments provides important information on paleoceanographic and paleoclimatologic changes. In the past few decades, organic biomarker studies have significantly advanced our understanding in this field (e.g., Brassell, 1984; Simoneit, 1986; Volkman et al., 1988; Hayes, 1993; Schouten et al., 2003; Pagani et al., 2005). During this expedition, we performed more than 1600 organic analyses using Flash EA to derive TOC and total nitrogen (TN) contents, and also analyzed a small set of sediment samples for organic characterization using the Source Rock Analyzer. Organic-rich sediments from OAE 2 were recovered at Site U1407 and characterized in some detail on board (see [“Ocean anoxic Event 2 and J-Anomaly Ridge”](#)).

TOC and TN profiles from J-Anomaly Ridge sites indicate that organic matter preservation peaks in the early Miocene (Fig. F29), which, together with the abundance of diatoms and infaunal benthic foraminifers (see “[Paleoproductivity indicators](#)”), suggests high productivity during the early Miocene. Sites U1403–U1406 comprise a depth transect (4944–3810 mbsl) along the southwestern flank of J-Anomaly Ridge. TOC values reach ~2 wt% at the two middle sites on J-Anomaly Ridge (Sites U1404 and U1405) and are somewhat lower (1.5 wt%) at the sites on either end of the depth transect (Sites U1403 and U1406). TN contents at all four sites vary between 0.1 and 0.2 wt% in the early Miocene section. In early Eocene–Paleocene sediment recovered from Site U1403, TOC content is highly variable, but TN values remain low (mostly <0.05 wt%) through the sedimentary sequence (Fig. F29).

TOC and TN profiles from Southeast Newfoundland Ridge sites are remarkably similar in showing that organic matter concentration increased substantially across the early/middle Eocene boundary (Fig. F35), corresponding to changes in carbonate content and lithostratigraphy. TOC content changes from ~0.5 wt% or lower in the early Eocene to 1.0–1.5 wt% in the middle Eocene, whereas TN content ranges from almost 0 to 0.05–0.15 wt%.

Results suggest that sediment recovered during Expedition 342 provides great opportunities for organic geochemistry work, such as sea-surface temperature reconstruction based on the TEX₈₆ and alkenone proxies, alkenone-based *p*CO₂ reconstruction, biomarker reconstruction of terrestrial and marine ecosystems, and other specific biomarkers that indicate past oceanic and climatic conditions (e.g., Schouten et al., 2003; Pagani et al., 2005; Liu et al., 2009). In general, organic matter content is higher at J-Anomaly Ridge sites than at Southeast Newfoundland Ridge sites. Given the high accumulation rates of drift sediments identified in the late Oligocene to early Miocene at J-Anomaly Ridge sites (as much as 10 cm/k.y.) and in the middle Eocene at Southeast Newfoundland Ridge sites (~3 cm/k.y.), these sediments will allow high-resolution studies on organic compounds. Variance in geochemical parameters such as TOC and TN through events such as OAE 2 (see “[Ocean anoxic Event 2 and J-Anomaly Ridge](#)”), the K/Pg boundary, and the PETM (Figs. F29, F35) also hold promise for future organic geochemical studies.

Exceptional preservation in drift clay-rich sediments

One of the primary objectives of Expedition 342 was the recovery of high accumulation-rate, clay-rich sediments containing well-preserved microfossils suitable for

trace element geochemistry, isotope geochemistry, and faunal studies. At almost all Expedition 342 sites where drift sediment was recovered, we observed calcareous microfossil preservation that was good and moderate to good and significantly better than the quality of preservation that is typical of deep-sea deposits. Furthermore, significant intervals of these drift successions contained exceptionally well preserved calcareous microfossils, including glassy foraminifers, and diverse, minute, and fragile calcareous nannofossils. Such high-quality preservation is usually only found in clay-rich shelf and slope sections (Pearson et al., 2001; Bown et al., 2008), so the recovery of stratigraphically continuous and expanded middle Eocene through lower Miocene successions with exceptional microfossil preservation is a significant outcome of the expedition.

The preservation of calcareous microfossils is strongly affected by the carbonate saturation state of bottom waters and, therefore, proximity to the CCD and lysocline (e.g., Berger, 1970). Preservation is also affected by the composition of the sediments, in particular clay and carbonate contents (Pearson et al., 2001; Wilson and Norris, 2001; Sexton et al., 2006b; Bown et al., 2008). Carbonate-rich sediments (e.g., nannofossil ooze) tend to promote the overgrowth and recrystallization of calcareous microfossils, whereas clay-rich sediments (e.g., nannofossil clay) typically contain well-preserved microfossils (Pearson et al., 2001; Sexton et al., 2006b; Bown et al., 2008). A spectrum of preservation states is observed dependent on the clay-carbonate balance. Well-preserved foraminifers are identified by the observation of glassy, translucent, unfilled tests, with surface ornamentation, in planktonic and calcareous benthic foraminifers (Fig. F36) (Sexton et al., 2006b; Sexton and Wilson, 2009). In calcareous nannofossils, unusually excellent preservation is identified by high diversity and the presence of abundant minute coccoliths (<3 μm) and larger preservation-sensitive taxa such as holococcoliths and *Blackites* spp. (Fig. F37) (Bown et al., 2008).

Siliceous plankton preservation is also affected by sediment composition, with best preservation in clay-rich sediments, although good preservation is often found in carbonate-rich sediments. The oceans are everywhere undersaturated with respect to biogenic opal (Archer et al., 1993; Racki and Cordey, 2000), so to a first approximation preservation of siliceous microfossils is controlled by interstitial concentrations of dissolved silica, which in turn is largely determined by rates of supply of opal and the other sedimentary components, such as clay and carbonates, to the seafloor. Hence, preservation of radiolarians and diatoms tends to be maximized in sites of high-export production, such as zones of surface ocean divergence and upwelling.

Sediment recovered from J-Anomaly Ridge and Southeast Newfoundland Ridge spans a wide range of lithologies, from siliceous and calcareous biogenic ooze to clay with minor biogenic components. This range of lithologies is the result of several factors, including original biotic production and export rates, clastic particle flux, and seafloor dissolution. The amount of dissolution is time dependent as a function of both the paleodepth (subsidence) history of each site and basin-scale fluctuations in the CCD in response to long-term variability in global biogeochemical cycles. This dissolution signal is most clearly seen at the deepest sites on the J-Anomaly Ridge depth transect (Sites U1403 and U1404), where the preserved sedimentary record reflects varying degrees of seafloor carbonate dissolution close to or beneath the CCD or lysocline (Figs. F38, F39). The occurrence of high carbonate contents in the Paleocene and Maastrichtian at Site U1403, the deepest site on the Newfoundland drifts sediment transect, suggests that the CCD was deeper at this time, compared to previous estimates based on Site 384 (Fig. F2). Our records also indicate that the CCD in the North Atlantic was substantially deeper (by ~1.5 km) during the early Eocene than it was in the equatorial Pacific (see **“Paleogene and Cretaceous carbonate compensation depth in the northwest Atlantic”**) and then shoaled substantially by the middle Eocene. At Site U1404, short-lived intervals of good calcareous microfossils preservation within middle Eocene strata that are otherwise largely noncalcareous suggest transient (million year-scale) shoaling and deepening events during this interval akin to those documented in the equatorial Pacific (Lyle et al., 2005; Pälike et al., 2012). The sites at Southeast Newfoundland Ridge are currently at 3500 mbsl or less and typically contain abundant and moderate to exceptionally well preserved calcareous microfossils (Fig. F39) that are less affected by CCD-related dissolution. However, intervals of low or no carbonate and accompanying poor calcareous microfossil preservation occur in the condensed Pliocene, Miocene, and upper Oligocene sequences and may be related to relatively extended exposure at the seafloor.

A compilation of shipboard qualitative estimates of microfossil preservation and abundance made during biostratigraphic analyses reveals a strong link between the preserved fossil record and the interlinked factors of site paleodepth/subsidence history and ocean CCD but also highlights the strikingly different sensitivities to dissolution across the fossil groups (Fig. F38, F39). Planktonic foraminifers have the most dissolution-sensitive record of the calcareous microfossil groups and are absent for long intervals at the deepest Sites U1403 and U1404. In strata of Eocene age at these deep sites, it appears that carbonate values of ~50 wt% are required to ensure the conservation of planktonic foraminifers, but foraminifers are present at far lower carbonate values in the Oligocene and Miocene (<10 wt%). Planktonic foraminifers are

consistently present at the shallower Sites U1406–U1411, where a range of preservation is associated with fine-scale clay-carbonate variability. Dissolution and preservation is typically consistently good and very good in the drift sediments at Southeast Newfoundland Ridge Sites U1407–U1411. Here, the glassy unfilled tests indicative of exceptionally high quality foraminifer preservation are common (Fig. F36) and likely the result of the clay-rich nature of the sediments entombing carbonate microfossils and reducing their interaction with surrounding pore water (Sexton et al., 2006b; Sexton and Wilson, 2009). Where high carbonate contents coincide with low clay values, for example in the lower Eocene and, where present, the Paleocene (Sites U1406–U1409), preservation declines, with foraminifers exhibiting a frosty appearance (*sensu* Sexton et al., 2006b), reflecting both dissolution and secondary calcite overgrowth.

Calcareous nannofossils and benthic foraminifers are typically less susceptible to dissolution than planktonic foraminifers, particularly in the Eocene section, and their states of preservation closely track the carbonate content at the deeper sites (Sites U1403–U1404) (Fig. F38). This is not surprising given that coccoliths are, for the most part, the major carbonate contributors to these sediments. Nevertheless, both nannofossil and benthic foraminiferal preservation co-vary strongly with carbonate content, even when carbonate values are low and planktonic foraminifers are absent. Abundant and moderate to well-preserved nannofossils and good to very well preserved benthic foraminifers are consistently present through most of the succession at Sites U1405–U1411 (Figs. F38, F39).

Our data sets do not differentiate a “very good” preservation category for nannofossils, but the drift deposits do contain assemblages that can be described as excellent to exceptional (Fig. F37). High diversity and the presence of holococcoliths, minute coccoliths, and fragile forms indicates high-quality preservation. These forms are not usually found in typical deep-sea nannofossil ooze lithology because of both dissolution and secondary calcite overgrowth (Bown et al., 2008; Dunkley Jones et al., 2009). The occurrence of these high-quality nannofossil preservation indicators is typically coincident with observations of glassy planktonic foraminifers. It is notable that the benthic foraminifer records show consistently excellent preservation below the preservation quality threshold that marks the step-up to glassy preservation in planktonic foraminifers and holococcolith and minute coccolith preservation in nannofossils (Figs. F38, F39).

Wherever siliceous microfossils have been found in abundance during Expedition 342, they are generally very well preserved. At J-Anomaly Ridge Sites U1404–U1406, abundant and well-preserved radiolarians occur in core from the lower Miocene to upper Oligocene drift sediments, typically accompanied by abundant diatoms. By contrast, at the Southeast Newfoundland sites radiolarians were absent from the Eocene to Oligocene drift sediments. At all sites, radiolarians are typically abundant and well preserved in the subdrift sediments in the lower middle and lower Eocene (Sites U1403 and U1406–U1410) and the lower Paleocene (Sites U1403, U1407, and U1409).

The pattern of radiolarian occurrence may be explained by two factors: productivity and temperature. Radiolarians are abundant and well preserved in intervals of varying carbonate content in the upper Oligocene–lower Miocene drift sediments at Sites U1404–U1406. Here, the abundance of diatoms and benthic foraminifer high productivity indicators suggest high organic productivity and export production of biosilica and therefore enhanced preservation potential for siliceous microfossils, in general. In the Paleocene and lower Eocene, radiolarian occurrence is more likely related to the northward expansion of subtropical-tropical waters, as the assemblages are very similar to the diverse and rich assemblages previously reported from Blake Nose (Sanfillipo and Blome, 2001) and lower latitudes (Kamikuri et al., in press). The absence of radiolarians in the middle Eocene through lower Oligocene may reflect the contraction of subtropical-tropical waters in response to cooling. Radiolarian preservation tends to worsen in the proximity of chert horizons, especially in the early Eocene and through the Paleocene–Eocene transition, reflecting the diagenetic transformation of biogenic silica into the cryptocrystalline quartz that constitutes the chert.

Biochronology

Coring at nine sites and twenty-five holes during Expedition 342 recovered sequences ranging from upper Pleistocene to upper Albian, representing 100 Ma of geological history (Figs. F40, F41). The youngest 15 m.y. portion of this record (middle Miocene to recent) is typically represented by thin Pleistocene foraminifer-rich sandy clay and thin stratigraphically short sections of Pliocene and upper Miocene clay, often including manganese nodules. These Neogene sections are frequently barren of all microfossils, therefore preventing us from unequivocally identifying hiatuses within these condensed sections (see “Unit B”). Below the middle Miocene, the stratigraphic histories of the sites can be divided into two distinct groups, corresponding to the J-Anomaly Ridge and Southeast Newfoundland Ridge locations.

J-Anomaly Ridge sites typically comprise lower Miocene to upper Oligocene sequences with high sedimentation rates and occasional minor hiatuses, whereas middle Oligocene to Paleocene sequences show lower sedimentation rates (Fig. F40). The lower Eocene to upper Paleocene sequence is condensed (Site U1406) and/or contains one or two minor hiatuses (Sites U1403 and U1406). Stratigraphic highlights include apparently complete Oligocene/Miocene boundary sections at Sites U1404–U1406 and complete but condensed Eocene/Oligocene boundary sections at Sites U1404 and U1406. For the most part, these intervals contain well-preserved and continuous calcareous microfossil records (see [“Exceptional preservation in drift clay-rich sediments”](#)). Radiolarians are abundant and well preserved through the Oligocene–Miocene transition but are consistently absent through the Eocene–Oligocene transition. Site U1403 is the deepest site drilled during the expedition and has a somewhat different stratigraphic history compared with the other J-Anomaly Ridge sites, comprising a lower Eocene section with relatively high sedimentation rates over a Paleocene through Upper Cretaceous sequence. Coring at this site recovered several key events, including the Eocene Thermal Maximum 2 (ETM2), PETM, and the K/Pg boundary mass extinction event (see [“Cretaceous/Paleogene boundary”](#)).

Southeast Newfoundland Ridge sites comprise short Pleistocene and Neogene sequences overlying higher sedimentation rate Oligocene through Paleocene sections (Fig. F41). The highest sedimentation rates are found in clay-rich drift sediments of middle Eocene age at Sites U1408–U1410 and late Eocene through Oligocene age at Site U1411. The drift lithologies contain exceptionally well preserved calcareous microfossils, including glassy planktonic and benthic foraminifers and a diverse range of fragile and small nannoplankton. These Paleogene drift sequences, together with the slightly younger Oligocene–Miocene drift successions at J-Anomaly Ridge sites, will provide middle Eocene through lower Miocene paleoceanographic and paleobiologic records at unprecedented orbital to suborbital temporal resolution. The carbonate-rich lower Eocene lithologies contain less well preserved calcareous microfossils but, compared to previously drilled sequences, provide a relatively expanded and extremely valuable stratigraphic record through this interval of peak greenhouse climatic warmth (Fig. F42). PETM excursion microfossils have been identified at Site U1409, but the stratigraphy is condensed and/or includes minor hiatuses and, in the core of the event, sediment is indurated and silicified and includes chert beds. Coring at Site U1407 recovered an extensive Cretaceous sedimentary record from the upper Maastrichtian to upper Albian, although a relatively large hiatus cuts out the lower Maastrichtian and upper Campanian. Sedimentation rates are low but there appears to be a relatively continuous record from the upper Albian through

lower Campanian. Stratigraphic highlights include a striking Cenomanian/Turonian boundary black shale sequence representing OAE 2 and an Albian-Cenomanian section overlying shallow-water carbonate facies with photic zone paleontological indicators (e.g., larger benthic foraminifers, coralline algae, and ooids).

The middle Miocene through mid-Cretaceous sections recovered during Expedition 342 have great potential for postcruise studies that will

- Improve age calibrations of biostratigraphic datums through integration of paleomagnetic and cyclostratigraphic data;
- Provide records of biotic response in unprecedented detail through periods of rapid environmental change during past greenhouse climates and during times of widespread glaciation;
- Provide the opportunity to discover new, short-lived species of phyto- and zooplankton as well as studies of evolutionary rates by exploiting the high sedimentation rates of the Miocene and Paleogene drifts; and
- Allow a detailed assessment of possible temporal (10^4 to 10^6 y timescale) diachroneity of microfossil datums during the Paleogene and early Neogene, an achievement previously restricted to expanded sequences of late Neogene age (e.g., Raffi et al., 2006; Sexton and Norris, 2008; Wade et al., 2011).

Magnetostratigraphy and paleolatitudes

To establish magnetostratigraphic age models for Expedition 342 sites, APC- and extended core barrel (XCB)-recovered archive-half sections were demagnetized using a peak alternating field (AF) of 20 mT and measured using a pass-through superconducting rock magnetometer (SRM). Discrete samples were also collected and measured from working-half sections to verify the archive-half section measurement data. Bulk magnetic susceptibility and the anisotropy of magnetic susceptibility were also measured on some of these discrete samples.

Overall, paleomagnetic inclination from archive-half section data is biased toward positive values, indicating a substantial drilling overprint even after 20 mT AF demagnetization. However, APC-recovered cores oriented with the FlexIt orientation tool often show declination values that cluster at $\sim 0^\circ$ and $\sim 180^\circ$. We interpret intervals with declination values of $\sim 0^\circ$ ($\sim 180^\circ$) to indicate normal (reversed) magnetozones. In addition, discrete samples often give more shallow inclinations than their counterpart values in the archive-half sections, particularly in intervals with $\sim 180^\circ$ declina-

tions (i.e., probable reversed magnetozones). With the aid of the discrete sample measurement data, we established magnetostratigraphic age models for most APC-recovered intervals from all Expedition 342 sites. A few intervals at each site, as well as much of Site U1404, are characterized by especially low magnetization intensity (e.g., 10^{-5} A/m) or ambiguous magnetic polarity; shipboard magnetostratigraphies were not established for these intervals. At some sites, shipboard paleomagnetic data from XCB-recovered intervals are especially good, enabling us to construct a shipboard magnetostratigraphic age model for these more deeply recovered intervals. We emphasize that the success of the magnetostratigraphic age models for Expedition 342 is due in large part to the routine use of nonmagnetic core barrels and the FlexIt core orientation tool in APC-recovered intervals.

Downhole paleomagnetic inclination and magnetization intensity variations for Sites U1403–U1406 (J-Anomaly Ridge) are shown in Figures F43 and F44. At Site U1403, several early to late Eocene chrons are recognized: lower Chron C16n.2n (~36.7 Ma) to lower Chron C22n (~49.3 Ma). Paleomagnetic results from Site U1404 are correlated to early Oligocene to middle Eocene chrons of lower Chron C12r (~33.2 Ma) through lower Chron C19r (~42.3 Ma). For Site U1405, chrons from upper Chron C5Cn.1n (~16.0 Ma) to middle Chron C6Cr (~23.7 Ma) are identified. For Site U1406, the magnetostratigraphy is correlated to the Miocene to Oligocene chrons upper Chron C5Dr.1r (~17.5 Ma) through upper Chron C15n (~35.0 Ma).

The similar highly expanded late Oligocene–early Miocene magnetostratigraphy observed in many of the J-Anomaly Ridge sites facilitates not only precise dating of key oceanographic, biologic, and climatic events at each site but also precise age correlation among these sites to examine depth- and time-dependent changes in ocean chemistry, faunal assemblages, and drift sedimentation dynamics during the Oligocene-Miocene transition and Miocene isotope Excursion I. For example, shipboard magnetostratigraphic age models revealed several short (<1.5 m.y.) and lithostratigraphically subtle hiatuses during the late early Miocene at several of the J-Anomaly Ridge sites. Except at Site U1403, magnetization intensity for the J-Anomaly Ridge sediments is generally weak ($\sim 10^{-5}$ A/m) throughout the entire recovered interval (Fig. F44). Although the magnitude of magnetic intensity at the J-Anomaly Ridge sites is low, the downhole record at many sites shows low-amplitude, high-frequency oscillations that are promising for stratigraphic correlation, cyclostratigraphy, and long-term environmental magnetic studies.

For Sites U1407–U1411 (Southeast Newfoundland Ridge), downhole paleomagnetic inclination and magnetization intensity variations are illustrated in Figures [F45](#) and [F46](#). The magnetostratigraphy at Site U1407 is correlated to lower Chron C20r (~43.4 Ma) to upper Chron C22r (~49.4 Ma). Sediments at Site U1408 record Chrons C17n.3n–21n (~38.3–45.7 Ma). The magnetostratigraphy at Site U1409 primarily consists of two time intervals, the first from lower Chron C6Cr (~23.9 Ma) through upper Chron C13r (~33.7 Ma); the second is from lower Chron C19r (~42.3 Ma) through upper Chron C22r (~49.4 Ma). Sediments at Site U1410 also represent two distinct but different time intervals, the first from Chron C1n (Brunhes; modern) through upper Chron C2An.1n (Gauss; ~2.6 Ma) and the second from upper Chron C18n.1n (~39.6 Ma) through upper Chron C21r (~47.4 Ma). Two distinct time intervals are also recognized at Site U1411, the first spanning Chron C1n (Brunhes; modern) to upper Chron C1r.3r (~1.2 Ma) and the second from lower Chron C8n.2n (~25.9 Ma) through upper Chron C15n (~35.0 Ma).

The similar highly expanded middle Eocene magnetostratigraphy observed in many of the Southeast Newfoundland Ridge sites facilitates precise dating of key oceanographic climatic events, including the Eocene–Oligocene Transition and MECO. It also enables precise age correlation among these sites to examine depth- and time-dependent changes in ocean chemistry, faunal assemblages, and drift sedimentation dynamics. Exceptionally detailed records of two successive Eocene geomagnetic field transitions (Chron C18n.1n to C18n.1r to C18n.2n) are recorded over ~7 m of sediments at Sites U1408 and U1410. The paleomagnetic records of these transitions from two widely separated sites are remarkably coherent, suggesting that the Paleogene drift sediments have recorded Eocene geomagnetic field behavior in unprecedented detail. Downhole magnetic intensity trends at the Southeast Newfoundland Ridge sites are characterized by distinct zones of low and high magnetic intensity, with low-amplitude, high-frequency intensity oscillations superposed on these first-order trends (Fig. [F46](#)). The magnetic intensity records at Southeast Newfoundland Ridge show promise for stratigraphic correlation and cyclostratigraphic and environmental magnetic studies. Moreover, intervals with strong and stable downhole magnetization intensity are promising for long-term middle Eocene–relative paleointensity records.

Coring during Expedition 342 recovered sediments deposited during the break-up and subsequent seafloor spreading between North America, Greenland, and Eurasia. These tectonic events established new physiographic boundary conditions in the North Atlantic region that set the stage for the regional and global Cenozoic oceano-

graphic circulation changes recorded in the sediments collected at J-Anomaly and Southeast Newfoundland Ridges. A series of paleogeographic reconstructions for the North Atlantic from 70 Ma to present are shown in Figure F47. This kinematic reconstruction is described in detail by van Hinsbergen et al. (2011) and shows relative plate motions. Time intervals highlight the opening of the northeast Atlantic in the early Paleogene, restriction of the Tethys during the late Paleogene, and development of deeper connections between the North Atlantic and Arctic Oceans during the Neogene. The excellent magnetics recorded in the expanded Paleocene–Eocene sediment drifts recovered at J-Anomaly and Southeast Newfoundland Ridges are promising for developing a continuous and robust paleolatitude record for the North Atlantic. When coupled with terrestrial paleomagnetic poles, this paleolatitude record will not only anchor the reconstructions shown in Figure F47 in latitudinal space but also may reveal gradual and minor paleolatitude changes that could be significant to threshold climate events in the early Paleogene.

Astrochronology and calibration of the Cenozoic timescale

Overview

A further main objective of the expedition was to obtain records of the Cenozoic, particularly the Eocene, that can be used to link the astronomic timescale developed for the last ~40 m.y. to the “floating” timescale of the early Paleogene developed over a series of IODP and earlier drilling expeditions. From this perspective, acquisition of sedimentary records suited to generating an astronomically tuned record of the late Eocene and the early middle Eocene is an extremely important expedition result that should make it possible to span existing gaps in our tuning efforts. Coring at Sites U1404–U1406 and U1411 captured records of the late Eocene through early Miocene with high-quality biostratigraphic and magnetostratigraphic control (magnetostratigraphic C17 through C6 and nannofossil Zones NP17 through NN2) including spectacular records through the Eocene–Oligocene and Oligocene–Miocene transitions. Coring at Sites U1403 and U1408–U1410 recovered records of the middle Eocene through early Eocene, including the Paleocene/Eocene boundary. Many of these sites display striking color banding that has orbital frequencies, with particularly notable examples in Sites U1408–U1410. For the time intervals that have already been astronomically tuned elsewhere, the expedition will allow a comparison between low-latitude sites from the Pacific and Atlantic, offering the chance to decipher the processes controlling the amplification of, for example, ~41 k.y. obliquity versus ~100 and 405 k.y. ec-

centricity cycles and to test the hypothesis of different dominant astronomical forcing between Earth's "warm" and "cool" periods (Boulila et al., 2011).

Orbital cycles in early Miocene data series

The lower Miocene sequence at Site U1405 is highly expanded (10 cm/k.y. sedimentation rates) and composed of clayey sediments with varying contributions of biogenic components, diatoms, radiolarians, and calcareous nannofossils. Color reflectance (L^*) data show cyclic variations throughout site-specific lithostratigraphic Subunit IIb (Fig. F48A, F48B). Power spectrum and filtering of these data reveal two prominent wavelength bands of 16.67 m and 3.89–4.74 m exceeding the 99% confidence level (Fig. F48C). A weaker but significant peak (above 99% confidence level) is detected at a wavelength of 0.73 m. On the basis of the age-depth model, the 16.67 m and 3.89–4.74 m wavelength bands are hypothesized to represent the 405 and ~100 k.y. period bands, respectively, of the orbital eccentricity and the 0.73 m band to match the climatic precession period. The two peaks of closely spaced wavelengths (3.89 and 4.74 m) are perhaps the 98 and 128 k.y. eccentricity components. We hypothesize that orbitally induced oscillations in sediment color in tune with precession and eccentricity modulation cycles may reflect detrital input, redox cycles, and/or carbonate content variations.

Orbital cycles in Eocene data series

The Eocene sequences recovered at Sites U1408–U1410 show strong variations of carbonate content (Figs. F49) at a number of depth scales that can be correlated to color reflectance data sets across sites (Fig. F50). Spectral analysis of L^* data shows two strong peaks of wavelengths of ~0.5 and ~0.6 m that correspond to the mean thickness of an alternation (or couplet) of greenish–white bands (Fig. F51). The greenish bands are nannofossil clay, and the white bands are nannofossil ooze with foraminifers. This prominent contrast of carbonate versus clay contents within these two lithologies is fingerprinted in several physical proxies. These couplets show a modulation by long-wavelength cycles. We hypothesize that the greenish–white couplets are precession in origin, modulated by distorted long-period 405 k.y. eccentricity cycles. At shorter scale, visual inspection shows bundling of the precession cycles, most likely by ~100 k.y. eccentricity cycles. We suggest that the climatic precession may exert oscillations in the antagonist marine-surface productivity and detrital flux processes through solar radiation change in the North Atlantic Basin. Nevertheless, multiproxy studies are needed to decipher orbital-scale oceanic and climatic changes

and to delineate a depositional model that links climatically driven sedimentary processes to sea level changes during this middle Eocene greenhouse period.

Orbital forcing of Paleocene–Eocene transition: implications for timing and duration of the hyperthermal events

Magnetic susceptibility at Site U1403 of the interval spanning the early Cenozoic hyperthermal events (PETM at ~55.9 Ma and ETM2 at ~54.1 Ma) shows relatively high amplitude variations (Fig. F52). High-frequency magnetic susceptibility oscillations display a cyclic pattern, with a prominent long-wavelength magnetic susceptibility cycle occurring over ~20 m, bounding the two events. Both the ETM2 and PETM show higher magnetic susceptibility values, whereas magnetic susceptibility variations within the interval (163–173 m CSF-A) are smaller in amplitude (~20 instrument units). Sediments are greenish gray in this interval, possibly indicating oxygen-poor conditions close to the sediment/water interface and thus fewer ferrimagnetic minerals incorporated in the sediments. Magnetic susceptibility shows no correspondence with carbonate content. The onset of the PETM is placed at the base of the first occurrence of PETM excursion radiolarians (Fig. F52). Magnetic susceptibility variations in Hole U1403A display higher amplitudes than those seen in Hole U1403B and exhibit prominent ~5 m thick cyclicity along the interval between the two events.

Eocene astronomical timescale

The first absolute astronomical timescale was established for the Neogene (Lourens et al., 2004) owing to the validity of astronomical solutions over this time conjointly with high-fidelity climatic proxies. The astronomical calibration of pre-Neogene series is in a floating format, which relies on a calibration of the paleoclimate records to the 405 k.y. stable periodicity of the orbital eccentricity back to ~40 Ma (Laskar et al., 2004; Pälike et al., 2006b). The records that we have captured from Expedition 342 present an opportunity to extend this approach back to at least middle/early Eocene boundary time. The striking greenish–white sediment alternations observed in the middle Eocene at Sites U1408–U1410 may record primary environmental changes that directly control the lithologic oscillations. Shore-based work will focus on high-resolution multiproxy studies that will, for example,

1. Decipher precession-scale oceanic and climatic changes preserved in multiple proxies; and
2. Look for possible differential (nonlinear) responses of the oceanic-climatic system to orbital forcing through the studied proxies; and

3. Delineate depositional models that link oceanic and climatic variations to sea level changes in these middle Eocene North Atlantic sediments; and
4. Decipher possible astroclimate-induced cyclicities in carbonate productivity, detrital flux, and redox conditions.

Sedimentation rates

All the sediment drifts drilled during Expedition 342 are lenticular packages of sediment that have much higher sedimentation rates in their mid-sections than at their edges. We found the highest sedimentation rate (~10 cm/k.y.) in the Miocene–Oligocene record at Site U1405. Sedimentation was considerably slower (2–3 cm/k.y.) in the Eocene and early Oligocene but still 2–5 times faster than those of typical ocean records from these time periods. The higher sedimentation rates in the Oligocene–Miocene compared to the early Paleogene may reflect a long-term trend in drift sediment dynamics. Certainly, it is impressive to compare the massively thick sequences of late Neogene sediment waves in the seismic record of Southeast Newfoundland Ridge with the relatively modest size of the acoustically transparent early Paleogene drifts of J-Anomaly Ridge and the seamount area of Southeast Newfoundland Ridge.

Sites U1403–U1406 comprise a depth transect (4944–3810 mbsl) along the southwestern flank of J-Anomaly Ridge. Figure F53 shows the linear sedimentation rate histories for these four sites. These data suggest two main influences on sedimentation rates, water depth and location within the sediment drift, that are superimposed on a background of slow tectonic subsidence at J-Anomaly Ridge.

All J-Anomaly Ridge sites are characterized by slow rates of sedimentation in the uppermost 10–70 m of the sediment column. At the deep end of our transect, Site U1403, this condensed section spans the last ~40 m.y., whereas at the shallow end of the J-Anomaly Ridge depth transect, Site U1406, the upper sequence of slowly accumulating sediments spans only the last 20 m.y. These two sites were drilled into the edges of the J-Anomaly Ridge sediment drift and record the two most condensed sequences recovered along this depth transect.

In contrast, Sites U1404 and U1405 were drilled into the center of the drift and recovered much more expanded sequences. The sequence penetrated at Site U1405 was positioned close to the mid-section of the drift and captures a remarkably expanded sequence through the late Oligocene and early Miocene, particularly the Oligocene–Miocene transition. Equally striking is the seismic stratigraphic evidence that the

lower half of the J-Anomaly Ridge drift not reached by either Site U1404 or U1405 is middle and early Eocene age, implying that drift formation not only began in the early Eocene, but also produced nearly as much sediment as Oligocene–Miocene deposition.

Mass accumulation rates (MAR) at J-Anomaly Ridge sites have peaks of 1–2 g/cm²/k.y. during periods of drift deposition. Significantly lower MAR, <0.5 g/cm²/k.y., are recorded during times of low sedimentation, prior to and following high sedimentation rates during drift formation. Carbonate accumulation rate (CAR) is the predominant sedimentary component during the Paleocene peak in MAR on J-Anomaly Ridge (Fig. F54). During the Eocene peak in accumulation, which is present at Sites U1403 and U1406, noncarbonate MAR (nCAR) is predominant.

A striking observation of sediment accumulation on J-Anomaly Ridge during the Eocene is an anticorrelation between periods of high MAR between the ridge flank (Site U1403) and the ridge crest (Site U1406) (Fig. F54). This observation supports the interpretation from seismic data that drift formation varies not only in time but also in water depth. In contrast, the pattern of sedimentation with depth on J-Anomaly Ridge during the Oligocene and Miocene appears to be in phase among the three sites where peaks in MAR occur at the Oligocene/Miocene boundary (Fig. F55). Sites U1404–U1406 all exhibit a pronounced double peak in MAR in the latest Oligocene to earliest Miocene sediment sequences. Because the mechanism for drift formation is closely linked to the region of peak sediment transport and deposition in a deep-current system, the pattern of accumulation with depth may serve as a proxy for deep-current dynamics. Using this line of reasoning, it can be tentatively concluded that the deep-current system that draped J-Anomaly Ridge with sediment varied in depth during the Eocene and became more uniform with depth, and perhaps stronger, in the Oligocene and Miocene. This interpretation should inform postcruise sampling for paleocurrent proxy records (i.e., sortable silt and coarse lithic MAR).

Trends in sedimentation rate at the sites drilled on the Southeast Newfoundland Ridge are very similar to those from J-Anomaly Ridge. The key difference is that the main bodies of the various drifts and highest sedimentation rates are older, occurring during middle and early Eocene at Sites U1407–U1410 and through the Eocene–Oligocene transition at Site U1411. In contrast to the J-Anomaly Ridge sites, there is only 500 m difference in water depth between the shallowest and deepest sites. Consequently, the primary influence of sedimentation rate variations between these sites is location within a given drift.

The three sites within the central parts of sediment drifts yielded remarkably similar sedimentation rate histories. Sites U1408 and U1410 have condensed upper sections spanning 40 m.y. followed by greatly expanded middle Eocene sections in which sedimentation rates reached 2.6–2.8 cm/k.y. The initiation of drift sedimentation is clearly marked by an uphole increase in sedimentation rate from <1 cm/k.y. to these higher rates. Site U1411 shows a very similar trend, although it sampled a younger sequence comprising a condensed Neogene–upper Oligocene section followed by a highly expanded section that spans the Oligocene/Eocene boundary. The onset of drift sedimentation was not penetrated at this site.

Sites U1407 and U1409 were positioned at the head and tail, respectively, of drift bodies. The distinction between head and tail, shallow and deep, or proximal and distal appears to have had little effect on the parallel sedimentation histories at these two sites. Both comprise a condensed upper section that spans 40–45 m.y. followed by a moderately expanded section through the middle to lower Eocene, with maximum sedimentation rates of 1.4–2 cm/k.y., and a lowermost Eocene–Paleocene section in which sedimentation rate decreases progressively. Only Site U1407 penetrated into the Cretaceous sediments of Southeast Newfoundland Ridge. This site shows that the uppermost Cretaceous was very condensed, but moderately high rates of sedimentation are recorded in the Turonian–Albian sequence.

MAR at the drill sites at the head and tail of drift bodies are lower, on average, than those drilled into the main body of drifts (Figs. F56, F57). CAR is higher at the Southeast Newfoundland Ridge sites than at the J-Anomaly Ridge sites, principally because of the shallower depths.

In summary, these sedimentation rate histories validate the strategy that underpinned this expedition. These drift sediments have been shown to contain greatly expanded sedimentary successions, generally rich in well-preserved microfossils (although seldom all groups in the same interval), that span critical episodes in Earth's climate history.

Paleogene and Cretaceous carbonate compensation depth in the northwest Atlantic

One of the primary objectives of Expedition 342 is to provide new insights on the history and dynamics of the Paleogene carbon cycle. A particular goal is to reconstruct the depth history of the carbonate lysocline and CCD of the North Atlantic Ocean.

This effort will improve our understanding of changes in carbonate saturation state over Cenozoic time. Before this expedition, records of Cenozoic CCD change in the North Atlantic were of poor stratigraphic and depth resolution because they were compiled largely from dispersed, often spot-cored DSDP sites and a handful of ODP drill sites (van Andel, 1975; Peterson and Backman, 1990). An important result of Leg 208 was the acquisition of a ~2000 m depth transect that permitted estimation of the magnitude of CCD fluctuations at short timescales across the PETM (Zachos et al., 2005). Similarly, the latitudinal and age-depth transects recovered during Leg 199 and Expedition 320/321 have allowed the reconstruction of the long-term behavior of the CCD in the equatorial Pacific at unprecedented resolution (see fig. 2 in Pälike et al., 2012). One aim of Expedition 342 was to test the reproducibility of these findings in the North Atlantic Ocean where changes in ocean circulation are tightly coupled to changes in global climate during the late Pleistocene.

Of particular interest are the multiple transient Eocene CCD deepening events seen in the equatorial Pacific as well the large CCD perturbations associated with the “overshoots” in carbonate ocean chemistry observed during the Eocene–Oligocene transition, the PETM, and the K/Pg boundary. All three of these extreme events are thought to involve increased deep-sea carbonate burial flux and a rebalancing of oceanic carbonate chemistry following major shocks to the Earth system (Dickens et al., 1997; Coxall, et al., 2005; Zachos et al., 2005; Merico et al., 2008). A key aspect of the Expedition 342 strategy has been to target much deeper sites for the bottom end of our depth transect than has been common in modern paleoceanographic transect drilling. The reason for this approach is the need to quantify the full amplitude of these CCD perturbations to better constrain the size of the carbon cycle anomaly involved.

The sedimentary sequence on J-Anomaly Ridge and Southeast Newfoundland Ridge has yielded the following results:

- Upper Cretaceous and Paleocene sediments at J-Anomaly Ridge are markedly carbonate rich, even at our deepest water site (paleodepth 5.5 km at 50 Ma and 4.5 km at 70 Ma).
- The deep Site U1403 contains lower Eocene strata that are carbonate rich, indicating that during a peak interval of sustained Cenozoic warmth the CCD in the North Atlantic Ocean was much deeper than in the equatorial Pacific (by >1.5 km).

- In our mid-depth to deepwater sites (Sites U1403 and U1404), we observed discrete carbonate-rich intervals interspersed throughout strata of middle to late Eocene age. These intervals indicate that the behavior and timing of CCD deepening and shoaling in the North Atlantic is broadly similar to the equatorial Pacific.
- We captured records of the K/Pg boundary, the PETM, and Eocene–Oligocene transition, and in each case these events are expressed in our deepwater sites by prominent “spikes” in carbonate content and preservation of calcareous microfossils, suggesting large-amplitude CCD overdeepening events during the recovery phases from these major shocks to the carbon cycle and global climate.
- Numerous discrete carbonate-rich beds are also observed clustered around the Oligocene–Miocene transition, and the nannofossil composition of some of these beds suggests unusual surface water, possibly shelf-related conditions.
- The thin veneer of Pliocene–Pleistocene sediments encountered at all of the sites is always more carbonate rich (with superimposed glacial–interglacial cycles) than the immediately underlying sediments with superimposed glacial–interglacial cycles.

Onset and development of Cenozoic glaciation

The canonical view of the onset of Cenozoic glaciation is that it took place in two main steps: (East) Antarctic ice sheets were established around Eocene–Oligocene transition time (~33 Ma), whereas northern hemisphere glaciation was not triggered until ~3–7 Ma (e.g., Miller et al., 1987; Zachos et al., 2001). It is clear that northern hemisphere glaciation underwent a major phase of intensification in the latest Pliocene to earliest Pleistocene around marine isotope Stage G6 (~2.75 Ma) and that large ice sheets grew on multiple continents in the high northern latitudes, triggering sustained iceberg rafting events across the North Atlantic and North Pacific Oceans in glacials from marine isotope Stage 100 (~2.55 Ma) (Shackleton et al., 1984; Lisieki and Raymo 2005; Bailey et al., 2010, 2011). Yet little is understood of the timing and chain of events involved in the transition into this climate state from one with a nonglaciated northern hemisphere featuring a genuinely green Greenland.

Dropstones have been reported from the Arctic (IODP Expedition 303) in sediments of ~45 Ma age (Backman 2005; Moran et al., 2006). Discontinuous $\delta^{18}\text{O}$ records in bulk and benthic foraminiferal calcite from the Pacific Ocean have been interpreted to indicate extensive ice sheet development in both hemispheres together with a

huge (>150 m) eustatic sea level fall around 42 Ma (Tripathi et al., 2007, 2008). This interpretation is controversial (Lear et al., 2004; Miller et al., 2005; Pekar et al., 2005; Edgar et al., 2007; DeConto et al., 2008). In contrast to early interpretations (Lear et al., 2000), it is now also clear that the amplitude of the $\delta^{18}\text{O}$ increase across the Eocene–Oligocene transition (~33.5 Ma) is impossibly large to reflect ice growth on Antarctica alone (Coxall et al., 2005) and must incorporate some component of global cooling (Lear et al., 2004, 2008; Eldrett et al., 2009; Liu et al., 2009).

Yet, there is little evidence that conditions were cold enough to develop a substantial ice sheet in the northern hemisphere, even on southeast Greenland, until the late Miocene (~7 Ma) and elsewhere until the initiation of the major phase of northern hemisphere glaciation at ~2.75 Ma (e.g., Larsen et al., 1994; Bailey et al., 2012). Winter sea-ice formation appears to have been initiated in the Arctic by the start of the middle Eocene, and isolated alpine outlet glaciers are thought to have existed on southeast Greenland by the Eocene–Oligocene transition (Eldrett et al., 2007; Stickley et al., 2009). This picture agrees with the results of coupled global climate–ice sheet model experiments that suggest that the northern hemisphere is likely to have contained glaciers and small isolated ice caps at high elevations through much of the Cenozoic, especially during favorable orbital periods, but that major continental-scale glaciation is unlikely prior to the Miocene (DeConto et al., 2008). Only by the Miocene do paleo- CO_2 records (Pagani et al., 2005, 2011; Pearson et al., 2009) suggest that Cenozoic carbon dioxide levels first intercept the model threshold for the growth of large ice sheets in the northern hemisphere. In fact, if the proxy CO_2 records and the climate–ice sheet models are representative, then transient northern hemisphere ice sheets growing and disappearing on orbital timescales might help to explain the pronounced variability we see in the Neogene deep-sea benthic $\delta^{18}\text{O}$ record regardless of the strong hysteresis (Pollard and DeConto, 2005) in the model Antarctic ice sheet systematics. Particularly notable in this context is the earliest Miocene glacial maximum that corresponds to the Mi1 event in the terminology of Miller et al. (1991) and the multiple, relatively short lived (~100 to \leq 400 k.y.) subsequent glaciation “events” (Flower et al., 1997; Zachos et al., 1997, 2001; Paul et al., 2000; Billups et al., 2002, 2004; Pälike et al., 2006b; Liebrand et al., 2011). These events have been largely interpreted to reflect shifts between complete and partial ice coverage of Antarctica, but we must consider the possibility of a northern hemisphere contribution to the global ice budget.

Expedition 342 provides an opportunity to shed new light on these aspects of Paleogene climate in the high northern latitudes at unprecedented stratigraphic detail. The

middle Eocene through lower Miocene sections obtained will allow us to generate the high-resolution records of changes in sedimentation rate, clay mineral assemblage, and occurrence and provenance of possible ice-rafted debris that are needed to test for early ice in the northern hemisphere. A potential problem exists with differentiating between putative Paleogene IRD and sediment eroded from the continental margin. In Pleistocene strata, IRD is often identified because of its coarse grain size (sand sized and larger) and its distinctive provenance (e.g., “red-coated grains” from Labrador, basalt from Iceland) (Bond and Lotti, 1995; Hemming et al., 1998). IRD in the silt fraction has been identified by a number of techniques including modeling of end-member components using a wide spectrum of grain-size analyses (Weltje, 1997; Prins et al., 2002; Weltje and Prins, 2003). IRD might also be identified by combining grain size (especially sand content) and mineralogical information during “cold” events inferred from light stable isotope studies and geochemical assessment of provenance. Finally, ice-transported sediment has been identified using geochemical markers such as Sr/Ca ratios in core-scanning X-ray fluorescence data sets and provenance studies by lead isotope work (e.g., Bailey et al., 2012; Channel et al., 2012).

Preliminary results indicate the presence, consistently across multiple sites, of abundant lithic grains in the 63–150 μm size fraction in some of the intervals drilled, most notably in lower Miocene and particularly in Oligocene strata (Fig. F27). Quartz grains are by far the most commonly observed of these particles, many of which are angular and some of which are stained a distinctive purple-red color. Metamorphic (e.g., schist) and mafic rock fragments are also present but much less abundant. A second pulse of sand-sized lithic grains occurs within the Oligocene–Miocene transition, and these grains are indistinguishable from those documented at the base of the Oligocene sequence. At nearly all sites, the lithics are observed for the first time in the early Oligocene (Zone NP22/NP23). The distribution of these grains in sediments throughout the post-Eocene sediment column at J-Anomaly and Southeast Newfoundland Ridges indicates the presence of granitic or clastic sedimentary sources, presumably located north of the Newfoundland ridges, possibly indicating ice-rafted transportation.

Clay minerals are excellent tracers of provenance in the modern North Atlantic and should have broadly similar distributions in the Paleogene. Continental-sourced clays should dominate the west Greenland and Canadian margins, whereas volcanic-sourced clays should be more typical of the Paleogene flood basalt province in east Greenland. In the modern North Atlantic, smectite, illite, chlorite, and kaolinite constitute the major proportion of the clay fraction. Smectite has been regarded as a ma-

ior tracer for Iceland-Faeroe-derived material (Fagel et al., 2001) and could be expected from the Greenland volcanic province in the Paleogene. Where smectites are lacking, chlorite is the typical high-latitude clay from old metamorphic sources. A lack of volcanogenic and weathered basalt-derived clays (nontronite, amorphous minerals) would suggest a rather restricted contribution of east Greenland and mid-ocean-ridge sources. Clay mineral type (e.g., montmorillonite versus beidellite) and percentage data and Sm/Nd ratios in the clay fraction of Reykjanes Ridge sediments indicate a dominant terrigenous contribution from young continental crust that may derive from Europe and/or the Arctic (Innocent et al., 2000; Fagel et al., 2001). Today, the clay fraction may also contain terrigenous calcites and dolomites deriving from glacier milk in the Hudson Bay area. Such a signal could be transported for much longer distances than sand-sized IRD.

Oligocene–Miocene transition

The Oligocene–Miocene transition includes the last large, transient glaciation (Mi1) before the onset of widespread northern hemisphere glaciation around 3–7 Ma (see [“Onset and development of Cenozoic glaciation”](#)). The Oligocene–Miocene sediments recovered from J-Anomaly Ridge hold great promise for addressing outstanding questions regarding climatic and paleoceanographic dynamics of this time through a combination of highly expanded sedimentation rates, a depth transect, and exceptional calcareous microfossil preservation.

The three sites at J-Anomaly Ridge with an Oligocene–Miocene transition lie along a depth transect from the deep Site U1404 (4742 mbsl) to the mid-depth Site U1405 (4286 mbsl) to the shallow Site U1406 (3815 mbsl). All three sites occur in a single sediment drift. Sites U1404 and U1405 are positioned close to the middle of the drift and capture the highly expanded Oligocene–Miocene sequence with much higher sedimentation rates (up to 10 cm/k.y.) than is typical in pelagic settings (~1 cm/k.y.). Site U1406 is near the nose of the same drift where sedimentation rates are in the range of ~2.5 to ~1.5 cm/k.y. Taken together, these three sites record a near-continuous sequence of the early Miocene to late Oligocene interval (~22.0 to ~26.5 Ma), coincident with drift formation and the deposition of IRD (see [“Onset and development of Cenozoic glaciation”](#)). The calcareous microfossil preservation at Site U1405 is exceptional—planktonic foraminifers appear glassy (i.e., see-through) and small, delicate coccoliths abound (see [“Exceptional preservation in drift clay-rich sediments”](#)). The preservation at Site U1406 is nearly as good as that at Site

U1405. Both Sites U1405 and U1406 have a high clay/CaCO₃ ratio, a factor known to be crucial for this type of preservation (Norris and Wilson, 1998; Sexton et al. 2006b).

The occurrence of the nannofossil *Sphenolithus delphix* in Sites U1405 and U1406 is indicative of the time period immediately preceding the Mi1 glaciation interval. The range of *S. delphix* is in line with the paleomagnetic placement of the Oligocene/Miocene boundary at the Chron C6Cn.2n/C6Cn.2r reversal (Fig. F58). The exact position of the Oligocene/Miocene boundary at Site U1404 is currently unclear because of the lack of clear magnetostratigraphy and the absence of *S. delphix* in shipboard samples. Rare, light colored *Braarudosphaera* beds are recognized at Sites U1405 and U1406 in at least four intervals within ~40 m of the boundary. The presence of *Braarudosphaera* is surprising because they are typically associated with older sediments (Oligocene aged), particularly from the South Atlantic (Fig. F59).

The high sedimentation rates of the Oligocene and Miocene successions recovered at Sites U1404–U1406, in accordance with their outstanding calcareous microfossil preservation, have the potential to resolve climate changes to a millennial scale. The Miocene succession presents the opportunity to generate the first pre-Pliocene suborbital deep-sea record and promises to greatly increase our understanding of climate dynamics during the onset and demise of the Mi1 glaciation.

Eocene–Oligocene transition

The Eocene–Oligocene transition is one of the most profound climate shifts of the Cenozoic and the final stage of the switch from greenhouse to glacial climates. Although our understanding of this transition has improved in recent years, many of the key sections have only discontinuous carbonate or contain one or more hiatuses (e.g. Coxall et al., 2005; Coxall and Wilson, 2011; Wade et al., 2012), and no record currently exists for the northern North Atlantic.

Coring during Expedition 342 recovered the Eocene–Oligocene transition (Fig. F60) at three sites: U1404 (4700 mbsl), U1406 (3800 mbsl), and U1411 (3300 mbsl). The Eocene–Oligocene transition is identified on the basis of biostratigraphic and magnetostratigraphic observations and characterized by a series of changes in calcium carbonate content and lithostratigraphy above the Eocene–Oligocene boundary (Chron C13r/C13n, nannofossil Zone NP21, and, at Site U1411, the extinction level of the planktonic foraminifer *Hantkenina alabamensis*). The Site U1411 Eocene–Oligocene transition section is particularly notable in that it falls within a drift deposit with sed-

imentation rates of ~3 cm/k.y. The Eocene–Oligocene transition at Sites U1404 and U1406 both lie beneath upper Oligocene–lower Miocene drift sequences and are relatively condensed, with sedimentation rates of 0.3 and 0.9 cm/k.y., respectively. However, the lithologic expression of the Eocene–Oligocene transition is broadly similar at Sites U1404, U1406, and U1411, with intersite differences in background carbonate and clay content affecting the observed magnitude of change in carbonate content and sedimentary brightness (L^*). At all sites, carbonate content increases markedly between the latest Eocene and earliest Oligocene, from 5 to 50 wt% at Site U1404, from 40 to 80 wt% at Site U1406, and from 15 to 55 wt% at Site U1411. The different values are likely predominantly the effect of proximity to the CCD/lysocline at Sites U1404 and U1406 and the combined effects of the CCD and clay dilution at Site U1411. Lithostratigraphically, sediments in the high-carbonate interval are lighter than those in underlying and overlying sediments at the sites, with more contrasting color changes observed across the Eocene–Oligocene transition at Site U1404. At all three sites, sand-sized lithic grains, mostly composed of angular quartz grains in the 63 to 150 μm size fraction, are observed in the lowermost Oligocene sediments and possibly uppermost Eocene sediments at Site U1411 (green triangles in Fig. F60).

These findings appear to be broadly in line with those of Coxall et al. (2005), suggesting that the CCD deepening event associated with the Eocene–Oligocene transition is not restricted to the equatorial Pacific Ocean but also occurs in the North Atlantic Ocean. However, these new Expedition 342 sites contain continuous carbonate across the Eocene–Oligocene transition and, in particular at Site U1411, host well-preserved and glassy planktonic foraminifers, therefore providing an unprecedented opportunity to generate a full range of paleoceanographic proxies at high temporal resolution at a location in the North Atlantic. Such a record will allow us to investigate the relationships between paleotemperatures, ice volume, and CO_2 through this major climate shift. Furthermore, the high quality of calcareous microfossil preservation will enable us to study the faunal and floral response to this major climate shift event and specifically to examine the relative timing of a sequence of plankton extinction events (e.g. Pearson et al., 2008).

Middle Eocene climatic optimum and carbonate accumulation events

The long-term global cooling through the middle–late Eocene is punctuated by a series of (at least seven) carbonate accumulation events (CAEs) documented in the equatorial Pacific that reflect major depressions of the Pacific CCD (Lyle, Wilson, Janecek, et al., 2002; Lyle et al., 2005; Pälike et al., 2010, 2012). The late middle Eo-

cene is also marked by a brief (~500 k.y.) interval of global warming and CCD shoaling known as the middle Eocene climatic optimum at ~40 Ma (Bohaty and Zachos, 2003; Bohaty et al., 2009). CCD shoaling and coincident global warming are consistent with a transient rise in atmospheric CO₂ concentrations during the MECO, though the mechanisms driving this rise are still debated (Bohaty et al., 2009). Regardless, the MECO had a marked effect on plankton communities in terms of biogeographic range shifts, evolutionary turnover, and changes in community structure (e.g., Edgar et al., 2010; Toffanin et al., 2011; Agnini et al., 2011).

Expedition 342 recovered spectacular records of the middle Eocene as sediment drift deposits on the Southeast Newfoundland Ridge composed of light grayish green nanofossil clay interlayered with nanofossil ooze. The recovered sequences are notable for the quality of magnetostratigraphic and biostratigraphic age control, the extremely high quality of preservation of calcareous microfossils, and high sedimentation rates (up to 3 cm/k.y.). These sequences hold great promise for refining the Eocene timescale and addressing outstanding questions of climatic and biotic dynamics during the middle Eocene. In particular, data generated on these sequences will

- Help refine the timing, global extent, and cause of the CAEs;
- Provide a high northern hemisphere Atlantic record across the MECO; and
- Enable orbital- to suborbital-scale studies of the climatic, paleoceanographic, and biotic response to climate change in a non-icehouse climatic regime.

We recovered particularly high quality MECO records at two Southeast Newfoundland Ridge sites, U1408 and U1410. Both sites yielded expanded sequences (sedimentation rates of 1–2 cm/k.y.) with exceptionally well preserved calcareous microfossils. The glassy preservation of benthic and planktonic foraminiferal calcite at Site U1408, in particular, offers unprecedented potential for geochemical investigations of the MECO. Sediments spanning the MECO were also recovered at J-Anomaly Ridge Sites U1403, U1404, and U1406. Site U1403, at the deepest end of the expedition transect, ~4900 mbsl, is barren of carbonate throughout the middle Eocene interval and provides a constraint on the maximum depth of the local CCD.

We identified the MECO at Sites U1403, U1404, U1406, U1408, and U1410 on the basis of calcareous nanofossil and planktonic foraminiferal biostratigraphy. In particular, at Site U1408 the onset of the MECO is pinned to Section 342-U1408A-8H-2 by the base of *Dictyococcites bisectus* and the top of *Sphenolithus furcatolithoides* (calcareous nanofossil species) (Toffanin et al., 2011; Agnini et al., 2011). The evolutionary rise of *Sphenolithus predistentus*, associated with the peak in abundance of *Sphenolithus*

spiniger and its subsequent extinction, point to the relative completeness of our record across the MECO (Fig. F61). The lithologic and geochemical structure of the Site U1410 record suggests another complete record of the MECO. Prominent changes in calcareous nannofossil assemblages starting just below the Chron C18r/C18n.2n boundary are thought to mark the warmest interval of the MECO, a ~50 k.y. pulse of additional warming following several hundred thousand years of prior warming. *Orbulinoides beckmanni*, a planktonic foraminiferal marker species with a total range closely coincident with the MECO (Edgar et al., 2010), first appears immediately after the remarkable rise in abundance of *S. spiniger* and the base of *S. predistentus*. The MECO also coincides with a peak in the dominance of infaunal benthic foraminifers at Site U1408, possibly indicating increasing export productivity coincident with warming. However, barite and carbonate accumulation rates from the equatorial Pacific have been interpreted to indicate the opposite; that is, a peak in export productivity during the CAEs and relatively low export productivity during the MECO (Griffith et al., 2010).

The relative duration and spacing of the intervals of low versus high color cyclicity suggest that the long-period, million-year variability in cyclicity may correspond to the middle Eocene CAEs documented in the Pacific (Pälike et al., 2012). At Southeast Newfoundland Ridge sites, we tentatively identified four intervals of increased color contrast between layers that are broadly correlative across Sites U1408–U1410. These intervals are broadly coincident with four Pacific CAEs in magnetochrons C20r through C18n.2n; however, at finer resolution there are indications that the Southeast Newfoundland Ridge CAEs may be diachronous with equatorial Pacific CAEs. Regardless of their exact temporal relationship to the Pacific, the expanded middle Eocene sequences from Southeast Newfoundland Ridge promise to provide a key information on the timing, extent, and mechanisms of changes in the CCD and carbonate accumulation through the middle Eocene in the North Atlantic.

Early to middle Eocene transition

Ocean circulation and the onset of sediment drift deposition

During Expedition 342, the lower to middle Eocene transition was recovered at four sites (U1403, U1407, U1409, and U1410) (Fig. F62, F63). This is a major and unprecedented achievement because the lower/middle Eocene boundary has, for over 40 y of deep-sea drilling, been almost universally represented in sediment sequences by an hiatus of ~1 to 2 m.y. duration (Aubry, 1995; Norris et al., 2001a). This boundary also

correlates closely in age to seismic Reflector A_C, which is widespread throughout the North Atlantic, and represents a diagenetic boundary between cherts and biosilica-rich oozes (Tucholke and Mountain, 1986). Consequently, we know very little of the climatic and oceanographic significance of this boundary, despite indications that it represents a critical threshold transition in Earth's climate evolution. For example, the onset of the long-term Cenozoic global climatic cooling trend appears to commence close to this boundary (Sexton et al., 2006a; Zachos et al., 2008). Significant reorganization of global overturning circulation is suggested by the expansion of interbasin $\delta^{13}\text{C}$ gradients from the early to middle Eocene (Sexton et al., 2006a), suggesting either a switch to a single dominant source of deep water and/or a fundamental increase in biological export production (and consequent deep-sea remineralization).

At all four Expedition 342 sites spanning the lower/middle Eocene boundary, sedimentary calcium carbonate content shows pronounced and rapid decreases (Fig. F62). Multiple physical properties, including magnetic susceptibility, NGR, and color reflectance, show a distinct step change across this interval (Figs. F21, F22, F23, F24, F62). This change in physical properties is associated with a pronounced increase in MAR at all sites, which correlates with an increase in nCAR, primarily clay but probably including a significant biosiliceous component, particularly in the radiolarian-rich sediments at Site U1403 (Figs. F54, F56). These observations suggest that the major decrease in carbonate content at least partly represents a dilution of carbonate by enhanced clay input. The increase in MAR across this transition thus appears to be symptomatic of an intensification of bottom water currents, able to carry greater sediment loads.

Enhanced vigor of deep ocean currents across this critical transition in Earth's climate is supported by the contemporaneous onset of sediment drift deposition within a small basin dissecting the Greenland-Scotland Ridge, a key gateway for Arctic Ocean overflow into the North Atlantic (Hohbein et al., 2012). Furthermore, on Blake Nose in the subtropical North Atlantic, winnowed foraminiferal sands are found immediately above and below the lower/middle Eocene boundary unconformity (Norris et al., 2001a). These observations, combined with the initial findings from Expedition 342 Southeast Newfoundland Ridge drilling, suggest that a major change in ocean circulation occurs across the lower–middle Eocene transition. The continuous sequence recovered across Southeast Newfoundland Ridge will allow postcruise studies to explore the response of ocean overturning to this critical switch in Earth's long-term climate evolution.

Climate-carbon cycle perturbations in the early to middle Eocene

The early/middle Eocene boundary coincides with the onset of global cooling following the early Eocene climatic optimum (EECO; ~51–53 Ma) when Earth reached the warmest temperatures of the entire Cenozoic (e.g., Sexton et al., 2006a; Zachos et al., 2008). A series of hyperthermals, or acute carbon cycle–driven global warming events, are superimposed on the ~5 m.y. interval leading up to the EECO as well as the subsequent onset of cooling approaching the early–middle Eocene transition (e.g., Cramer et al., 2003; Zachos et al., 2010; Sexton et al., 2011). The total number of these dramatic perturbations to Earth’s carbon cycle and climate remains unclear, particularly across the EECO, though their occurrence appears to wane following the early/middle Eocene boundary (e.g., Sexton et al., 2006a; Zachos et al., 2008), until later in the middle Eocene when two more isolated events are encountered in Chron C19n (Edgar et al., 2007) and at the Chron C18r/C18n.2n boundary (Bohaty et al., 2009).

Sites U1404, U1409, and U1410 together recovered a nearly complete early Eocene sedimentary sequence, whereas Sites U1407 and U1403 recovered expanded early–middle Eocene sequences (sedimentation rates up to 3.5 cm/k.y.) with excellent cyclostratigraphic and paleomagnetic control. An example of the imprint of hyperthermals upon deep-sea sediments is shown in Figure F63, which highlights several “clay layers” marked by increases in magnetic susceptibility and a darkening of sediment color, both likely caused by intensified dissolution of CaCO₃ upon deep-sea acidification. Collectively, the lower and middle Eocene sequences recovered during Expedition 342 will allow a detailed reconstruction of the frequency and total number of these carbon-cycle perturbations from the height of Cenozoic warmth through the onset of middle Eocene global cooling, thereby providing a detailed framework with which to evaluate the boundary conditions and forcing mechanisms required for their genesis.

Paleocene/Eocene Thermal Maximum

During Expedition 342, drilling operations penetrated the Paleocene/Eocene boundary at Sites U1403 and U1406–U1409. At Site U1406, sediments of middle Eocene age unconformably overlie the upper Paleocene, whereas at Site U1407 the lower Eocene and upper Paleocene were drilled without recovery because of thick chert beds. Sequences of lower Eocene to upper Paleocene (including nannofossil Zones NP9 and NP10) were recovered at Sites U1403, U1408, and U1409 (Fig. F64), providing a depth transect of 3022 to 4961 mbsl. PETM calcareous nannofossil excursion taxa (nanno-

fossil Zone NP9b) were recovered at Sites U1403 and U1409 but not at Site U1408, where presumably the Paleocene/Eocene boundary falls within a hiatus.

A notable feature common to each of the Expedition 342 Paleocene–Eocene sequences is the presence of siliceous sediments at or near the Paleocene/Eocene boundary, including siliceous claystone, siliceous limestone, porcellanite, and chert. These lithologies are likely also present in the Paleocene/Eocene boundary at Site U1407, which had poor recovery in the lower Eocene chert-rich interval, and Site U1410, which was terminated in lower Eocene sediments because of slow and poor recovery, with fragments of chert present in the deepest core. Chert is also common as frequent centimeter-scale beds higher up in the lower Eocene at Sites U1406–U1410. The occurrence of abundant well-preserved radiolarians in upper Paleocene sediments at Sites U1403 and U1407–U1409 and the persistence of poorly preserved assemblages through the Paleocene–Eocene transition is consistent with the derivation of cherts through diagenetic alteration of biogenic silica. The presence of chert at the Paleocene/Eocene boundary and in the lower Eocene, an interval of previously documented hyperthermal events (e.g., Cramer et al., 2003; Lourens et al., 2005; Zachos et al., 2010), suggests an association between hyperthermal events and siliceous sedimentation or alteration in the Newfoundland drifts. An association between warm climates and chert deposition in the North Atlantic has been previously identified for the middle and early Eocene (McGowran, 1989; Muttoni and Kent, 2007) but not for the PETM.

Site U1407 and U1408 sediment is carbonate-rich above and below the siliceous PETM interval (>70 wt% CaCO₃), suggesting a paleodepth above the CCD during most of the Paleogene. High-resolution shipboard sampling at Site U1408 (not performed at Site U1407) shows a temporary decline in carbonate content from ~70 wt% to a low of ~30 wt% within the siliceous claystone of the PETM interval (Fig. F64). This decrease in carbonate content is similar to other pelagic PETM records (Colosimo et al., 2006; Zachos et al., 2005), where it is interpreted as documenting shoaling of the CCD in response to the rapid injection of thousands of gigatons of carbon into the ocean-atmosphere system.

Site U1403, however, is carbonate-free below the Paleocene/Eocene boundary, suggesting a depositional depth below the late Paleocene CCD. The exact placement of the Paleocene/Eocene boundary is uncertain because of a lack of reliable upper Paleocene biostratigraphic markers, but may be represented by a prominent siliceous claystone layer at 182.2 m CSF-A in Hole U1403A. At ~30 cm above this layer, carbonate

content increases rapidly from <1 to ~30 wt% (Fig. F64), driven mostly by an abundance of calcareous nannofossils representing Zone NP9b. This may be the first direct evidence of a CCD “overshoot” during the PETM recovery phase, a global ocean carbonate oversaturation relative to pre-event steady-state conditions. This effect is predicted by carbon cycle models (e.g., Dickens et al., 1997) in which enhanced rock weathering in response to elevated atmospheric CO₂ increases the supply of alkalinity and dissolved inorganic carbon to the ocean, causing carbonate oversaturation and deepening of the CCD. The result of this carbonate neutralization is greater preservation of calcium carbonate in sediments where the excess carbon is ultimately preserved. Carbonate oversaturation has previously been suggested by increased carbonate mass accumulation rates during the PETM recovery at ODP Site 690 (Farley and Eltgroth, 2003) and ODP Site 1266 (Kelly et al., 2010); however, direct evidence of CCD deepening has remained elusive. Site U1403, carbonate-barren before the PETM and carbonate-rich shortly afterward, places important constraints on the evolution of the Atlantic CCD during the PETM recovery phase that promise to guide understanding of the carbon cycle perturbation during the PETM and the processes involved in restoring steady state.

Paleocene and Danian–Selandian transition

The Paleocene is generally overshadowed by the major boundary events at either end: the K/Pg boundary mass extinction and the PETM. Our understanding of major biotic, paleoceanographic, and geochemical changes between these well-studied intervals is limited by a lack of both sites and records spanning the ~6 m.y. from the late Danian to late Thanetian. Outstanding issues for this broad sweep of the Paleocene include

- The mechanisms leading to the diversification and turnover of calcareous plankton during the Danian–Selandian transition (Coxall et al., 2006; Fuqua et al., 2008),
- The rediversification of assemblages dominated by photosymbiotic planktonic foraminifera following the K/Pg boundary mass extinction (Norris, 1996; Berggren and Norris, 1997; Quillévéré et al., 2001),
- The relationship between paleoceanographic change and the global carbon cycle (e.g., Kurtz et al. 2003, Hilting et al. 2008), and
- The nature of short-lived carbon isotope and/or biotic events in the Paleocene (e.g., Quillévéré et al., 2002; Petrizzo, 2005; Bornemann et al., 2009; Westerhold et al., 2011).

During Expedition 342, sediments of late Danian to late Selandian age were recovered from J-Anomaly Ridge Site U1403 (4961 mbsl) and Southeast Newfoundland Ridge Site U1407 (3091 mbsl). Biostratigraphy and preliminary magnetostratigraphic data indicate that the Danian–Selandian transition (nannofossil Zones NP4–NP6) is largely complete at Site U1407 (Fig. F65). Site U1403 suffers from poor calcareous microfossil preservation and poor core recovery but also may span this interval based on preliminary evidence from nannofossils and radiolarians.

Our new records spanning two short-lived climatic and biotic events in the Paleocene, the Latest Danian Event (LDE) at the Chron C27n/C26r boundary (Westerhold et al., 2008) and the Mid-Paleocene Biotic Event (MPBE) at ~58.9 Ma (Bernaola et al., 2007; Petrizzo, 2005). Both events coincide with changes in calcareous microfossil assemblages (Bernaola et al., 2007; Petrizzo, 2005; Fuqua et al., 2008). Whereas the LDE is associated with a ~200 k.y. hyperthermal and an inferred perturbation to the carbon cycle (Bornemann et al., 2009; Westerhold et al., 2011), the only tenuous evidence for climatic or paleoceanographic change at the MPBE is a dissolution horizon coincident with this event (Petrizzo, 2005).

The Danian–Selandian succession at Site U1403 may be as thick as ~30 m, although it includes substantial recovery gaps (Fig. F65). Sediment is made up of carbonate-free grayish brown siliceous clays in the upper part of the transition and shifts toward predominantly light reddish brown clayey nannofossil oozes with radiolarians below 198 m CSF-A, covering mainly nannofossil Zone NP4. Southeast Newfoundland Ridge Site U1407 comprises ~32 m thick pinkish to white nannofossil chalks with radiolarians in the upper part of the Danian–Selandian interval, gradually changing to light greenish gray nannofossil chalk below 175 m CSF-A. Calcareous microfossil preservation is considered to be moderate to good at this site. As the northernmost long Paleocene section drilled to date, the J-Anomaly Ridge and Southeast Newfoundland Ridge sites have the potential to unravel the mechanisms leading to both events.

A significant pattern of radiolarian occurrence is noted across the Danian/Selandian boundary. At all sites, radiolarians are absent in the lower Paleocene but become very abundant and well preserved from the upper part of nannofossil Zone NP4 (radiolarian Zone RP6) to the uppermost Paleocene (see “**Paleocene/Eocene Thermal Maximum**”). At Site U1407, they are accompanied by diatoms, suggesting that the Selandian–Thanetian interval was a period of high biosiliceous productivity.

Cretaceous/Paleogene boundary

The mass extinction at the K/Pg boundary is one of the five largest extinction events in Earth history, with a loss of ~75% of Late Cretaceous marine species (Sepkoski et al., 1981; Norris, 2001). The Chicxulub impact (Yucatan, Mexico) at the K/Pg boundary is now widely considered to be the primary cause of the end-Cretaceous mass extinction (Alvarez et al., 1980; Hildebrand et al., 1991; Schulte et al., 2010). The asteroid, estimated to be 10–13 km in diameter (Hildebrand et al., 1991; Morgan et al., 1997), would have caused immediate devastation through massive earthquakes, tsunamis, and wildfires, as well as longer lasting effects including ejecta-induced solar dimming and acid rain (Toon et al., 1997; D'Hondt, 2005).

Ocean drilling has been critical to resolving various debates regarding the cause and consequences of the K/Pg boundary extinction, including

- Whether an impact occurred at the K/Pg boundary (e.g., Officer and Drake, 1983; Alvarez et al., 1984; Michel et al., 1981, 1985; Claeys et al., 2002),
- Whether the impact was temporally and mechanistically linked to the mass extinction (Pospichal, 1994; Huber, 1996; Huber et al., 1994; Keller, 1993; Norris et al., 1999), and
- Whether the magnitude and duration of environmental perturbation caused by the K/Pg boundary impact was greater than that of Deccan volcanism, another hypothesized cause of the K/Pg boundary extinction (Ravizza and Peucker-Ehrenbrink, 2003; Robinson et al., 2009; Schulte et al., 2010).

At J-Anomaly Ridge Site U1403, coring recovered two K/Pg boundary sections (Holes U1403A and U1403B) with an ~0.5–1 cm thick graded impact spherule bed (Fig. F66). Of the >24 K/Pg boundary sites drilled over the history of ocean drilling (summarized from the supplemental table in Schulte et al., 2010), only about nine contain discrete ejecta beds with a thickness of 1 cm or more (Fig. F67). Thus, this new K/Pg boundary section, with a distinct sequence of impact markers, has potential to provide detailed chronostratigraphic and geochemical records that will work to further resolve details related to the impact proper and to test the relative chronology, magnitude, and competing importance of the K/Pg boundary impact and Deccan volcanism. The impact spherule bed in Section 342-U1403B-28X-1 provides a better target than Core 342-U1403A-26X for such studies because it is less fragmented by drilling and preserves the original horizontal orientation and spherule bed grading across the K/Pg boundary.

The K/Pg boundary cores (342-U1403A-26X and 342-U1403B-28X) are biostratigraphically complete across the K/Pg boundary and indicate sedimentation rates of 1.08 cm/k.y. in the latest Maastrichtian and 0.31 cm/k.y. in the earliest Paleocene. Both Cores 342-U1403A-26X and 342-U1403B-28X capture the same general lithostratigraphic sequence (Fig. F66), including (from bottom to top)

1. Moderately bioturbated splotchy pink and white-gray latest Cretaceous chalks with abundant, diverse Late Cretaceous nannoplankton assemblages;
2. A ~0.5 cm thick bed of green sand to silt-sized impact spherules topped by a ~0.5 cm thick bed of light greenish gray chalk with abundant calcispheres and early Paleocene biomarkers; and
3. A distinctly bioturbated pink bed topped by light brown chalk containing early Danian planktonic foraminifers and nannoplankton.

Biogeographically, the K/Pg boundary at Site U1403 is of great interest because it captures the highest northern latitude, open-ocean K/Pg boundary site drilled to date. The abundant and well-preserved calcareous microfossils will allow us to explore recent ideas concerning plankton extinction, recovery, and survivorship (e.g., Bown, 2005a; Coxall et al., 2005; Jiang et al., 2010; Hull et al., 2011). Specifically, we will be able to work toward addressing three unresolved questions:

1. Does the change in oceanic export productivity across the K/Pg boundary vary geographically (e.g., Hollis et al., 1995; Alegret and Thomas, 2009; Hull and Norris, 2011)?
2. Is there diachroneity in pelagic recovery (e.g., Coxall et al., 2006; Jiang et al., 2010)?
3. Is the recovery of export productivity within one site tied to the recovery of pelagic foodwebs (e.g., D'Hondt, 2005; Coxall et al., 2006; Hull et al., 2011)?

Site U1403 has the potential to provide valuable multiproxy records (e.g., stable isotopes, biogenic barium, faunal assemblages, and organic proxies and biomarkers) to these ends.

Upper Cretaceous sedimentation

Warm mid-Cretaceous super-greenhouse climates were followed by long-term climate cooling in the Late Cretaceous (Huber et al., 2002; Friedrich et al., 2012) that culminated in the latest Campanian to Maastrichtian. However, rapid short-term climate shifts are superimposed on this long-term cooling trend, indicated by short stable iso-

tope excursions, including the Campanian/Maastrichtian Boundary Event (Voigt et al., 2010) and the Mid-Maastrichtian Event (e.g., Frank et al., 2005).

Both of these events have been linked with changes in Earth's climate and ocean circulation and explained by changes in intermediate to deepwater circulation (e.g., Barrera et al., 1997; Frank and Arthur, 1999; Koch and Friedrich, 2012) or by temporary build-up of ice sheets on Antarctica (e.g., Barrera and Savin, 1999; Miller et al., 2003, 2005). Both these explanations remain controversial, not least because our understanding of Cretaceous oceanic circulation is limited. It has been suggested that Cretaceous Atlantic Ocean circulation was driven by multiple intermediate to deepwater sources during the mid-Cretaceous greenhouse climate (e.g., MacLeod et al., 2008; Martin et al., 2012) and that the Campanian interval saw significant changes in Atlantic deepwater circulation, potentially including the encroachment of southern component waters (e.g., Frank and Arthur, 1999; Friedrich et al., 2009; Robinson et al., 2010) and northern North Atlantic Deep Water (MacLeod et al., 2011). But even with these new data, the mode of ocean circulation during the latest Cretaceous to Paleocene times (75–55 Ma) is still poorly understood, and possible sites of deepwater formation relative to the opening of the Atlantic Ocean are hotly debated.

One of the major barriers to better understanding Cretaceous ocean circulation is the lack of truly deep ocean sites that provide a record of changes in deepwater masses. In this respect, the Expedition 342 sequences of late Campanian to Paleocene age (especially Site U1403) provide the opportunity to fill the gap in our understanding of the evolution of ocean circulation during this time interval. Site U1403 provides an ~43 m thick sequence of late Campanian to Maastrichtian sediments and is located in the pathway of a potential North Atlantic Deep Water current (a possible end-member of the latest Cretaceous ocean circulation). Paleoceanographic data from this site will therefore provide critical information concerning the role of North Atlantic Deep Water during the latest Cretaceous and Paleocene interval.

Ocean Anoxic Event 2 and J-Anomaly Ridge

Introduction

OAE 2 is characterized by widely distributed deposition of organic matter-rich sediments and ^{13}C enrichment in carbonate and organic carbon that together define OAE 2 (Arthur et al., 1987; Schlanger et al., 1987; Tsikos et al., 2004). Over ~400 to 600 k.y. ago (Sageman et al., 2006; Voigt et al., 2008), the ocean was characterized by widespread anoxia linked to major faunal turnover in marine plankton (Leckie et al., 2002)

and perturbations of the carbon, sulfur, nitrogen, and phosphorus cycles on a global scale (e.g., Arthur et al., 1988; Kuypers et al., 2004; Junium and Arthur, 2007; Mort et al., 2007; Adams et al., 2010; Barclay et al., 2010). The trigger for OAE 2 is thought to be the rapid addition of carbon dioxide to the ocean-atmosphere system associated with large igneous province volcanism (Kuroda et al., 2007; Turgeon and Creaser, 2008; Adams et al., 2010). In this sense, OAE 2 is similar to the Paleogene ocean acidification and hyperthermal events in that they are a direct response to addition of carbon to the Earth system. However, the net result of CO₂ addition in the mid-Cretaceous was distinctly different from the Eocene dissolution of calcium carbonate followed by high rates of carbonate production (the overshoot). During OAE 2, carbon dioxide was rapidly sequestered as organic matter and is expressed by the quasi-global distribution of organic matter-rich rocks known as black shales (for review see Jenkyns, 2010).

Newfoundland ridges record of ocean anoxic Event 2

The recovery of Cenomanian–Turonian black shales deposited during OAE 2 at Site U1407 was an unexpected but fortuitous discovery that fills a gap between the OAE 2 geologic records. The presence of well-constrained biostratigraphy from a pelagic depositional setting will help better define the temporal transience of black shale deposition that is recognized through the OAE 2 interval but poorly understood (Tsikos et al., 2004). Additionally, the Site U1407 record is one of the most shallowly buried OAE 2 black shales yet recovered through ocean drilling and holds great promise for geochemical studies.

Drilling operations recovered an OAE sequence in all three holes drilled at Site U1407 defined on the basis of lithology and calcareous nannofossil biostratigraphy. The significant differences in the lithostratigraphic sequence and thickness of beds that exist between Holes U1407A, U1407B, and U1407C are due in part to drilling disturbances and mass wasting indicated by slump features in the overlying Turonian strata (Figs. [F68](#), [F69](#), [F70](#)).

Shipboard nannofossil stratigraphy from Holes U1407A and U1407B (Fig. [F68](#)) indicate a relatively complete yet highly condensed OAE 2 sequence. Elsewhere, the last occurrence of *Corollithion kennedyi* at 232.6 and 232.8 m CSF-A in Holes U1407A and U1407B, respectively, occurs after the initial rise in $\delta^{13}\text{C}$ of carbonate and organic carbon reservoirs that defines the initiation of OAE 2 (Arthur et al., 1987; Sageman et al., 2006). This suggests that the OAE 2 interval begins in the underlying nannofossil chinks and that black shale deposition at Site 1407 lags onset of the global increase in

the fractional burial of organic carbon defined by the $\delta^{13}\text{C}$ excursion as observed elsewhere (e.g., Wunstorf, Germany; Voigt et al., 2008). The first occurrence of *Quadrum intermedium* occurs in the greenish white nannofossil chalks ~80 cm above the black shale at Site U1407 and recorded elsewhere within the $\delta^{13}\text{C}$ excursion plateau that defines the heart of OAE 2. The termination of OAE 2 elsewhere (Sageman et al., 2006) occurs shortly after the first occurrence of *Quadrum gartneri* in the early Turonian (Tsikos et al., 2004; Hardas and Mutterlose, 2006) (Fig. F68). The lack of a well-developed pink chalk in Hole U1407B suggests the presence of a hiatus or slumping at 230.64 m CSF-A in this hole.

Global context

The pelagic style of sedimentation is distinctly different from the proximal turbiditic OAE 2 sequence in the Newfoundland Basin (Site 1276) and the carbonate-free sequence from Hatteras Rise (DSDP Hole 603B) (Dean and Arthur, 1987).

The lithologic expression of black shale deposition at J-Anomaly Ridge is more suggestive of the “black band” sequences from the Tethys and England where black shales occur principally in a narrow interval of time within the heart of the OAE $\delta^{13}\text{C}$ excursion, nested in calcareous sediments (Tsikos et al., 2004). The carbonate-poor black bands in Holes U1407A–U1407C are interbedded with dark gray claystones that are relatively organic carbon poor but almost exclusively laminated and free of preserved benthic foraminifers. Despite the reduction in organic carbon content, the presence of laminations and lack of benthic foraminifers indicates that suboxic bottom water conditions remained through the whole black band interval. Significant variability in organic carbon content in the black bands is also a characteristic of other locations (Tsikos et al., 2004; Erbacher et al., 2005; Jenkyns et al., 2007; Voigt et al., 2008) and may reflect temporary fluctuations in productivity, water column ventilation, or winnowing of organic matter.

The color progression of greenish white to black to pink through the OAE 2 interval at Site U1407 is very similar to Cenomanian/Turonian boundary sequences from the Umbria-Marche Basin of Italy. The greenish white to pink nannofossil chalks are reminiscent of the Scaglia Bianca and Scaglia Rossa limestones that bound the siliceous Bonarelli horizon (Arthur and Premoli Silva, 1982). Associated lithologies include the presence of radiolarian sand interbedded with the black shales and chert and silicified limestone with radiolarians. This stratigraphic progression is also very similar to the Italian sequences. However, the preliminary biostratigraphy at Site U1407 indicates that the $\delta^{13}\text{C}$ excursion must predate black shale deposition and, in this sense, is more

similar to continental records from England, North Germany (Tsikos et al., 2004; Voigt et al., 2008), and DSDP Site 551 (Goban Spur) (de Graciansky and Bourbon, 1985).

Albian reef and beginning of pelagic sedimentation

Aptian–Albian sediments along the easternmost margin of North America have long been recognized as an extensive carbonate depositional environment (Mountain and Tucholke, 1985). At Site U1407, we recovered sediments of Albian age at the bottom of Hole U1407A (Fig. F71). The topmost interval of these sediments is a laminated fine sand with common belemnite rostra. The paleowater depth of these deposits is inferred to be tens of meters deep (shelf sediments). Beneath these sandy sediments of Albian age lies an unconformity between the overlying pelagic sediments and the top of the main shallow-water (neritic) carbonate facies. The top of the neritic shallow-water carbonate unit corresponds to a ubiquitous reflector on the North American eastern margin, called Reflector β by Mountain and Tucholke (1985). This “ringing” reflector is a coarse-grained sand, cemented and coated by iron manganese oxides (Sample 342-U1407A-31X-CC, 17–18 cm) (Fig. F71A). From a neritic carbonate facies standpoint, we drop from the heavily cemented (iron manganese cements) beach sediments into back-reef sediments that include the large *Orbitolina* benthic foraminifers (found in Section 342-U1407A-33X-CC) (Fig. F71E). Deeper within the hole we recovered pelleted carbonate mud (Sample 342-U1407A-32X-CC, 0–3 cm) (Fig. F71B) consistent with a deeper lagoonal environment. Finally, at the base of the hole, sediment is composed of grainstone and framestone more typical of a back-reef environment, examples of which are the scleractinian corals, rudist bivalves, and other mollusks (Fig. F71C, F71D, F71F).

Principal results: Motion Decoupled Hydraulic Delivery System sea trials

One successful deployment of the MDHDS was achieved at 96.4 m drilling depth below seafloor (DSF) at Site U1402 (Fig. F72). The MDHDS was successfully delivered to the BHA and released with the electronic release system (ERS). In addition, the inner MDHDS subassembly was successfully unlatched from the outer subassembly and the T2P was driven into the formation with no damage to the penetrometer tip. The ERS was unlatched with the tether system and raised 2 m above the BHA. The drill string pressure was raised and the T2P penetrometer was successfully deployed into the for-

mation. Temperature and pressure signals were successfully transmitted to the rig floor for 30 min and recorded downhole. Accelerometer data clearly show that the tool was completely decoupled from the drill string (Fig. F72). The in situ pressure was successfully measured and was equal to 7.536 MPa, just slightly above hydrostatic pressure (Fig. F73).

Site summaries

Site U1402

Background and objectives

The MDHDS is an engineering development intended to serve as a foundation for future penetrometer and other downhole tool formation measurements. The MDHDS is designed so that downhole tools that are in the formation can be driven into the formation hydraulically and decoupled from the heave of the drill string, which negatively impacts these measurements.

The plan for the sea trial of the MDHDS was to carry out two tests of the tool set in the water column, wash to a depth of 100 m CSF-A, test the MDHDS in situ for at least 30 min, turn on the pumps to clean the hole, take an APC core, test the tool in situ again, and take three more APC cores. The site chosen for the tests was a reoccupation of ODP Site 1073, New Jersey margin.

Principal results

After a 582 nmi transit from Bermuda to Site U1402 (Site 1073), the vessel arrived at the first expedition location to perform engineering qualification tests on the MDHDS. The vessel was at Site U1402 at 1542 h (Universal Time Coordinated [UTC] – 3 h) on 6 June 2012. Two holes were drilled at Site U1402. Hole U1402A was drilled without coring to 96.4 m CSF-A to perform MDHDS testing. Hole U1402B was drilled to 15.03 m CSF-A to obtain two cores, test laboratory equipment, and provide experience for the science staff.

Initially, the drill pipe was suspended above the seafloor at 608 m drilling depth below rig floor (DRF), and the MDHDS with the T2P tool was made up for deployment using the developmental ERS tool on the Schlumberger wireline. After running the tools through the blocks, a surface test was performed to check all components prior to deployment. A communication problem with the tool was fixed and the Schlum-

berger wireline was run into the drill pipe to ~250 m DRF, where the ERS released prematurely, allowing the MDHDS and T2P to fall 400 m to the landing seat in the BHA. An attempt was made to relatch the ERS tool to the MDHDS without success and the Schlumberger wireline was pulled from the drill pipe. An MDHDS mechanical latch assembly with sinker bars was assembled and deployed on the coring line in an attempt to fish the MDHDS tool, but this did not work. Upon retrieval of the coring line, the sinker bars were observed to have parted from the retrieval sub overshot, leaving a configuration that was impossible to fish. The decision was made to pull the drill string out of the hole to retrieve the test equipment inside the BHA. After tripping out of the hole, the test equipment was removed from the BHA and inspected for damage. It was found that the ERS was in the unlatched position. This may have caused the tool to drop in the first place and may have been the reason the MDHDS could not be retrieved with the ERS.

The drill string was again deployed and Hole U1402A was spudded at 1405 h on 7 June, with the seafloor recorded at 650 m DRF. Hole U1402A was washed down to 96.4 m CSF-A (746.4 m DRF) and the MDHDS, T2P, and ERS were assembled and deployed for a second test. The MDHDS was lowered by the ERS to the BHA at 96.4 m DRF. The ERS was unlatched with the tether system and raised 2m above the BHA. The drill string pressure was raised, and the T2P penetrometer was successfully deployed into the formation. Temperature and pressure signals were successfully transmitted to the rig floor for 30 min and recorded downhole. When circulation was reestablished to clear the BHA of settled sediment, telemetry was lost. The ERS was then lowered and relatched into the MDHDS. However, it was found that the MDHDS could not be retrieved with the wireline system. The wireline tension was increased to ~8000 lb. It was interpreted that the MDHDS had jammed in the BHA. The ERS was released and the Schlumberger wireline was pulled from the hole, the top drive was set back, and the drill string was tripped from the hole. The bit cleared the rotary table at 0110 h, ending Hole U1402A. It was found that the tether within the MDHDS had worked between the tool and the inside of the BHA aperture, jamming the tool in place and preventing recovery. There was also significant sediment within the BHA. This concluded the MDHDS sea trial. The ERS and the MDHDS worked well in this second deployment. The in situ pressure was successfully measured and equal to 7.536 MPa, just slightly above hydrostatic pressure.

The MDHDS was successfully delivered to the BHA and released with the ERS. In addition, the inner MDHDS subassembly was successfully unlatched from the outer subassembly and the T2P was driven into the formation with no damage to the

penetrometer tip. Analysis of accelerometer and pressure data showed no coupling with the drill string. Although real-time data were acquired through the tethered system, problems with the tether associated with drill string pressurization suggest that this component (real-time telemetry with a tether) is not ready for regular shipboard use.

When the MDHDS tests were concluded, several hours remained until a helicopter would arrive to exchange departing engineers with arriving science support technicians. The science party requested that a few cores be obtained from Site U1402 to test laboratory equipment and provide experience for the science staff. The vessel was offset 20 m to the east, the drill string was deployed a third time, and Hole U1402B was spudded at 0625 h on 8 June. Two cores were taken from 0 to 15 m CSF-A, with 100% recovery. Core 342-U1402B-1H was a 7 m long mudline core, and Core 2H was an 8 m long partial stroke core that suffered significant core liner damage.

While working on retrieving the second core, a scheduled helicopter arrived on deck at 0932 h with four United States Implementing Organization staff. The helicopter refueled, took on five MDHDS scientists/engineers and luggage and departed the R/V *JOIDES Resolution* at 1020 h. The rig floor was secured at 1330 h on 8 June, ending Hole U1402B, and the vessel was under way at full speed to Site U1403 (proposed Site JA-1A).

Analysis of cores Cores 342-U1402B-1H and 2H showed the sediment to be unconsolidated, sticky, gray to dark gray-brown Pleistocene–Holocene silty mudstone. The mud contains abundant woody organic matter and patches of sulfides as well as mollusk shell fragments. The sediment is similar to pro-glacial muds elsewhere along the continental margin. The microfossil assemblage consists of sponge and diatom fragments, a foraminifer assemblage dominated by benthic species, and a late Pleistocene calcareous nannoplankton assemblage. Both the benthic foraminifer and calcareous nannoplankton assemblages include, in addition to Pleistocene species, a mixed reworked assemblage. For example, reworked calcareous nannoplankton includes markers for the lower Oligocene, the upper Eocene, and the Cretaceous. Planktonic foraminifers are dominated by cold-water Pleistocene species. Benthic foraminifers are typical of slope water depths of 400–600 mbsl. Section 342-U1402B-1H-1 has normal magnetic polarity, and a short reversed interval was detected in Section 1H-3. A similar reversal event was reported at 14.8–15.7 m CSF-A at Site 1073 and was provisionally identified as the Laschamp or Blake excursion. Nannofossil biostratigraphy

indicates that the base of Hole U1402B cannot be older than 70 ka, so we interpret the reversal at 6.15–6.20 m CFS-A to be the ~38–40 ka Laschamp excursion.

Site U1403

Background and objectives

Site U1403 (proposed Site JA-01) is the first and the deepest water site to be drilled on the J-Anomaly Ridge, pinning the deep end of the Paleogene Newfoundland sediment drifts depth transect. The site is positioned to capture deep excursions of the CCD during the Paleogene and to help improve stratigraphic control on the sediments to be drilled on J-Anomaly Ridge. A secondary goal at Site U1403 was to identify the age and lithology of a reflector-rich sediment package that lies beneath the acoustically homogeneous unit that is a primary drilling target for Expedition 342.

Principal results

After a 946 nmi transit from Site U1402, the vessel stabilized over Site U1403 at 1708 h (UTC – 2.5 h) on 11 June 2012. The original plan called for drilling three holes to a depth of ~250 m drilling depth below seafloor (DSF), but the science decision was ultimately to complete operations with two holes: Hole U1403A to 253.3 m DSF and Hole U1403B to 265.1 m DSF. Hole U1403A was spudded at 1020 h on 12 June. Water depth based on the 5.85 m long mudline core was 4944.3 mbsl. The APC system recovered Cores 342-U1403A-1H through 17H, where a hard layer was encountered at ~148 m DSF. The XCB system was deployed for Cores 18X through 29X to a final depth of 253.3 m DSF. The seafloor was cleared at 1240 h on 14 June, ending Hole U1403A. Overall core recovery for Hole U1403A was 231.82 m for the 253.3 m interval cored (91% recovery).

The vessel was offset 20 m east, and Hole U1403B was spudded at 1730 h on 14 June. The intent was to recover ~8 m in the mudline core. The 3.9 m core recovery was a surprise, yielding a water depth of 4948.7 mbsl, 4.4 m deeper than recorded in Hole U1403A. This and correlation of features across the two holes led to the suspicion that the water depth estimate for Hole U1403A was incorrect for unknown reasons. The APC was used for Cores 342-U1403B-1H through 16H. The XCB was deployed for Cores 17X through 18X until we broke through the chert layers at 150.4 m DSF. The APC was again deployed for Cores 19H through 22H to 175.9 m DSF. After a partial-stroke core with 2.97 m recovery, the XCB was again deployed for Cores 23X through

32X to a final depth of 265.1 m DSF. Overall, core recovery for Hole U1403B was 229.81 m for the 265.1 m cored interval (87% recovery).

Site U1403 yielded diverse types of deep-sea pelagic sediments within five lithostratigraphic units of Pleistocene to Late Cretaceous (Campanian) age. Core recovery and condition were excellent overall and included records of the K/Pg boundary extinction event, the late Eocene Chesapeake Bay impact, and the Eocene hyperthermals ETM2 and PETM. The majority of the Paleogene is carbonate poor but relatively rich in siliceous microfossils. This record is consistent with paleodepths below the local CCD and anchors the deepest water site of the Expedition 342 depth transect. Initial results reveal episodic deepening of the CCD, which may be evidence of carbonate compensation “overshoots” that enhance carbonate deposition in the deep sea, a predicted response to transient global warming and ocean acidification events.

The downhole lithostratigraphy at Site U1403 includes foraminifer sandy clay; unfossiliferous clay; red, brown, and black chert; clay with radiolarians; clay with nanofossils and radiolarians; nanofossil ooze; and chalk. Uppermost sediments include foraminifer sand with manganese nodules that overlie a succession of unfossiliferous clay and clay with nanofossils and radiolarians. Chert horizons are present below 150 m CSF-A between intervals of radiolarian clay and nanofossil ooze and chalk. The chert horizons are typically poorly recovered. A thin, graded, green spherule horizon is present at the K/Pg boundary and interpreted as debris from the Chicxulub impact event. Underlying sediments largely consist of color-banded nanofossil chalk to a depth of ~262 m CSF-A.

At Site U1403 we recovered a sequence of Holocene–Pleistocene to Campanian sediment. Quaternary calcareous nanofossils and planktonic foraminifers are present in the uppermost 2 m of the section, but from 2 to 70 m CSF-A the sediment contains no age-diagnostic fossils. Calcareous nanofossils and radiolarians indicate a middle Eocene (44.5 Ma) and lower Eocene to K/Pg boundary sequence from ~70 to 220 m CSF-A. Radiolarian assemblages are diverse and well preserved in the middle and lower Eocene and provide the only age control between 70 and 119 m CSF-A. Preliminary biostratigraphic analysis suggests that minor hiatuses may exist in the lower Eocene and middle–upper Paleocene. Fossiliferous sequences of both the PETM and ETM2 hyperthermal events were recovered and include “excursion” calcareous nanofossil assemblages. The K/Pg boundary section appears to be biostratigraphically complete. A high-diversity uppermost Maastrichtian calcareous nanofossil assemblage occurs below the K/Pg boundary impact ejecta bed, and very low diversity, post–

mass extinction assemblages occur above this bed. Lowest Danian assemblages are dominated by calcareous dinoflagellates, and a handful of Cretaceous calcareous nanofossil survivor species and are followed uphole by a record of nannoplankton recovery and diversification. Hole U1403B bottomed at ~262 m CSF-A in upper Campanian sediments consisting largely of nanofossil chalk. Planktonic foraminifers are absent or very poorly preserved through most of the succession, except for an interval of well-preserved assemblages in the lowermost Danian and uppermost Maastrichtian. Benthic foraminiferal assemblages characterized by calcareous taxa are present throughout the Paleocene to Cretaceous.

Paleomagnetic results from Site U1403 revealed a continuous series of normal and reversed magnetozones between Sections 342-U1403A-6H-1 and 16H-1 (~46–140 m CFS-A) and between Sections 342-U1403B-6H-5 and 16H-5 (~41–137 m CFS-A). This magnetic stratigraphy correlates well to Chrons C16n.1r through C22n on the geomagnetic timescale and indicates that we have collected a continuous early to late Eocene section (35.892–49.344 Ma). Site U1403 magnetostratigraphy also indicates that the distinctive gray-blue interval at 342-U1403A-6H-2, 80–120 cm, and 342-U1403B-6H-5, 50–90 cm, was deposited during Chron C16n.1n (35.706–35.892 Ma). Thus, this stratigraphic interval, which is characterized by the occurrence of euhedral feldspars and a large spike in NGR, marks the Chesapeake Bay impact event.

A partially spliced composite depth record was produced for Holes U1403A and U1403B. The mudlines could not be reliably aligned because of an inconsistency in the apparent seafloor depths between the two holes. A composite spliced record was achieved between Holes U1403A and U1403B from ~20 and 150 m core composite depth below seafloor (CCSF). Below 150 m CCSF, where chert layers were encountered in both holes, floating composite sections for the ETM2, PETM, and the K/Pg boundary and upper Maastrichtian were constructed.

Age-depth relationships are based largely upon biostratigraphic datums for radiolarians and calcareous nanofossils in Hole U1403A and a combination of paleomagnetic data from Holes U1403A and U1403B. The upper ~46 m of the sediment column at Site U1403 is undated other than an ~2 m thick layer of Holocene–Pleistocene sediment. The magnetostratigraphic identification of Chron C16n.1n (35.706–35.892 Ma) in Core 342-U1403A-6H (and discovery of the same interval in Hole U1403B) represents the first of a series of dated Paleogene horizons at Site U1403. Our correlation indicates that average clay accumulation rates from ~40 to 50 Ma were ~1 cm/k.y. and diminished to ~0.2 cm/k.y. from ~35 to 40 Ma. Average linear rates of sedimentation

of ~0.6 cm/k.y. are relatively stable to ~148 m CSF-A. Between 148 and 149 m CSF-A, a ~3 m.y. interval from 50.5 to 53.7 Ma is recorded by a series of chert horizons. The lower Eocene to the PETM sequence accumulated at average linear sedimentation rates of ~1.4 cm/k.y. Immediately underlying the PETM, a highly condensed chert-rich interval with at least one hiatus between 182 and 189 m CSF-A corresponds to ~56–62 Ma. Average linear sedimentation rates of ~0.8 cm/k.y. are recorded in the interval spanning the K/Pg boundary (~62–69 Ma).

Headspace gas analysis for the purpose of safety monitoring yielded low concentrations of methane that gradually increased to 17 ppmv with depth. Other higher hydrocarbon gases were not detected. TOC content was quite low in the upper 34 m of Hole U1403A, ranging from 0.14 to 0.46 wt%, except for the interval 27–31 m CSF-A in which TOC content ranged from 1.4 to 1.7 wt%. Carbonate content varied between 0.04 and 0.80 wt% in Cores 342-U1403A-1H through 13H. In the bottom of Core 13H (~137 m CSF-A), carbonate increases to 60 wt% and fluctuates between ~2 and 40 wt% to the bottom of the recovered sequence.

Grain density values are typically low (~1.5 g/cm³) in site-specific lithostratigraphic Units I–IV, which are dominated by clay, and then increase to 1.6 g/cm³ and gradually to 1.8 g/cm³ in Unit V toward the deepest recovered sequences at the site. Porosity values are generally high (80%) in the radiolarian-rich sediments of Unit III and decrease (~60%) in the carbonate-rich section of Unit V. Magnetic susceptibility falls from Unit I into the upper 18 m CSF-A of Unit II. Below 150 m CSF-A, magnetic susceptibility shows large fluctuations between ~20 instrument units to values over 120 instrument units. These large-amplitude increases in magnetic susceptibility are linked with major events such as the ETM2, PETM, K/Pg boundary, and Campanian/Maastrichtian boundary. A further large-amplitude magnetic susceptibility peak was documented in Paleocene sediments at Site U1403. *P*-wave velocity increases progressively downhole in the upper 150 m CSF-A to 1550 m/s, takes a step to a velocity of 1600 m/s in the chert at the top of Unit V, and continues to increase to ~1650 m/s at the bottom of the recovered section. NGR measurements average 30 cps until 110 m CSF-A, fall to 20 cps in the nannofossil clays of Unit VI, and then show high-frequency fluctuations in carbonate sediments of Unit V.

At the conclusion of coring at 2200 h on 16 June, the hole was swept clean with 30 bbl of high-viscosity mud and the drill string was pulled from the hole to 78.43 m DSF for logging with the triple combination (triple combo) and Formation MicroScanner (FMS)-sonic tool strings. Two attempts to deploy the logging tools failed and the tools

became firmly stuck inside the BHA with ~17 m of the tool string extending out from the bit. After working the tools for several hours with no progress, the wireline was severed and the pipe tripped to the surface. When the tools arrived on the rig floor it was discovered that the triple combo tool string had parted, leaving ~17 m of tools missing from the bottom of the tool string, including the density and porosity tools.

A video and sonar survey was planned to find and recover the lost tools. During deployment, the camera was shaking, vibrating, and rotating around the pipe because of strong ocean currents. At 2145 h, with the bit ~30 m from seafloor, the signals from the subsea camera and the Mesotech sonar were lost. The pipe was tripped back to the rig floor with the camera frame resting on top of the bit. Our suspicion that the coaxial cable supporting the camera system had failed was confirmed when the camera cable arrived at the rig floor.

Repair of the camera system would have taken 1–2 days, and redeployment was likely to result in the same problems. In addition, the loss of the only reentry system available for this vessel would have been detrimental to future operations. The decision not to deploy the camera system again at this site meant that we were unable to locate the lost logging tool or Hole U1403B. The drill floor was secured at 1415 h on 19 June, ending Site U1403 and Hole U1403B.

Site U1404

Background and objectives

Site U1404 is the second deepest drill site of the Expedition 342 Newfoundland sediment drifts depth transect. Principal goals included recovery of a Paleogene record of the position of the North Atlantic CCD and a more expanded record of sedimentation compared to the condensed, sub-CCD record at Site U1403. A related objective was to discover the types of sediments that contribute to the expanded, acoustically transparent sediment drift deposits that are so prominent on J-Anomaly Ridge.

Principal results

After a 4.2 nmi transit from Site U1403, the vessel arrived at Site U1404 at 1455 h (UTC – 2.5 h) on 19 June 2012. The original plan called for drilling three holes to a depth of ~250 m DSF.

Hole U1404A was spudded at 1030 h on 20 June, and the mudline was established at 4753.8 m DRF; 4742.3 mbsl), which was 35.4 m below the precision depth recorder

(PDR) depth estimate. The discrepancy between the PDR depth and the drill pipe depth might have been attributable to strong currents creating an S-shape in the drill pipe or the thermal and current layering in the water column, as indicated by the poor quality of the acoustic signal received from the acoustic beacon on the seafloor. Cores 342-U1404A-1H through 32H were taken to a depth of 271.0 m DSF, with a recovery of 257.97 m. Cores 22H through 32H were partial strokes, and the hole was advanced by recovery. The XCB was deployed for Cores 33X through 36X to a final depth of 308.8 m DSF, with a recovery of 23.05 m for the 37.8 m interval cored. Overall core recovery for Hole U1404A was 281.02 m for the 308.8 m interval cored (91% recovery).

The vessel was offset 20 m east, and Hole U1404B was spudded at 2255 h on 22 June. Water depth was 4747.6 mbsl based on mudline core. Cores 342-U1404B-1H through 27H were recovered to a total depth of 228.7 m DSF. Cores 21H through 27H were partial strokes, and the hole was advanced by recovery. Eight core liners were either collapsed or broken and three of those had to be pumped out of the core barrel with a high-pressure pump. Total recovery was 228.04 m (100%).

The vessel was offset 20 m south, and Hole U1404C was spudded at 1445 h on 24 June. Hole U1404C was drilled to 16 m DSF and then cored to 44.5 m DSF (Cores 342-U1404C-2H through 4H) in an attempt to recapture a zone that potentially contained gas hydrate based on observations in the previous two holes. Seafloor and water depths were assumed to be the same as those at Hole U1404B (4759.1 m DRF; 4747.6 mbsl). The total advance was 28.5 m, with 28.98 m of core recovered (102%).

The bit cleared the seafloor at 1945 h on 24 June, ending Hole U1404C. The drill floor was secured and the vessel began moving to Site U1405 in dynamic positioning mode at 0.9 kt. The total time spent on Hole U1404C was 6.5 h. The total time spent at Site U1404 was 5.2 days.

The downhole sedimentary sequence at Site U1404 reveals four site-specific lithostratigraphic units. Unit I is ~2 m thick and composed of Pliocene–Pleistocene brown foraminiferal sandy clays and nannofossil ooze with manganese nodules and a cobble-sized dolomitic dropstone, transitioning to Pliocene brown clay with silt. Unit II is a green and greenish gray carbonate-poor Oligocene to Miocene clay that occurs in a nearly 200 m thick sequence and contains abundant diatoms, radiolarians, and sponge spicules. Unit II is divided into an upper Subunit IIa (20 m thick), which is barren of microfossils, and lower Subunit IIb (180 m thick), which contains abun-

dant siliceous microfossils (diatoms, radiolarians, and sponge spicules) and a minor abundance of calcareous nannofossils. Unit III is an ~26 m interval of carbonate-rich nannofossil ooze alternating with clay-rich nannofossil ooze and clay that spans the lowermost Oligocene and uppermost Eocene. Unit IV is an ~75 m thick succession of clay and claystone with some intervals containing abundant radiolarians and/or calcareous nannofossils. Lithoclasts are found in the >63 μm size fraction in Site U1404 sediment, particularly in the Miocene and Oligocene sequences, and may represent IRD.

The biochronology for Site U1404 consists of a early Miocene (~19 Ma) to middle Eocene (~43 Ma) succession with a thin (~2.5 m) Pliocene–Pleistocene cover. These abyssal, carbonate-poor, green clays are challenging to date biostratigraphically, as none of the microfossil groups are continuously present and the calcareous fossils are frequently poorly preserved or absent. Planktonic foraminifers are generally absent except in the lower Miocene. Radiolarians occur more consistently from lower Miocene to middle Eocene, although they are absent in the cores spanning the Eocene–Oligocene transition. When combined with the lower to middle Eocene radiolarian succession at Site U1403, these assemblages will help to refine radiolarian biostratigraphy in the North Atlantic. Abundant diatoms suggest high productivity in the lower Miocene, supported by the occurrence of well-preserved benthic foraminifer assemblages that indicate high organic matter flux and/or oxygen consumption at the seafloor. We recovered an Oligocene/Eocene boundary interval that appears to be stratigraphically complete with variable but consistent carbonate and good preservation of calcareous nannofossils and benthic foraminifers. A succession of nannofossil events that characterizes this interval globally, including the extinction of the multiradiate discoasters and the *Clausicoccus* acme, is also recorded.

Geochronologic analyses suggest continuous lower Miocene–upper Oligocene and upper–middle Eocene intervals with comparatively high sedimentation rates (7.0 and 1.4 cm/k.y., respectively) and an Oligocene to Oligocene–Eocene transition with a lower sedimentation rate (1.0 to 0.5 cm/k.y.). A ~2 m.y. hiatus is inferred in the lower Oligocene (~34–32 Ma).

Methane concentrations in headspace gas samples was 1.75–28.8 ppmv. In the upper 212 m CSF-A, the concentration of methane did not exceed 4.24 ppmv. Below 212 m CSF-A (Core 342-U1404A-25H), there was a concomitant increase in methane and ethane concentrations to ~28.8 and ~1.79 ppmv, respectively. Hole U1404C was drilled and sampled to determine the presence of gas hydrates, whose presence was

suggested by effervescent sediment, expelled section caps, bulging core liners, a drop in bulk density, and the presence of massive pyrite in one core. However, methane concentrations in headspace samples (1.82–2.99 ppmv) were not above atmospheric levels, no other hydrocarbon traces were detected, and uniform chlorinity profiles from rhizon samples do not suggest the presence of methane hydrates. Overall, downhole profiles of pore water components reflect

- Organic matter degradation,
- Diffusion-related gradients produced from deep sources and sinks for chemical constituents,
- Sorption of ions onto clay minerals, and
- Secular variability in seawater chemistry over the depositional age of the sediments.

Downhole analysis of sediment geochemistry shows that the sediment is nearly carbonate free (<5 wt%) in the surficial 200 m CSF-A. However, carbonate content prominently increases to >10 wt% around 60, 75, 90, and 170 m CSF-A. Between 200 and 300 m CSF-A, we observed four distinctive increases in CaCO₃ at 200–206, 208–213, 239–245, and 265–279 m CSF-A, with two less distinct events between 213 and 226 m CSF-A. The maximum carbonate content recorded is 57 wt% at 202.75 m CSF-A, coincident with the Eocene–Oligocene transition. Calculated TOC values are typically low (~0.2 wt%) with highest values (>1 wt%) in the 50–170 m CSF-A interval.

Sediment physical properties show an increasing trend in bulk density toward 1.8 g/cm³ in the carbonate-rich sections (below ~200 m CSF-A). Grain density averages 2.7 g/cm³ in Hole U1404A. Porosity is generally high in the radiolarian-rich sediment (80%) and decreases in the carbonate-rich sediment (~40%). Magnetic susceptibility measurements decrease from 100 to 2 instrument units between the top of the sediment column and ~20 m CSF-A and remain low until the carbonate content increases near the Eocene/Oligocene boundary (~204 m CSF-A). *P*-wave velocity increases progressively downhole and shows a small step increase to ~1630 m/s in the carbonate-rich unit (site-specific lithostratigraphic Unit III). NGR measurements vary between 20 and 55 cps and also increase downhole. A significant peak in NGR is seen at 200 m CSF-A, which corresponds to the Eocene–Oligocene transition. Color reflectance follows the same trend as magnetic susceptibility with a distinctive drop at ~15 m CSF-A and a significant increase below the Eocene–Oligocene transition.

Real-time stratigraphic correlation at Site U1404 was difficult because of a lack of strong signals in the physical property data. The greenish gray Miocene to late Oligocene sediments spanning ~20–230 m CCSF had extremely low magnetic susceptibility (below 15 instrument units, which is near the detection limit of the instrument), so only GRA bulk density data were available for real-time correlation. GRA density data contained slightly more structure than magnetic susceptibility, but few clear features existed on which to base drilling adjustments. A sudden increase in magnetic susceptibility at ~238 m CCSF corresponds to the interval immediately preceding the Eocene–Oligocene transition. The primary goal of stratigraphic correlation was to cover the coring gap between Cores 342-U1404A-23H and 24H, interpreted as the Eocene–Oligocene transition. Initial correlation suggested that Hole U1404B had not bridged this gap, suggesting a third hole might be necessary. Further consideration of Hole U1404B, including Whole Round Multisensor Logger data and lithologic interpretation of split cores, suggested that the coring gap was, in fact, covered by Core 342-U1404B-24H.

Site U1405

Background and objectives

Site U1405 is a mid-depth site on the Expedition 342 Newfoundland sediment drifts depth transect. Principal goals are

- To test the hypothesis that the seismically homogeneous package prominent on J-Anomaly Ridge is a plastered drift deposit of Paleogene age,
- To obtain a sedimentary section suited to paleoceanographic study at suborbital timescales featuring very high rates of deposition compared to those typically found in deep-sea pelagic sites (1–2 cm/k.y.), and
- To capture excursions of the Cenozoic CCD.

Principal results

The vessel arrived at Site U1405 (4280 mbsl) at 0745 h (UTC – 2.5 h) on 25 June 2012 after a 7.5 nmi transit from Site U1404. The plan for Site U1405 called for drilling three holes to a depth of ~250 m DSF.

Cores 342-U1405A-1H through 26H were recovered to 241.9 m DSF. Advanced piston corer temperature tool (APCT-3) formation temperature measurements were taken on Cores 4H, 7H, and 10H with good results. Core 26H was the first partial stroke, and the core had to be pumped out of the core barrel. The XCB was deployed for Cores

27X through 33X to a total depth of 308.6 m DSF. Overall core recovery for Hole U1405A was 270.34 m for the 308.6 m interval cored (88% recovery).

The vessel was offset 20 m east, and Cores 342-U1405B-1H through 24H were recovered to a total depth of 218.5 m DSF. An interval of 5 m was drilled without coring in an attempt to cover coring gaps in Hole U1405A. Coring the 218.5 m interval yielded 219.60 m of core (101% recovery). The vessel was offset 20 m south, and Cores 342-U1405C-1H through 25H were recovered to a total depth of 232.0 m DSF. The cored interval of 232.0 m yielded 227.77 m of core (98% recovery). The seafloor was cleared at 0200 h on 30 June, ending Hole U1405C.

After clearing the seafloor the drill string was raised to ~3500 m DRF and the vessel began moving in dynamic positioning mode to the next site at a speed of 1.5 nmi/h. The positioning beacon was left on site for a later recovery to minimize the risk of losing it during recovery in difficult weather conditions. The total time spent at Site U1405 was 4.8 days.

The lithostratigraphy at Site U1405 is composed of ~20 m of Pliocene–Pleistocene nanofossil ooze and clay (site-specific lithostratigraphic Unit I) overlying an expanded sequence (~250 m thick) of upper Oligocene through lower Miocene distinctive greenish gray clay and ooze (Unit II). Unit II contains varying abundances of radiolarians, diatoms, and nanofossils and is divided largely according to changes in carbonate content (~0 to 30 wt%). Pale carbonate-rich intervals are present around the Oligocene–Miocene transition. Some of these intervals contain common to abundant *Braarudosphaera* nanofossil occurrences and even thin (1–2 mm), discrete *Braarudosphaera* ooze layers that have been disrupted by bioturbation. Signal processing of L^* data reveals significant peaks in spectral power concentrated at wavelengths of ~16 and ~4 m, indicating a possible orbital control over sediment composition that may be particularly useful for detecting hiatuses and changes in sedimentation rate.

Biostratigraphic analysis of Site U1405 shows that the site records a middle Miocene (~14 Ma) to late Oligocene (~30 Ma) succession with a thin (0–6.2 m), Pliocene–Pleistocene cover. Between 6.2 and 26.2 m CSF-A, siliceous and calcareous microfossils are absent. Below 26.2 m CSF-A, nanofossils, radiolarians, and planktonic foraminifers provide a well-defined biostratigraphy that is in good agreement with paleomagnetically determined chron boundaries. Nanofossils are predominantly abundant and moderately well preserved. Planktonic foraminifers are generally common and well preserved throughout the hole. Except for the top and bottom of the hole, radiolari-

ans occur consistently from the early Miocene to late Oligocene. As seen at Site U1404, abundant diatoms suggest high productivity in the lower Miocene, supported by the occurrence of well-preserved infaunal benthic foraminifer assemblages that imply high organic matter flux to the seafloor. The lower Miocene interval has comparatively high sedimentation rates (3.3 cm/k.y.), whereas the Oligocene–Miocene transition has still higher sedimentation rates (~10 cm/k.y.). Paleomagnetic data indicate a potential hiatus between 19 and 21.5 Ma.

Paleomagnetic results from Site U1405 reveal a continuous series of normal and reversed magnetozones in all three holes, between ~39 and ~240 m CSF-A. Magnetozone boundaries can be straightforwardly correlated between all three holes, especially below ~90 m CSF-A. Although the pattern and stratigraphic thickness of magnetozone boundaries in all three holes is similar, there are significant offsets between the CSF-A depths of these magnetozone boundaries in Hole U1405A and those in Holes U1405B and U1505C. We primarily used nannofossil and foraminifer biostratigraphy to correlate Hole U1405A magnetostratigraphy to chron boundaries C5Br/C5Cn.1n (15.974 Ma) through C5Cn.2r/C5Cn.3n (16.543 Ma) and C6AAr.3r/C6Bn.1n (21.767 Ma) to C6Cn.3n/C6Cr (23.295 Ma) on the geomagnetic polarity timescale. This correlation provides a shipboard chronostratigraphic framework for interpreting the latest late Oligocene–middle Miocene at this site. Hole U1405A magnetostratigraphy indicates at least two substantial (1–3 Ma) unconformities during rapid (~3.3–5.7 cm/k.y.) deposition of the middle–late Miocene green clay drift deposits, whereas in Holes U1405B and U1405C, only one of these hiatuses is recognized.

Real-time stratigraphic correlation at Site U1405 was difficult because magnetic susceptibility data were below the detection limit for most of the sediment column in Holes U1405A–U1405C. A prominent color change from tan to greenish gray in the top three cores provides a clear correlation between the three holes. This was used to make initial adjustments to drilling operations in order to offset coring gaps. The majority of the recovered strata at Site U1405 were Miocene to Oligocene in age; these sediments were very homogeneous and showed few distinctive features downhole to ~200 m CSF-A. A clear color change and associated GRA bulk density peak present in all three holes provided a strong tie just below the Oligocene/Miocene boundary. This tie suggests that we successfully recovered a complete Oligocene–Miocene transition between the three holes. Whole-core physical property data series between these two ties are not straightforward to interpret. Large lateral variations may exist in the drift that cause differences in the recovered strata between each hole. As a result, most of

our tie points are tentative, and the splice for Site U1405 will require postcruise revision.

Headspace gas results from routine safety monitoring revealed methane in low concentrations (1.59–3.49 ppmv). Higher molecular weight hydrocarbons were not detected in measurable amounts. Calculated TOC values are typically low (~0.2–0.5 wt%) with highest values (>2 wt%) in the middle of site-specific lithostratigraphic Subunit IIa (50–150 m CSF-A). Pore water profiles from Hole U1405A suggest organic matter degradation through manganese oxide and iron oxide metabolic pathways. The downhole pore water concentration profiles for manganese, iron, sulfate, and ammonium suggest that organic matter consumption has not driven pore fluid geochemistry to sulfate reduction. Pore fluid pH and alkalinity profiles show regular trends downhole (decreasing and increasing, respectively) and reflect changes in dissolved inorganic carbon in response to organic matter consumption. Pore fluid concentrations of calcium and strontium and elemental ratios of Sr/Ca and Mg/Ca suggest that two processes are at work: carbonate recrystallization and exchange reactions with the basaltic basement (a source of Ca and sink for Mg) and diffusion through the sedimentary sequence. Additionally, potassium concentrations have been modified through authigenic alteration of clay minerals.

Carbonate content is generally between 0 and 10 wt% but increases to 10–20 wt% in the lower portion of Subunit IIa. Several distinct intervals of high carbonate (up to 46 wt%) and low carbonate (<15 wt%) are observed. Based on the shipboard biostratigraphic and paleomagnetic derived age model, high carbonate intervals in Subunit IIa are likely to correspond with lowermost Miocene and upper Oligocene carbonate peaks observed at Site U1404. Intervals of carbonate in the uppermost Oligocene are driven by calcareous nannofossil abundance, particularly *Braarudosphaera*.

Almost all of the physical properties measured at Site U1405 show two major trends, both related to lithostratigraphy. Magnetic susceptibility, color reflectance parameters a^* and b^* , and bulk density show higher values in lithostratigraphic Unit I than Unit II, whereas porosity and water content show the opposite trend. P -wave velocity gradually increases downhole from 1500 to 1650 m/s, a typical compaction trend similar to that seen in bulk density and water content in Unit II. L^* and NGR measurements show different trends in all three holes, which suggests lateral heterogeneity in the sediment section in agreement with paleomagnetic results. Subtle changes in L^* likely reflect cyclic changes in calcium carbonate.

Site U1406

Background and objectives

Site U1406 (3814 mbsl) was at ~3300 mbsl paleodepth at 50 Ma (Tucholke and Vogt, 1979) and is in the mid-range of the Expedition 342 Paleogene Newfoundland sediment drifts depth transect. The site was positioned to capture a record of sedimentation >1.1 km shallower than the largely sub-CCD record drilled at Site U1403. Our primary scientific objectives for drilling Site U1406 were

- To reconstruct the mid-depth CCD in a primarily carbonate-dominated record;
- To obtain records of the Oligocene–Miocene and Eocene–Oligocene transition events in carbonate-rich sediments that host abundant foraminifers suitable to the construction of geochemical climate records;
- To evaluate the history of deepwater and possible northern hemisphere glaciation on sediment chemistry, grain size, and provenance; and
- To evaluate biological evolution during Paleogene climate transitions.

Principal results

The vessel arrived at Site U1406 after a 14.9 nmi transit from Site U1405, which was made in dynamic positioning mode at a speed of 1.4 nmi/h with the drill pipe suspended below the vessel. The vessel stabilized over Site U1406 at 1435 h (UTC – 2.5 h) on 30 June 2012. The plan for Site U1406 called for drilling three holes to a depth of ~250 m DSF. Cores 342-U1406A-1H through 25H were retrieved from the seafloor to 217.7 m DSF. The first partial stroke was recorded when shooting for Core 16H, and the APC was advanced by recovery for this and subsequent cores. The XCB was deployed for Cores 26X through 34X to a total depth of 283.3 m DSF. Overall core recovery for Hole U1406A was 267.30 m for the 283.3 m interval cored (94%).

The vessel was offset 20 m east, and Cores 342-U1406B-1H through 22H were retrieved to 188.8 m DSF. The XCB was deployed for Cores 23X through 30X to a total depth of 253.6 m DSF. The recovery for Hole U1406B was 241.34 m over the 253.6 m cored (95%). The vessel was offset 20 m south, and Cores 342-U1406C-1H through 18H were recovered to 161.4 m DSF. The XCB was deployed to the final depth at 241.4 m DSF. Two intervals, 3 and 2 m, were drilled without coring.

After clearing the seafloor, the drill string was tripped to the surface. The BHA was set back in the derrick with the exception of the lower seal bore drill collar plus subs. The Schlumberger logging tools were then rigged up for a pass-through check on the lower

portion of the BHA. The drill floor was secured at 1600 h on 6 July, ending Hole U1406C. The acoustic positioning beacon was recovered, and the vessel began the move to Site U1405 to recover the beacon left behind there. The total time spent on Site U1406 was 145.5 h (6.1 days).

At Site U1406 we recovered a sedimentary succession of deep-sea pelagic sediment of Pleistocene to middle Eocene age, with four site-specific lithostratigraphic units. Unit I is ~2 m thick and composed of Pleistocene brown foraminiferal sand and nannofossil ooze with manganese nodules. Unit II changes from brown to green Miocene and Oligocene nannofossil ooze that occurs in a ~180 m thick sequence and contains abundant diatoms and/or radiolarians in some intervals. Unit III is an ~40 m interval of carbonate-rich nannofossil ooze alternating with clay-rich nannofossil ooze and clay that spans the lowermost Oligocene, late Eocene, and middle Eocene. Unit IV marks the transition from reduced to oxidized sediment, largely nannofossil oozes, that are middle Eocene to Paleocene in age. Sand-sized lithoclasts are found in the >63 μm size fraction, particularly in the Miocene and Oligocene sequences, and may represent ice-rafted or current-transported sediment.

The uppermost brown foraminifer sandy clay and nannofossil ooze (Cores 342-U1406A-1H through 2H; 0–2.25 m CSF-A) contain nannofossils and planktonic foraminifers that indicate Pleistocene ages (nannofossil Zones NN18 to NN19). Below 2.25 m CSF-A, nannofossils, planktonic foraminifers, and radiolarians provide a well-defined biostratigraphy indicating upper lower Miocene to middle Eocene sediment. Siliceous microfossils are more poorly preserved than at Sites U1404 and U1405 in sediment of early Miocene and late Oligocene age, and diatoms are consistently rare or absent. Radiolarians are present in the lower Miocene–upper Oligocene and in the middle Eocene–upper Paleocene but are absent from the ~110 m thick interval (~130–240 m CSF-A) spanning the Oligocene–Eocene transition. Nannofossils are present and show good preservation continuously across the Eocene/Oligocene boundary interval and through the upper to middle Eocene section. A major unconformity at ~255 m CSF-A is inferred to span the entire lower Eocene and uppermost Paleocene, including the PETM. Below this unconformity, a complete succession of uppermost to middle Paleocene microfossil zones is identified. Benthic foraminifers are generally rare (the “present” category) but increase in abundance in upper Eocene to upper Oligocene sediment (~110–220 m CSF-A). Benthic foraminifer preservation is generally good to very good.

Paleomagnetic results from Site U1406 reveal a series of normal and reversed magnetozones between ~10 and 204 m CSF-A. Magnetozones can be straightforwardly correlated between all three holes, especially below ~66 m CSF-A. We used nannofossil, radiolarian, and foraminifer biostratigraphic datums to correlate the Hole U1406A magnetostratigraphy to chron boundaries C5Dn/C5Dr.1r (17.533 Ma) through C5Dr.2r/C5En (18.056 Ma), C6n/C6r (19.722 Ma) through C6An.1n/C6An.1r (20.213 Ma), C6AAr.3r/C6Bn.1n (21.767 Ma) through C7An/C7Ar (24.984 Ma), C8r/C9n (26.420 Ma), and C10r/C11n.1n (29.183 Ma) through C13r/C15n (34.999 Ma) on the geomagnetic polarity timescale. Hiatuses at Site U1406 are generally co-eval with those recognized at Site U1405, where at least three hiatuses were identified to occur during rapid deposition of the middle Miocene drift deposits. We estimate the age of these hiatuses to range from 0.25 to ~3 Ma. The lower Miocene to middle Eocene succession appears to be stratigraphically complete, at the resolution of shipboard biostratigraphy and magnetostratigraphy, but a significant hiatus occurs between the middle Eocene and uppermost Paleocene. Sedimentation rates are relatively consistent around ~3 cm/k.y. for the lower Miocene to upper middle Eocene but are lower (~0.5 cm/k.y.) through the lower middle Eocene and the Paleocene.

The shipboard splice for Site U1406 is stratigraphically continuous for most of the sediment column, with only four appended cores in the interval covered in all three holes (~0–240 m CSF-A). The splice is mainly based on NGR values, but magnetic susceptibility was also useful below ~200 m CSF-A, where values exceed 20 instrument units. In particular, our splice indicates a stratigraphically continuous record across the Eocene–Oligocene transition between ~215 and 230 m CCSF, including cores from all three holes. Distinct color changes in the upper sediment column at Site U1406 aided real-time stratigraphic correlation between holes, allowing initial offset of coring gaps. From ~25 to 200 m CSF-A, magnetic susceptibility is below the detection limit and GRA bulk density shows an overall increase but few prominent features. Changing from APC to XCB resulted in poor recovery in Holes U1406A and U1406B around 200 m CSF-A. By switching to XCB earlier in Hole U1406C, most of this missing interval was successfully recovered.

Gradients in calcium concentrations, strontium concentrations, and strontium/calcium ratios of pore water suggest that the upper 70 m CSF-A reflects a mature diffusion profile from deep basaltic exchange reactions. Between 70 and 180 m CSF-A, carbonate dissolution contributes to the shape of the pore fluid profiles, indicated by a switch from decreasing to uniform Sr/Ca ratios at 70 m CSF-A. In lithostratigraphic Unit IV, decreasing pore water alkalinity and calcium concentrations are consistent

with precipitation of authigenic carbonate from pore fluids. Carbonate overgrowths on benthic foraminifers in the sediments of middle Eocene and Paleocene age in Unit IV are consistent with this interpretation.

The sediment column at Site U1406 is generally carbonate rich (21–92 wt% CaCO₃) with low TOC content (0.01–0.5 wt% TOC) and low headspace gas contents. A prominent increase in carbonate content occurs around 190–200 m CSF-A associated with the Eocene–Oligocene transition, as defined by biostratigraphy and magnetostratigraphy. However, peak values (92 wt% CaCO₃) occur lower in the sediment column at Site U1406 in middle to upper Eocene strata.

Sediment bulk density at Site U1406 increases downhole from 1.4 to 1.9 g/cm³. Grain density averages 2.7 g/cm³, and both porosity and water content show a decreasing trend downhole (from 50% to 80% and from 25% to 60%, respectively), with the lowest values occurring in carbonate-rich sediment (below ~170 m CSF-A). Magnetic susceptibility averages 9 instrument units throughout all holes, but significant peaks occur at ~182, 205, and 235 m CSF-A. *P*-wave velocity increases progressively downhole from 1500 to 1800 m/s reflecting increased compaction and lithification. Significant peaks in NGR, reflectance, and magnetic susceptibility are observed associated with the Eocene–Oligocene transition.

Site U1407

Background and objectives

Site U1407 is a mid-depth site (3073 mbsl; ~2600 mbsl at 50 Ma) (Tucholke and Vogt, 1979) in the upper end of the Expedition 342 Paleogene Newfoundland sediment drifts depth transect. The site was positioned to capture a record of sedimentation ~1.9 km shallower than the largely sub-CCD record drilled at Site U1403. The location above the average late Paleogene CCD should be sensitive to both increases and decreases in carbonate burial, whether these reflect variations in dissolution related to changes in the CCD, changes in carbonate production, or variations in background noncarbonate sedimentation. Our primary scientific objectives for drilling Site U1407 were

- To reconstruct the mid-depth CCD in a primarily carbonate-dominated record for the early and middle Eocene;

- To obtain records of the Eocene and Paleocene in carbonate-rich sediments that host abundant foraminifers suitable to the construction of geochemical climate records;
- To evaluate the history of deep water on sediment chemistry, grain size, and provenance; and
- To evaluate biological evolution during Paleogene climate transitions.

Secondary objectives included dating acoustic horizons to better constrain regional sedimentation during the Paleogene and Cretaceous and allow us to anticipate the likely age of the sedimentary sequence at the remaining Expedition 342 sites.

Principal results

After a 120 nmi, 11 h transit from Site U1406 at a speed of 10.9 kt, the vessel arrived at Site U1407 at 0800 h (UTC – 2.5 h) on 7 July 2012. The plan for Site U1407 called for drilling three holes to a depth of ~250 m DSF. A mudline core established water depth for Hole U1407A at 3073.1 mbsl. Cores 342-U1407A-1H through 15H were retrieved using nonmagnetic core barrels and the FlexIt core orientation tool. The first partial stroke was experienced with Core 11H, and the APC was advanced by recovery to Core 15H at 121.9 m DSF. The XCB was deployed for Cores 16X through 35X to a final depth of 308.7 m DSF. Overall core recovery for Hole U1407A was 205.64 m for the 308.7 m cored (66% recovery). This relatively low recovery can most likely be attributed to the high heave and large pitch and roll of the vessel during coring operations.

The vessel was offset 20 m east, and Cores 342-U1407B-1H through 11H were recovered using nonmagnetic core barrels and the FlexIt core orientation tool. A 3 m interval (27.4–30.4 m DSF) was drilled without coring in an attempt to cover a coring gap in Hole U1407A. Based on the recovery of an interval of chert layers in Hole U1407A, the interval from 95 to 127 m DSF was drilled without coring using the XCB. Cores 13X through 28X were then recovered to the final depth of 276.3 m DSF. The recovery for Hole U1407B was 234.54 m over the 241.3 m cored (97% recovery).

The vessel was offset 40 m west, and Cores 342-U1407C-1H through 11H (0–93.0 m DSF) were recovered using nonmagnetic core barrels. A 3 m interval (27.4–30.4 m DSF) was drilled without coring to optimize core overlap in multiple holes. Once again, a 21 m interval (96–117 m DSF) was drilled without coring through the chert layers using the XCB. Cores 13X through 29X were then recovered to the final depth of 261.6 m DSF. Overall recovery for Hole U1407C was 244.4 m from the 237.6 m in-

terval cored (103% recovery). The rig was secured for a dynamic positioning move to the next site at 1915 h on 11 July, ending Site U1407. The overall recovery for Site U1407 was 87%. The total time spent on Site U1407 was 107.25 h (4.5 days).

The downhole sedimentary sequence at Site U1407 consists of a Pleistocene to uppermost Lower Cretaceous column of pelagic sediments overlying reef sediment of late Albian age. The sequence is divided into six site-specific lithostratigraphic units. Unit I is ~8 m thick and composed of Pleistocene foraminiferal nannofossil ooze intermittently interbedded at decimeter scale with foraminiferal sand and clay with nannofossils. Rock fragments of pebble to cobble size and coarse silt- to sand-sized quartz and amphibole are pervasive. Unit II is a ~10 m thick sequence of early Oligocene age composed of clay with nannofossils with disseminated manganese nodules and sulfide patches and intercalated millimeter to centimeter sulfide layers. Unit III consists of ~70 m of middle Eocene nannofossil ooze with foraminifers; sulfide patches and layers are also present. An abrupt downhole change in color from light greenish gray to white marks the contact between Units III and IV and is associated with significant changes in physical proxies and a downhole increase in carbonate content. Unit IV consists of ~20 m of lower Eocene nannofossil ooze with foraminifers. Unit V is composed of Paleocene to Cenomanian nannofossil chalk divided into two subunits (Va and Vb). The contact between Unit IV and Subunit Va was not recovered because of the operations decision to drill without attempting to recover a sequence interpreted to contain well-developed cherts. Subunit Va is composed of ~60 m of Paleocene nannofossil chalk with foraminifers and radiolarians. Subunit Vb is mainly nannofossil chalk or nannofossil chalk with foraminifers and spans the Cenomanian to Campanian over a ~85 m thick sequence. Subunit Vb contains black shales of Cenomanian/Turonian boundary age (OAE 2; ~93 Ma). Unit VI is divided into two subunits (VIa and VIb). Subunit VIa is ~1 m thick and comprises fine-grained, partially silicified and dolomitized calcareous grainstone with horizontal laminations and is of late Albian age. Subunit VIb consists of extremely poorly recovered fossiliferous reef deposits of Albian age.

The biochronology of Site U1407 is based on nannofossils and planktonic and benthic foraminifers throughout the ~300 m thick sequence. Nannofossils, planktonic foraminifers, and smaller benthic foraminifers are present in all but the basal Albian neritic limestone, which contains larger benthic foraminifers and macrofossils. Thin Pleistocene and lower Oligocene intervals overlie an expanded middle Eocene through upper Albian succession. A detailed biozonation of Upper to mid-Cretaceous sediments reveals a condensed sequence that records the Campanian/Santonian, San-

tonian/Coniacian, Coniacian/Turonian, and Albian/Cenomanian boundaries. Biostratigraphy of black shale recovered at ~230 m CSF-A indicates the presence of Turonian nannofossil Zone UC6 above, and Cenomanian nannofossil Zone UC5/4 below, providing strong evidence that this lithology represents OAE 2. Benthic foraminiferal assemblages support this conclusion, with the black shale dominated by agglutinated species and calcareous taxa that indicate low oxygen concentrations at the seafloor. Radiolarians are abundant and well preserved in the early middle Eocene and the Paleocene but are either absent or age-indeterminate in both the upper Pleistocene–lower middle Eocene and lowermost Paleocene–Cretaceous intervals.

Geochronologic analyses suggest that the late to middle Eocene transition is continuous to the magnetochron level with comparatively high average linear sedimentation rates (2.0–8.7 cm/k.y.). A series of distinct magnetochrons have been identified between Cores 342-U1407A-6H and 10H (and correlative intervals in Holes U1407B and U1407C) that have a biochronology consistent with Chrons C20r through C22r (~43.4–49.4 Ma). The magnetostratigraphy and biochronology suggest that sedimentation rates varied between 2.0 and 8.7 cm/k.y. across the late Eocene–middle Eocene transition. The Chron C25r/C26n boundary is present in Section 342-U1407A-19X-2.

Headspace methane concentrations (1.4–4.12 ppmv) were not above atmospheric levels. Pore water profiles show evidence of compartmentalization with prominent abrupt downhole shifts in Mg, Mn, and K at ~100–120 m CSF-A, suggesting that the unrecovered sequence of cherts acts as an aquiclude. The downhole profile for Mg shows a reversed gradient to the base of the sediment column suggestive of a source of Mg within the highly porous underlying reefal sediment. Carbonate content in the whole sediment column at Site U1407 ranges from 0 to 93 wt%. The most prominent change in carbonate content is a step increase associated with the transition downhole from middle Eocene to lower Eocene sediment (from 59.0 to 82.5 wt% CaCO₃; ~80 m CSF-A). This step correlates with shifts in several proxies (e.g., L*, magnetic susceptibility, NGR, TOC, and TN values). TOC values are typically 0.1–0.5 wt% over this whole interval. Homogeneous to microlaminated organic-rich black shales from Holes U1407A and U1407C are rich in TOC (~4 and 17 wt%, respectively). Organic matter is thermally immature and relatively well preserved, as shown by both the high hydrogen indexes (~600–620 mg hydrocarbons per gram organic carbon) and low T_{\max} values (<415°C). C/N ratios increase as organic carbon concentrations increase. Organic matter is Type II kerogen, derived from algal and microbial primary production.

Sediment bulk density shows a downhole-increasing trend from ~ 1.5 g/cm³ at the uppermost part of the hole to ~ 2.2 g/cm³ at the contact between the basal Albian pelagic sediments and the lithified cap of the underlying reef carbonate sediments (~ 270 m CSF-A). Grain density peaks at the same contact to 2.9 g/cm³ in Hole U1407A. Porosity values are generally highest in the upper ~ 50 m CSF-A of the sediment column and between ~ 150 and 175 m CSF-A ($\sim 60\%$), whereas porosity is low in the basal pelagic carbonates ($\sim 40\%$). Magnetic susceptibility measurements decrease from high values (up to 120 instrument units) to 5 instrument units, associated with the downhole transition from the thin veneer of Oligocene–Pleistocene sediment into the underlying Eocene nannofossil ooze. *P*-wave velocity increases progressively downhole and shows abrupt changes at ~ 180 , 206 , 225 , and 270 m CSF-A. These changes in *P*-wave velocity may contribute to development of weak reflections in the seismic reflection profiles crossing the site. NGR shows an overall downhole increase at Site U1407 with multiple superimposed prominent features that are readily correlated among all three holes, such as

- A sharp peak (to ~ 50 cps at ~ 10 m CSF-A) at the contact between the Pleistocene cover at the top of the sediment column and the underlying Oligocene clays,
- A downhole step decrease from ~ 30 to 5 cps (~ 80 m CSF-A) associated with the step increase in carbonate content across the contact between the middle and lower Eocene nannofossil ooze, and
- A distinctive peak (to ~ 40 – 50 cps at ~ 230 m CSF-A) associated with the Cenomanian–Turonian black shales.

Color reflectance follows a trend similar to magnetic susceptibility, with distinctive peaks in a^* and b^* and a minimum associated with the black shale sequence that can be correlated among all three holes.

The stratigraphic splice constructed for Site U1407 is stratigraphically continuous from 0 to ~ 112 m CCSF and ~ 200 to 312 m CCSF. Part of the gap between these two spliced intervals (~ 112 – 133 m CCSF) is attributable to the operations decision to drill without attempting to recover a horizon with well-developed cherts. The interval between 133 and 200 m CCSF is characterized by modest changes in physical properties data sets and proved impossible to splice using shipboard data alone. Both magnetic susceptibility and NGR were used for stratigraphic correlation and construction of the two spliced intervals. These two data sets show clear, correlative features throughout the sediment column. NGR is the most useful data set for correlation from 0 to ~ 112 m CCSF and magnetic susceptibility is most useful from ~ 135 to 200 m CCSF, whereas

both data series show distinctive features from ~200 to 312 m CCSF. The black shale sequence associated with OAE 2 was successfully recovered in all three holes, although the exact lithostratigraphic expression of this interval differs quite markedly among the three holes.

Site U1408

Background and Objectives

Site U1408 is a mid-depth site (~3022 mbsl; ~2575 mbsl at 50 Ma) (Tucholke and Vogt, 1979) in the shallow end of the Expedition 342 Paleogene Newfoundland sediment drifts depth transect. The site is positioned to capture a record of sedimentation ~2 km shallower than the largely sub-CCD record drilled at Site U1403. The location, well above the average late Paleogene CCD, should be sensitive to both increases and decreases in carbonate burial, whether these reflect variations in dissolution related to changes in the CCD, changes in carbonate production, or variations in background noncarbonate sedimentation. The site is also intended to sample the core of a small sediment drift for comparison with the age structure and depositional processes of other drift deposits on Southeast Newfoundland Ridge and J-Anomaly Ridge.

Principal results

The vessel arrived at Site U1408 after a 1.46 nmi transit from Site U1407 in dynamic positioning mode, which took 1.75 h at 0.83 nmi/h. The vessel stabilized over Site U1408 at 2045 h (UTC – 2.5 h) on 11 July 2012. Cores 342-U1408A-1H through 20H were retrieved using nonmagnetic core barrels and the FlexIt core orientation tool. Core 14H experienced the first partial stroke, and the APC was advanced by recovery to the APC total depth of 182.9 m DSF. The XCB was deployed for Cores 21X through 27X to the final depth of 246.5 m DSF. The seafloor was cleared at 1045 h on 13 July, ending Hole U1408A. Overall core recovery for Hole U1408A was 243.92 m for the 246.5 m interval cored (99% recovery). The total time spent on Hole U1408A was 38.00 h.

The vessel was offset 20 m east and Cores 342-U1408B-1H through 18H were retrieved using nonmagnetic core barrels and the FlexIt core orientation tool. A 3 m long interval (25.7–28.7 m DSF) was drilled without recovery to optimize coverage of coring gaps in Hole U1408A. Coring was slowed when the FlexIt housing sheared at the over-shot connection above the core barrel three times during APC coring in Hole U1408B. Total advance, including the drilled interval with the APC, was 154.5 m. The XCB was

deployed for Cores 19X through 26X to a final depth of 217.5 m DSF. The seafloor was cleared at 1700 h on 14 July, ending Hole U1408B. The recovery for Hole U1408B was 224.09 m over the 214.5 m cored (105% recovery). The total time spent on Hole U1408B was 30.25 h.

The vessel was offset 20 m south, and Hole U1408C was spudded at 1905 h on 14 July. Cores 342-U1408C-1H through 19H (0–165.1 m DSF) were retrieved using nonmagnetic core barrels. A 3 m long interval (8.8–11.8 m DSF) was drilled without recovery to optimize coverage of coring gaps in Hole U1408A. Core orientation was performed with Cores 6H through 8H. Again, the FlexIt tool was thought responsible for mechanical trouble, including one mechanical shear at the overshot and one mechanical shear of the APC shear pins. During APC operations, an intermittent electrical fault developed, and coring operations were suspended for 6.5 h while the problem was fixed. The XCB was deployed for Cores 20X through 23X to a final depth of 187.5 m DSF. The recovery for Hole U1408C was 181.52 m over the 184.5 m cored (98% recovery). The total time spent on Hole U1408C was 38.25 h. The drill string was pulled to the surface and the drill floor was secured at 0715 h on 16 July, ending Hole U1408C and Site U1408. The overall recovery for Site U1408 was 106%. The total time spent on Site U1408 was 106.5 h (4.4 days).

The ~250 m thick sedimentary succession recovered in Holes U1408A–U1408C consists of pelagic deep-sea sediments of Pleistocene to late Paleocene age; however, all stratigraphic epoch boundaries (Paleocene/Eocene, Eocene/Oligocene, Oligocene/Miocene) are represented by hiatuses. The succession is divided into four site-specific lithostratigraphic units. Unit I is ~13 m thick and includes sediments of Pleistocene to Oligocene age. These are composed of uppermost brown silty clay followed by decimeter-scale alternations of brownish foraminiferal nannofossil ooze and reddish brown clay. These likely represent Pleistocene glacial–interglacial cycles. Manganese nodules and dropstones are common. The 10 m thick Unit II consists of well-homogenized silty clay with nannofossils and nannofossil clay with silt of Oligocene age. Sand-sized lithoclasts are found in the >63 μm size fraction from Section 342-U1408A-4H-3 (Oligocene nannofossil Zone NP23) uphole. Unit III is 202 m thick and displays a predominantly greenish gray color but also cyclical color changes between greenish gray to dark green and very light gray intervals on a decimeter-scale. Burrowing is mostly of moderate intensity; in particular, *Zoophycos*, *Planolites*, and *Chondrites* burrows are common. Unit IV was recovered only in Hole U1408A and consists principally of whitish and pinkish brown nannofossil chalk. This unit spans parts of the early Eocene and the late Paleocene. Biostratigraphy constrains the Paleocene/Eocene

boundary close to the base of Section 342-U1408A-26X-2; however, the PETM was not recovered because of an unconformity.

Nannofossils, planktonic foraminifers, and benthic foraminifers are present through most of the Pleistocene to upper Paleocene succession recovered at Site U1408. Radiolarians are only present in a short interval of the middle Eocene and upper Paleocene. Thin Pleistocene, upper Miocene, and lower Oligocene intervals overlie a middle Eocene–upper Paleocene succession with significant hiatuses between the Oligocene and middle Eocene (~7 m.y.) and middle and lower Eocene (~3 m.y.) and a minor hiatus or condensed interval around the Paleocene/Eocene boundary. Sedimentation rates are high (~1.49–3.14 cm/k.y.) through the middle Eocene, low through the lower Eocene (~0.08 cm/k.y.), and relatively high through the upper Paleocene (~1.27 cm/k.y.).

Shipboard results reveal a series of normal and reversed magnetozones between Cores 342-U1408A-4H and 25X (~29–220 m CSF-A), between Cores 342-U1408B-5H and 18H (~30–154 m CSF-A), and between Cores 342-U1408C-5H and 19H (~35–165 m CSF-A). These magnetostratigraphies can be correlated between all three holes and consist of lower Chron C17n.3n (~38.3 Ma) through upper Chron C20r (~43.4 Ma). The geomagnetic field transitions from Chron C18n.1n to C18n.1r to C18n.2n are recorded in exceptional detail in all three holes at Site U1408. Chron C20r is continuously recognized downhole to the bottom of the APC-cored interval and continues into the XCB portion, where we recognize the C20r/C21n chron boundary (45.724 Ma). The magnetostratigraphy suggests that sedimentation rates varied between ~1.5 and 3.1 cm/k.y. across the middle Eocene. Sedimentation rates were higher before the MECO (~41.5 Ma) than after it.

Physical properties at Site U1408 largely reflect compaction and calcium carbonate content. Bulk density globally increases downhole from 1.40 to 1.95 g/cm³, but an abrupt step down to ~1.4 g/cm³ occurs at the transition between lithostratigraphic Units I and II. Grain density averages 2.77 g/cm³ in Hole U1408A. Overall in Hole U1408A, water content and porosity show a decreasing trend downhole (from 50% to 25% and 75% to 50%, respectively). *P*-wave velocity increases progressively downhole from 1500 to 1800 m/s. Color reflectance parameters *a** and *b** show higher values in Units I, II, and IV and display cyclicity in Unit III (*a** averages 0.5 and *b** averages -0.35). Magnetic susceptibility drops from ~60 to 10 instrument units at 12 m CSF-A and also cycles regularly around an average value of ~14 instrument units to the bottom of the sediment column. NGR and *L** show a relatively low variability and

average 25 cps and 55, respectively. Throughout Unit III, variations in magnetic susceptibility, NGR, and L^* correlate with calcium carbonate content (with peaks at ~95, 155, and 230 m CSF-A).

A clear signal in magnetic susceptibility resulted in an accurate splice of the three holes at Site U1408. The expression of orbital (most likely precession) cycles between 35 and 220 m CCSF was a particular aid to the correlation. The overall trends and patterns between holes are very similar among the three holes. The splice for the upper 150 m CCSF of the section is quite robust and could be used for high-resolution sampling. However, low variability in magnetic susceptibility between 70 and 80 m CCSF and between 150 and 226 m CCSF creates intervals with a tentative splice. Our correlation results in a growth rate of 13%.

The downhole patterns of alkalinity, manganese, and iron suggest two zones of organic matter degradation within the recovered sequence. Very high concentrations of manganese in the upper 30 m CSF-A coupled with iron concentrations of 0 μm suggest ongoing oxic to suboxic diagenesis driven by microbial reduction of manganese oxides. Below 30 m CSF-A, the reduction of iron oxides is evident from the rapid increase in iron concentrations. The broad peak in iron between 40 and 90 m CSF-A suggests a locus of organic matter consumption within this depth. Increasing alkalinity concentrations beginning at 50 m CSF-A corroborate this interpretation. Relatively high carbonate contents throughout the recovered sequence in Hole U1408A are consistent with the relatively shallow paleodepth of the site throughout the Eocene. Carbonate concentrations are roughly 40 wt% in Unit I and fall to 0–10 wt% in Unit II, which is consistent with low carbonate levels observed in other Oligocene sequences recovered during Expedition 342. In the expanded middle Eocene sequence represented by Unit III, carbonate content ranges from 40 to 50 wt%, with a few peaks up to 80–90 wt%. Carbonate content increases to 90 wt% in Unit IV, which corresponds to lower Eocene sediment. The downhole increase in carbonate content at the Unit III/IV boundary (225 m CSF-A) is typical of the early/late Eocene boundary in Expedition 342 sediment cores. It is possible that the change in carbonate is linked to a change in production, preservation, or dilution by other sedimentary components.

Site U1409

Background and objectives

Site U1409 is a mid-depth site (~3500 mbsl; ~3050 mbsl at 50 Ma) (Tucholke and Vogt, 1979), in the upper mid-depth end of the Expedition 342 Paleogene Newfoundland

sediment drifts depth transect. The site is positioned to capture a record of sedimentation ~1.5 km shallower than the largely sub-CCD record drilled at Site U1403. Site U1409, therefore, is located well above the average late Paleogene CCD and should be sensitive to both increases and decreases in carbonate burial, whether these reflect variations in dissolution related to changes in the CCD, changes in carbonate production, or variations in noncarbonate sedimentation. Site U1409 is a companion site to Site U1410, at which we employ an offset drilling strategy to obtain APC/XCB records through a thicker section of the same sediment drift than would be possible by drilling a single site. Our objective at Site U1409, situated at the edge of the sediment drift, was to penetrate a more condensed middle Eocene sequence than anticipated in the mid-section of the drift, making it possible to penetrate lower Eocene and Paleocene sediments at relatively shallow burial depth (<250 m).

Principal results

The vessel arrived at Site U1409 at 1010 h (UTC – 2.5 h) on 16 July 2012 after a 26.3 nmi transit from Site U1408 that took 3.0 h at 8.8 nmi/h. The pipe trip to the seafloor was interrupted at 2863.3 m DRF for a test of the subsea camera system, which had been damaged at Site U1403, but strong ocean currents led to the early termination of the test. After completing the pipe trip, Cores 342-U1409A-1H through 16H were recovered to 127.0 m DSF using nonmagnetic core barrels and the FlexIt core orientation tool. Core 15H experienced the first partial stroke, and the APC was advanced by recovery to Core 16H. The XCB was deployed for Cores 17X through 26X to 200.1 m DSF. The seafloor was cleared at 0550 h on 18 July, ending Hole U1409A. Overall core recovery for Hole U1409A was 183.33 m for the 200.1 m interval cored (92% recovery). The total time spent on Hole U1409A was 43.5 h.

The vessel was offset 20 m east, and Cores 342-U1409B-1H through 14H were retrieved to 122.5 m DSF using nonmagnetic core barrels and the FlexIt core orientation tool. The XCB was deployed for Cores 15X through 19X to 170.5 m DSF. The seafloor was cleared at 0340 h on 19 July, ending Hole U1409B. The recovery for Hole U1409B was 167.09 m over the 170.5 m cored (98% recovery). The total time spent on Hole U1409B was 22.00 h. The vessel was offset 20 m south, and Cores 342-U1409C-1H through 14H (124.2 m DSF) were retrieved using nonmagnetic core barrels. Core orientation was not performed in Hole U1409C. XCB coring continued from Core 15X through 21X to the final depth of 160.8 m DSF. The recovery for Hole U1409C was 160.98 m over the 160.8 m cored (100% recovery).

The drill string was pulled to ~3200 m DRF and the rig prepared for a transit in dynamic positioning mode to Site U1410. Poor weather conditions and high surface currents foiled the recovery of the beacon, which was declared lost at 1515 h on 20 July, ending Hole U1409C. The total time spent on Hole U1409C was 35.50 h. The overall percentage recovery for Site U1409 was 96%. The total time spent on Site U1409 was 101.0 h (4.2 days).

Four site-specific lithostratigraphic units were described in the ~200 m thick sedimentary succession of deep-sea pelagic sediment recovered at Site U1409. Unit I contains alternating brown to reddish brown Pleistocene silty clay and nannofossil ooze with varying abundances of foraminifers and diatoms and occasional layers of muddy sand with foraminifers. Both the Unit I/II and II/III boundaries are erosive contacts. Unit II is a heavily bioturbated, light yellowish brown Oligocene silty clay to nannofossil clay containing manganese nodules, patches of disseminated sulfides, and rare concentrations of faint red oxide horizons. Unit III contains alternating beds of light greenish gray nannofossil clay and white nannofossil ooze. Some intervals are associated with oxide horizons and dampened color contrast between adjacent beds. Unit IV contains lithologies ranging from pinkish white nannofossil ooze with varying abundances of radiolarians and foraminifers to dark brown claystone, siliceous limestone, and chert. The middle Eocene to early Paleocene sediments of Unit IV are divided into three subunits. Subunits IVA–IVc contain pinkish white nannofossil oozes with radiolarians; frequent cherts and highly varied lithologies including pink to dark brown or gray nannofossil ooze to chalk with interbedded chert, siliceous nannofossil limestone, and nannofossil claystone; and pink to pale gray or pale brown nannofossil chalk.

Nannofossils, planktonic foraminifers, and benthic foraminifers are present through most of the Pleistocene to lower Paleocene succession, although all microfossil groups are absent through a short interval between the Pleistocene and Oligocene. Radiolarians are only present in the uppermost Pleistocene and the lower middle Eocene through upper Paleocene. Thin Pleistocene and Oligocene sequences overlie a middle Eocene through lower Paleocene succession with significant hiatuses between the lower Pleistocene and upper Oligocene (22 m.y. duration) and lower Oligocene and middle Eocene (8.3 m.y. duration). A short hiatus or condensed interval is also identified at the Paleocene/Eocene boundary. The Oligocene is highly condensed and may contain significant hiatuses. Sedimentation rates are 0.68–1.31 cm/k.y. through the middle Eocene, 0.51–1.44 cm/k.y. through the lower Eocene, and ~0.47–1.80 cm/k.y. through the Paleocene.

Magnetostratigraphy reveals a series of normal and reversed magnetostratigraphic units between Cores 342-U1409A-1H and 13H (~0–115 m CSF-A), between Cores 342-U1409B-1H and 13H (~0–120 m CSF-A), and between Cores 342-U1409C-1H and 13H (~0–115 m CSF-A). These magnetostratigraphies are straightforward to correlate among all three holes and primarily consist of two time intervals. The first interval is from lower Chron C6Cr (~23.9 Ma) through upper Chron C13r (~33.7 Ma), and the second interval is from lower Chron C19r (~42.3 Ma) through upper Chron C22r (~49.4 Ma). Chrons C9n, C9r, and C10n.1n are not observed in any hole at Site U1409, indicating a hiatus at ~27.5 Ma. The C13n/C13r chron boundary (33.705 Ma) is tentatively identified in Section 342-U1409A-5H-2, between Sections 342-U1409B-4H-5 and 4H-6, and in Section 342-U1409C-5H-2. The magnetostratigraphy suggests that sedimentation rates were ~0.3 cm/k.y. through the Oligocene and varied between ~0.5 and ~1.3 cm/k.y. across the middle Eocene. Sedimentation rates were higher before the MECO (~41.5 Ma) than after, similar to results from Site U1408.

Bulk density shows a general increase downhole from 1.40 to 1.95 g/cm³, with a superimposed abrupt step decrease to ~1.5 g/cm³ at the transition between lithostratigraphic Units I and II. Grain density averages 2.75 g/cm³ in Hole U1409A. Overall in Hole U1409A, water content and porosity show a decreasing trend downhole (from 25 to 60% and 45 and 80%, respectively). At ~15 m CSF-A, water content and porosity both show a decrease associated with the major hiatus between the Oligocene and Eocene. *P*-wave velocity increases progressively downhole from 1500 to 1800 m/s. Magnetic susceptibility decreases from ~120 to 30 instrument units at 18 m CSF-A and remains near constant (~9 instrument units) to the bottom of the sediment column, except for three notable peaks within Unit III at ~50, ~72, and ~90 m CSF-A corresponding to oxide-rich layers. Color reflectance parameters *a** and *b** show very distinct downhole variation throughout the sediment column. NGR and *L** show five major peaks at ~38, 47, 70, 100, and 155 m CSF-A. All of these depths correlate with the major variations in calcium carbonate content.

The stratigraphic splice constructed for Site U1409 is stratigraphically continuous from 0 to ~130 and 150 to 190 m CCSF. From ~130 to 150 m CCSF, poor recovery associated with the change to XCB prevented the generation of a continuous splice. Magnetic susceptibility, which shows clear, correlative cycles, was used for correlation and splice construction from 0 to 130 m CCSF. NGR was most useful for correlation below ~130 m CCSF, where magnetic susceptibility data were noisy as a result of drilling disturbance associated with numerous chert layers. The chert associated with the Paleocene/Eocene boundary was recovered in Cores 342-U1409A-20X and 342-

U1409B-18X, and the boundary appears to fall in the core catcher of Core 342-U1409C-21X. However, physical properties in the interval preceding the PETM appear quite different in Hole U1409C compared to Holes U1409A and U1409B.

Headspace methane concentrations (1.79–6.43 ppmv) were not above atmospheric levels. Pore water profiles display evidence of compartmentalization with pronounced abrupt downhole shifts in magnesium, manganese, and potassium at ~125–130 m CSF-A, suggesting that the unrecovered sequence of cherts acts as an aquiclude. Overall, pore water profiles of potassium, calcium, and magnesium are consistent with those resulting from exchange with and alteration of basaltic basement at depth. Potassium and magnesium concentrations decrease and calcium concentrations increase with depth. The downhole patterns of manganese and sulfate suggest two zones of organic matter degradation within the recovered sequence, one above the chert-rich interval and one below. In general, sulfate concentrations are high, consistent with low TOC content. A broad downhole peak in boron concentrations at 59 m CSF-A presumably indicates increased supply from the terrigenous sediment component in Unit II.

Carbonate content in the whole sediment column at Site U1409 ranges from 0 to 93 wt%. As with other sites drilled to date on the Southeast Newfoundland Ridge (Sites U1407 and U1408), the most prominent change is a downhole step increase (50 to 90 wt% at ~100 m CSF-A) in sediments of Zone NP14 age (around the early/middle Eocene boundary). This step correlates with shifts in several proxies (e.g., color reflectance, magnetic susceptibility, NGR, TOC, and TN values) and marks a transition from pelagic chalk sedimentation to clay deposition in the initial stages of sediment drift development. Middle Eocene sediments appear cyclic, with alternating green clay-rich beds and white nannofossil ooze layers with carbonate contents of 40 and 85 wt%, respectively. TOC values are typically 0.1–0.5 wt% throughout the sediment column. Organic matter is thermally immature and relatively well preserved with low T_{\max} values (380°–420°C). Organic matter is a mixture of Type II (algal and microbial) and Type III (land plant/detrital) kerogen.

Site U1410

Background and objectives

Site U1410 is a mid-depth site (~3400 mbsl; ~2950 mbsl at 50 Ma) (Tucholke and Vogt, 1979) in the upper mid-depth end of the Expedition 342 Paleogene Newfoundland sediment drifts depth transect. The site is positioned to capture a record of sedimen-

tation ~1.5 km shallower than the largely sub-CCD record drilled at Site U1403. The location, well above the average late Paleogene CCD, should be sensitive to both increases and decreases in carbonate burial, whether these reflect variations in dissolution related to changes in the CCD, changes in carbonate production, or variations in background noncarbonate sedimentation. Our primary scientific objectives for drilling Site U1410 were

- To obtain an expanded record of lower to middle Eocene drift sedimentation to compare directly to the relatively condensed record at Site U1409 drilled on the edge of the same drift;
- To capture fine-scale variations in carbonate preservation and lysocline shifts in carbonate-rich sediments that are ~400 m deeper than Site U1408; and
- To evaluate the history of deep water and the CCD on sediment chemistry, grain size, and provenance.

Secondary objectives included the possible recovery of specific Paleogene hyperthermals such as the MECO for comparison with the record of these events elsewhere, particularly Sites U1404, U1406, and U1408 along the Expedition 342 depth transect.

Principal results

The vessel arrived at Site U1410 at 1845 h (UTC - 2.5 h) on 20 July 2012 after a 3.46 nmi transit from Site U1409 in dynamic positioning mode that took 3.5 h at 1.0 nmi/h. The plan for Site U1410 called for drilling three holes to a depth of ~250 m DSF. Hole U1410A (3387.3 mbsl) was spudded at 2125 h on 20 July. Cores 342-U1410A-1H through 16H were recovered to 151.0 m DSF using nonmagnetic core barrels and the FlexIt core orientation tool. Core 16H experienced the first partial stroke. The XCB was deployed for Cores 17X through 28X to a final depth of 259.8 m DSF. The seafloor was cleared at 0500 h on 22 July, ending Hole U1410A. Overall core recovery for Hole U1410A was 256.88 m for the 259.8 m interval cored (99% recovery). The total time spent on Hole U1410A was 34.25 h.

The vessel was offset 20 m east. Hole U1410B (3398.7 mbsl) was spudded at 0650 h on 22 July. Cores 342-U1410B-1H through 18H were recovered to 153.8 m DSF using nonmagnetic core barrels and the FlexIt core orientation tool. The XCB was deployed for Cores 19X through 28X to a final depth of 245.2 m DSF. The seafloor was cleared at 1620 h on 23 July, ending Hole U1410B. The recovery for Hole U1410B was 244.84 m over the 245.2 m cored (100% recovery). The total time spent on Hole U1410B was 35.25 hours.

The vessel was offset 20 m south, and Hole U1410C (3386.9 mbsl) was spudded at 1825 h on 23 July. Cores 342-U1410C-1H through 16H were recovered to 146.8 m DSF using nonmagnetic core barrels. No core orientation was performed in Hole U1410C. The XCB was deployed for Cores 17X through 27X to a final depth of 243.8 m DSF. Recovery for Hole U1410C was 238.81 m over the 243.8 m cored (98% recovery). Recovery for Site U1410 was 740.5 m out of 748.8 m cored (98% recovery). The seafloor was cleared and the vessel was secured for transit at 0915 h on 25 July, ending Hole U1410C. The total time spent on Hole U1410C was 41.00 h.

The sedimentary sequence at Site U1410 comprises four site-specific lithostratigraphic units. Unit I is a ~34 m thick succession of Pleistocene sediment with alternating reddish brown clay, gray to dark brown muddy/clayey foraminiferal ooze with nannofossils, grayish brown foraminiferal sand, and occasional sand- to pebble-sized lithic grains. Unit II is a ~30 m thick succession of clay, clay with nannofossils, and nannofossil clay of late Miocene to Oligocene age. Manganese, present as discrete nodules or disseminated silt- to sand-sized flecks, and disseminated sulfides are common. Sedimentological and biostratigraphic information indicate that Unit II contains multiple hiatal surfaces in addition to the unconformities that define its upper and lower boundaries. Middle to early Eocene Unit III is the thickest of the four units (63–68 m) and contains greenish gray nannofossil clay and greenish nannofossil clay to clayey nannofossil ooze with distinctive 10–25 cm thick bands of light gray to white nannofossil ooze that occur as a secondary lithology. Lithostratigraphic Unit IV is a 48 m thick sequence of white to pinkish white nannofossil chalk with foraminifers and/or radiolarians of middle Eocene to early Eocene age. This unit is divided into two generally similar subunits, with the lower subunit containing several chert beds.

Nannofossils, planktonic foraminifers, and benthic foraminifers are present through most of the Pleistocene to lower Eocene succession. Short barren intervals occur between thin Pleistocene, upper Miocene, and lower Miocene–Oligocene sequences. Radiolarians are only present in the uppermost Pleistocene and lower Eocene. Thin Pleistocene, upper Miocene and lower Miocene–Oligocene sequences overlie a middle Eocene through lower Eocene succession. Hiatuses or highly condensed intervals occur between the lower Pleistocene and upper Miocene (7.1 m.y. duration), upper and lower Miocene (7.4 m.y. duration), lower Miocene and upper Oligocene (5.4 m.y. duration), and lower Oligocene and middle Eocene (7.4 m.y. duration). The Oligocene is highly condensed and may also contain significant hiatuses.

Shipboard results reveal two series of normal and reversed magnetozones. These zones are observed between Cores 342-U1410A-1H and 4H (~0–33 m CSF-A), between Cores 342-U1410B-1H and 5H (~0–33 m CSF-A), and between Cores 342-U1410C-1H and 4H (~0–32 m CSF-A). The second series is observed between Cores 342-U1410A-8H and 24X (~69–218 m CSF-A), between Cores 342-U1410B-9H and 15H (~69–121 m CSF-A), and Cores 342-U1410C-8H and 14H (~70–118 m CSF-A). These magnetostratigraphies are straightforward to correlate among all three holes and represent two distinct time intervals. The first interval is from Chron C1n (Brunhes; modern) through upper Chron C2An.1n (Gauss; ~2.6 Ma). The second interval is from upper Chron C18n.1n (~39.6 Ma) through upper Chron C21r (~47.4 Ma). The lower part of Chron C20n, as well as Chrons C21n and C21r, have not yet been correlated in the XCB-recovered intervals in Holes U1410B and U1410C. Finally, the geomagnetic field transitions from C18n.1n to C18n.1r to C18n.2n are recorded in exceptional detail in Hole U1410B and show remarkably similar behavior as the same transitions recorded at Site U1408.

The magnetostratigraphy and biostratigraphy suggests that average linear sedimentation rates (LSRs) were ~1.5–2.3 cm/k.y. during the Pleistocene, with higher sedimentation rates during Chron C2 than during Chron C1. Sedimentation rates are 0.2 cm/k.y. through the Oligocene. Average LSRs varied from 1.30 cm/k.y. at the beginning of the middle Eocene to 1.98 cm/k.y. at the end of the middle Eocene. Within the middle Eocene, LSRs peak at 2.63 cm/k.y. during Chron C20n, one chron younger than the interval of peak LSRs at Site U1409. Finally, biostratigraphy suggests sedimentation rates of 0.6 cm/k.y. through the lower Eocene.

The stratigraphic splice constructed for Site U1410 is continuous from 0 to ~256 m CCSF, with the exception of one append at ~226 m CCSF. Correlation during drilling operations was possible because of clear, correlative signals in magnetic susceptibility. Magnetic susceptibility and NGR were used for refining the real-time correlation and constructing the splice. All three holes recorded the prominent lithologic transition from greenish clay to carbonate-rich sediment, characterized by a step change to lower magnetic susceptibility and NGR at ~220–230 m CCSF (across the early middle Eocene). Core 342-U1410A-23X, showing the transitional physical properties data, exhibits clear green to white cycles, which are absent from the equivalent cores in Holes U1410B and U1410C. As a result, we append Core 23X in the splice and add large offsets to Cores 342-U1410B-26X and 342-U1410C-24X (13.3 and 4.8 m, respectively).

Headspace methane concentrations (2.11–6.72 ppmv) were not above atmospheric levels. Pore water profiles display evidence of compartmentalization with prominent abrupt downhole shifts in magnesium, manganese, and potassium at ~220–230 m CSF-A, suggesting that the unrecovered sequence of cherts functions as an aquiclude. Overall, pore water profiles of potassium, calcium, and magnesium are consistent with those resulting from exchange with and alteration of basaltic basement at depth. Potassium and magnesium concentrations decrease and calcium concentrations increase with depth. The downhole patterns of manganese, iron, and sulfate suggest organic matter degradation. Low alkalinity, ammonium, and manganese concentrations and high sulfate concentrations suggest that the influence of organic matter respiration within the sediment column at Site U1410 is modest. The broad downhole peak in boron concentrations at ~30 m CSF-A presumably indicates increased supply from the terrigenous sediment component in lithostratigraphic Unit II.

Carbonate content in the entire sediment column at Site U1409 ranges from 0.7 to 92 wt%. As observed at the other drill sites on Southeast Newfoundland Ridge (Sites U1407–U1409), the most prominent change is a step increase (from 46 to 52 wt% CaCO₃; ~210 m CSF-A) in calcium carbonate content in sediments around the early/middle Eocene boundary (Zone NP14). This step correlates with shifts in several proxies (e.g., color reflectance, magnetic susceptibility, NGR, TOC, and TN values) and marks a transition in time from pelagic chalk sedimentation to clay deposition in the initial stages of sediment drift development. Middle Eocene sediments appear cyclic, with alternating clay-rich beds and white nannofossil ooze layers that have ~30 and 80 wt% carbonate, respectively. TOC values are typically 0.01–0.57 wt% throughout the sediment column. Organic matter is thermally immature and relatively well preserved with low T_{max} values (380°–420°C). Organic matter throughout the sediment column is a mixture of Type II (algal and microbial) and Type III (land plant/detrital) kerogen.

Bulk density shows a general increase downhole from 1.5 to 2.4 g/cm³. Grain density is ~2.7 g/cm³ in Hole U1410A, and both water content and porosity show a decreasing trend downhole (from 53% to 21% for water content and 76% to 43% for porosity). *P*-wave velocity increases progressively downhole from 1490 to 1960 m/s. Magnetic susceptibility decreases from ~290 to –2 instrument units, with notable steps at 30 and 45 m CSF-A, but exhibits uniform (–2 to 20 instrument units) values below 45 m CSF-A to the bottom of the sediment column. Color reflectance parameters *a** and *b** gradually increase from –3 to 3 downhole to 210 m CSF-A. Below 210 m CSF-A, *a** and

b* increase to 12 and 8, respectively. L* increases downhole from 13 to 91, with steps at 115, 150, and 210 m CSF-A. NGR fluctuates from 21 to 47 cps downhole to 210 m CSF-A, but then decreases from 27 to ~10 cps from 210 m CSF-A to the bottom of the hole. Color reflectance and NGR reflect calcium carbonate content. Thermal conductivity gradually increases downhole from 0.9 to 1.5 W/(m·K).

Site U1411

Background and objectives

Site U1411 is a mid-depth site (~3300 mbsl; ~2850 mbsl at 50 Ma) (Tucholke and Vogt, 1979) in the upper end of the Expedition 342 Paleogene Newfoundland sediment drifts depth transect. The site is positioned to capture a record of sedimentation ~1.65 km shallower than the largely sub-CCD record drilled at Site U1403. The location, well above the average late Paleogene CCD, should be sensitive to both increases and decreases in carbonate burial, whether these reflect variations in dissolution related to changes in the CCD, changes in carbonate production, or variations in background noncarbonate sedimentation. Our primary scientific objectives for drilling Site U1411 were

- To obtain an expanded record of the upper half of a Miocene(?) to lower Eocene(?) sediment drift to directly compare to the timing and nature of drift development at the Sites U1407 and U1408 drift and the Sites U1409 and U1410 drift;
- To capture fine-scale variations in carbonate preservation and lysocline shifts in Miocene–Eocene carbonate-rich sediments that are ~550 m shallower than the Site U1406 Oligocene–Miocene section; and
- To evaluate the history of deep water and the CCD on sediment chemistry, grain size, and provenance.

Secondary objectives include the possible recovery of the Oligocene/Miocene and Eocene/Oligocene boundaries for comparison with the record of these events elsewhere, particularly Sites U1404–U1406 along the Expedition 342 depth transect.

Principal results

The vessel arrived at Site U1411 at 1115 h (UTC – 2.5 h) on 25 July 2012 after a 19.0 nmi transit from Site U1410, which took 2.0 h at 9.5 nmi/h. The plan for Site U1411 called for three holes to a depth of ~250 m DSF.

Hole U1411A was spudded at 2320 h on 25 July. The first core for Hole U1411A, Core 342-U1411A-1H, with a length of 9.87 m, failed to capture the mudline and the hole was terminated. The seafloor was cleared at 2320 h on 25 July, ending Hole U1411A. Recovery for Hole U1411A was 9.87 m for the 9.5 m interval recovered (104% recovery). The total time spent on Hole U1411A was 12.00 h. The vessel was offset 20 m east and Hole U1411B (3298.8 mbsl) was spudded at 0035 h on 26 July. Cores 342-U1411B-1H through 20H were recovered to 177.4 m DSF using nonmagnetic core barrels and the FlexIt core orientation tool. The XCB was deployed for Cores 21X through 28X to a final depth of 254.2 m DSF. The seafloor was cleared at 1310 h on 27 July, ending Hole U1411B. Recovery for Hole U1411B was 233.94 m over the 254.2 m cored (92% recovery). The total time spent on Hole U1411B was 38.00 hours.

The vessel was offset 20 m south. Hole U1411C (3300.5 mbsl) was spudded at 1505 h on 27 July. Cores 342-U1411C-1H through 2H were recovered to 9.2 m DSF. After recovering Core 2H, the hole was drilled without coring from 9.2 to 100 m DSF in order to save operational time for deeper objectives. After the drilling advance, APC coring continued with Cores 4H through 9H (100–152.2 m DSF). All APC cores were oriented with the FlexIt core orientation tool and recovered using the nonmagnetic core barrels. The XCB was deployed for Cores 10X through 17X to a final depth of 223.9 m DSF. After Core 17X, a medical emergency arose and it was decided to terminate operations and transit to St. Johns, Newfoundland. The seafloor was cleared and the vessel was secured for transit at 0500 h on 29 July, ending Hole U1411C. Recovery for Hole U1411C was 118.62 m over the 133.1 m cored (89% recovery). The total time spent on Hole U1411C was 39.75 h.

Overall recovery for Site U1411 was 91%. The total time spent on Site U1411 was 89.75 h (3.7 days).

At Site U1411, we recovered a 254.5 m thick sedimentary succession of deep-sea pelagic sediment of Pleistocene to late Eocene age highlighted by an expanded record of the Eocene–Oligocene transition. The sedimentary sequence at Site U1411 comprises three site-specific lithostratigraphic units. Unit I is a 13 m thick succession of Pleistocene sediment of alternating gray and reddish brown clayey foraminiferal ooze, gray silty sand with foraminifers, and brown to grayish brown silty clay with foraminifers. Dropstones and sand-sized lithic grains are prominent in Unit I. Unit II is a 198 m thick succession of silty clay, clay with nannofossils, and silty nannofossil clay of early Miocene to late Eocene age. Nannofossil ooze is also present in Unit II but only in the interval immediately above the Eocene/Oligocene boundary. Small

blebs of quartz silt on core surfaces, interpreted as ice-rafted siltstone clasts, are very common in the Miocene and Oligocene sediment of Unit II. Nannofossil ooze occurs just above the Eocene/Oligocene boundary, possibly representing the widespread carbonate overshoot observed at other Expedition 342 sites. Unit III is 42 m thick and composed of greenish gray and dark greenish gray nannofossil clay with foraminifers, clayey nannofossil chalk with foraminifers, and clayey foraminiferal chalk. Laminated intervals, some of which are highly concentrated in foraminifers, are common in Unit III and provide evidence for significant reworking and winnowing by currents associated with drift formation.

Nannofossils, planktonic foraminifers, and benthic foraminifers are present through most of the Pleistocene to upper Eocene succession. A short barren interval occurs between the Pleistocene and lower Miocene–Eocene sequence. Radiolarians are only present in the uppermost Pleistocene. A relatively thin Pleistocene sequence overlies a lower Miocene to mid-Oligocene succession with relatively poor carbonate microfossil preservation, followed by an expanded lower Oligocene through upper Eocene succession with excellent preservation of calcareous microfossils. Average linear sedimentation rates across the Eocene–Oligocene transition are up to ~5 cm/k.y.

Shipboard results reveal two series of normal and reversed magnetozones. The first zone is observed in Core 342-U1411B-2H (~1–11 m CSF-A) and Cores 342-U1411C-1H through 2H (~0–7 m CSF-A). The second series is observed between Cores 342-U1411B-4H and 20H (~20–177 m CSF-A). Part of this second series is observed between Cores 342-U1411C-7H and 8H (~127–143 m CSF-A). These magnetostratigraphies can be correlated between both holes and represent two distinct time intervals. The first interval is from Chron C1n (Brunhes; modern) through upper Chron C1r.3r (~1.2 Ma). The second interval is from lower Chron C8n.2n (~25.9 Ma) through upper Chron C15n (~35.0 Ma). At least four significant conclusions can be drawn from this shipboard magnetostratigraphy:

1. Site U1411 contains a nearly complete and expanded Oligocene record, with average LSRs of 1.53 cm/k.y. and peak LSRs of 3.22 cm/k.y.
2. The C11r/C12n and C12n/C12r chron boundaries are not clearly identified in the shipboard paleomagnetic data, suggesting a hiatus of at least ~0.5 m.y. in the lower Oligocene. This interval also corresponds to a 10 m broad zone of depressed NGR values, a sharp lithostratigraphic contact in Section 342-U1411B-10H-5, and a hiatus inferred from nannofossil and foraminifer biostratigraphic datums.

3. The Eocene–Oligocene transition is highly expanded, with average LSRs of 2.63 cm/k.y. and peak LSRs of 5.02 cm/k.y. The Chron C13n/C13r boundary (33.705 Ma) is recognized in Section 342-U1411B-17H-1 at ~144.15 m CSF-A and Sections 342-U1411C-8H-5 and 8H-6 at ~142.50 m CSF-A.
4. Shipboard paleomagnetic data indicate at least three cryptochrons within Chron C13r. The second and longest of these cryptochrons occurs in the same stratigraphic interval as the first downhole appearance of the Eocene marker foraminifer *Hantkenina alabamensis*.

The stratigraphic splice constructed for Site U1411 is composed of a series of stratigraphically continuous intervals from 0 to ~20, ~100 to 128, ~128 to 178, ~207 to 226, and ~226 to 236 m CCSF. Coring in Hole U1411A did not recover a mudline, so Hole U1411A was ended after the first core. Hole U1411B spans the thickest sediment column recovered at this site, with a maximum depth of ~269 m CCSF, whereas Hole U1411C has a maximum depth of ~236 m CCSF. The large number of appended intervals in the splice is due to a drilling advance without coring from ~20 to 100 m CCSF in Hole U1411C. As a result, only Hole U1411B recovered this interval. Correlation during drilling for the interval from ~100 to 236 m CCSF was possible based on magnetic susceptibility and GRA bulk density data, though magnetic susceptibility was low from ~100 to 148 m CCSF. Magnetic susceptibility was used for refining the real-time correlation and constructing the splice. The longest continuous intervals in the splice are from ~100 to 128 m CCSF and ~128 to 178 m CCSF; the former covers the Eocene/Oligocene boundary. The appended cores from ~178 to 269 m CCSF are a function of poor XCB recovery in both Holes U1411B and U1411C.

Methane was the only hydrocarbon detected in the headspace samples from Hole U1411B. Methane increases very slightly downhole, with values between 2.11 and 4.12 ppmv. Pore water constituents at Hole U1411B are consistent with consumption of organic matter under oxic to suboxic conditions. However, sulfate concentrations remain high throughout the sequence, indicating that pore fluid diagenesis does not proceed to sulfate reduction. Overall, pore water profiles of potassium, calcium, and magnesium are consistent with those resulting from exchange with and alteration of basaltic basement at depth. Potassium concentrations may be responding to adsorption onto clay particles. As with other sites where the Eocene–Oligocene transition was recovered (Sites U1404 and U1406), carbonate content shows an increase across the transition followed by a decrease in carbonate contents within the lower Oligocene. TOC ranges from 0.01 to 0.50 wt%, with many samples falling below detection

limits. TN values generally fall below 0.1 wt%, with slightly lower values at the bottom of Hole U1411B.

Bulk density globally increases downhole from 1.5 to 1.95 g/cm³, but an abrupt step down to ~1.5 g/cm³ occurs at the transition between lithostratigraphic Units I and II between Pleistocene and Miocene sediments. Grain density averages 2.75 g/cm³, and water content and porosity exhibit a decreasing trend downhole (from 55% to 25% and 80% and 45%, respectively) as expected for sediment compaction. *P*-wave velocity increases progressively downhole from 1500 to 1700 m/s. Magnetic susceptibility drops from ~160 to 30 instrument units at 18 m CSF-A and remains constant downhole other than a small increase at ~140 m CSF-A. Color reflectance parameters *a** and *b** follow similar trends throughout the hole, but in Units II and III some superimposed peaks appear in *b**. NGR and *L** show a major peak at ~140 m CSF-A that correlates with the major variation in calcium carbonate content. Almost all the physical properties show a shift or a peak in their values at ~140 m CSF-A associated with the post-Eocene–Oligocene pulse of carbonate deposition.

Preliminary scientific assessment: Newfoundland sediment drifts

Summary of expedition objectives

Expedition 342 to the Newfoundland sediment drifts was a ground-breaking expedition that achieved both record IODP recovery in mid-Cretaceous to Miocene sediments as well as overall core recovery. In total, 5724 m of sediment was cored, of which 5413 m was recovered (average 94%; Table T2) in 25 APC/XCB holes across 10 sites (U1402 to U1411). Sediment of Paleogene age, our main objective, makes up the majority of our recovery including particularly spectacular records of the Eocene together with Paleocene/Eocene and Eocene/Oligocene boundaries. However, we also obtained some exceptional Cretaceous and Neogene sections that include the Cenomanian/Turonian boundary, a deepwater record of the Cretaceous/Paleogene boundary and, at three sites, the Oligocene/Miocene boundary. The nine drill sites form a depth transect between ~5 and 3 km water depth in clay-rich sediment drifts at the modern front between warm surface waters of the Gulf Stream flowing north and the southward-flowing Labrador Current. The intersection of these currents ponds icebergs drifting from Greenland over the site of the sinking of the *Titanic* a century ago. The sediments recovered at the drill sites are characterized, for the most part, by ex-

cellent age control and, over substantial intervals, they contain exquisitely well preserved microfossils that accumulated at much faster rates than in typical deep-sea settings.

Expedition 342 was designed to examine four major objectives:

1. *To reconstruct the detailed history of the carbonate saturation state of the North Atlantic through numerous episodes of abrupt global warming.*

An interval of particular focus was to be the middle Eocene to early Oligocene where we expected to find expanded records of hyperthermal events and the middle Eocene climatic optimum. This history of the carbonate system, coupled with detailed geochemical studies, would allow us to test theories for the origin of hyperthermals—abrupt periods of greenhouse gas–fueled warming known to punctuate the Paleocene and Eocene (Galeotti et al., 2010; Quillévéré et al., 2008; Sexton et al., 2011). Natural experiments with global change like hyperthermals can enhance our understanding of the consequences of abrupt climate change for Earth’s ecosystems, climate, and chemistry. Reconstruction of the CCD was expected to be enhanced by the expedition objective to obtain the first depth transect that captures dynamics of the truly deep ocean as well as the intermediate depths captured in previous drilling programs (Bralower, 2002; Zachos, 2005).

2. *To obtain a very detailed record of the flow history of the Deep Western Boundary Current issuing from the North Atlantic.*

Today, deepwater formation draws warm water into the Nordic seas keeping them warm. Expedition 342 was designed to show how far back this pattern of overturning circulation extends and its influence on climates of the past greenhouse world.

3. *To obtain a detailed record of the Eocene–Oligocene transition (EOT, ~33.7 Ma) and the onset of major glaciation following the warm climates of the Eocene.*

Drill cores through the Eocene–Oligocene transition are anticipated to yield highly resolved records of the events leading up to and following the greenhouse-to-ice-house transition, as well as a history of how Greenland and high northern latitudes responded to this event.

4. *To obtain cores useful for resolving major uncertainties in Eocene chronostratigraphy that can be used to link the astronomical timescale developed for the last ~40 m.y. to the floating timescale of the early Paleogene developed over a series of IODP and earlier drilling expeditions.*

The material that we have recovered makes it possible to address all of these scientific objectives as well as some unanticipated objectives:

- The long-term history of change in the CCD in the North Atlantic Ocean over the past 100 m.y.
- The amplitude of rapid CCD change associated with extreme perturbations to the Earth system (e.g., the K/Pg mass extinction, the PETM, and the Eocene–Oligocene transition).
- The amplitude, frequency, and cause of Paleogene and Cretaceous hyperthermal and hypoxic events and the response of the hydrological and terrestrial system.
- Changes in deep-sea ventilation, vertical ocean structure, and circulation in the North Atlantic in the Eocene greenhouse.
- The timing of the initiation of sediment drift formation in the North Atlantic.
- Climate sensitivity to changes in atmospheric greenhouse gas concentrations under contrasting baseline climate conditions.
- The stability of climate, ice sheets, and biotic systems at orbital and millennial scales in the pre-Pliocene–Pleistocene North Atlantic.
- The stability of Cenozoic ice sheets and the pre-Pliocene history of glaciation in the northern hemisphere.
- Astrochronology and calibration of the Cenozoic timescale.

North Atlantic history of carbonate compensation depth change

One main expedition objective was to reconstruct the Paleogene CCD in the North Atlantic for reference to recent high-fidelity records of the CCD obtained in the equatorial Pacific. Our deepest water site (Site U1403) is at a paleodepth of ~4.5 km 50 m.y. ago, whereas our shallowest one (Site U1408) can be backtracked to a paleodepth of 2.5 km at this time. This combination of sites yields a record of the history of CCD change over a 2 km depth range from the ocean abyss to mid-water depths. A main shipboard result of the expedition is that the long-term position of the CCD in the North Atlantic appears to have been markedly deeper during the Late Cretaceous through early Eocene than in the late Eocene through Miocene. A second result is that during the early Eocene, a time interval for which data are now available from both

the Pacific and Atlantic Oceans, the CCD in the North Atlantic is positioned much deeper (by ~2 km) than in the equatorial Pacific. A third notable result is discovery of intermittent calcareous sediments in the Cretaceous, Paleocene, and early to middle Eocene at 4.5 km paleodepth suggesting a deep Atlantic CCD during these times. Still another notable result was to find frequent intervals in the Oligocene without carbonate, in contrast to the Pacific where the CCD reaches its deepest point in the Cenozoic during the Oligocene and early Miocene. We also find evidence of carbonate deposition events following the K/Pg mass extinction, the PETM, and the Eocene–Oligocene transition.

North Atlantic history of ocean structure and sediment drift formation

A second objective of our depth transect drilling strategy was to capture records of changes in deep-sea ventilation, vertical ocean structure, and circulation in the North Atlantic, both at the secular timescale comparing the Eocene greenhouse to the Oligocene icehouse baseline states and to test for reversals in deepwater formation patterns across abrupt extreme climate transitions. The sequences that we have recovered can be used to trace highly resolved geochemical records (e.g., $\delta^{13}\text{C}$ and Nd isotopes) of the vertical structure of deep water in the North Atlantic, and these records can, in turn, be used to examine regional gradients using results from the expedition as a “northern end-member” for comparison with sites elsewhere in the world. It will also be possible to use the history of drift formation itself and information on bottom water flow strength (using, for example, sortable silt records) to monitor the strength of the Deep Western Boundary Current and estimate the rate of formation of deep water in the North Atlantic.

High-resolution records of climate from rapidly accumulating sediment drifts

A third major objective of Expedition 342 was to drill sediment drift deposits to recover sequences with high rates of accumulation in comparison to the modest rates of accumulation (~0.5–1 cm/k.y. in the Paleogene) typically encountered at pelagic sites. A major expedition highlight was the recovery of sequences with high sedimentation rates (up to 3 to 10 times higher) having excellent age control. Recovery of these sections will enable studies of the suborbital dynamics of past abrupt climate change, including both transitions into greenhouse and icehouse climate states, the full magnitudes of hyperthermal events, and rates of change in the carbonate compensation depth. We find that the thickest central sections through the various sedi-

ment drifts typically record the same depositional packages that are recovered in the thin noses and tails of these drifts, but these central sections are often massively expanded with clay. Times of peak accumulation of drift deposits drilled during the expedition include the middle Eocene, late Oligocene, and early Miocene. As anticipated, the task of creating spliced records of multiple holes at some of our sites was not always straightforward shipboard because of some intervals of low-amplitude change in some physical property data sets (most notably magnetic susceptibility) and lateral variations in stratigraphy. High-quality shipboard biostratigraphic, magnetostratigraphic, and other physical property data sets (e.g., NGR), however, suggest that this issue can be addressed using shore-based scanning-XRF work.

Exceptional preservation of calcareous microfossils in sediment drifts

A fourth major objective of Expedition 342 was the recovery of high-accumulation rate, clay-rich sediments containing well-preserved microfossils. A major expedition highlight is the recovery of intervals and sites containing assemblages of calcareous and siliceous microfossils exhibiting exceptional preservation. These include, in the case of calcareous flora and fauna, the intervals with the highest sedimentation rates, for example the Oligocene/Miocene boundary interval at Site U1405, the middle Eocene sequence at Sites U1408 and U1410, and the Eocene/Oligocene transition at Site U1411. The presence of holococcoliths and minute coccoliths is an indicator of high-quality preservation, and the conspicuous occurrence of these is coincident with observations of glassy planktonic foraminifers at Sites U1403, U1405, U1408, U1410, and U1411. It is notable that the benthic foraminifer record shows excellent preservation even when the quality of preservation is no longer exceptional in planktonic foraminifers and nannofossils. The best-preserved assemblages recovered are virtually unprecedented in deep-sea sections and have been previously found only in shelf environments with clay deposits (e.g., Tanzania, Gulf Coast). Expedition 342 material will allow shore-based studies of major expedition objectives (e.g., climate sensitivity to greenhouse gas forcing and floral and faunal turnover) to proceed effectively free of the usual concerns over taphonomic bias.

Paleogene and Cretaceous hyperthermal and hypoxic events

A major goal of the expedition was to acquire records of multiple hyperthermal events—abrupt intervals of greenhouse gas-fueled warming from the early Paleogene such as the PETM and ETM2. This objective was achieved at multiple sites across a depth transect of ~2 km, extending our knowledge of these events for the first time

into near-abyssal water depths. We also recovered a complete record of the early Eocene–middle Eocene transition, a rarity in the drill hole record of the Atlantic. The early/middle Eocene boundary is typically unconformable or is represented by chert. Hence, we are now in a position to create the first highly detailed paleoceanographic records of the boundary interval. Furthermore, we recovered sediments at multiple sites from the middle Eocene climatic optimum and various carbonate accumulation events which should yield suborbitally resolved records of these events. An additional related, but unanticipated, result was the recovery at one site at shallow burial depth of a black shale sequence rich in Type II organic matter across the Cenomanian/Turonian boundary OAE 2, probably the biggest carbon cycle perturbation and global warming event in the last 100 m.y.

A notable feature common to each of the Expedition 342 Paleocene/Eocene and Cenomanian/Turonian boundary sequences is the presence of siliceous sediments, including siliceous claystone, siliceous limestone, porcellanite, and chert. These Cretaceous and Paleogene hyperthermal and hypoxic events will be used to enhance our understanding of the consequences of abrupt climate change for Earth's ecosystems, climate, and chemistry, including the response of the hydrological cycle and terrestrial systems.

Stability of Cenozoic ice sheets and early northern hemisphere glaciation

Another major objective of Expedition 342 was the recovery of paleoceanographic sections to assess competing hypotheses for the stability of Cenozoic ice sheets on Antarctica and the chain of events leading up to the intensification of northern hemisphere glaciation during the latest Pliocene–early Pleistocene. Major highlights of Expedition 342 were the recovery at multiple sites of high-latitude North Atlantic sections across three intervals of Cenozoic time that are key to the assessment of these problems, the middle Eocene interval (Chron C19; 40.5–42.5 Ma) on the run-up to the MECO, the late Eocene to early Oligocene transition (~38.5–32 Ma), and the latest Oligocene–earliest Miocene transition (~23.5–22.5 Ma). A potentially important discovery in this context is the presence, consistently across multiple sites, of angular lithic grains of the 63–150 μm size fraction in some of these intervals, most notably in lower Miocene and particularly in Oligocene strata.

Astrochronology and calibration of the Cenozoic timescale

A further main objective of the expedition was to obtain records of the Eocene that can be used to link the astronomical timescale developed for the last ~40 m.y. to the floating timescale of the early Paleogene developed over a series of IODP and earlier drilling expeditions. Expedition 342 sites not only record well-developed cyclicity bundled into familiar orbital periods but also show promise for the development of magnetostratigraphy and refined biochronology. From this perspective, acquisition of sedimentary sections suited to generating an astronomically tuned record of the late Eocene and early middle Eocene is an extremely important expedition result that should make it possible to span existing gaps in our tuning efforts. For the Paleocene and Eocene, a shallow CCD has hampered efforts to obtain long, uninterrupted carbonate sequences that allow high-resolution paleoclimatic studies with traditional geochemical studies of stable isotope and trace element analysis. Shore-based studies of Expedition 342 sediment will make a major contribution to overcoming this particular problem. In addition, for the time intervals that have already been astronomically tuned elsewhere, the expedition will allow a comparison between low-latitude sites from the Pacific and Atlantic, offering the chance to decipher the processes controlling the amplification of, for example, ~41 k.y. obliquity versus ~100 and 405 k.y. eccentricity cycles and to test the hypothesis that there are different dominant astronomical forcing between Earth's warm and cool periods.

Preliminary scientific assessment: Motion Decoupled Hydraulic Delivery System sea trials

In situ pore pressure was directly measured at Site U1402. Pore pressure was 7.536 MPa, just slightly above hydrostatic pressure. This is the first in situ pressure measurement made on the Atlantic margin in ocean drilling, and it confirms previous indirect pressure estimates. Accelerometer data collected within the T2P's electronic housing showed perfect decoupling from the drill string. We now have a dependable method to deploy pore pressure penetrometers successfully, which will allow the rapid measurement of in situ pressure in sediment. This new capability opens an exciting range of future science for the drilling program.

The MDHDS performed well and successfully emplaced a penetrometer with full decoupling and without bending the tip. The T2P penetrometer successfully measured in situ pressure and temperature. The ERS performed acceptably; however, the tool

can over-latch, which resulted in dropping the MDHDS in one instance at Site U1402. Real-time data were acquired through the tethered system, but problems with the tether associated with drill string pressurization suggest that this component (real-time telemetry with a tether) is not ready for regular shipboard use.

The following decisions were made based on shipboard results and subsequent shore-based discussions between the MDHDS development team and the United States Implementing Organization (USIO). The MDHDS will undergo minor modifications before certification for shipboard deployment. The decision to remove the real-time telemetry tether allows a decrease in diameter of the MDHDS inner barrel subassembly, which provides space to install a larger, stronger spring in the MDHDS latching mechanism. This will make the inner barrel subassembly stronger and will reduce the risk of the MDHDS latch failing to release at depth. These modifications are currently being completed by Pettigrew Engineering. The T2P penetrometer successfully measured in situ pressure and temperature and will be certified by the USIO. The ERS performed acceptably yet will need additional modifications prior to regular shipboard deployment. The primary issue to address is over-latching, which can be resolved by installing a mechanical stop on the latching mechanism. A secondary but important issue to address is the ERS motors, which tend to leak (and leak more at depth) and need slight electrical modifications to ensure proper functionality during deployment. These modifications are currently being made by Stress Engineering with funding from IODP-Management International, Inc. The ERS is not ready to be adopted. A successful deployment of the Simple Cabled Instrument for Measuring Properties In Situ (SCIMPI) would be the bar for acceptance of the ERS.

Operations

All times shown in the hole summaries are UTC.

Site U1402

Hole U1402A summary

Latitude:	39°13.518'N
Longitude:	72°16.5488'W
Water depth (mbsl):	638.6
Date started:	1542 h, 6 June 2012
Date finished:	0110 h, 8 June 2012
Time on hole (days):	1.4
Seafloor depth DRF (m):	650.5
Seafloor depth est. method:	Previous drilling Site 1073

Rig floor to sea level (m):	11.4
Penetration depth DSF (m):	96.4
Cored interval (m):	None
Drilled interval (m):	96.4
Drilling system:	11 7/16 inch APC/XCB bit with 126.58 m BHA
Objective:	Wash down to ~100 m DSF and begin engineering test of MDHDS and T2P tools. Spot core per instructions.
Result:	Initial trip and the in-pipe test of the ERS tool, MDHDS, and T2P tool was aborted when the tool prematurely released at 250 m DRF. After trying to reattach the ERS and trying to fish the assembly, the drill string was tripped to the surface and the test equipment was rigged down and tested. The second test was partially successful and required another trip out of the hole.

Hole U1402B summary

Latitude:	39°13.518'N
Longitude:	72°16.535'W
Water depth (mbsl):	639.1
Date started):	0110 h, 8 June 2012
Date finished):	1330 h, 8 June 2012
Time on hole (days):	0.5
Seafloor depth DRF (m):	650.5
Seafloor depth est. method:	APC-calculated depth
Rig floor to sea level (m):	11.4
Penetration depth DSF (m):	15
Cored interval (m):	15
Recovered length (m):	15.05
Recovery (%):	100
Drilled interval (m):	None
Drilling system:	11 7/16 inch APC/XCB bit with 126.58 m BHA
Objective:	Core until time expires at Site U1402
Result:	Recovered Cores 1H through 2H

Description

After a 582 nmi transit from Bermuda to Site U1402 (Site 1073) averaging 10.1 kt, the vessel arrived at the first expedition location to perform engineering qualification tests on the MDHDS. The vessel was on Site U1402 at 1542 h (UTC – 3 h) on 6 June 2012.

The BHA was picked up and drifted, and the drill pipe was lowered to 608 mbrf and circulated out to remove any debris. The MDHDS with the T2P tool was made up for deployment using the developmental ERS tool on Schlumberger wireline. After run-

ning the tools through the blocks, a surface test was performed to check all components prior to deployment. A communication problem with the tool was fixed and the Schlumberger wireline was run into the drill pipe to ~250 mbrf. At that point, the ERS released prematurely, allowing the MDHDS and T2P to fall 400 m to the landing seat in the BHA. An attempt was made to reattach the ERS tool to the MDHDS, without success, and the Schlumberger wireline was pulled from the drill pipe. An MDHDS mechanical latch assembly with sinker bars was assembled and deployed on the coring line in an attempt to fish the MDHDS tool, without success. Upon retrieval of the coring line, the sinker bars were observed to have parted from the retrieval sub over-shot, leaving a configuration that was impossible to fish. The decision was made to pull the drill string out of the hole to retrieve the test equipment inside the BHA.

At 0800 h, the M/V *North Star* arrived on location and was secured to the port side of the R/V *JOIDES Resolution* within reach of the #3 crane. Three pallets of provisions and a pallet of severing explosives were unloaded from the *North Star*, which was released and cleared of the *JOIDES Resolution* at 0828 h.

After tripping out of the hole, the test equipment was removed from the BHA and inspected for damage. The drill string was again deployed and Hole U1402A was spudded at 1405 h on 7 June, with the seafloor recorded at 650 m DRF. Hole U1402A was washed down to 96.4 m CSF-A (746.4 m DRF), and the MDHDS and the T2P and ERS tools were assembled and deployed for a second test. Both temperature and pressure signals were successfully transmitted to the rig floor for ~30 min and recorded. When circulation was reestablished to test the effects of circulation on formation pore pressure, telemetry was lost. It was found that the tool could not be withdrawn using the wireline system. The ERS tool was released, the Schlumberger wireline was pulled from the hole, the top drive was set back, and the drill string was tripped from the hole. The bit cleared the rotary table at 0110 h on 8 June, ending Hole U1402A. It was found that the tether within the MDHDS had worked between the tool and the inside of the BHA aperture, jamming the tool in place and preventing recovery. This concluded the MDHDS sea trial.

When the MDHDS tests were concluded, several hours remained until a helicopter would arrive to exchange departing engineers with arriving science support technicians. The science party requested that a few cores be obtained from Site U1402 to test lab equipment and provide experience for the science staff. The vessel was offset 20 m east, the drill string was deployed a third time, and Hole U1402B was spudded at 0625 h on 8 June. Two cores were taken from 0–15 mbsf, with 100% recovery. Core

342-U1402B-1H was a 7 m long mudline core, and Core 2H was an 8 m long partial stroke core that suffered significant core liner damage. The coring system had to be disassembled to remove the core and liner and reassembled.

While working on retrieving the second core, a scheduled helicopter arrived on deck at 0932 h with four USIO staff. The helicopter refueled, took on five MDHDS scientists/engineers and luggage and departed the *JOIDES Resolution* at 1020 h. The rig floor was secured at 1330 h on 8 June, ending Hole U1402B, and the vessel was under way at full speed to Site U1403.

Site U1403

Hole U1403A summary

Latitude:	39°56.5997'N
Longitude:	51°48.1998'W
Water depth (mbsl):	4944.3
Date started:	1708 h, 11 June 2012
Date finished:	1240 h, 14 June 2012
Time on hole (days):	2.8
Seafloor depth DRF (m):	4955.7
Seafloor depth est. method:	APC-calculated depth
Rig floor to sea level (m):	11.4
Penetration depth DSF (m):	253.3
Cored interval (m):	253.3
Recovered length (m):	231.82
Recovery (%):	92
Total cores (number):	29
APC cores (number):	17
XCB cores (number):	12
Drilling system:	11 ⁷ / ₁₆ inch APC/XCB bit with 136.00 m BHA
Objective:	Core from seafloor to ~ 50 m DSF
Result:	Target reached; objectives achieved

Hole U1403B summary

Latitude:	39°56.5993'N
Longitude:	51°48.1855'W
Water depth (mbsl):	4948.7
Date started:	1240 h, 14 June 2012
Date finished):	1415 h, 19 June 2012
Time on hole (days):	5.1
Seafloor depth DRF (m):	4960.1
Seafloor depth est. method:	APC-calculated depth
Rig floor to sea level (m):	11.4
Penetration depth DSF (m):	265.1
Cored interval (m):	265.1
Recovered length (m):	229.81

Recovery (%):	87
Total cores (number):	32
APC cores (number):	20
XCB cores (number):	12
Drilling system:	11 ⁷ / ₁₆ inch APC/XCB bit with 136.00 m BHA
Objective:	Core from seafloor to ~250 m DSF
Result:	Coring target reached; objectives achieved; logging attempt failed

Description

After a 946 nmi transit from Site U1402 at a speed averaging 12.6 kt, the vessel arrived at Site U1403 (proposed Site JA-1A), the first site of the Paleogene Newfoundland sediment drifts project. The local vessel time was advanced one-half hour during the transit, placing the vessel in the timezone for Newfoundland. The original plan for this site called for three holes to a depth of ~250 m DSF, but the science decision was ultimately to complete operations with two holes, Hole U1403A to 253.3 m DSF and Hole U1403B to 265.1 m DSF. The decision was made to log Hole U1403B; however, the logging attempt failed because the tool became stuck and part of it broke off. Attempts to recover the tool also failed resulting in loss of time.

Hole U1403A coring

The vessel stabilized over Site U1403 at 1708 h (UTC – 2.5 h) on 11 June 2012. The drill pipe was prepared and run to the seafloor. The PDR-calculated depth for the site was 4957.7 mbsl, and after some consideration, 4952 m DRF was selected as the shoot depth for the first core. Hole U1403A was spudded at 1020 h on 12 June. The mudline core recovered 5.85 m of sediment and seafloor depth was established at 4955.7 m DRF (4944.3 mbsl). However, this water depth was later suspected to be ~4 m too high, based on the seafloor depth for Hole U1403B and correlative features found in Hole U1403B. The APC recovered Cores 342-U1403A-1H through 17H, where a hard layer was encountered at ~148 m DSF. Nonmagnetic core barrels were used for APC coring, and orientation was performed on all APC cores with the FlexIt tool. The XCB was deployed from Core 18X through 29X to a final depth of 253.3 m DSF. The seafloor was cleared at 1240 h on 14 June, ending Hole U1403A. Overall core recovery for Hole U1403A was 231.82 m for the 253.3 m interval cored (91% recovery).

Hole U1403B coring

The vessel was offset 20 m east and Hole U1403B was spudded at 1730 h on 14 June. The 3.9 m long mudline core established seafloor depth at 4960.1 m DRF (4948.7 mbsl), which is 4.4 m deeper than recorded in Hole U1403A. This finding, along with

other indicators, called into question the accuracy of the mudline core depth calculation in Hole U1403A. Cores 342-U1403B-1H through 16H were recovered using nonmagnetic core barrels, and orientation was performed with the FlexIt tool. The chert layer identified in Hole U1403B was found to be exactly at the depth expected from Hole U1403A data, confirming the initial error in water depth for Hole U1403A. The XCB was deployed for Cores 17X through 18X, until we broke through the chert layers at 150.4 m DSF. The APC coring system was again deployed for Cores 19H through 22H to a depth of 175.9 m DSF. After a partial stroke core with a 2.97 m recovery, the XCB was again deployed for Cores 23X through 32X to a final depth of 265.1 m DSF. Overall, core recovery for Hole U1403B was 229.81 m for the 265.1 m cored interval (87% recovery). At the conclusion of coring at 2200 h on 16 June, the hole was swept clean with 30 bbl of high-viscosity mud and the drill string was pulled from the hole to 78.43 m DSF for logging with the triple combo and FMS-sonic tool strings.

At 2215 h, the Schlumberger Engineer began rigging up the logging equipment. The first logging run reached the BHA but was unable to exit the BHA. The tools were returned to surface and examined to determine cause, and after making some corrections to the wireline tools, they were again deployed at 0710 h on 17 June. The tool string was run back to the BHA and again failed to pass through. This time the tools became firmly stuck inside the BHA with ~17 m of the tool string extending out from the bit. After working the tools for several hours with no progress, the Kinley crimp was set on the wireline above the tool to prevent the tool from falling out, and the logging line was severed at 1830 h on 17 June using the Kinley cutter. The wireline was retrieved and spooled back onto the winch drum. The drill string was pulled from the hole with a carefully calculated space out, which should have resulted in the bottom of the Schlumberger tool string being at least 5 m above seafloor when the pipe was set down on the dual elevator stool. At 0630 h on 18 June, with ~117 m of the BHA remaining below the rig floor, the end of the Schlumberger wireline was found. The tool string was freed from the BHA and rigged down on the drill floor. It was discovered that the triple combo tool string had parted at the lower (MC) centralizer. This left ~17 m of tools missing from the bottom of the tool string, including the nuclear sources for the density and porosity tools. When the bit cleared the rig floor, inspection revealed manganese nodules lodged between the roller bit cones, along with other typical seafloor sediments. A close examination of the tool failure supports the speculation that when the BHA cleared the rig floor, the high bottom current that we had been experiencing since first coming onto site had caused the BHA to shift with the current while the logging tool string remained in the hole.

At this point all parties involved contacted their respective shore counterparts and informed them of the loss of the nuclear sources. Shipboard personnel outlined the limited actions that could be taken toward identifying the location and condition of the sources. The plan included a seafloor survey using a 100 m × 100 m search grid centered over Hole U1403B. While the drill string was being tripped toward the seafloor, the subsea camera system and vibration isolation transport (VIT) were readied for deployment. A grapple was attached to the underside of the camera frame, which would have been able to grab the “fish” while the winch, in combination with the drill string, was used to lift the tools toward the surface. The VIT frame is designed to not slide over the bit on the end of the drill string.

After tripping the drill string to 3499 m DRF, the rig was secured at 1645 h on 18 June. Installation of the VIT system around the drill pipe in the moonpool, which routinely takes 30 min, proved complicated because of the ocean current pushing the pipe all the way to the side of the lower guide horn, which could therefore not be opened. The ship was eventually powered up, and using a combination of drift and powering down current, we were able to centralize the drill pipe in the moonpool, which allowed us to open the doors. After the VIT was deployed to 100 m DRF, the doors were closed and the upper guide horn was replaced. It took almost 2.5 h to accomplish this task. The camera was run to the bottom while the drill string was tripped to bottom. During the entire camera run, the camera was shaking, vibrating, and rotating around the pipe at different depths. At 2145 h, with the bit ~30 m from seafloor, the signal from the subsea camera was lost. The Mesotech sonar, which is also mounted on the VIT frame, failed as well. While pulling the camera to surface, the winch operator noticed that the effort required to pull the camera frame up was much less than normal for the water depth. Our suspicion that the coaxial cable supporting the camera system had failed was confirmed when the camera cable arrived at the rig floor.

At that point there was no option other than to pull the drill string from just above the seafloor and to recover the VIT frame with subsea camera and sonar. Preliminary estimates for the time to repair the camera system were 24–48 h. Siem Offshore and IODP personnel determined that another attempt at a survey, if the camera could be repaired, would very likely result in another failure of the VIT subsea camera system. The impact of the ocean currents on the VIT frame resulted in two failures of the camera and sonar during the first deployment and nearly resulted in the loss of the only reentry system that IODP has available to continue the program. Further attempts could have resulted in the complete loss of our mission-critical reentry system.

The decision not to deploy the camera system again at this site also meant that we were unable to locate the lost logging tool or Hole U1403B, which compromised our ability to follow the abandonment guidelines of an irretrievable well-logging source given to us by the onsite Schlumberger engineer. The requirement to immobilize and seal the sources into place with a cement plug was impossible to accomplish because it was impossible to find either the tool string or the hole. The drill string with the damaged VIT was recovered at ~1400 h on 19 June. A total of 2.7 days was spent for the attempt to log. The drill floor was secured at 1415 h, ending Site U1403 and Hole U1403B. The vessel then proceeded under way to Site U1404.

Site U1404

Hole U1404A summary

Latitude:	40°00.7997'N
Longitude:	51°48.5990'W
Water depth (mbsl):	4742.3
Date started:	1030 h, 20 June 2012
Date finished:	2040 h, 22 June 2012
Time on hole (days):	3.2
Seafloor depth DRF (m):	4753.8
Seafloor depth est. method:	Mudline core
Rig floor to sea level (m):	11.5
Penetration depth DSF (m):	308.8
Cored interval (m):	308.8
Recovered length (m):	281.02
Recovery (%):	91
Total cores (number):	36
APC cores (number):	32
XCB cores (number):	4
Drilling system:	11 ⁷ / ₁₆ inch APC/XCB bit with 136.00 m BHA
Objective:	Core from seafloor to ~250 m DSF
Result:	Target exceeded; objectives achieved

Hole U1404B summary

Latitude:	40°00.7999'N
Longitude:	51°48.5856'W
Water depth (mbsl):	4747.6
Date started:	2255 h, 22 June 2012
Date finished:	1310 h, 24 June 2012
Time on hole (days):	1.7
Seafloor depth DRF (m):	4759.1
Seafloor depth est. method:	Mudline core
Rig floor to sea level (m):	11.5
Penetration depth DSF (m):	228.7
Cored interval (m):	228.7

Recovered length (m):	228.04
Recovery (%):	100
Total cores (number):	27
APC cores (number):	27
Drilling system:	11 ⁷ / ₁₆ inch APC/XCB bit with 136.00 m BHA
Objective:	Core from seafloor to ~250 m DSF
Result:	Target and objectives achieved; problems with the core liners after achieving the main science objectives forced the abandonment Hole U1404B

Hole U1404C summary

Latitude:	40°00.7890'N
Longitude:	51°48.5857'W
Water depth (mbsl):	4747.5
Date started:	1445 h, 24 June 2012
Date finished:	1945 h, 24 June 2012
Time on hole (days):	0.3
Seafloor depth DRF (m):	4759.1
Seafloor depth est. method:	Hole U1404B depth
Rig floor to sea level (m):	11.6
Penetration depth DSF (m):	44.5
Cored interval (m):	28.5
Recovered length (m):	28.98
Recovery (%):	102
Drilled interval (m):	16
Drilled interval (number):	1
Total cores (number):	3
APC cores (number):	3
Drilling system:	11 ⁷ / ₁₆ inch APC/XCB bit with 136.00 m BHA
Objective:	Capture interval of science interest; deepen per direction
Result:	Target reached; objectives achieved

Description

The vessel arrived at Site U1404 (proposed Site JA-13A) after a 4.2 nmi transit from Site U1403 and stabilized over Site U1404 at 1455 h (UTC – 2.5 h) on 19 June 2012. The plan for this site called for drilling three holes to a depth of ~250 m DSF. After completion of Holes U1404A and U1404B to 308.8 and 228.7 m DSF, respectively, Hole U1404C was drilled to 16 m DSF and then cored to 44.5 m DSF in an attempt to recapture a zone hypothesized to contain gas hydrate. The total time spent at Site U1404 was 124.75 h (5.2 days). The XCB was deployed 4 times and the APC was deployed 62 times. The XCB-cored interval was 37.8 m with a recovery of 23.05 m (61.0% recovery). The APC-cored interval was 528 m with a recovery of 515 m (97.5% recovery). The overall recovery for Site U1403 was 95.1%.

Hole U1404A coring

The drill bit was spaced out to 4715 m DRF for the first attempt at a mudline core. The calculated PDR depth for the site was 4718.4 m DRF. A mistake in the pipe tally resulted in an APC wireline run to ~4705 m DRF. The depth of the bit was repeatedly lowered until mudline was established at 4753.8 m DRF (4742.3 mbsl), which was 35.4 m below the PDR depth. Hole U1404A was spudded at 1030 h on 20 June. Two possible explanations for the discrepancy between the PDR depth and the drill pipe depth were offered: (1) strong currents were causing the drill pipe to bend in an S-shape and (2) the acoustic signal was significantly affected by thermal or current layering in the water column. The second explanation is supported by the poor quality of the acoustic signal received from the acoustic beacon on the seafloor.

Cores 342-U1404A-1H through 32H were recovered using nonmagnetic core barrels and the FlexIt core orientation tool. The liner of Core 4H shattered, presumably from hitting a manganese nodule. Nodules as long as 10 cm were recovered in Core 1H, and others, perhaps even larger ones, may have been washed into the bottom of the hole. In Core 22H, the formation began to firm up and the first partial stroke was recorded. Cores 22H through 32H were partial strokes, and the hole was advanced by recovery. The XCB was deployed for Cores 33X through 36X to a final depth of 308.8 m DSF. The drill bit cleared the seafloor at 2040 h on 22 June, ending Hole U1404A. Overall core recovery for Hole U1404A was 281.02 m for the 308.8 m interval cored (91% recovery). The total time spent on Hole U1404A was 77.75 h.

Hole U1404B coring

The vessel was offset 20 m east. The bit was spaced out to 4752.0 m DRF in an attempt to recover ~7–8 m on the mudline core. Hole U1404B was spudded at 2255 h on 22 June, and a 2.48 m mudline core established the seafloor depth at 4759.1 m DRF (4747.6 mbsl). Cores 342-U1404B-1H through 27H were recovered to a depth of 228.7 m DSF using nonmagnetic core barrels and the FlexIt core orientation tool. The liner of Core 7H returned shattered and collapsed for unknown reasons. Cores 21H through 27H were partial stroke, and the hole was advanced by recovery. Eight core liners were either collapsed or broken and three of those had to be pumped out of the core barrel with a high-pressure pump. The bit cleared the seafloor at 1310 h on 24 June, ending Hole U1404B. A total of 27 piston cores were taken over a 228.7 m interval with a total recovery of 228.04 m (100% recovery). The total time spent on Hole U1404B was 40.5 h.

Hole U1404C coring

The vessel was offset 20 m south. Hole U1404C was spudded at 1445 h on 24 June and was drilled to a depth of 16 m DSF. The seafloor depth was assumed to be the same as that for Hole U1404B (4759.1 m DRF; 4747.6 mbsl). Cores 342-U1404C-2H through 4H were recovered to a final depth of 44.5 m DSF. The total advance was 28.5 m, with 28.98 m of core recovered (102% recovery). The bit cleared the seafloor at 1945 h on 24 June, ending Hole U1404C. The drill floor was secured and the vessel began moving to Site U1405 in dynamic positioning mode at a speed of 0.9 kt. The total time spent on Hole U1404C was 6.5 h.

Site U1405**Hole U1405A summary**

Latitude:	40°08.3001'N
Longitude:	51°49.1996'W
Water depth (mbsl):	4285.8
Date started:	0745 h, 25 June 2012
Date finished:	1120 h, 27 June 2012
Time on hole (days):	2.1
Seafloor depth DRF (m):	4297.3
Seafloor depth est. method:	Mudline core
Rig floor to sea level (m):	11.5
Penetration depth DSF (m):	308.6
Cored interval (m):	308.6
Recovered length (m):	270.34
Recovery (%):	88
Total cores (number):	33
APC cores (number):	26
XCB cores (number):	7
Drilling system:	11 ⁷ / ₁₆ inch APC/XCB bit with 136.00 m BHA
Objective:	Core from seafloor to ~250 m DSF
Result:	Target exceeded; objectives met

Hole U1405B summary

Latitude:	40°08.2995'N
Longitude:	51°49.1845'W
Water depth (mbsl):	4284.5
Date started:	1120h, 27 June 2012
Date finished:	1610h, 28 June 2012
Time on hole (days):	1.2
Seafloor depth DRF (m):	4296
Seafloor depth est. method:	Mudline core
Rig floor to sea level (m):	11.5
Penetration depth DSF (m):	223.5
Cored interval (m):	218.5

Recovered length (m):	219.6
Recovery (%):	101
Drilled interval (m):	5
Drilled interval (number):	1
Total cores (number):	23
APC cores (number):	23
Drilling system:	11 ⁷ / ₁₆ inch APC/XCB bit with 136.00 m BHA
Objective:	Core from seafloor to ~250 m DSF
Result:	Target reached; objectives met

Hole U1405C summary

Latitude:	40°08.2890'N
Longitude:	51°49.1847'W
Water depth (mbsl):	4287.3
Date started:	1610 h, 28 June 2012
Date finished:	0200 h, 30 June 2012
Time on hole (days):	1.4
Seafloor depth DRF (m):	4298.8
Seafloor depth est. method:	Mudline core
Rig floor to sea level (m):	11.52
Penetration depth DSF (m):	232.0
Cored interval (m):	232
Recovered length (m):	227.77
Recovery (%):	98
Total cores (number):	25
APC cores (number):	25
Drilling system:	11 ⁷ / ₁₆ inch APC/XCB bit with 136.00 m BHA
Objective:	Repeat cored sequence from Holes U1405A and U1405B
Result:	Target reached; objectives met

Description

The vessel arrived at Site U1405 (proposed Site JA-14A) after a 7.5 nmi transit from Site U1404. The transit was made in dynamic positioning mode at a speed of 0.8 kt with the drill pipe suspended below the vessel. The vessel stabilized over Site U1405 at 0745 h (UTC – 2.5 h) on 25 June 2012. The plan for this site called for drilling three holes to a depth of ~250 m DSF. Holes U1405A–U1405C were successfully cored to depths of 308.6, 223.5, and 232.0 m DSF, respectively, without any significant problems.

Hole U1405A coring

Hole U1405A was spudded at 1140 h on the 25 June and a 6.2 m mudline core established seafloor depth at 4297.3 m DRF (4285.8 mbsl). Cores 342-U1405A-1H through 26H were recovered from the seafloor to 241.9 m DSF using nonmagnetic core barrels

and the FlexIt core orientation tool. APCT-3 temperature measurements were taken on Cores 4H, 7H, and 10H with good results. The first partial stroke was experienced with Core 26H, and the liner and core had to be pumped out of the core barrel. The XCB was deployed for Cores 27X through 33X to a total depth of 308.6 m DSF. The seafloor was cleared at 1120 h on 27 June, ending Hole U1405A. Overall core recovery for Hole U1405A was 270.34 m for the 308.6 m interval cored (88% recovery). Total time spent on Hole U1405A was 51.6 h (2.1 days).

Hole U1405B coring

The vessel was offset 20 m east, and Hole U1405B was spudded at 1305 h on 27 June. A 9.5 m mudline core established seafloor depth at 4296.0 m DRF (4284.5 mbsl). Cores 342-U1405B-1H through 24H were recovered from the seafloor to 218.5 m DSF using nonmagnetic core barrels and the FlexIt core orientation tool. An interval of 5 m was drilled without coring in an attempt to cover coring gaps in Hole U1405A. The seafloor was cleared at 1610 h on 28 June, ending Hole U1405B. Coring the 218.5 m interval yielded 219.60 m of core (101% recovery). The total time spent on Hole U1405B was 29.0 h.

Hole U1405C coring

The vessel was offset 20 m south. Hole U1405C was spudded at 1915 h on 28 June and a 6.7 m mudline core established seafloor depth at 4298.8 m DRF (4287.3 mbsl). Cores 342-U1405C-1H through 25H were recovered to a total depth of 232.0 m DSF using nonmagnetic core barrels and the FlexIt core orientation tool. The cored interval of 232.0 m yielded 227.77 m of core (98% recovery). The total time spent on Hole U1405C was 33.75 h. The seafloor was cleared at 0200 h on 30 June, ending Hole U1405C.

After clearing the seafloor, the drill string was tripped to ~3500 m DRF and the vessel began moving in dynamic positioning mode to the next site at a speed of 1.5 kt. The positioning beacon was left on-site to minimize the risk of losing it during recovery in difficult weather conditions. The beacon was recovered after operations at Site U1406 were complete. The total time spent at Site U1405 was 114.25 h (4.8 days).

Site U1406

Hole U1406A summary

Latitude: 40°20.9992'N
Longitude: 51°38.9994'W

Water depth (mbsl): 3814.8
 Date started: 1435 h, 30 June 2012
 Date finished: 1920 h, 2 July 2012
 Time on hole (days): 2.2
 Seafloor depth DRF (m): 3826.3
 Seafloor depth est. method: Mudline core
 Rig floor to sea level (m): 11.5
 Penetration depth DSF (m): 283.3
 Cored interval (m): 283.3
 Recovered length (m): 267.3
 Recovery (%): 94
 Total cores (number): 34
 APC cores (number): 25
 XCB cores (number): 9
 Drilling system: 11⁷/₁₆ inch APC/XCB bit with 136.00 m BHA
 Objective: Core from seafloor to ~250 m DSF or until science objectives are met
 Result: Target reached;, objectives met

Hole U1406B summary

Latitude: 40°20.9995'N
 Longitude: 51°38.9851'W
 Water depth (mbsl): 3813.7
 Date started: 1920 h, 2 July 2012
 Date finished: 1435 h, 4 July 2012
 Time on hole (days): 1.8
 Seafloor depth DRF (m): 3825.2
 Seafloor depth est. method: Mudline core
 Rig floor to sea level (m): 11.5
 Penetration depth DSF (m): 253.6
 Cored interval (m): 253.6
 Recovered length (m): 241.34
 Recovery (%): 95
 Total cores (number): 30
 APC cores (number): 22
 XCB cores (number): 8
 Drilling system: 11⁷/₁₆ inch APC/XCB bit with 136.00 m BHA
 Objective: Core from seafloor to ~250 m DSF
 Result: Target reached; objectives met

Hole U1406C summary

Latitude: 40°20.9892'N
 Longitude: 51°38.9853'W
 Water depth (mbsl): 3813.0
 Date started: 1435 h, 4 July 2012
 Date finished: 1600 h, 6 July 2012
 Time on hole (days): 2.1
 Seafloor depth DRF (m): 3824.6
 Seafloor depth est. method: Mudline core

Rig floor to sea level (m):	11.6
Penetration depth DSF (m):	241.4
Cored interval (m):	236.4
Recovered length (m):	223.02
Recovery (%):	94
Drilled interval (m):	5
Drilled interval (number):	2
Total cores (number):	27
APC cores (number):	17
XCB cores (number):	10
Drilling system:	11 ⁷ / ₁₆ inch APC/XCB bit with 136.00 m BHA
Objective:	Repeat cored sequence from Hole U1406B
Result:	Target reached; objectives met

Description

The vessel arrived at Site U1406 (proposed Site JA-6A) after a 14.9 nmi transit from Site U1405, which was made in dynamic positioning mode at a speed of 1.4 kt with the drill pipe suspended below the vessel. The vessel stabilized over Site U1406 at 1435 h (UTC – 2.5 h) on 30 June 2012. The plan for this site called for drilling three holes to a depth of ~250 m DSF. Holes U1406A–U1406C were successfully cored to a depth of 283.3, 253.6, and 241.4 m DSF, respectively, without any significant problems. The total time spent at Site U1406 was 145.5 h (6.1 days).

Hole U1406A coring

The calculated PDR depth for the site was 3810.4 m DRF. Two water cores were shot before the mudline was recovered, establishing seafloor depth at 3826.3 m DRF (3814.8 mbsl). Hole U1406A was spudded at 1950 h on the 30 June and Cores 342-U1406A-1H through 25H were retrieved using nonmagnetic core barrels for all cores and the FlexIt core orientation tool on the first 17 cores. The first partial stroke was experienced with Core 16H, and the APC was advanced by recovery for this and subsequent cores. The XCB was deployed for Cores 26X through 34X to a total depth of 283.3 m DSF. The seafloor was cleared at 1920 h on 2 July, ending Hole U1406A. Overall core recovery for Hole U1406A was 267.30 m for the 283.3 m interval cored (94% recovery). The total time spent on Hole U1406A was 52.75 h.

Hole U1406B coring

The vessel was offset 20 m east. Hole U1406B was spudded at 2055 h on 2 July, and a 6.5 m mudline core established seafloor depth at 3825.2 m DRF (3813.7 mbsl). Cores 342-U1406B-1H through 22H were retrieved from the seafloor to 188.8 m DSF using nonmagnetic core barrels and the FlexIt core orientation tool. The XCB was deployed

for Cores 23X through 30X to a total depth of 253.6 m DSF. The seafloor was cleared at 1435 h on 4 July, ending Hole U1406B. Recovery for Hole U1406B was 241.34 m over the 253.6 m cored (95% recovery). The total time spent on Hole U1406B was 43.25 h.

Hole U1406C coring

The vessel was offset 20 m south. Hole U1406C was spudded at 1630 h on 4 July and a 9.4 m mudline core established seafloor depth at 3824.6 m DRF (3813.0 mbsl). Cores 342-U1406C-1H through 18H were recovered from the seafloor to 161.4 m DSF using nonmagnetic core barrels. Core orientation was not performed in Hole U1406C. The XCB was deployed to a final depth at 241.4 m DSF. Two intervals were drilled without coring (2 and 3 m) in an attempt to cover coring gaps in the previous two holes. The seafloor was cleared at 0500 h on 6 July.

After clearing the seafloor, the drill string was tripped to the surface. The BHA was set back in the derrick with the exception of the lower seal bore drill collar plus subs. Schlumberger logging tools were then rigged up to conduct a pass-through check on the lower portion of the BHA. At the conclusion of the test, the remaining BHA components were secured. The drill floor was secured at 1600 h on 6 July, ending Hole U1406C.

The acoustic positioning beacon was recovered and the vessel began the move to Site U1405 to recover the beacon left behind there. The total time spent on Hole U1406C was 49.5 h.

Site U1407

Hole U1407A summary

Latitude:	41°25.4993'N
Longitude:	49°48.7987'W
Water depth (mbsl):	3073.13
Date started:	0800 h, 7 July 2012
Date finished:	1005 h, 9 July 2012
Time on hole (days):	2.1
Seafloor depth DRF (m):	3084.7
Seafloor depth est. method:	Mudline core
Rig floor to sea level (m):	11.57
Penetration depth DSF (m):	308.7
Cored interval (m):	308.7
Recovered length (m):	205.64
Recovery (%):	67

Total cores (number): 35
 APC cores (number): 15
 XCB cores (number): 20
 Drilling system: 11⁷/₁₆ inch APC/XCB bit with 136.00 m BHA
 Objective: Core from seafloor to ~250 m DSF or until science objectives are met
 Result: Target exceeded; objectives met

Hole U1407B summary

Latitude: 41°25.4990'N
 Longitude: 49°48.7840'W
 Water depth (mbsl): 3073.5
 Date started: 1005 h, 9 July 2012
 Date finished: 1340 h, 10 July 2012
 Time on hole (days): 1.1
 Seafloor depth DRF (m): 3085.1
 Seafloor depth est. method: Mudline core
 Rig floor to sea level (m): 11.63
 Penetration depth DSF (m): 276.3
 Cored interval (m): 241.3
 Recovered length (m): 234.54
 Recovery (%): 97
 Drilled interval (m): 35
 Drilled interval (number): 2
 Total cores (number): 26
 APC cores (number): 10
 XCB cores (number): 16
 Drilling system: 11⁷/₁₆ inch APC/XCB bit with 136.00 m BHA
 Objective: Core from seafloor to ~270 m DSF
 Result: Target reached; objectives met

Hole U1407C summary

Latitude: 41°25.5000'N
 Longitude: 49°48.8137'W
 Water depth (mbsl): 3075.2
 Date started: 1340 h, 10 July 2012
 Date finished: 1915 h, 12 July 2012
 Time on hole (days): 1.2
 Seafloor depth DRF (m): 3086.8
 Seafloor depth est. method: Mudline core
 Rig floor to sea level (m): 11.64
 Penetration depth DSF (m): 261.6
 Cored interval (m): 237.6
 Recovered length (m): 244.36
 Recovery (%): 103
 Drilled interval (m): 24
 Drilled interval (number): 2
 Total cores (number): 27
 APC cores (number): 10

XCB cores (number):	17
Drilling system:	11 ⁷ / ₁₆ inch APC/XCB bit with 136.00 m BHA
Objective:	Repeat cored sequence from Hole U1407B
Result:	Target reached; objectives met

Description

After a 120 nmi, 11 h transit from Site U1406 at a speed of 10.9 kt, the vessel arrived at Site U1407 (proposed Site SENR-20A) at 0800 h (UTC - 2.5 h) on 7 July 2012. The plan for Site U1407 called for drilling three holes to a depth of ~250 m DSF. Holes U1407A–U1407C were successfully cored to 308.7, 276.3, and 261.6 m DSF, respectively, without any significant problems. Recovery was mediocre in the first hole because of weather but improved in the second and third holes. Overall recovery for Site U1407 was 86.9%. The total time spent at Site U1407 was 107.25 h (4.5 days).

Hole U1407A coring

The second attempt at a mudline core recovered 6.81 m, establishing Hole U1407A at 1655 h on the 7 July at a seafloor depth of 3084.7 m DRF (3073.1 mbsl). Cores 342-U1407A-1H through 15H were retrieved using nonmagnetic core barrels and the FlexIt core orientation tool. The first partial stroke was experienced with Core 11H, and the APC was advanced by recovery to Core 15H (121.9 m DSF). The XCB was deployed for Cores 16X through 35X to a final depth of 308.7 m DSF. The seafloor was cleared at 1005 h on 9 July, ending Hole U1407A. Overall core recovery for Hole U1407A was 205.64 m for the 308.7 m cored (66.6% recovery). This relatively low APC recovery can most likely be attributed to the high heave and large pitch and roll of the vessel during coring operations as well as low recovery in cherts and reef sediments. The total time spent on Hole U1407A was 50.00 h.

Hole U1407B coring

The vessel was offset 20 m east. Hole U1407B was spudded at 1200 h on 9 July, and an 8.4 m mudline core established the seafloor at 3085.1 m DRF (3073.5 mbsl). Cores 342-U1407B-1H through 11H were recovered using nonmagnetic core barrels and the FlexIt core orientation tool. A 3 m interval (27.4–30.4 m DSF) was drilled without coring in an attempt to cover a coring gap in Hole U1407A. Based on the recovery of an interval of chert layers in Hole U1407A, the interval from 95 to 127 m DSF was drilled without coring using the XCB. Cores 13X through 28X were then recovered to a final depth of 276.3 m DSF. The seafloor was cleared at 1340 h on 10 July, ending Hole U1407B. The recovery for Hole U1407B was 234.54 m over the 241.3 m cored (97% recovery). The total time spent on Hole U1407B was 27.75 h.

Hole U1407C coring

The vessel was offset 40 m west. Hole U1407C was spudded at 1510 h on 10 July and a 7.7 m mudline core established the seafloor at 3086.8 m DRF (3075.2 mbsl). Cores 342-U1407C-1H through 11H (0–93.0 m DSF) were recovered using nonmagnetic core barrels. No core orientation was performed in Hole U1407C. A 3 m interval was drilled without coring to optimize core overlap in multiple holes. Once again, a 21 m interval (96–117 m DSF) was drilled without coring through the chert layers using the XCB. Cores 13X through 29X were then recovered to a final depth of 261.6 m DSF. The seafloor was cleared at 1805 h on 11 July. The drill string was pulled up to 2792 m DRF and the rig was secured for a dynamic positioning move to the next site at 1915 h on 11 July, ending Hole U1407C. Overall recovery for Hole U1407C was 244.4 m from the 237.6 m interval cored (103% recovery). The total time spent on Hole U1407C was 29.5 h.

Site U1408**Hole U1408A summary**

Latitude:	41°26.2985'N
Longitude:	49°47.1483'W
Water depth (mbsl):	3021.6
Date started:	2045 h, 11 July 2012
Date finished:	1045 h, 13 July 2012
Time on hole (days):	1.6
Seafloor depth DRF (m):	3033.2
Seafloor depth est. method:	Mudline core
Rig floor to sea level (m):	11.64
Penetration depth DSF (m):	246.5
Cored interval (m):	246.5
Recovered length (m):	243.92
Recovery (%):	99
Total cores (number):	27
APC cores (number):	20
XCB cores (number):	7
Drilling system:	11 ⁷ / ₁₆ inch APC/XCB bit with 136.00 m BHA
Objective:	Core from seafloor to ~250 m DSF or until science objectives are met
Result:	Target reached; objectives met

Hole U1408B summary

Latitude:	41°26.2989'N
Longitude:	49°47.1361'W
Water depth (mbsl):	3022.1
Date started:	1045 h, 13 July 2012

Date finished:	1700 h, 14 July 2012
Time on hole (days):	1.3
Seafloor depth DRF (m):	3033.8
Seafloor depth est. method:	Mudline core
Rig floor to sea level (m):	11.69
Penetration depth DSF (m):	217.5
Cored interval (m):	214.5
Recovered length (m):	224.09
Recovery (%):	104
Drilled interval (m):	3
Drilled interval (number):	1
Total cores (number):	25
APC cores (number):	17
XCB cores (number):	8
Drilling system:	11 ⁷ / ₁₆ inch APC/XCB bit with 136.00 m BHA
Objective:	Core from seafloor to ~220 m DSF
Result:	Target reached; objectives met

Hole U1408C summary

Latitude:	41°26.2878'N
Longitude:	49°47.1345'W
Water depth (mbsl):	3022.5
Date started:	1700 h, 14 July 2012
Date finished:	0715 h, 16 July 2012
Time on hole (days):	1.6
Seafloor depth DRF (m):	3034.2
Seafloor depth est. method:	Mudline core
Rig floor to sea level (m):	11.71
Penetration depth DSF (m):	187.5
Cored interval (m):	184.5
Recovered length (m):	181.52
Recovery (%):	98
Drilled interval (m):	3
Drilled interval (number):	1
Total cores (number):	22
APC cores (number):	18
XCB cores (number):	4
Drilling system:	11 ⁷ / ₁₆ inch APC/XCB bit with 136.00 m BHA
Objective:	Repeat cored sequence from Hole U1408B
Result:	Target reached; objectives met

Description

The vessel arrived at Site U1408 (proposed Site SENR-21B) after a 1.46 nmi dynamic positioning move from Site U1407, which took 1.75 h at 0.83 kt. The vessel stabilized over Site U1408 at 2045 h (UTC – 2.5 h) on 11 July 2012. The plan for Site U1408 called for drilling three holes to a depth of ~250 m DSF. Holes U1408A–U1408C were

successfully cored to 246.5, 217.5, and 187.5 m DSF, respectively. The total time spent at Site U1408 was 106.5 h (4.4 days).

Hole U1403A coring

A mudline core of 4.3 m determined seafloor depth at 3033.2 m DRF (3021.6 mbsl). Hole U1408A was spudded at 2335 h on 11 July, and Cores 342-U1408A-1H through 20H were retrieved using nonmagnetic core barrels and the FlexIt core orientation tool. Core 14H experienced the first partial stroke and the APC was advanced by recovery to the APC total depth of 182.9 m DSF. The XCB was deployed for Cores 21X through 27X to the final depth of 246.5 m DSF. The seafloor was cleared at 1045 h on 13 July, ending Hole U1408A. Overall core recovery for Hole U1408A was 243.92 m for the 246.5 m interval cored (99.0% recovery). The total time spent on Hole U1408A was 38.00 h.

Hole U1408B coring

The vessel was offset 20 m east. Hole U1408B was spudded at 1230 h on 13 July, and the 6.74 m long mudline core established the seafloor at 3033.8 m DRF (3022.1 mbsl). Cores 342-U1408B-1H through 18H were retrieved using nonmagnetic core barrels and the FlexIt core orientation tool. A 3 m long interval (25.7–28.7 m DSF) was drilled without recovery to optimize coverage of coring gaps in Hole U1408A. Coring was slowed when the FlexIt tool housing sheared at the overshot connection above the core barrel three times in the APC section of Hole U1408B. Total advance including the drilled interval with the APC was 154.5 m. The XCB was deployed for Cores 342-U1408B-19X through 26X to a final depth of 217.5 m DSF. The seafloor was cleared at 1700 h on 14 July, ending Hole U1408B. The recovery for Hole U1408B was 224.09 m over the 214.5 m cored (104.5% recovery). The total time spent on Hole U1408B was 30.25 h.

Hole U1408C coring

The vessel was offset 20 m south, and Hole U1408C was spudded at 1905 h on 14 July. Cores 342-U1408C-1H through 19H (0–165.1 m DSF) were retrieved using nonmagnetic core barrels. Core orientation was performed with Cores 6H through 8H. A 3 m long interval (8.8–11.8 m DSF) was drilled without recovery to optimize coverage of coring gaps in the previous holes. Again, the FlexIt tool was held responsible for mechanical trouble, including one mechanical shear at the overshot and one mechanical shear of the APC shear pins. During APC operations, an intermittent electrical fault developed, and coring operations were suspended for 6.5 h while the problem was lo-

cated and fixed. The XCB was deployed for Cores 20X through 23X to a final depth of 187.5 m DSF. The drill string was pulled to the surface and the drill floor was secured at 0715 h on 16 July, ending Hole U1408C. The vessel began the transit to Site U1409. The recovery for Hole U1408C was 181.52 m over the 184.5 m cored (98.4% recovery). The total time spent on Hole U1408C was 38.25 h.

Site U1409

Hole U1409A summary

Latitude:	41°17.7501'N
Longitude:	49°13.9996'W
Water depth (mbsl):	3503.2
Date started:	1010 h, 16 July 2012
Date finished:	0550 h, 18 July 2012
Time on hole (days):	1.8
Seafloor depth DRF (m):	3514.9
Seafloor depth est. method:	Mudline core
Rig floor to sea level (m):	11.70
Penetration depth DSF (m):	200.1
Cored interval (m):	200.1
Recovered length (m):	183.33
Recovery (%):	92
Total cores (number):	26
APC cores (number):	16
XCB cores (number):	10
Drilling system:	11 ⁷ / ₁₆ inch APC/XCB bit with 136.00 m BHA
Objective:	Core from seafloor to ~250 m DSF or until science objectives are met
Result:	Target reached; objectives met

Hole U1409B summary

Latitude:	41°17.7493'N
Longitude:	49°13.9852'W
Water depth (mbsl):	3501.0
Date started:	0550 h, 18 July 2012
Date finished:	0340 h, 19 July 2012
Time on hole (days):	0.9
Seafloor depth DRF (m):	3512.7
Seafloor depth est. method:	Mudline core
Rig floor to sea level (m):	11.70
Penetration depth DSF (m):	170.5
Cored interval (m):	170.5
Recovered length (m):	167.09
Recovery (%):	98
Total cores (number):	19
APC cores (number):	14
XCB cores (number):	5

Drilling system: 11⁷/₁₆ inch APC/XCB bit with 136.00 m BHA
 Objective: Core from seafloor to ~250 m DSF or until science objectives are met
 Result: Target shallower than planned; objectives met

Hole U1409C summary

Latitude: 41°17.7392'N
 Longitude: 49°13.9853'W
 Water depth (mbsl): 3500.5
 Date started: 0340 h, 19 July 2012
 Date finished: 1515 h, 20 July 2012
 Time on hole (days): 1.5
 Seafloor depth DRF (m): 3512.2
 Seafloor depth est. method: Mudline core
 Rig floor to sea level (m): 11.75
 Penetration depth DSF (m): 160.8
 Cored interval (m): 160.8
 Recovered length (m): 160.98
 Recovery (%): 100
 Total cores (number): 21
 APC cores (number): 14
 XCB cores (number): 7
 Penetration Depth: 160.8 mbsf
 Drilling system: 11⁷/₁₆ inch APC/XCB bit with 136.00 m BHA
 Objective: Repeat cored sequence from Hole U1409B
 Result: Target reached; objectives met

Description

The vessel arrived at Site U1409 (proposed Site SENR-22A) at 1010 h (UTC – 2.5 h) on 16 July 2012 after a 26.3 nmi transit from Site U1408 that took 3.0 h at 8.8 kt. The plan for Site U1409 called for three holes to a depth of ~250 m DSF. In addition, the VIT camera system was to be deployed and tested for the repairs done after the damage sustained at Site U1403. The test was aborted because of the risks to the camera system from strong ocean currents. Holes U1409A–U1409C were successfully cored to 200.1, 170.5, and 160.8 m DSF, respectively. Overall recovery for Site U1409 was 96.2%. The total time spent at Site U1409 was 101.0 h (4.2 days).

Hole U1409A coring

The pipe trip to the seafloor was interrupted at 2863.3 m DRF to install the VIT with subsea camera system. The plan was to deploy the camera near the seafloor and record the shooting of the APC. After installing the VIT, it was determined that the surface currents posed a serious risk to the equipment, and the VIT frame was pulled back on board. After completing the pipe trip, a 1.07 m long mudline core defined the seafloor

depth at 3514.9 m DRF (3503.2 mbsl). Hole U1409A was spudded at 2200 h on 16 July and Cores 342-U1409A-1H through 16H were recovered to 127.0 m DSF using non-magnetic core barrels and the FlexIt core orientation tool. Core 15H experienced the first partial stroke and the APC was advanced by recovery to Core 16H. The XCB was deployed for Cores 17X through 26X to 200.1 m DSF. The seafloor was cleared at 0550 h on 18 July, ending Hole U1409A. Overall core recovery for Hole U1409A was 183.33 m for the 200.1 m interval cored (91.6% recovery). The total time spent on Hole U1409A was 43.5 h.

Hole U1409B coring

The vessel was offset 20 m east. The mudline recovery was 8.36 m and established the seafloor depth at 3512.7 m DRF (3501.0 mbsl). Hole U1409B was spudded at 0800 h on 18 July and Cores 342-U1409B-1H through 14H were retrieved to 122.5 m DSF using nonmagnetic core barrels and the FlexIt core orientation tool. The XCB was deployed for Cores 15X through 19X to 170.5 m DSF. The seafloor was cleared at 0340 h on 19 July, ending Hole U1409B. The recovery for Hole U1409B was 167.09 m over the 170.5 m cored (98.0% recovery). The total time spent on Hole U1409B was 22.00 h.

Hole U1409C coring

The vessel was offset 20 m south, and Hole U1409C was spudded at 0800 h on 19 July. After the mudline core, which established the seafloor at 3512.2 m DRF (3500.5 mbsl), the wireline blow-out preventer (BOP) was observed to be leaking around one of the bonnets. The top drive had to be set back, and an attempt was made to tighten the leaking connection. The top drive was then reinstalled, and a core barrel was run to bottom to take Core 342-U1409C-2H. The wireline BOP was still leaking, and the top drive had to be set back again. This time the entire BOP bonnet assembly was changed out. The top drive was again reinstalled, and APC coring resumed to Core 14H (124.2 m DSF). Nonmagnetic core barrels were used for all APC cores. Core orientation was not performed on cores from Hole U1409C. XCB coring continued from Core 15X through 21X to the final depth of 160.8 m DSF. The seafloor was cleared at 1315 h on 20 July. The recovery for Hole U1409C was 160.98 m over the 160.8 m cored (100.1% recovery).

The drill string was pulled to ~3200 m DRF and the rig prepared for a transit in dynamic positioning mode to Site U1410. Although the beacon was tracked during its ascent after being released from the seafloor, it was never sighted at the surface be-

cause of poor weather conditions and strong surface currents. The drill floor was secured for transit, and the beacon recovery operations concluded at 1515 h on 20 July, ending Hole U1409C. The total time spent on Hole U1409C was 35.50 h.

Site U1410

Hole U1410A summary

Latitude:	41°19.6987'N
Longitude:	49°10.1995'W
Water depth (mbsl):	3387.5
Date started:	1845 h, 20 July 2012
Date finished:	0500 h, 22 July 2012
Time on hole (days):	1.4
Seafloor depth DRF (m):	3399.0
Seafloor depth est. method:	Mudline core
Rig floor to sea level (m):	11.75
Penetration depth DSF (m):	259.8
Cored interval (m):	259.8
Recovered length (m):	256.88
Recovery (%):	99
Total cores (number):	28
APC cores (number):	16
XCB cores (number):	12
Drilling system:	11 ⁷ / ₁₆ inch APC/XCB bit with 136.00 m BHA
Objective:	Core from seafloor to ~250 m DSF or until science objectives are met
Result:	Target reached; objectives achieved

Hole U1410B summary

Latitude:	41°19.6993'N
Longitude:	49°10.1847'W
Water depth (mbsl):	3386.92
Date started:	0500 h, 22 July 2012
Date finished:	1620 h, 23 July 2012
Time on hole (days):	1.5
Seafloor depth DRF (m):	3398.7
Seafloor depth est. method:	Mudline core
Rig floor to sea level (m):	11.78
Penetration depth DSF (m):	245.2
Cored interval (m):	245.2
Recovered length (m):	244.84
Recovery (%):	100
Total cores (number):	28
APC cores (number):	18
XCB cores (number):	10
Drilling system:	11 ⁷ / ₁₆ inch APC/XCB bit with 136.00 m BHA
Objective:	Core from seafloor to ~250 m DSF

Result: Target reached; objectives achieved

Hole U1410C summary

Latitude:	41°19.6885'N
Longitude:	49°10.1854'W
Water depth (mbsl):	3386.9
Date started:	1620 h, 23 July 2012
Date finished:	0915 h, 25 July 2012
Time on hole (days):	1.7
Seafloor depth DRF (m):	3398.7
Seafloor depth est. method:	Mudline core
Rig floor to sea level (m):	11.78
Penetration depth DSF (m):	243.8
Cored interval (m):	243.8
Recovered length (m):	238.81
Recovery (%):	98
Total cores (number):	27
APC cores (number):	16
XCB cores (number):	11
Drilling system:	11 ⁷ / ₁₆ inch APC/XCB bit with 136.00 m BHA
Objective:	Repeat cored sequence from Hole U1410B
Result:	Target reached; objectives achieved

Description

The vessel arrived at Site U1410 (proposed Site SENR-23A) at 1845 h (UTC – 2.5 h) on 20 July 2012 after a 3.46 nmi transit from Site U1409 in dynamic positioning mode that took 3.5 h at 1.0 kt. The plan for Site U1410 called for three holes to a depth of ~250 m DSF. Holes U1410A–U1410C were successfully cored to 259.8, 245.2, and 243.8 m DSF. The total time spent on Site U1410 was 110.5 h (4.6 days).

Hole U1410A coring

A 8.53 m long mudline core established seafloor depth at 3399.0 m DRF (3387.3 mbsl). Hole U1410A was spudded at 2125 h on 20 July. Cores 342-U1410A-1H through 16H were recovered to 151.0 m DSF using nonmagnetic core barrels and the FlexIt core orientation tool. Core 16H experienced the first partial stroke. The XCB was deployed for Cores 17X through 28X to the final depth of 259.8 m DSF. The seafloor was cleared at 0500 h on 22 July, ending Hole U1410A. Overall core recovery for Hole U1410A was 256.88 m for the 259.8 m interval cored (98.9% recovery). The total time spent on Hole U1410A was 34.25 h.

Hole U1410B coring

The vessel was offset 20 m east. A 3.8 m long mudline core established the seafloor at 3398.7 m DRF (3386.9 mbsl). Hole U1410B was spudded at 0650 h on 22 July. Cores 342-U1410B-1H through 18H were recovered to 153.8 m DSF using nonmagnetic core barrels and the FlexIt core orientation tool. The XCB was deployed for Cores 19X through 28X to a final depth of 245.2 m DSF. The seafloor was cleared at 1620 h on 23 July, ending Hole U1410B. The overall recovery for Hole U1410B was 244.84 m over the 245.2 m cored (99.9% recovery). The total time spent on Hole U1410B was 35.25 h.

Hole U1410C

The vessel was offset 20 m south, and Hole U1410C was spudded at 1825 h on 23 July. A 6.82 m long mudline core established the water depth at 3398.7 m DRF (3386.9 mbsl). Cores 342-U1410C-1H through 16H were recovered to 146.8 m DSF using non-magnetic core barrels. No core orientation was performed in Hole U1410C. The XCB was deployed for Cores 17X through 27X to a final depth of 243.8 m DSF. Overall recovery for Hole U1410C was 238.81 m out of 243.8 m cored (98.0% recovery). The seafloor was cleared and the vessel was secured for transit at 0915 h on 25 July, ending Hole U1410C. The total time spent on Hole U1410C was 41.00 h.

Site U1411**Hole U1411A summary**

Latitude:	41°37.0992'N
Longitude:	48°59.9990'W
Water depth (mbsl):	3298.8
Date started:	1115 h, 25 July 2012
Date finished:	2320 h, 25 July 2012
Time on hole (days):	0.5
Seafloor depth DRF (m):	3310.6
Seafloor depth est. method:	Adopted from Hole U1411A
Rig floor to sea level (m):	11.78
Penetration depth DSF (m):	9.5
Cored interval (m):	9.5
Recovered length (m):	9.87
Recovery (%):	104
Total cores (number):	1
APC cores (number):	1
Drilling system:	11 ⁷ / ₁₆ inch APC/XCB bit with 136.00 m BHA
Objective:	Core from seafloor to ~250 mbsf or until science objectives are met

Result: Missed mudline; abandoned Hole U1411A and began Hole U1411B

Hole U1411B summary

Latitude: 41°37.0993'N
 Longitude: 48°59.9839'W
 Water depth (mbsl): 3298.8
 Date started: 2320 h, 25 July 2012
 Date finished: 1310 h, 27 July 2012
 Time on hole (days): 1.6
 Seafloor depth DRF (m): 3310.6
 Seafloor depth est. method: Mudline core
 Rig floor to sea level (m): 11.81
 Penetration depth DSF (m): 254.2
 Cored interval (m): 254.2
 Recovered length (m): 233.94
 Recovery (%): 92
 Total cores (number): 28
 APC cores (number): 20
 XCB cores (number): 8
 Drilling system: 11⁷/₁₆ inch APC/XCB bit with 136.00 m BHA
 Objective: Core from seafloor to ~250 mbsf
 Result: Target reached; objectives achieved

Hole U1411C summary

Latitude: 41°37.0890'N
 Longitude: 48°59.9856'W
 Water depth (mbsl): 3300.18
 Date started: 1310 h, 27 July 2012
 Date finished: 0500 h, 29 July 2012
 Time on hole (days): 1.7
 Seafloor depth DRF (m): 3312.0
 Seafloor depth est. method: Mudline core
 Rig floor to sea level (m): 11.82
 Penetration depth DSF (m): 223.9
 Cored interval (m): 133.1
 Recovered length (m): 118.62
 Recovery (%): 89
 Drilled interval (m): 90.8
 Drilled interval (number): 1
 Total cores (number): 16
 APC cores (number): 8
 XCB cores (number): 8
 Drilling system: 11⁷/₁₆ inch APC/XCB bit with 136.00 m BHA
 Objective: Core from seafloor to ~250 mbsf
 Result: Objectives changed after starting hole to advance the hole by drilling to ~100 m DSF and then resume coring operations; at 223.9 mbsf a medical emergency terminated coring operations

Description

The vessel arrived at Site U1411 (proposed Site SENR-11A) at 1115 h (UTC – 2.5 h) on 25 July 2012 after a 19.0 nmi transit from Site U1410 that took 2.0 h at 9.5 kt. The plan for Site U1411 called for three holes to a depth of ~250 m DSF. The first core for Hole U1411A failed to capture the mudline and the hole was terminated after Core 342-U1411A-1H. The second hole was successfully cored to 254.2 m DSF. The third hole was APC-cored to 9.2 m DSF, advanced by drilling 90.8 m, and then cored to a total depth of 223.9 m DSF. Because of a medical emergency, the decision was made to terminate coring operations rather than coring a further, last hole at this site. Overall recovery for Site U1411 was 91.3%. The total time spent at Site U1411 was 89.75 h (3.7 days).

Hole U1411A coring

After arriving at Site U1411, a short test was performed during the BHA assembly to determine if the APC core barrel was in fact landing on the landing seat in the BHA. During the test it was discovered that the core barrel was landing prematurely in the modified top sub. The modified top sub was changed out and the test was performed again to the satisfaction of all concerned.

The remainder of the drill string was tripped to just above mudline and Hole U1411A was spudded at 2320 h on 25 July. Core 342-U1411A-1H was 9.87 m long and therefore did not recover the mudline. Without confirmation of the mudline, it was decided to abandon Hole U1411A. The seafloor and water depths for Hole U1411A were adopted from Hole U1411B (seafloor at 3310.6 m DRF; 3298.8 mbsl). The seafloor was cleared at 2320 h on 25 July, ending Hole U1411A. Overall core recovery for Hole U1411A was 9.87 m for the 9.5 m interval recovered (103.9% recovery). The total time spent on Hole U1411A was 12.00 h.

Hole U1411B coring

The vessel was offset 20 m east. Hole U1411B was spudded at 0035 h on 26 July and recovered a 0.93 m long mudline core, establishing seafloor depth at 3310.6 m DRF (3298.8 mbsl). Cores 342-U1411B-1H through 20H were recovered to 177.4 m DSF using nonmagnetic core barrels and the FlexIt core orientation tool. The XCB was deployed for Cores 21X through 28X to a final depth of 254.2 m DSF. The seafloor was cleared at 1310 h on 27 July, ending Hole U1411B. The recovery for Hole U1411B was

233.94 m over the 254.2 m cored (92.0% recovery). The total time spent on Hole U1411B was 38.00 h.

Hole U1411C coring

The vessel was offset 20 m south. Hole U1411C was spudded at 1505 h on 27 July and recovered a 3.2 m long mudline core, establishing the seafloor depth at 3312.0 m DRF (3300.18 mbsl). Cores 342-U1411C-1H through 2H were recovered to 9.2 m DSF. After Core 2H, the hole was advanced by drilling without coring from 9.2 to 100.0 m DSF in order to save operational time for deeper objectives. After the drilling advance, APC coring continued with Cores 4H through 9H (100.0–152.2 m DSF). All APC cores were oriented with the FlexIt core orientation tool and recovered using nonmagnetic core barrels. The XCB was deployed for Cores 10X through 17X to a final depth of 223.9 m DSF. After recovery of Core 17X, a medical emergency terminated operations. The seafloor was cleared and the vessel was secured for transit at 0500 h on 29 July, ending Hole U1411C. The recovery for Hole U1411C was 118.62 m over the 133.1 m cored (89.1% recovery). The total time spent on Hole U1411C was 39.75 h.

References

- Adams, D.D., Hurtgen, M.T., and Sageman, B.B., 2010. Volcanic triggering of a biogeochemical cascade during oceanic anoxic Event 2. *Nat. Geosci.*, 3(3):201–204. doi:10.1038/ngeo743
- Agnini, C., Fornaciari, E., Giusberti, L., Grandesso, P., Lanci, L., Luciani, V., Muttoni, G., Pälke, H., Rio, D., Spofforth, D.J.A, and Stefani, C., 2011. Integrated biomagnetostratigraphy of the Alano section (NE Italy): a proposal for defining the middle-late Eocene boundary. *Geol. Soc. Am. Bull.*, 123(5–6):841–872. doi:10.1130/B30158.1
- Alegret, L., and Thomas, E., 2009. Food supply to the seafloor in the Pacific Ocean after the Cretaceous/Paleogene boundary event. *Mar. Micropaleontol.*, 73(1–2):105–116. doi:10.1016/j.marmicro.2009.07.005
- Alley, R.B., and Clark, P.U., 1999. The deglaciation of the northern hemisphere: a global perspective. *Annu. Rev. Earth Planet. Sci.*, 27(1):149–182. doi:10.1146/annurev.earth.27.1.149
- Alvarez, L.W., Alvarez, W., Asaro, F., and Michel, H.V., 1980. Extraterrestrial cause for the Cretaceous-Tertiary extinction. *Science*, 208(4448):1095–1108. doi:10.1126/science.208.4448.1095
- Alvarez, W., Alvarez, L.W., Asaro, F., and Michel, H.V., 1984. The end of the Cretaceous: sharp boundary or gradual transition? *Science*, 223(4641):1183–1186. doi:10.1126/science.223.4641.1183
- Archer, D., Lyle, M., Rodgers, K., and Froelich, P., 1993. What controls opal preservation in tropical deep-sea sediments? *Paleoceanography*, 8(1):7. doi:10.1029/92PA02803
- Arthur, M.A., Dean, W.E., and Pratt, L.M., 1988. Geochemical and climatic effects of increased marine organic carbon burial at the Cenomanian/Turonian boundary. *Nature (London, U. K.)*, 335(6192):714–717. doi:10.1038/335714a0
- Arthur, M.A., and Premoli-Silva, I., 1982. Development of widespread organic carbon-rich strata in the Mediterranean Tethys. In Schlanger, S.O., and Cita, M.B. (Eds.), *Nature and Origin of Cretaceous Carbon-Rich Facies*: London (Academic Press), 7–54.
- Arthur, M.A., Schlanger, S.O., and Jenkyns, H.C., 1987. The Cenomanian–Turonian oceanic anoxic event, II. Palaeoceanographic controls on organic matter production and preservation. In Brooks, J., and Fleet, A.J. (Eds.), *Marine Petroleum Source Rocks*. Geol. Soc. Spec. Publ., 26(1):401–420. doi:10.1144/GSL.SP.1987.026.01.25
- Arthur, M.A., Srivastava, S.P., Kaminski, M., Jarrard, R., and Osler, J., 1989. Seismic stratigraphy and history of deep circulation and sediment drift development in Baffin Bay and the Labrador Sea. In Srivastava, S.P., Arthur, M.A., Clement, B., et al., *Proc. ODP, Sci. Results*, 105: College Station, TX (Ocean Drilling Program), 957–988. doi:10.2973/odp.proc.sr.105.118.1989
- Aubry, M.-P., 1995. From chronology to stratigraphy: interpreting the lower and middle Eocene stratigraphic record in the Atlantic Ocean. In Berggren, W.A., Kent, D.V., Aubry, M.-P., and Hardenbol, J. (Eds.), *Geochronology, Time Scales, and Global Stratigraphic Correlation: A Unified Temporal Framework for an Historical Geology*. Spec. Publ.—SEPM (Soc. Sediment. Geol.), 54:213–274.
- Backman, J., Moran, K., McInroy, D., and the IODP Expedition 302 Scientists, 2005. IODP Expedition 302, Arctic Coring Expedition (ACEX): a first look at the Cenozoic paleoceanography of the central Arctic Ocean. *Sci. Drill.*, 1:12–17. doi:10.2204/iodp.sd.1.02.2005

- Bailey, I., Bolton, C.T., DeConto, R.M., Pollard, D., Schiebel, R., and Wilson, P.A., 2010. A low threshold for North Atlantic ice rafting from “low-slung slippery” late Pliocene ice sheets. *Paleoceanography*, 25(1):PA1212. doi:10.1029/2009PA001736
- Bailey, I., Foster, G.L., Wilson, P.A., Jovane, L., Storey, C.D., Trueman, C.N., and Becker, J., 2012. Flux and provenance of ice-rafted debris in the earliest Pleistocene sub-polar North Atlantic Ocean comparable to the Last Glacial Maximum. *Earth Planet. Sci. Lett.*, 341–344. doi:10.1016/j.epsl.2012.05.034
- Bailey, I., Liu, Q., Swann, G.E.A., Jiang, Z., Sun, Y., Zhao, X., and Roberts, A.P., 2011. Iron fertilisation and biogeochemical cycles in the sub-Arctic northwest Pacific during the late Pliocene intensification of northern hemisphere glaciation. *Earth Planet. Sci. Lett.*, 307(3–4):253–265. doi:10.1016/j.epsl.2011.05.029
- Barclay, R.S., McElwain, J.C., and Sageman, B.B., 2010. Carbon sequestration activated by a volcanic CO₂ pulse during oceanic anoxic Event 2. *Nat. Geosci.*, 3(3):205–208. doi:10.1038/ngeo757
- Barrera, E., and Savin, S.M., 1999. Evolution of Campanian–Maastrichtian marine climates and oceans. In Barrera, E., and Johnson, C.C. (Eds.), *Evolution of the Cretaceous Ocean-Climate System*. Spec. Pap.—Geol. Soc. Am., 332:245–282. doi:10.1130/0-8137-2332-9.245
- Barrera, E., Savin, S.M., Thomas, E., and Jones, C.E., 1997. Evidence for thermohaline-circulation reversals controlled by sea level change in the latest Cretaceous. *Geology*, 25(8):715–718. doi:10.1130/0091-7613(1997)025<0715:EFTCRC>2.3.CO;2
- Bekins, B.A., and Dreiss, S.J., 1992. A simplified analysis of parameters controlling dewatering in accretionary prisms. *Earth Planet. Sci. Lett.*, 10(3–4):275–287. doi:10.1016/0012-821X(92)90092-A
- Berger, W.H., 1970. Biogenous deep-sea sediments: fractionation by deep-sea circulation. *Geol. Soc. Am. Bull.*, 81(5):1385–1402. doi:10.1130/0016-7606(1970)81[1385:BDS-FBD]2.0.CO;2
- Berggren, W.A., Aubry, M.-P., van Fossen, M., Kent, D.V., Norris, R.D., and Quillévéré, F., 2000. Integrated Paleocene calcareous plankton magnetobiochronology and stable isotope stratigraphy: DSDP Site 384 (NW Atlantic Ocean). *Palaeogeogr., Palaeoclimatol., Palaeoecol.*, 159(1–2):1–51. doi:10.1016/S0031-0182(00)00031-6
- Berggren, W.A., and Norris, R.D., 1997. Biostratigraphy, phylogeny and systematics of Paleocene trochospiral planktic foraminifera. *Micropaleontology*, 43 (Suppl. 1):1–116. doi:10.2307/1485988
- Bernaola, G., Baceta, J.I., Orue-Etxebarria, X., Alegret, L., Martin-Rubio, M., Arostegui, J., and Dinarès-Turell, J., 2007. Evidence of an abrupt environmental disruption during the mid-Paleocene biotic event (Zumaia section, western Pyrenees). *Geol. Soc. Am. Bull.*, 119(7–8):785–795. doi:10.1130/B26132.1
- Bice, K.L., Barron, E.J., and Peterson, W.H., 1997. Continental runoff and early Cenozoic bottom-water sources. *Geology*, 25(10):951–954. doi:10.1130/0091-7613(1997)025<0951:CRAECB>2.3.CO;2
- Bice, K.L., and Marotzke, J., 2001. Numerical evidence against reversed thermohaline circulation in the warm Paleocene/Eocene ocean. *J. Geophys. Res., [Oceans]*, 106(C6):11529–11542. doi:10.1029/2000JC000561
- Bice, K.L., and Marotzke, J., 2002. Could changing ocean circulation have destabilized methane hydrate at the Palaeocene/Eocene boundary? *Paleoceanography*, 17(2):1018–1039. doi:10.1029/2001PA000678

- Bijl, P.K., Houben, A.J.P., Schouten, S., Bohaty, S.M., Sluijs, A., Reichart, G.-J., Sinninghe Damsté, J.S., and Brinkhuis, H., 2010. Transient middle Eocene atmospheric CO₂ and temperature variations. *Science*, 330(6005):819–821. doi:10.1126/science.1193654
- Billups, K., Pälike, H., Channell, J.E.T., Zachos, J.C., and Shackleton, N.J., 2004. Astronomic calibration of the late Oligocene through early Miocene geomagnetic polarity time scale. *Earth Planet. Sci. Lett.*, 224(1–2):33–44. doi:10.1016/j.epsl.2004.05.004
- Boehm, A., and Moore, J.C., 2002. Fluidized sandstone intrusions as an indicator of paleo-stress orientation, Santa Cruz, California. *Geofluids*, 2(2):147–161. doi:10.1046/j.1468-8123.2002.00026.x
- Bohaty, S.M., and Zachos, J.C., 2003. Significant Southern Ocean warming event in the late middle Eocene. *Geology*, 31(11):1017–1020. doi:10.1130/G19800.1
- Bohaty, S.M., Zachos, J.C., Florindo, F., and Delaney, M.L., 2009. Coupled greenhouse warming and deep-sea acidification in the middle Eocene. *Paleoceanography*, 24(2):PA2207. doi:10.1029/2008PA001676
- Bombolakis, E.G., 1981. Analysis of a horizontal catastrophic landslide. In Carter, N.L., Friedman, M., Logan, J.M., and Stearns, D.W. (Eds.), *Mechanical Behavior of Crustal Rocks*. Geophys. Monogr., 24:251–258. doi:10.1029/GM024p0251
- Bond, G.C., and Lotti, R., 1995. Iceberg discharges into the North Atlantic on millennial time scales during the last glaciation. *Science*, 276(5200):1005–1010. doi:10.1126/science.267.5200.1005
- Bornemann, A., Schulte, P., Sprong, J., Steurbaut, E., Youssef, M., and Speijer, R.P., 2009. Latest Danian carbon isotope anomaly and associated environmental change in the southern Tethys (Nile Basin, Egypt). *J. Geol. Soc.*, 166(6):1135–1142. doi:10.1144/0016-76492008-104
- Boulila, S., Galbrun, B., Miller, K.G., Pekar, S.F., Browning, J.V., Laskar, J., and Wright, J.D., 2011. On the origin of Cenozoic and Mesozoic “third-order” eustatic sequences. *Earth-Sci. Rev.*, 109(3–4):94–112. doi:10.1016/j.earscirev.2011.09.003
- Bown, P., 2005. Selective calcareous nannoplankton survivorship at the Cretaceous–Tertiary Boundary. *Geology*, 33(8):653–656. doi:10.1130/G21566AR.1
- Bown, P.R., 2005. Palaeogene calcareous microfossils from the Kilwa and Lindi areas of coastal Tanzania (Tanzania Drilling Project 2003–4). *J. Nannoplankton Res.*, 27(1):21–95.
- Bown, P.R., Dunkley Jones, T., Lees, J.A., Randell, R.D., Mizzi, J.A., Pearson, P.N., Coxall, H.K., Young, J.R., Nicholas, C.J., Karega, A., Singano, J., and Wade, B.S., 2008. A Paleogene calcareous microfossil Konservat-Lagerstätte from the Kilwa Group of coastal Tanzania: *Geol. Soc. Am. Bull.*, 120(1–2):3–12. doi:10.1130/B26261.1
- Bralower, T.J., Premoli Silva, I., Malone, M.J., et al., 2002. *Proc. ODP, Init. Repts.*, 198: College Station, TX (Ocean Drilling Program). doi:10.2973/odp.proc.ir.198.2002
- Brass, G.W., Southam, J.R., and Peterson, W.H., 1982. Warm saline bottom water in the ancient ocean. *Nature (London, U. K.)*, 296(5858):620–623. doi:10.1038/296620a0
- Brassell, S.C., 1984. Aliphatic hydrocarbons of a Cretaceous black shale and its adjacent green claystone from the southern Angola Basin, Deep Sea Drilling Project, Leg 75. In Hay, W.W., Sibuet, J.C., et al., *Init. Repts. DSDP*, 75: Washington, DC (U.S. Govt. Printing Office), 1019–1030. doi:10.2973/dsdp.proc.75.133.1984
- Brinkhuis, H., Schouten, S., Collinson, M.E., Sluijs, A., Sinninghe Damsté, J.S., Dickens, G.R., Huber, M., Cronin, T.M., Onodera, J., Takahashi, K., Bujak, J.P., Stein, R., van der Burgh, J., Eldrett, J.S., Harding, I.C., Lotter, A.F., Sangiorgi, F., van Konijnenburg-van Cittert, H., de Leeuw, J.W., Matthiessen, J., Backman, J., Moran, K., and the Expedition 302 Scien-

- tists, 2006. Episodic fresh surface waters in the Eocene Arctic Ocean. *Nature (London, U. K.)*, 441(7093):606–609. doi:10.1038/nature04692
- Channell, J.E.T., Hodell, D.A., Romero, O., Hillaire-Marcel, C., de Vernal, A., Stoner, J.S., Mazaud, A., and Röhl, U., 2012. A 750 k.y. detrital-layer stratigraphy for the North Atlantic (IODP Sites U1302–U1303, Orphan Knoll, Labrador Sea). *Earth Planet. Sci. Lett.*, 317–318:218–230. doi:10.1016/j.epsl.2011.11.029
- Channell, J.E.T., Sato, T., Kanamatsu, T., Stein, R., and Alvarez Zarikian, C., 2010. Expedition 303/306 synthesis: North Atlantic climate. In Channell, J.E.T., Kanamatsu, T., Sato, T., Stein, R., Alvarez Zarikian, C.A., Malone, M.J., and the Expedition 303/306 Scientists, *Proc. IODP, 303/306*: College Station, TX (Integrated Ocean Drilling Program Management International, Inc.). doi:10.2204/iodp.proc.303306.214.2010
- Claeys, P., Kiessling, W., and Alvarez, W., 2002. Distribution of Chicxulub ejecta at the Cretaceous-Tertiary boundary. In Koeberl, C., and MacLeod, K.G. (Eds.), *Catastrophic Events and Mass Extinctions: Impacts and Beyond*. Spec. Pap.—Geol. Soc. Am., 356:55–68. doi:10.1130/0-8137-2356-6.55
- Colosimo, A.B., Bralower, T.J., and Zachos, J.C., 2006. Evidence for lysocline shoaling at the Paleocene/Eocene Thermal Maximum on Shatsky Rise, northwest Pacific. In Bralower, T.J., Premoli Silva, I., and Malone, M.J. (Eds.), *Proc. ODP, Sci. Results*, 198: College Station, TX (Ocean Drilling Program), 1–36. doi:10.2973/odp.proc.sr.198.112.2006
- Coxall, H.K., D'Hondt, S., and Zachos, J.C., 2006. Pelagic evolution and environmental recovery after the Cretaceous–Paleogene mass extinction. *Geology*, 34(4):297–300. doi:10.1130/G21702.1
- Coxall, H.K., and Wilson, P.A., 2011. Early Oligocene glaciation and productivity in the eastern equatorial Pacific: insights into global carbon cycling. *Paleoceanography*, 26(2):PA2221. doi:10.1029/2010PA002021
- Coxall, H.K., Wilson, P.A., Pälike, H., Lear, C.H., and Backman, J., 2005. Rapid stepwise onset of Antarctic glaciation and deeper calcite compensation in the Pacific Ocean. *Nature (London, U. K.)*, 433(7021):53–57. doi:10.1038/nature03135
- Cramer, B.S., Wright, J.D., Kent, D.V., and Aubry, M.-P., 2003. Orbital climate forcing of $\delta^{13}\text{C}$ excursions in the late Paleocene–early Eocene (Chronos C24n–C25n). *Paleogeography*, 18(4):1097–1122. doi:10.1029/2003PA000909
- Curry, W.B., Shackleton, N.J., Richter, C., et al., 1995. *Proc. ODP, Init. Repts.*, 154: College Station, TX (Ocean Drilling Program). doi:10.2973/odp.proc.ir.154.1995
- Dahlen, F.A., Suppe, J., and Davis, D., 1984. Mechanics of fold-and-thrust belts and accretionary wedges: cohesive Coulomb theory. *J. Geophys. Res., [Solid Earth]*, 89(B12):10087–10101. doi:10.1029/JB089iB12p10087
- Dansgaard, W., Johnsen, S.J., Clausen, H.B., Dahl-Jensen, D., Gundestrup, N.S., Hammer, C.U., Hvidberg, C.S., Steffensen, J.P., Sveinbjörnsdóttir, A.E., Jouzel, J., and Bond, G., 1993. Evidence for general instability of past climate from a 250-kyr ice-core record. *Nature (London, U. K.)*, 364(6434):218–220. doi:10.1038/364218a0
- Davies, R., Cartwright, J., Pike, J., and Line, C., 2001. Early Oligocene initiation of North Atlantic Deep Water formation. *Nature (London, U. K.)*, 410(6831):917–920. doi:10.1038/35073551
- Davis, D., Suppe, J., and Dahlen, F.A., 1983. Mechanics of fold-and-thrust belts and accretionary wedges. *J. Geophys. Res., [Solid Earth]*, 88(B2):1153–1172. doi:10.1029/JB088iB02p01153

- Dean, W.E., and Arthur, M.A., 1987. Inorganic and organic geochemistry of Eocene to Cretaceous strata recovered from the lower continental rise, North American Basin, Site 603, Deep Sea Drilling Project Leg 93. *Init. Repts. DSDP*, 93: Washington, DC (U.S. Govt. Printing Office), 1093–1137. [doi:10.2973/dsdp.proc.93.146.1987](https://doi.org/10.2973/dsdp.proc.93.146.1987)
- de Graciansky, P.C., and Bourbon, M., 1985. The Goban Spur of the northeast Atlantic margin during Late Cretaceous times. In de Graciansky, P.C., Poag, C.W., et al., *Init. Repts. DSDP*, 80: Washington, DC (U.S. Govt. Printing Office), 863–883. [doi:10.2973/dsdp.proc.80.137.1985](https://doi.org/10.2973/dsdp.proc.80.137.1985)
- DeConto, R.M., Galeotti, S., Pagani, M., Tracy, D., Schafer, K., Zhang, T., Pollard, D., and Beerling, D.J., 2012. Past extreme warming events linked to massive carbon release from thawing permafrost. *Nature (London, U. K.)*, 484(7392):87–91. [doi:10.1038/nature10929](https://doi.org/10.1038/nature10929)
- DeConto, R.M., and Pollard, D., 2003. Rapid Cenozoic glaciation of Antarctica induced by declining atmospheric CO₂. *Nature (London, U. K.)*, 421(6920):245–249. [doi:10.1038/nature01290](https://doi.org/10.1038/nature01290)
- DeConto, R.M., Pollard, D., Wilson, P.A., Palike, H., Lear, C.H., and Pagani, M., 2008. Thresholds for Cenozoic bipolar glaciation. *Nature (London, U. K.)*, 455(7213):652–656. [doi:10.1038/nature07337](https://doi.org/10.1038/nature07337)
- D'Hondt, S., 2005. Consequences of the Cretaceous/Paleogene mass extinction for marine ecosystems. *Annu. Rev. Ecol. Evol. Syst.*, 36(1):295–317. [doi:10.1146/annurev.ecolsys.35.021103.105715](https://doi.org/10.1146/annurev.ecolsys.35.021103.105715)
- Dickens, G.R., 2011. Down the rabbit hole: toward appropriate discussion of methane hydrate release from gas hydrate systems during the Paleocene/Eocene Thermal Maximum and other past hydrothermal events. *Clim. Past*, 7(3):831–846. [doi:10.5194/cp-7-831-2011](https://doi.org/10.5194/cp-7-831-2011)
- Dickens, G.R., Castillo, M.M., and Walker, J.C.G., 1997. A blast of gas in the latest Paleocene: simulating first-order effects of massive dissociation of oceanic methane hydrate. *Geology*, 25(3):259–262. [doi:10.1130/0091-7613\(1997\)025<0259:ABOGIT>2.3.CO;2](https://doi.org/10.1130/0091-7613(1997)025<0259:ABOGIT>2.3.CO;2)
- Dillon, W.P., Nealon, J.W., Taylor, M.H., Lee, M.W., Drury, R.M., and Anton, C.H., 2000. Seafloor collapse and methane venting associated with gas hydrate on the Blake Ridge: causes and implications to seafloor stability and methane release. In Paull, C.K., and Dillon, W.P. (Eds.), *Natural Gas Hydrates: Occurrence, Distribution, and Detection*. Geophys. Monogr., 124:211–233. [doi:10.1029/GM124p0211](https://doi.org/10.1029/GM124p0211)
- Dugan, B., and Flemings, P.B., 2000. Overpressure and fluid flow in the New Jersey continental slope: implications for slope failure and cold seeps. *Science*, 289(5477):288–291. [doi:10.1126/science.289.5477.288](https://doi.org/10.1126/science.289.5477.288)
- Dugan, B., and Flemings, P.B., 2002. Fluid flow and stability of the US continental slope offshore New Jersey from the Pleistocene to the present. *Geofluids*, 2(2):137–146. [doi:10.1046/j.1468-8123.2002.00032.x](https://doi.org/10.1046/j.1468-8123.2002.00032.x)
- Dunkley Jones, T., Bown, P.R., and Pearson, P.N., 2009. Exceptionally well preserved upper Eocene to lower Oligocene calcareous nannofossils (Prymnesiophycidae) from the Pande Formation (Kilwa Group), Tanzania. *J. Syst. Palaeontol.*, 7(4):359–411. [doi:10.1017/S1477201909990010](https://doi.org/10.1017/S1477201909990010)
- Dunkley Jones, T., Bown, P.R., Pearson, P.N., Wade, B.S., Coxall, H.K., and Lear, C.H. 2008. Major shifts in calcareous phytoplankton assemblages through the Eocene–Oligocene transition of Tanzania and their implications for low-latitude primary production. *Paleoceanography*, 23(4):PA4204. [doi:10.1029/2008PA001640](https://doi.org/10.1029/2008PA001640)

- Dunkley Jones, T., Ridgwell, A., Lunt, D.J., Maslin, M.A., Schmidt, D.N., and Valdes, P.J., 2010. A Palaeogene perspective on climate sensitivity and methane hydrate instability. *Philos. Trans. R. Soc., A*, 368(1919):2395–2415. doi:10.1098/rsta.2010.0053
- Edgar, K.M., Bohaty, S.M., Gibbs, S.J., Sexton, P.F., Norris, R.D., and Wilson, P.A., in press. Symbiont “bleaching” in planktic foraminifera during the Middle Eocene Climatic Optimum. *Geology*.
- Edgar, K.M., Wilson, P.A., Sexton, P.F., Gibbs, S.J., Roberts, A.P., and Norris, R.D., 2010. New biostratigraphic, magnetostratigraphic and isotopic insights into the Middle Eocene Climatic Optimum in low latitudes. *Palaeogeogr., Palaeoclimatol., Palaeoecol.*, 297(3–4):670–682. doi:10.1016/j.palaeo.2010.09.016
- Edgar, K.M., Wilson, P.A., Sexton, P.F., and Suganuma, Y., 2007. No extreme bipolar glaciation during the main Eocene calcite compensation shift. *Nature (London, U. K.)*, 448(7156):908–911. doi:10.1038/nature06053
- Eldrett, J.S., Greenwood, D.R., Harding, I.C., and Huber, M., 2009. Increased seasonality through the Eocene to Oligocene transition in northern high latitudes. *Nature (London, U. K.)*, 459(7249):969–973. doi:10.1038/nature08069
- Eldrett, J.S., Harding, I.C., Wilson, P.A., Butler, E., and Roberts, A.P., 2007. Continental ice in Greenland during the Eocene and Oligocene. *Nature (London, U. K.)*, 446(7132):176–179. doi:10.1038/nature05591
- Erbacher, J., Friedrich, O., Wilson, P.A., Birch, H., and Mutterlose, J., 2005. Stable organic carbon isotope stratigraphy across oceanic anoxic Event 2 of Demerara Rise, western tropical Atlantic. *Geochem., Geophys., Geosyst.*, 6(6):Q06010. doi:10.1029/2004GC000850
- Erbacher, J., Mosher, D.C., Malone, M.J., et al., 2004. *Proc. ODP, Init. Repts.*, 207: College Station, TX (Ocean Drilling Program). doi:10.2973/odp.proc.ir.207.2004
- Fagel, N., Robert, C., and Hillaire-Marcel, C., 1996. Clay mineral signature of the NW Atlantic boundary undercurrent. *Mar. Geol.*, 130(1–2):19–28. doi:10.1016/0025-3227(95)00134-4
- Fagel, N., Robert, C., Preda, M., and Thorez, J., 2001. Smectite composition as a tracer of deep circulation: the case of the northern North Atlantic. *Mar. Geol.*, 172(3–4):309–330. doi:10.1016/S0025-3227(00)00123-7
- Farley, K.A., and Eltgroth, S.F., 2003. An alternative age model for the Paleocene/Eocene Thermal Maximum using extraterrestrial ^3He . *Earth Planet. Sci. Lett.*, 208(3–4):135–148. doi:10.1016/S0012-821X(03)00017-7
- Fisher, A.T., Wheat, C.G., Becker, K., Davis, E.E., Jannasch, H., Schroeder, D., Dixon, R., Pettigrew, T.L., Meldrum, R., McDonald, R., Nielsen, M., Fisk, M., Cowen, J., Bach, W., and Edwards, K., 2005. Scientific and technical design and deployment of long-term seafloor observatories for hydrogeologic and related experiments, IODP Expedition 301, eastern flank of Juan de Fuca Ridge. In Fisher, A.T., Urabe, T., Klaus, A., and the Expedition 301 Scientists, *Proc. IODP*, 301: College Station, TX (Integrated Ocean Drilling Program Management International, Inc.). doi:10.2204/iodp.proc.301.103.2005
- Flemings, P.B., Long, H., Dugan, B., Germaine, J., John, C.M., Behrmann, J.H., Sawyer, D., and IODP Expedition 308 Scientists, 2008. Pore pressure penetrometers document high overpressure near the seafloor where multiple submarine landslides have occurred on the continental slope, offshore Louisiana, Gulf of Mexico. *Earth Planet. Sci. Lett.*, 269(3–4):309–325. doi:10.1016/j.epsl.2007.12.005
- Flemings, P.B., Stump, B.B., Finkbeiner, T., and Zoback, M., 2002. Flow focusing in overpressured sandstones: theory, observations, and applications. *Am. J. Sci.*, 302:827–855. doi:10.2475/ajs.302.10.827

- Flower, B.P., Zachos, J.C., and Martin, E., 1997. Latest Oligocene through early Miocene isotopic stratigraphy and deepwater paleoceanography of the western equatorial Atlantic: Sites 926 and 929. In Shackleton, N.J., Curry, W.B., Richter, C., and Bralower, T.J. (Eds.), *Proc. ODP, Sci. Results*, 154: College Station, TX (Ocean Drilling Program), 451–461. [doi:10.2973/odp.proc.sr.154.142.1997](https://doi.org/10.2973/odp.proc.sr.154.142.1997)
- Folk, R.L., 1959. Practical petrographical classification of limestones. *AAPG Bull.*, 43:1–38.
- Frank, T.D., and Arthur, M.A., 1999. Tectonic forcings of Maastrichtian ocean-climate evolution. *Paleoceanography*, 14(2):103–117. [doi:10.1029/1998PA900017](https://doi.org/10.1029/1998PA900017)
- Frank, T.D., Thomas, D.J., Leckie, R.M., Arthur, M.A., Bown, P.R., Jones, K., and Lees, J.A., 2005. The Maastrichtian record from Shatsky Rise (northwest Pacific): a tropical perspective on global ecological and oceanographic changes. *Paleoceanography*, 20:PA1008. [doi:10.1029/2004PA001052](https://doi.org/10.1029/2004PA001052)
- Friedrich, O., Erbacher, J., Moriya, K., Wilson, P.A., and Kuhnert, H., 2008. Warm saline intermediate waters in the Cretaceous tropical Atlantic Ocean. *Nat. Geosci.*, 1(7):453–457. [doi:10.1038/ngeo217](https://doi.org/10.1038/ngeo217)
- Friedrich, O., Herrle, J.O., Wilson, P.A., Cooper, M.J., Erbacher, J., and Hemleben, C., 2009. Early Maastrichtian carbon cycle perturbation and cooling event: implications from the South Atlantic Ocean. *Paleoceanography*, 24(2):PA2211. [doi:10.1029/2008PA001654](https://doi.org/10.1029/2008PA001654)
- Friedrich, O., Norris, R.D., and Erbacher, J., 2012. Evolution of middle to Late Cretaceous oceans—a 55 m.y. record of Earth’s temperature and carbon cycle. *Geology*, 40(2):107–110. [doi:10.1130/G32701.1](https://doi.org/10.1130/G32701.1)
- Fuqua, L.M., Bralower, T.J., Arthur, M.A., and Patzkowsky, M.E., 2008. Evolution of calcareous nannoplankton and the recovery of marine food webs after the Cretaceous–Paleocene mass extinction. *Palaios*, 23(4):185–194. [doi:10.2110/palo.2007.p07-004r](https://doi.org/10.2110/palo.2007.p07-004r)
- Galeotti, S., Krishnan, S., Pagani, M., Lanci, L., Gaudio, A., Zachos, J.C., Monechi, S., Morelli, G., and Lourens, L., 2010. Orbital chronology of early Eocene hyperthermals from the Contessa Road section, central Italy. *Earth Planet. Sci. Lett.*, 290(1–2):192–200. [doi:10.1016/j.epsl.2009.12.021](https://doi.org/10.1016/j.epsl.2009.12.021)
- Gersonde, R., Hodell, D.A., Blum, P., et al., 1999. *Proc. ODP, Init. Repts.*, 177: College Station, TX (Ocean Drilling Program). [doi:10.2973/odp.proc.ir.177.1999](https://doi.org/10.2973/odp.proc.ir.177.1999)
- Gibbs, S.J., Bown, P.R., Sessa, J.A., Bralower, T.J., and Wilson, P.A., 2006. Nannoplankton extinction and origination across the Paleocene–Eocene Thermal Maximum. *Science*, 314(5806):1770–1773. [doi:10.1126/science.1133902](https://doi.org/10.1126/science.1133902)
- Goodwin, P., Williams, R.G., Ridgwell, A., and Follows, M.J., 2009. Climate sensitivity to the carbon cycle modulated by past and future changes in ocean chemistry. *Nat. Geosci.*, 2(2):145–150. [doi:10.1038/ngeo416](https://doi.org/10.1038/ngeo416)
- Greenwood, D.R., Basinger, J.F., and Smith, R.Y., 2010. How wet was the Arctic Eocene rain forest? Estimates of precipitation from Paleogene Arctic macrofloras. *Geology*, 38(1):15–18. [doi:10.1130/G30218.1](https://doi.org/10.1130/G30218.1)
- Gradstein, F.M., Ogg, J.G., Schmitz, M.D., and Ogg, G.M. (Eds.), 2012. *The Geological Time Scale 2012*: Amsterdam (Elsevier).
- Griffith, E., Calhoun, M., Thomas, E., Averyt, K., Erhardt, A., Bralower, T., Lyle, M., Olivarez-Lyle, A., and Paytan, A., 2010. Export productivity and carbonate accumulation in the Pacific Basin at the transition from a greenhouse to icehouse climate (late Eocene to early Oligocene). *Paleoceanography*, 25(3):PA3212. [doi:10.1029/2010PA001932](https://doi.org/10.1029/2010PA001932)

- Haneberg, W.C., 1995. Groundwater flow and the stability of heterogeneous infinite slopes underlain by impervious substrata. *In* Haneberg, W.C., and Anderson, S.A. (Eds.), *Clay and Shale Slope Instability*. *Rev. Eng. Geol.*, 10:63–78.
- Hardas, P., and Mutterlose, J., 2006. Calcareous nannofossil biostratigraphy of the Cenomanian/Turonian boundary interval of ODP Leg 207 at the Demerara Rise. *In* Erbacher, J., Danelian, T., and Nishi, H. (Eds.), *Demerara Rise (Leg 207): Equatorial Cretaceous and Paleogene Stratigraphy and Paleoceanography, Part I*. *Rev. Micropaleontol.*, 49(3):165–179. [doi:10.1016/j.revmic.2006.04.005](https://doi.org/10.1016/j.revmic.2006.04.005)
- Hayes, J.M., 1993. Factors controlling ^{13}C contents of sedimentary organic compounds: principles and evidence. *Mar. Geol.*, 113(1–2):111–125. [doi:10.1016/0025-3227\(93\)90153-M](https://doi.org/10.1016/0025-3227(93)90153-M)
- Haywood, A.M., Ridgwell, A., Lunt, D.J., Hill, D.J., Pound, M.J., Dowsett, H.J., Dolan, A.M., Francis, J.E., and Williams, M., 2011. Are there pre-Quaternary geological analogues for a future greenhouse warming? *Philos. Trans. R. Soc., A*, 369(1938):933–956. [doi:10.1098/rsta.2010.0317](https://doi.org/10.1098/rsta.2010.0317)
- Heinze, C., Maier-Reimer, E., Winguth, A.M.E., and Archer, D., 1999. A global oceanic sediment model for long-term climate studies. *Global Biogeochem. Cycles*, 13(1):221–250. [doi:10.1029/98GB02812](https://doi.org/10.1029/98GB02812)
- Hemming, S.R., Broecker, W.S., Sharp, W.D., Bond, G.C., Gwiazda, R.H., McManus, J.F., Klas, M., and Hajdas, I., 1998. Provenance of Heinrich layers in Core V28-82, northeastern Atlantic: $^{40}\text{Ar}/^{39}\text{Ar}$ ages of ice-rafted hornblende, Pb isotopes in feldspar grains, and Nd-Sr-Pb isotopes in the fine sediment fraction. *Earth Planet. Sci. Lett.*, 164(1–2):317–333. [doi:10.1016/S0012-821X\(98\)00224-6](https://doi.org/10.1016/S0012-821X(98)00224-6)
- Higgins, J.A., and Schrag, D.P., 2006. Beyond methane: towards a theory for the Paleocene–Eocene Thermal Maximum. *Earth Planet. Sci. Lett.*, 245(3–4):523–537. [doi:10.1016/j.epsl.2006.03.009](https://doi.org/10.1016/j.epsl.2006.03.009)
- Hildebrand, A.R., Penfield, G.T., Kring, D.A., Pilkington, M., Camargo, A.Z., Jacobsen, S.B., and Boynton, W.V., 1991. Chicxulub crater: a possible Cretaceous/Tertiary boundary impact crater on the Yucatán Peninsula, Mexico. *Geology*, 19(9):867–871. [doi:10.1130/0091-7613\(1991\)019<0867:CCAPCT>2.3.CO;2](https://doi.org/10.1130/0091-7613(1991)019<0867:CCAPCT>2.3.CO;2)
- Hilting, A.K., Kump, L.R., and Bralower, T.J., 2008. Variations in the oceanic vertical carbon isotope gradient and their implications for the Paleocene–Eocene biological pump. *Paleoceanography*, 23(3):PA3222. [doi:10.1029/2007PA001458](https://doi.org/10.1029/2007PA001458)
- Hohbein, M.W., Sexton, P.F., and Cartwright, J.A., 2012. Onset of North Atlantic Deep Water production coincident with inception of the Cenozoic global cooling trend. *Geology*, 40(3):255–258. [doi:10.1130/G32461.1](https://doi.org/10.1130/G32461.1)
- Hollis, C.J., Rodgers, K.A., and Parker, R.J., 1995. Siliceous plankton bloom in the earliest Tertiary of Marlborough, New Zealand. *Geology*, 23(9):835–838. [doi:10.1130/0091-7613\(1995\)023<0835:SPBITE>2.3.CO;2](https://doi.org/10.1130/0091-7613(1995)023<0835:SPBITE>2.3.CO;2)
- Huber, B.T., 1996. Evidence for planktonic foraminifer reworking versus survivorship across the Cretaceous-Tertiary boundary at high latitudes. *In* Ryder, G., Fastovsky, D.E., and Gartner, S. (Eds.), *The Cretaceous-Tertiary event and other catastrophes in Earth history*. *Spec. Pap.—Geol. Soc. Am.*, 307:319–334. [doi:10.1130/0-8137-2307-8.319](https://doi.org/10.1130/0-8137-2307-8.319)
- Huber, B.T., Liu, C., Olsson, R.K., and Berggren, W.A., 1994. Comment on “The Cretaceous-Tertiary boundary transition in the Antarctic Ocean and its global implications,” by G. Keller. *Mar. Micropaleontol.*, 24(2):91–99. [doi:10.1016/0377-8398\(94\)90017-5](https://doi.org/10.1016/0377-8398(94)90017-5)
- Huber, B.T., Norris, R.D., and MacLeod, K.G., 2002. Deep-sea paleotemperature record of extreme warmth during the Cretaceous. *Geology*, 30(2):123–126. [doi:10.1130/0091-7613\(2002\)030<0123:DSPROE>2.0.CO;2](https://doi.org/10.1130/0091-7613(2002)030<0123:DSPROE>2.0.CO;2)

- Hull, P.M., Franks, P.J.S., and Norris, R.D., 2011. Mechanisms and models of iridium anomaly shape across the Cretaceous–Paleogene boundary. *Earth Planet. Sci. Lett.*, 301(1–2):98–106. doi:10.1016/j.epsl.2010.10.031
- Hull, P.M., and Norris, R.D., 2011. Diverse patterns of ocean export productivity change across the Cretaceous–Paleogene boundary: new insights from biogenic barium. *Paleoceanography*, 26(3):PA3205. doi:10.1029/2010PA002082
- Hull, P.M., Norris, R.D., Bralower, T.J., and Schueth, J.D., 2011. A role for chance in marine recovery from the end-Cretaceous extinction. *Nat. Geosci.*, 4(12):856–860. doi:10.1038/ngeo1302
- Hutchinson, D.R., Poag, C.W., and Popenoe, P., 1995. Geophysical database of the east coast of the United States: southern Atlantic margin—stratigraphy and velocity from multi-channel seismic profiles. *Open-File Rep.—U.S. Geol. Surv.*, 95-27.
- Hyndman, R.D., and Davis, E.E., 1992. A mechanism for the formation of methane hydrate and seafloor bottom-simulating reflectors by vertical fluid expulsion. *J. Geophys. Res., [Solid Earth]*, 97(B5):7025–7041. doi:10.1029/91JB03061
- Innocent, C., Fagel, N., and Hillaire-Marcel, C., 2000. Sm–Nd isotope systematics in deep-sea sediments: clay-size versus coarser fractions. *Mar. Geol.*, 168(1–4):79–87. doi:10.1016/S0025-3227(00)00052-9
- Jenkyns, H.C., 2010. Geochemistry of oceanic anoxic events. *Geochem., Geophys., Geosys.*, 11(3):Q03004. doi:10.1029/2009GC002788
- Jenkyns, H.C., Matthews, A., Tsikos, H., and Erel, Y., 2007. Nitrate reduction, sulfate reduction, and sedimentary iron isotope evolution during the Cenomanian–Turonian oceanic anoxic event. *Paleoceanography*, 22(3):PA3208. doi:10.1029/2006PA001355
- Jiang, S., Bralower, T.J., Patzkowsky, M.E., Kump, L.R., and Schueth, J.D., 2010. Geographic controls on nannoplankton extinction across the Cretaceous/Palaeogene boundary. *Nat. Geosci.*, 3(4):280–285. doi:10.1038/ngeo775
- Johnson, D.W., 1939. *The Origin of Submarine Canyons: A Critical Review of Hypotheses*: New York (Hafner).
- Junium, C.K., and Arthur, M.A., 2007. Nitrogen cycling during the Cretaceous, Cenomanian–Turonian oceanic anoxic event II. *Geochem., Geophys., Geosys.*, 8(3):Q03002. doi:10.1029/2006GC001328
- Kamikuri, S., Moore, T.J., Jr., Ogane, K., Suzuki, N., Palike, H., and Nishi, H., in press. Radiolarian biostratigraphy from the early Eocene to early Miocene at IODP Leg 320, Sites U1331, U1332, and U1333 in the eastern equatorial Pacific Ocean. *Stratigraphy*.
- Katz, M.E., Pak, D.K., Dickens, G.R., and Miller, K.G., 1999. The source and fate of massive carbon input during the latest Paleocene thermal maximum. *Science*, 286(5444):1531–1533. doi:10.1126/science.286.5444.1531
- Keeling, R.F., and Stephens, B.B., 2001. Antarctic sea ice and the control of Pleistocene climate instability. *Paleoceanography*, 16(1):112–131. doi:10.1029/2000PA000529
- Keller, G., 1993. The Cretaceous–Tertiary boundary transition in the Antarctic Ocean and its global implications. *Mar. Micropaleontol.*, 21(1–3):1–45. doi:10.1016/0377-8398(93)90010-U
- Kelly, D.C., Nielsen, T.M.J., McCarren, H.K., Zachos, J.C., and Röhl, U., 2010. Spatiotemporal patterns of carbonate sedimentation in the South Atlantic: implications for carbon cycling during the Paleocene–Eocene Thermal Maximum. *Palaeogeogr., Palaeoclimatol., Palaeoecol.*, 293(1–2):30–40. doi:10.1016/j.palaeo.2010.04.027

- Kent, D.V., Cramer, B.S., Lanci, L., Wang, D., Wright, J.D., and Van der Voo, R., 2003. A case for a comet impact trigger for the Paleocene/Eocene Thermal Maximum and carbon isotope excursion. *Earth Planet. Sci. Lett.*, 211(1–2):13–26. doi:10.1016/S0012-821X(03)00188-2
- Kirschvink, J.L., 1980. The least-squares line and plane and the analysis of palaeomagnetic data. *Geophys. J. R. Astron. Soc.*, 62(3):699–718. doi:10.1111/j.1365-246X.1980.tb02601.x
- Koch, M.C., and Friedrich, O., 2012. Campanian–Maastrichtian intermediate to deep-water changes in the high latitudes: benthic foraminiferal evidence. *Paleoceanography*, 27(2):PA2209. doi:10.1029/2011PA002259
- Kuroda, J., Ogawa, N.O., Tanimizu, M., Coffin, M.F., Tokuyama, H., Kitazato, H., and Ohkouchi, N., 2007. Contemporaneous massive subaerial volcanism and Late Cretaceous oceanic anoxic Event 2. *Earth Planet. Sci. Lett.*, 256(1–2):211–223. doi:10.1016/j.epsl.2007.01.027
- Kurtz, A.C., Kump, L.R., Arthur, M.A., Zachos, J.C., and Paytan, A., 2003. Early Cenozoic decoupling of the global carbon and sulfur cycles. *Paleoceanography*, 18:1090. doi:10.1029/2003PA000908
- Kuypers, M.M.M., van Breugel, Y., Schouten, S., Erba, E., and Sinninghe Damsté, J.S., 2004. N₂-fixing cyanobacteria supplied nutrient N for Cretaceous oceanic anoxic events. *Geology*, 32:853–856. doi:10.1130/G20458.1
- Kvenvolden, K.A., 1993. Gas hydrates—geological perspective and global change. *Rev. Geophys.*, 31(2):173–187. doi:10.1029/93RG00268
- Larsen, H.C., Saunders, A.D., Clift, P.D., Beget, J., Wei, W., Spezzaferri, S., and ODP Leg 152 Scientific Party, 1994. Seven million years of glaciation in Greenland. *Science*, 264(5161):952–955. doi:10.1126/science.264.5161.952
- Laskar, J., Robutel, P., Joutel, F., Gastineau, M., Correia, A.C.M., and Levrard, B., 2004. A long-term numerical solution for the insolation quantities of the Earth. *Astron. Astrophys.*, 428(1):261–285. doi:10.1051/0004-6361:20041335
- Lear, C.H., Bailey, T.R., Pearson, P.N., Coxall, H.K., and Rosenthal, Y., 2008. Cooling and ice growth across the Eocene–Oligocene transition. *Geology*, 36(3):251–254. doi:10.1130/G24584A.1
- Lear, C.H., Elderfield, H., and Wilson, P.A., 2000. Cenozoic deep-sea temperatures and global ice volumes from Mg/Ca in benthic foraminiferal calcite. *Science*, 287(5451):269–272. doi:10.1126/science.287.5451.269
- Lear, C.H., Rosenthal, Y., Coxall, H.K., and Wilson, P.A., 2004. Late Eocene to early Miocene ice sheet dynamics and the global carbon cycle. *Paleoceanography*, 19(4):PA4015–PA4025. doi:10.1029/2004PA001039
- Leckie, R.M., Bralower, T.J., and Cashman, R., 2002. Oceanic anoxic events and plankton evolution: biotic response to tectonic forcing during the mid-Cretaceous. *Paleoceanography*, 17(3):1041. doi:10.1029/2001PA000623
- Leon-Rodriguez, L., and Dickens, G.R., 2010. Constraints on ocean acidification associated with rapid and massive carbon injections: the early Paleogene record at Ocean Drilling Program Site 1215, equatorial Pacific Ocean. *Palaeogeogr., Palaeoclimatol., Palaeoecol.*, 298(3–4):409–420. doi:10.1016/j.palaeo.2010.10.029
- Liebrand, D., Lourens, L.J., Hodell, D.A., de Boer, B., van de Wal, R.S.W., and Pälike, H., 2011. Antarctic ice sheet and oceanographic response to eccentricity forcing during the early Miocene. *Clim. Past*, 7(3):869–880. doi:10.5194/cp-7-869-2011

- Lisiecki, L.E., and Raymo, M.E., 2005. A Pliocene–Pleistocene stack of 57 globally distributed benthic $\delta^{18}\text{O}$ records. *Paleoceanography*, 20(1):PA1003–PA1019. doi:10.1029/2004PA001071
- Liu, X., and Flemings, P., 2009. Dynamic response of oceanic hydrates to sea level drop. *Geophys. Res. Lett.*, 36(17):L17308. doi:10.1029/2009GL039821
- Liu, Z., Pagani, M., Zinniker, D., DeConto, R., Huber, M., Brinkhuis, H., Shah, S.R., Leckie, R.M., and Pearson, A., 2009. Global cooling during the Eocene-Oligocene climate transition. *Science*, 323(5918):1187–1190. doi:10.1126/science.1166368
- Lourens, L., Hilgen, F., Shackleton, N.J., Laskar, J., and Wilson, D., 2004. The Neogene period. In Gradstein, F.M., Ogg, J.G., and Smith, A. (Eds.), *A Geologic Time Scale 2004*: Cambridge (Cambridge Univ. Press), 409–440.
- Lourens, L.J., Sluijs, A., Kroon, D., Zachos, J.C., Thomas, E., Röhl, U., Bowles, J., and Raffi, I., 2005. Astronomical pacing of late Palaeocene to early Eocene global warming events. *Nature (London, U. K.)*, 435(7045):1083–1087. doi:10.1038/nature03814
- Lyle, M., Olivarez Lyle, A., Backman, J., and Tripathi, A., 2005. Biogenic sedimentation in the Eocene equatorial Pacific—the stuttering greenhouse and Eocene carbonate compensation depth. In Lyle, M., Wilson, P.A., Janecek, T.R., et al., *Proc. ODP, Init. Repts.*, 199: College Station, TX (Ocean Drilling Program), 1–35. doi:10.2973/odp.proc.sr.199.219.2005
- Lyle, M., Wilson, P.A., Janecek, T.R., et al., 2002. *Proc. ODP, Init. Repts.*, 199: College Station, TX (Ocean Drilling Program). doi:10.2973/odp.proc.ir.199.2002
- MacLeod, K.G., Londoño, C.I., Martin, E.E., Jiménez Berrocoso, Á., and Basak, C., 2011. Changes in North Atlantic circulation at the end of the Cretaceous greenhouse interval. *Nat. Geosci.*, 4(11):779–782. doi:10.1038/ngeo1284
- MacLeod, K.G., Martin, E.E., and Blair, S.W., 2008. Nd isotopic excursion across Cretaceous oceanic anoxic Event 2 (Cenomanian–Turonian) in the tropical North Atlantic. *Geology*, 36(10):811–814. doi:10.1130/G24999A.1
- Marotzke, J., and Willebrand, J., 1991. Multiple equilibria of the global thermohaline circulation, *J. Phys. Oceanogr.*, 21(9):1372–1385. doi:10.1175/1520-0485(1991)021<1372:MEOTGT>2.0.CO;2
- Martin, E.E., MacLeod, K.G., Jiménez Berrocoso, A., and Bourbon, E., 2012. Water mass circulation on Demerara Rise during the Late Cretaceous based on Nd isotopes. *Earth Planet. Sci. Lett.*, 327–328:111–120. doi:10.1016/j.epsl.2012.01.037
- Martini, E., 1971. Standard Tertiary and Quaternary calcareous nannoplankton zonation. In Farinacci, A. (Ed.), *Proc. Second Planktonic Conf. Roma 1970*: Rome (Ed. Tecnosci.), 2:739–785.
- McGowran, B., 1989. Silica burp in the Eocene ocean. *Geology*, 17(9):857–860. doi:10.1130/0091-7613(1989)017<0857:SBITEO>2.3.CO;2
- Meinen, C.S., and Watts, D.R., 2000. Vertical structure and transport on a transect across the North Atlantic Current near 42°N: time series and mean. *J. Geophys. Res., [Oceans]*, 105(C9):21869–21891. doi:10.1029/2000JC900097
- Merico, A., Tyrrell, T., and Wilson, P.A., 2008. Eocene/Oligocene ocean deacidification linked to Antarctic glaciation by sea-level fall. *Nature (London, U. K.)*, 452(7190):979–982. doi:10.1038/nature06853
- Michel, H.V., Asaro, F., Alvarez, W., and Alvarez, L.W., 1981. Distribution of iridium and other elements near the Cretaceous/Tertiary boundary in Hole 465A: preliminary results. In Thiede, J., and Vallier, T.L., et al., *Init. Repts. DSDP, 62*: Washington, DC (U.S. Govt. Printing Office), 847–849. doi:10.2973/dsdp.proc.62.139.1981

- Michel, H.V., Asaro, F., Alvarez, W., and Alvarez, L.W., 1985. Elemental profile of iridium and other elements near the Cretaceous/Tertiary boundary in Hole 577B. *In* Heath, G.R., Burckle, L.H., et al., *Init. Repts. DSDP*, 86: Washington, DC (U.S. Govt. Printing Office), 533–538. [doi:10.2973/dsdp.proc.86.121.1985](https://doi.org/10.2973/dsdp.proc.86.121.1985)
- Miller, K.G., and Fairbanks, R.G., 1985. Oligocene to Miocene carbon isotope cycles and abyssal circulation changes. *In* Sundquist, E.J., and Broecker, W.S. (Eds.), *The Carbon Cycle and Atmospheric CO₂: Natural Variations Archean to Present*. Geophys. Monogr., 32:469–486. [doi:10.1029/GM032p0469](https://doi.org/10.1029/GM032p0469)
- Miller, K.G., Fairbanks, R.G., and Mountain, G.S., 1987. Tertiary oxygen isotope synthesis, sea level history, and continental margin erosion. *Paleoceanography*, 2(1):1. [doi:10.1029/PA002i001p00001](https://doi.org/10.1029/PA002i001p00001)
- Miller, K.G., Sugarman, P.J., Browning, J.V., Kominz, M.A., Hernández, J.C., Olsson, R.K., Wright, J.D., Feigenson, M.D., and Van Sickle, W., 2003. Late Cretaceous chronology of large, rapid sea-level changes: glacioeustasy during the greenhouse world. *Geology*, 31(7):585–588. [doi:10.1130/0091-7613\(2003\)031<0585:LCCOLR>2.0.CO;2](https://doi.org/10.1130/0091-7613(2003)031<0585:LCCOLR>2.0.CO;2)
- Miller, K.G., Wright, J.D., and Browning, J.V., 2005. Visions of ice sheets in a greenhouse world. *In* de la Rocha, C.L., and Paytan, A. (Eds.), *Ocean Chemistry over the Phanerozoic and its Links to Geological Processes*. Mar. Geol., 217(3–4):215–231. [doi:10.1016/j.mar-geo.2005.02.007](https://doi.org/10.1016/j.mar-geo.2005.02.007)
- Miller, K.G., Wright, J.D., and Fairbanks, R.G., 1991. Unlocking the ice house: Oligocene–Miocene oxygen isotopes, eustasy, and margin erosion. *J. Geophys. Res., [Solid Earth]*, 96(B4):6829–6848. [doi:10.1029/90JB02015](https://doi.org/10.1029/90JB02015)
- Moran, K., Backman, J., Brinkhuis, H., Clemens, S.C., Cronin, T., Dickens, G.R., Eynaud, F., Gattacceca, J., Jakobsson, M., Jordan, R.W., Kaminski, M., King, J., Koc, N., Krylov, A., Martinez, N., Matthiessen, J., McInroy, D., Moore, T.C., Onodera, J., O'Regan, M., Pälike, H., Rea, B., Rio, D., Sakamoto, T., Smith, D.C., Stein, R., St. John, K., Suto, I., Suzuki, N., Takahashi, K., Watanabe, M., Yamamoto, M., Farrell, J., Frank, M., Kubik, P., Jokat, W., and Kristoffersen, Y., 2006. The Cenozoic palaeoenvironment of the Arctic Ocean. *Nature (London, U. K.)*, 441(7093):601–605. [doi:10.1038/nature04800](https://doi.org/10.1038/nature04800)
- Morgan, J., Warner, M., the Chicxulub Working Group, Brittan, J., Buffler, R., Carmargo, A., Christeson, G., Denton, P., Hildebrand, A., Hobbs, R., Macintyre, H., Mackenzie, G., Maguire, P., Marin, L., Nakamura, Y., Pilkington, M., Sharpton, V., Snyder, D., Suarez, G., and Trejo, A., 1997. Size and morphology of the Chicxulub impact crater. *Nature (London, U. K.)*, 390(6659):472–476. [doi:10.1038/37291](https://doi.org/10.1038/37291)
- Mort, H.P., Adatte, T., Föllmi, K.B., Keller, G., Steinmann, P., Matera, V., Berner, Z., and Stüben, D., 2007. Phosphorus and the roles of productivity and nutrient recycling during oceanic anoxic Event 2. *Geology*, 35(6):483–486. [doi:10.1130/G23475A.1](https://doi.org/10.1130/G23475A.1)
- Mountain, G.S., and Miller, K.G., 1992. Seismic and geologic evidence for early Paleogene deepwater circulation in the western North Atlantic. *Paleoceanography*, 7(4):423–439. [doi:10.1029/92PA01268](https://doi.org/10.1029/92PA01268)
- Mountain, G.S., and Tucholke, B.E., 1985. Mesozoic and Cenozoic geology of the U.S. Atlantic continental slope and rise. *In* Poag, C.W. (Ed.), *Geologic Evolution of the United States Atlantic Margin*: New York (Van Nostrand Reinhold), 293–341.
- Muttoni, G., and Kent, D.V., 2007. Widespread formation of cherts during the early Eocene climatic optimum. *Palaeogeogr., Paleoclimatol., Palaeoecol.*, 253(3–4):348–362. [doi:10.1016/j.palaeo.2007.06.008](https://doi.org/10.1016/j.palaeo.2007.06.008)
- National Research Council, 2011. *Understanding Earth's Deep Past: Lessons for Our Climate Future*: Washington DC (National Academies Press).

- Norris, R.D., 1996. Symbiosis as an evolutionary innovation in the radiation of Paleocene planktic foraminifera. *Paleobiology*, 22(4):461–480. <http://www.jstor.org/stable/2401200>
- Norris, R.D., 2001. Impact of K-T boundary events on marine life. In Briggs, D.E.G., and Crowther, P.R. (Eds.), *Palaeobiology II*: Oxford (Blackwell Science Ltd.), 229–231. [doi:10.1002/9780470999295.ch49](https://doi.org/10.1002/9780470999295.ch49)
- Norris, R.D., Huber, B.T., and Self-Trail, J., 1999. Synchronicity of the K-T oceanic mass extinction and meteorite impact: Blake Nose, western North Atlantic. *Geology*, 27(5):419–422. [doi:10.1130/0091-7613\(1999\)027<0419:SOTKTO>2.3.CO;2](https://doi.org/10.1130/0091-7613(1999)027<0419:SOTKTO>2.3.CO;2)
- Norris, R.D., Klaus, A., and Kroon, D., 2001a. Mid-Eocene deep water, the Late Palaeocene Thermal Maximum and continental slope mass wasting during the Cretaceous–Palaeogene impact. In Kroon, D., Norris, R.D., and Klaus, A. (Eds.), *Western North Atlantic Paleogene and Cretaceous Paleoceanography*. Geol. Soc. Spec. Publ., 183(1):23–48. [doi:10.1144/GSL.SP.2001.183.01.02](https://doi.org/10.1144/GSL.SP.2001.183.01.02)
- Norris, R.D., Kroon, D., Huber, B.T., and Erbacher, J., 2001b. Cretaceous–Palaeogene ocean and climate change in the subtropical North Atlantic. In Kroon, D., Norris, R.D., and Klaus, A. (Eds.), *Western North Atlantic Paleogene and Cretaceous Paleoceanography*: Geol. Soc. Spec. Publ., 183(1):1–22. [doi:10.1144/GSL.SP.2001.183.01.01](https://doi.org/10.1144/GSL.SP.2001.183.01.01)
- Norris, R.D., Kroon, D., Klaus, A., et al., 1998. *Proc. ODP, Init. Repts.*, 171B: College Station, TX (Ocean Drilling Program). [doi:10.2973/odp.proc.ir.171B.1998](https://doi.org/10.2973/odp.proc.ir.171B.1998)
- Norris, R.D., and Röhl, U., 1999. Carbon cycling and chronology of climate warming during the Palaeocene/Eocene transition. *Nature (London, U. K.)*, 401(6755):775–778. [doi:10.1038/44545](https://doi.org/10.1038/44545)
- Norris, R.D., and Wilson, P.A., 1998. Low-latitude sea-surface temperatures for the mid-Cretaceous and the evolution of planktic foraminifera. *Geology*, 26(9):823–826. [doi:10.1130/0091-7613\(1998\)026<0823:LLSSTF>2.3.CO;2](https://doi.org/10.1130/0091-7613(1998)026<0823:LLSSTF>2.3.CO;2)
- Nuñez, F., and Norris, R.D., 2006. Abrupt reversal in ocean overturning during the Palaeocene/Eocene warm period. *Nature (London, U. K.)*, 439(7072):60–63. [doi:10.1038/nature04386](https://doi.org/10.1038/nature04386)
- Officer, C.B., and Drake, C.L., 1983. The Cretaceous–Tertiary transition. *Science*, 219(4591):1383–1390. [doi:10.1126/science.219.4591.1383](https://doi.org/10.1126/science.219.4591.1383)
- Oppo, D.W., and Lehman, S.J., 1993. Mid-depth circulation of the subpolar North Atlantic during the Last Glacial Maximum. *Science*, 259(5098):1148–1152. [doi:10.1126/science.259.5098.1148](https://doi.org/10.1126/science.259.5098.1148)
- Oppo, D.W., Raymo, M.E., Lohmann, G.P., Mix, A.C., Wright, J.D., and Prell, W.L., 1995. A $\delta^{13}\text{C}$ record of upper North Atlantic Deep Water during the past 2.6 million years. *Paleoceanography*, 10(3):373–394. [doi:10.1029/95PA00332](https://doi.org/10.1029/95PA00332)
- Pagani, M., Caldeira, K., Archer, D., and Zachos, J.C., 2006a. ATMOSPHERE: an ancient carbon mystery. *Science*, 314(5805):1556–1557. [doi:10.1126/science.1136110](https://doi.org/10.1126/science.1136110)
- Pagani, M., Huber, M., Liu, Z., Bohaty, S.M., Henderiks, J., Sijp, W., Krishnan, S., and DeConto, R.M., 2011. The role of carbon dioxide during the onset of Antarctic glaciation. *Science*, 334(6060):1261–1264. [doi:10.1126/science.1203909](https://doi.org/10.1126/science.1203909)
- Pagani, M., Pedentchouk, N., Huber, M., Sluijs, A., Schouten, S., Brinkhuis, H., Sinninghe Damsté, J.S., Dickens, G.R., and Expedition 302 Scientists, 2006b. Arctic hydrology during global warming at the Palaeocene/Eocene Thermal Maximum. *Nature (London, U. K.)*, 443(7103):671–675. [doi:10.1038/nature05043](https://doi.org/10.1038/nature05043)

- Pagani, M., Zachos, J.C., Freeman, K.H., Tipple, B., and Bohaty, S., 2005. Marked decline in atmospheric carbon dioxide concentrations during the Paleogene. *Science*, 309(5734):600–603. doi:10.1126/science.1110063
- Pälike, H., Frazier, J., and Zachos, J.C., 2006a. Extended orbitally forced palaeoclimatic records from the equatorial Atlantic Ceara Rise. *Quat. Sci. Rev.*, 25(23–24):3138–3149. doi:10.1016/j.quascirev.2006.02.011
- Pälike, H., Laskar, J., and Shackleton, N.J., 2004. Geologic constraints of the chaotic diffusion of the solar system. *Geology*, 32(11):929–932. doi:10.1130/G20750.1
- Pälike, H., Lyle, M.W., Nishi, H., Raffi, I., Ridgwell, A., Gamage, K., Klaus, A., Acton, G., Anderson, L., Backman, J., Baldauf, J., Beltran, C., Bohaty, S.M., Bown, P., Busch, W., Channell, J.E.T., Chun, C.O.J., Delaney, M., Dewangan, P., Dunkley Jones, T., Edgar, K.M., Evans, H., Fitch, P., Foster, G.L., Gussone, N., Hasegawa, H., Hathorne, E.C., Hayashi, H., Herrle, J.O., Holbourn, A., Hovan, S., Hyeong, K., Iijima, K., Ito, T., Kamikuri, S., Kimoto, K., Kuroda, J., Leon-Rodriguez, L., Malinverno, A., Moore, T.C., Jr., Murphy, B.H., Murphy, D.P., Nakamura, H., Ogane, K., Ohneiser, C., Richter, C., Robinson, R., Rohling, E.J., Romero, O., Sawada, K., Scher, H., Schneider, L., Sluijs, A., Takata, H., Tian, J., Tsujimoto, A., Wade, B.S., Westerhold, T., Wilkens, R., Williams, T., Wilson, P.A., Yamamoto, Y., Yamamoto, S., Yamazaki, T., and Zeebe, R.E., 2012. A new Cenozoic record of the equatorial Pacific carbonate compensation depth. *Nature (London, U. K.)*, 488(7413):609–614. doi:10.1038/nature11360
- Pälike, H., Nishi, H., Lyle, M., Raffi, I., Gamage, K., Klaus, A., and the Expedition 320/321 Scientists, 2010. Expedition 320/321 summary. In Pälike, H., Lyle, M., Nishi, H., Raffi, I., Gamage, K., Klaus, A., and the Expedition 320/321 Scientists, *Proc. IODP, 320/321*: Tokyo (Integrated Ocean Drilling Program Management International, Inc.). doi:10.2204/iodp.proc.320321.101.2010
- Pälike, H., Norris, R.D., Herrle, J.O., Wilson, P.A., Coxall, H.K., Lear, C.H., Shackleton, N.J., Tripathi, A.K., and Wade, B.S., 2006b. The heartbeat of the Oligocene climate system. *Science*, 314(5807):1894–1898. doi:10.1126/science.1133822
- Pälike, H., and Shackleton, N.J., 2000. Constraints on astronomical parameters from the geological record for the last 25 Myr. *Earth Planet. Sci. Lett.*, 182(1):1–14. doi:10.1016/S0012-821X(00)00229-6
- Pälike, H., Shackleton, N.J., and Röhl, U., 2001. Astronomical forcing in late Eocene marine sediments. *Earth Planet. Sci. Lett.*, 193(3–4):589–602. doi:10.1016/S0012-821X(01)00501-5
- Panchuk, K., Ridgwell, A., and Kump, L.R., 2008. Sedimentary response to Paleocene–Eocene Thermal Maximum carbon release: a model-data comparison. *Geology*, 36(4):315–318. doi:10.1130/G24474A.1
- Paul, H.A., Zachos, J.C., Flower, B.P., and Tripathi, A., 2000. Orbitally induced climate and geochemical variability across the Oligocene/Miocene boundary. *Paleoceanography*, 15(5):471–485. doi:10.1029/1999PA000443
- Pearson, P.N., Ditchfield, P.W., Singano, J., Harcourt-Brown, K.G., Nicholas, C.J., Olsson, R.K., Shackleton, N.J., and Hall, M.A., 2001. Warm tropical sea surface temperatures in the Late Cretaceous and Eocene epochs. *Nature (London, U. K.)*, 413(6855):481–487. doi:10.1038/35097000
- Pearson, P.N., Foster, G.L., and Wade, B.S., 2009. Atmospheric carbon dioxide through the Eocene–Oligocene climate transition. *Nature (London, U. K.)*, 461(7267):1110–1113. doi:10.1038/nature08447

- Pearson, P.N., McMillan, I.K., Wade, B.S., Dunkley Jones, T., Coxall, H.K., Bown, P.R., and Lear, C.H., 2008. Extinction and environmental change across the Eocene–Oligocene boundary in Tanzania. *Geology*, 36(2):179–182. doi:10.1130/G24308A.1
- Pekar, S.F., Hucks, A., Fuller, M., and Li, S., 2005. Glacioeustatic changes in the early and middle Eocene (51–42 Ma): shallow-water stratigraphy from ODP Leg 189 Site 1171 (South Tasman Rise) and deep-sea $\delta^{18}\text{O}$ records. *Geol. Soc. Am. Bull.*, 117(7–8):1081–1093. doi:10.1130/B25486.1
- Peterson, L.C., and Backman, J., 1990. Late Cenozoic carbonate accumulation and the history of the carbonate compensation depth in the western equatorial Indian Ocean. In Duncan, R.A., Backman, J., Peterson, L.C., et al., *Proc. ODP, Sci. Results*, 115: College Station, TX (Ocean Drilling Program), 467–507. doi:10.2973/odp.proc.sr.115.163.1990
- Peterson, L.C., Murray, D.W., Ehrmann, W.U., and Hempel, P., 1992. Cenozoic carbonate accumulation and compensation depth changes in the Indian Ocean. In Duncan, R.A., Rea, D.K., Kidd, R.B., von Rad, U., and Weissel, J.K. (Eds.), *Synthesis of Results from Scientific Drilling in the Indian Ocean*. Geophys. Monogr., 70:311–333. doi:10.1029/GM070p0311
- Petrizzo, M.R., 2005. An early late Paleocene event on Shatsky Rise, northwest Pacific Ocean (ODP Leg 198): evidence from planktonic foraminiferal assemblages. In Bralower, T.J., Premoli Silva, I., and Malone, M.J. (Eds.), *Proc. ODP, Sci. Results*, 198: College Station, TX (Ocean Drilling Program), 1–29. doi:10.2973/odp.proc.sr.198.102.2005
- Pickart, R.S., McKee, T.K., Torres, D.J., and Harrington, S.A., 1999. Mean structure and inter-annual variability of the slope water system south of Newfoundland. *J. Phys. Oceanogr.*, 29(10):2541–2558. doi:10.1175/1520-0485(1999)029<2541:MSAIVO>2.0.CO;2
- Pollard, D., and DeConto, R.M., 2005. Hysteresis in Cenozoic Antarctic ice-sheet variations. *Global Planet. Change*, 45(1–3):9–21. doi:10.1016/j.gloplacha.2004.09.011
- Pospichal, J.J., 1994. Calcareous nannofossils at the K-T boundary, El Kef: no evidence for stepwise, gradual, or sequential extinctions. *Geology*, 22(2):99–102. doi:10.1130/0091-7613(1994)022<0099:CNATKT>2.3.CO;2
- Prins, M.A., Bouwer, L.M., Beets, C.J., Troelstra, S.R., Weltje, G.J., Kruk, R.W., Kuijpers, A., and Vroon, P.Z., 2002. Ocean circulation and iceberg discharge in the glacial North Atlantic: inferences from unmixing of sediment size distributions. *Geology*, 30(6):555–558. doi:10.1130/0091-7613(2002)030<0555:OCAIDI>2.0.CO;2
- Quillévéré, F., Aubry, M.-P., Norris, R.D., and Berggren, W.A., 2002. Paleocene oceanography of the eastern subtropical Indian Ocean: an integrated magnetobiostratigraphic and stable isotope study of ODP Hole 761B (Wombat Plateau). *Palaeogeogr., Palaeoecol., Palaeoclimatol.*, 184(3–4):371–405. doi:10.1016/S0031-0182(02)00275-4
- Quillévéré, F., Norris, R.D., Kroon, D., and Wilson, P.A., 2008. Transient ocean warming and shifts in carbon reservoirs during the early Danian. *Earth Planet. Sci. Lett.*, 265(3–4):600–615. doi:10.1016/j.epsl.2007.10.040
- Quillévéré, F., Norris, R.D., Moussa, I., and Berggren, W.A., 2001. Role of photosymbiosis and biogeography in the diversification of early Paleogene acarininids (planktonic foraminifera). *Paleobiology*, 27(2):311–326. doi:10.1666/0094-8373(2001)027<0311:ROP-ABI>2.0.CO;2
- Racki, G., and Cordey, F., 2000. Radiolarian palaeoecology and radiolarites: is the present the key to the past? *Earth-Sci. Rev.*, 52(1–3):83–120 doi:10.1016/S0012-8252(00)00024-6
- Raffi, I., Backman, J., Fornaciari, E., Pälke, H., Rio, D., Lourens, L., and Hilgen, F., 2006. A review of calcareous nannofossil astrobiochronology encompassing the past 25 million years. *Quat. Sci. Rev.*, 25(23–24):3113–3137. doi:10.1016/j.quascirev.2006.07.007

- Rahmstorf, S., 1995. Bifurcations of the Atlantic thermohaline circulation in response to changes in the hydrological cycle. *Nature (London, U. K.)*, 378(6553):145–149. [doi:10.1038/378145a0](https://doi.org/10.1038/378145a0)
- Ravizza, G., and Peucker-Ehrenbrink, B., 2003. Chemostratigraphic evidence of Deccan volcanism from the marine osmium isotope record. *Science*, 302(5649):1392–1395. [doi:10.1126/science.1089209](https://doi.org/10.1126/science.1089209)
- Ridgwell, A., 2007. Interpreting transient carbonate compensation depth changes by marine sediment core modeling. *Paleoceanography*, 22(4):PA4102. [doi:10.1029/2006PA001372](https://doi.org/10.1029/2006PA001372)
- Robinson, N., Ravizza, G., Coccioni, R., Peucker-Ehrenbrink, B., and Norris, R., 2009. A high-resolution marine $^{187}\text{Os}/^{188}\text{Os}$ record for the late Maastrichtian: distinguishing the chemical fingerprints of Deccan volcanism and the KP impact event. *Earth Planet. Sci. Lett.*, 281(3–4):159–168. [doi:10.1016/j.epsl.2009.02.019](https://doi.org/10.1016/j.epsl.2009.02.019)
- Robinson, S.A., Murphy, D.P., Vance, D., and Thomas, D.J., 2010. Formation of “Southern Component Water” in the Late Cretaceous: evidence from Nd isotopes. *Geology*, 38(10):871–874. [doi:10.1130/G31165.1](https://doi.org/10.1130/G31165.1)
- Rona, P.A., 1969. Middle Atlantic continental slope of the United States: deposition and erosion. *AAPG Bull.*, 53(7):1453–1465. [doi:10.1306/5D25C85F-16C1-11D7-8645000102C1865D](https://doi.org/10.1306/5D25C85F-16C1-11D7-8645000102C1865D)
- Rudnicki, M.D., Wilson, P.A., and Anderson, W.T., 2001. Numerical models of diagenesis, sediment properties, and pore fluid chemistry on a paleoceanographic transect: Blake Nose, Ocean Drilling Program Leg 171B. *Paleoceanography*, 16(6):563–575. [doi:10.1029/2000PA000551](https://doi.org/10.1029/2000PA000551)
- Ruppel, C., 1997. Anomalously cold temperatures observed at the base of the gas hydrate stability zone on the U.S. Atlantic passive margin. *Geology*, 25(8):699–702. [doi:10.1130/0091-7613\(1997\)025<0699:ACTOAT>2.3.CO;2](https://doi.org/10.1130/0091-7613(1997)025<0699:ACTOAT>2.3.CO;2)
- Saffer, D., McNeill, L., Byrne, T., Araki, E., Toczko, S., Eguchi, N., Takahashi, K., and the Expedition 319 Scientists, 2010. *Proc. IODP*, 319: Tokyo (Integrated Ocean Drilling Program management International, Inc.). [doi:10.2204/iodp.proc.319.2010](https://doi.org/10.2204/iodp.proc.319.2010)
- Saffer, D.M., and Bekins, B.A., 2002. Hydrologic controls on the morphology and mechanics of accretionary wedges. *Geology*, 30(3):271–274. [doi:10.1130/0091-7613\(2002\)030<0271:HCOTMA>2.0.CO;2](https://doi.org/10.1130/0091-7613(2002)030<0271:HCOTMA>2.0.CO;2)
- Sageman, B.B., Meyers, S.R., and Arthur, M.A., 2006. Orbital time scale and new C isotope record for Cenomanian/Turonian boundary stratotype. *Geology*, 34(2):125–128. [doi:10.1130/G22074.1](https://doi.org/10.1130/G22074.1)
- Sanfilippo, A., and Blome, C.D., 2001. Biostratigraphic implications of mid-latitude Paleocene–Eocene radiolarian faunas from Hole 1051A, ODP Leg 171B, Blake Nose, western North Atlantic. In Kroon, D., Norris, R.D., and Klaus, A. (Eds.), *Western North Atlantic Palaeogene and Cretaceous Palaeoceanography*. Geol. Soc. Spec. Publ., 183(1):185–224. [doi:10.1144/GSL.SP.2001.183.01.10](https://doi.org/10.1144/GSL.SP.2001.183.01.10)
- Scher, H.D., Bohaty, S.M., Zachos, J.C., and Delaney, M.L., 2011. Two-stepping into the ice-house: East Antarctic weathering during progressive ice-sheet expansion at the Eocene–Oligocene transition. *Geology*, 39(4):383–386. [doi:10.1130/G31726.1](https://doi.org/10.1130/G31726.1)
- Schlanger, S.O., Arthur, M.A., Jenkyns, H.C., and Scholle, P.A., 1987. The Cenomanian–Turonian oceanic anoxic event, I. Stratigraphy and distribution of organic carbon-rich beds and the marine $\delta^{13}\text{C}$ excursion. In Brooks, J., and Fleet, A.J. (Eds.), *Marine Petroleum Source Rocks*. Geol. Soc. Spec. Publ., 26(1):371–399. [doi:10.1144/GSL.SP.1987.026.01.24](https://doi.org/10.1144/GSL.SP.1987.026.01.24)

- Schouten, S., Hopmans, E.C., Forster, A., van Breugel, Y., Kuypers, M.M.M., and Sinninghe Damsté, J.S., 2003. Extremely high sea-surface temperatures at low latitudes during the middle Cretaceous as revealed by archaeal membrane lipids. *Geology*, 31(12):1069–1072. [doi:10.1130/G19876.1](https://doi.org/10.1130/G19876.1)
- Schulte, P., Alegret, L., Arenillas, I., Arz, J.A., Barton, P.J., Bown, P.R., Bralower, T.J., Christeson, G.L., Claeys, P., Cockell, C.S., Collins, G.S., Deutsch, A., Goldin, T.J., Goto, K., Grajales-Nishimura, J.M., Grieve, R.A.F., Gulick, S.P.S., Johnson, K.R., Kiessling, W., Koeberl, C., Kring, D.A., MacLeod, K.G., Matsui, T., Melosh, J., Montanari, A., Morgan, J.V., Neal, C.R., Nichols, D.J., Norris, R.D., Pierazzo, E., Ravizza, G., Rebolledo-Vieyra, M., Reimold, W.U., Robin, E., Salge, T., Speijer, R.P., Sweet, A.R., Urrutia-Fucugauchi, J., Vajda, V., Whalen, M.T., and Willumsen, P.S., 2010. The Chicxulub asteroid impact and mass extinction at the Cretaceous/Paleogene boundary. *Science*, 327(5970):1214–1218. [doi:10.1126/science.1177265](https://doi.org/10.1126/science.1177265)
- Screaton, E., Saffer, D., Henry, P., and Hunze, S., 2002. Porosity loss within the underthrust sediments of the Nankai accretionary complex: implications for overpressures. *Geology*, 30(1):19–22. [doi:10.1130/0091-7613\(2002\)030<0019:PLWTUS>2.0.CO;2](https://doi.org/10.1130/0091-7613(2002)030<0019:PLWTUS>2.0.CO;2)
- Sepkoski, J.J., Jr., Bambach, R.K., Raup, D.M., and Valentine, J.W., 1981. Phanerozoic marine diversity and the fossil record. *Nature (London, U. K.)*, 293(5832):435–437. [doi:10.1038/293435a0](https://doi.org/10.1038/293435a0)
- Sexton, P.F., and Norris, R.D., 2008. Dispersal and biogeography of marine plankton: long-distance dispersal of the foraminifer *Truncorotalia truncatulinoides*. *Geology*, 36(11):899–902. [doi:10.1130/G25232A.1](https://doi.org/10.1130/G25232A.1)
- Sexton, P.F., Norris, R.D., Wilson, P.A., Pälike, H., Westerhold, T., Röhl, U., Bolton, C.T., and Gibbs, S., 2011. Eocene global warming events driven by ventilation of oceanic dissolved organic carbon. *Nature (London, U. K.)*, 471(7338):349–352. [doi:10.1038/nature09826](https://doi.org/10.1038/nature09826)
- Sexton, P.F., and Wilson, P.A., 2009. Preservation of benthic foraminifera and reliability of deep-sea temperature records: the importance of sedimentation rates, lithology, and the need to examine test wall structure. *Paleoceanography*, 24(2):PA2208. [doi:10.1029/2008PA001650](https://doi.org/10.1029/2008PA001650)
- Sexton, P.F., Wilson, P.A., and Norris, R.D., 2006a. Testing the Cenozoic multisite composite $\delta^{18}\text{O}$ and $\delta^{13}\text{C}$ curves: new monospecific Eocene records from a single locality, Demerara Rise (Ocean Drilling Program Leg 207). *Paleoceanography*, 21(2):PA2019. [doi:10.1029/2005PA001253](https://doi.org/10.1029/2005PA001253)
- Sexton, P.F., Wilson, P.A., and Pearson, P.N., 2006b. Microstructural and geochemical perspectives on planktic foraminiferal preservation: “glassy” versus “frosty.” *Geochem., Geophys., Geosyst.*, 7:Q12P19. [doi:10.1029/2006GC001291](https://doi.org/10.1029/2006GC001291)
- Shackleton, N.J., Backman, J., Zimmerman, H., Kent, D.V., Hall, M.A., Roberts, D.G., Schnitker, D., Baldauf, J.G., Desprairies, A., Homrighausen, R., Huddleston, P., Keene, J.B., Kaltenback, A.J., Krumsiek, K.A.O., Morton, A.C., Murray, J.W., and Westberg-Smith, J., 1984. Oxygen isotope calibration of the onset of ice rafting and history of glaciation in the North Atlantic region. *Nature (London, U. K.)*, 307(5952):620–623. [doi:10.1038/307620a0](https://doi.org/10.1038/307620a0)
- Sigurdsson, H., Leckie, R.M., Acton, G.D., et al., 1997. *Proc. ODP, Init. Repts.*, 165: College Station, TX (Ocean Drilling Program). [doi:10.2973/odp.proc.ir.165.1997](https://doi.org/10.2973/odp.proc.ir.165.1997)
- Simoneit, B.R.T., 1986. Cyclic terpenoids of the geosphere. In Johns, R.B. (Ed.), *Biological Markers in the Sedimentary Record*: Internat. Geol. Correlation Proj. 157, Amsterdam (Elsevier), 43–99.

- Sluijs, A., Schouten, S., Pagani, M., Woltering, M., Brinkhuis, H., Sinninghe Damsté, J.S., Dickens, G.R., Huber, M., Reichert, G.-J., Stein, R., Matthiessen, J., Lourens, L.J., Pedentchouk, N., Backman, J., Moran, K., and the Expedition 302 Scientists, 2006. Subtropical Arctic Ocean temperatures during the Palaeocene/Eocene Thermal Maximum. *Nature (London, U. K.)*, 441(7093):610–613. doi:10.1038/nature04668
- Stickley, C.E., St. John, K., Koç, N., Jordan, R.W., Passchier, S., Pearce, R.B., and Kearns, L.E., 2009. Evidence for middle Eocene Arctic sea ice from diatoms and ice-rafted debris. *Nature (London, U. K.)*, 460(7253):376–379. doi:10.1038/nature08163
- Stommel, H., and Arons, A.B., 1960. On the abyssal circulation of the world ocean—I. Stationary planetary flow patterns on a sphere. *Deep Sea Res.*, 6:140–154. doi:10.1016/0146-6313(59)90065-6
- Svensen, H., Planke, S., Malthes-Sørensen, A., Jamtveit, B., Myklebust, R., Eidem, T.R., and Rey, S.S., 2004. Release of methane from a volcanic basin as a mechanism for initial Eocene global warming. *Nature (London, U. K.)*, 429(6991):542–545. doi:10.1038/nature02566
- Terzaghi, K., 1950. Mechanism of landslides. In Paige, S. (Ed.), *Application of Geology to Engineering Practice: Berkeley Volume*: Baltimore (Geol. Soc. Am.), 83–123.
- Thomas, D.J., Bralower, T.J., and Jones, C.E., 2003. Neodymium isotopic reconstruction of late Paleocene–early Eocene thermohaline circulation. *Earth Planet. Sci. Lett.*, 209(3–4):309–322. doi:10.1016/S0012-821X(03)00096-7
- Toffanin, F., Agnini, C., Fornaciari, E., Rio, D., Giusberti, L., Luciani, V., Spofforth, D.J.A., and Pälike, H., 2011. Changes in calcareous nannofossil assemblages during the Middle Eocene Climatic Optimum: clues from the central-western Tethys (Alano section, NE Italy). *Mar. Micropaleontol.*, 81(1–2):22–31. doi:10.1016/j.marmicro.2011.07.002
- Toggweiler, J.R., and Samuels, B., 1995. Effect of Drake Passage on the global thermohaline circulation. *Deep-Sea Res., Part I*, 42(4):477–500. doi:10.1016/0967-0637(95)00012-U
- Toon, O.B., Zahnle, K., Morrison, D., Turco, R.P., and Covey, C., 1997. Environmental perturbations caused by the impacts of asteroids and comets. *Rev. Geophys.*, 35(1):41–78. doi:10.1029/96RG03038
- Tripati, A., Backman, J., Elderfield, H., and Ferretti, P., 2005. Eocene bipolar glaciation associated with global carbon cycle changes. *Nature (London, U. K.)*, 436(7049):341–346. doi:10.1038/nature03874
- Tripati, A.K., Eagle, R.A., Morton, A., Dowdeswell, J.A., Atkinson, K.L., Bahé, Y., Dawber, C.F., Khadun, E., Shaw, R.M.H., Shorttle, O., and Thanabalasundaram, L., 2008. Evidence for glaciation in the northern hemisphere back to 44 Ma from ice-rafted debris in the Greenland Sea. *Earth Planet. Sci. Lett.*, 265(1–2):112–122. doi:10.1016/j.epsl.2007.09.045
- Tripati, A., and Elderfield, H., 2005. Deep-sea temperature and circulation changes at the Paleocene/Eocene Thermal Maximum. *Science*, 308(5730):1894–1898. doi:10.1126/science.1109202
- Tsikos, H., Jenkyns, H.C., Walsworth-Bell, B., Petrizzo, M.R., Forster, A., Kolonic, S., Erba, E., Premoli Silva, I., Baas, M., Wagner, T., and Sinninghe-Damsté, J.S., 2004. Carbon-isotope stratigraphy recorded by the Cenomanian–Turonian oceanic anoxic event: correlation and implication based on three localities. *J. Geol. Soc.*, 161(4):711–719. doi:10.1144/0016-764903-077
- Tucholke, B.E., 1979. Relationships between acoustic stratigraphy and lithostratigraphy in the western North Atlantic Basin. In Tucholke, B.E., Vogt, P.R., et al., *Init. Repts. DSDP*, 43: Washington, DC (U.S. Govt. Printing Office), 827–846. doi:10.2973/dsdp.proc.43.141.1979

- Tucholke, B.E., and Mountain, G.S., 1986. Tertiary paleoceanography of the western North Atlantic Ocean. In Vogt, P.R., and Tucholke, B.E. (Eds.), *The Geology of North America* (Vol. M): *The Western North Atlantic Region*: Boulder (Geol. Soc. Am.), 631–650.
- Tucholke, B.E., and Vogt, P.R., 1979. Western North Atlantic: sedimentary evolution and aspects of tectonic history. In Tucholke, B.E., Vogt, P.R., et al., *Init. Repts. DSDP*, 43: Washington, DC (U.S. Govt. Printing Office), 791–825. doi:10.2973/dsdp.proc.43.140.1979
- Tucholke, B.E., Vogt, P.R., et al., 1979. *Init. Repts. DSDP*, 43: Washington, DC (U.S. Govt. Printing Office). doi:10.2973/dsdp.proc.43.1979
- Turgeon, S.C., and Creaser, R.A., 2008. Cretaceous oceanic anoxic Event 2 triggered by a massive magmatic episode. *Nature* (London, U. K.), 454(7202):323–326. doi:10.1038/nature07076
- van Andel, T.H., 1975. Mesozoic/Cenozoic calcite compensation depth and the global distribution of calcareous sediments. *Earth Planet. Sci. Lett.*, 26(2):187–194. doi:10.1016/0012-821X(75)90086-2
- van Hinsbergen, D.J.J., Steinberger, B., Doubrovine, P.V., and Gassmüller, R., 2011. Acceleration and deceleration of India-Asia convergence since the Cretaceous: roles of mantle plumes and continental collision. *J. Geophys. Res., [Solid Earth]*, 116(B6):B06101. doi:10.1029/2010JB008051
- Via, R.K., and Thomas, D.J., 2006. Evolution of Atlantic thermohaline circulation: early Oligocene onset of deep-water production in the North Atlantic. *Geology*, 34(6):441–444. doi:10.1130/G22545.1
- Voigt, S., Erbacher, J., Mutterlose, J., Weiss, W., Westerhold, T., Wiese, F., Wilmsen, M., and Wonik, T., 2008. The Cenomanian–Turonian of the Wunstorf section (north Germany): global stratigraphic reference section and new orbital timescale for oceanic anoxic Event 2. *Newsl. Stratigr.*, 43(1):65–89. doi:10.1127/0078-0421/2008/0043-0065
- Voigt, S., Friedrich, O., Norris, R.D., and Schönfeld, J., 2010. Campanian–Maastrichtian carbon isotope stratigraphy: shelf-ocean correlation between the European shelf sea and the tropical Pacific Ocean. *Newsl. Stratigr.*, 44(1):57–72. doi:10.1127/0078-0421/2010/0004
- Volkman, J.K., Burton, H.R., Everitt, D.A., and Allen, D.I., 1988. Pigment and lipid composition of algal and bacterial communities in Ace Lake, Vestfold Hills, Antarctica. *Hydrobiologia*, 165(1):41–57. doi:10.1007/BF00025573
- Wade, B.S., Houben, A.J.P., Quaijtaal, W., Schouten, S., Rosenthal, Y., Miller, K.G., Katz, M.E., Wright, J.D., and Brinkhuis, H., 2012. Multiproxy record of abrupt sea-surface cooling across the Eocene–Oligocene transition in the Gulf of Mexico. *Geology*, 40(2):159–162. doi:10.1130/G32577.1
- Wade, B.S., and Pälike, H., 2004. Oligocene climate dynamics. *Paleoceanography*, 19(4)PA4019. doi:10.1029/2004.PA001042
- Wade, B.S., Pearson, P.N., Berggren, W.A., and Pälike, H., 2011. Review and revision of Cenozoic tropical planktonic foraminiferal biostratigraphy and calibration to the geomagnetic polarity and astronomical time scale. *Earth-Sci. Rev.*, 104(1–3):111–142. doi:10.1016/j.earscirev.2010.09.003
- Weltje, G.J., 1997. End-member modeling of compositional data: numerical-statistical algorithms for solving the explicit mixing problem. *Math. Geol.*, 29(4):503–549. doi:10.1007/BF02775085
- Weltje, G.J., and Prins, M.A., 2003. Muddled or mixed? Inferring palaeoclimate from size distributions of deep-sea clastics. *Sediment. Geol.*, 162(1–2):39–62. doi:10.1016/S0037-0738(03)00235-5

- Westerhold, T., and Röhl, U., 2009. High-resolution cyclostratigraphy of the early Eocene—new insights into the origin of the Cenozoic cooling trend. *Clim. Past*, 5(3):309–327. [doi:10.5194/cp-5-309-2009](https://doi.org/10.5194/cp-5-309-2009)
- Westerhold, T., Röhl, U., Donner, B., McCarren, H.K., and Zachos, J.C., 2011. A complete high-resolution Paleocene benthic stable isotope record for the central Pacific (ODP Site 1209). *Paleoceanography*, 26(2):PA2216. [doi:10.1029/2010PA002092](https://doi.org/10.1029/2010PA002092)
- Westerhold, T., Röhl, U., Raffi, I., Fornaciari, E., Monechi, S., Reale, V., Bowles, J., and Evans, H.F., 2008. Astronomical calibration of the Paleocene time. *Palaeogeogr., Palaeoclimatol., Palaeoecol.*, 257(4):377–403. [doi:10.1016/j.palaeo.2007.09.016](https://doi.org/10.1016/j.palaeo.2007.09.016)
- Wilson, P.A., and Norris, R.D., 2001. Warm tropical ocean surface and global anoxia during the mid-Cretaceous period. *Nature (London, U. K.)*, 412(6845):425–429. [doi:10.1038/35086553](https://doi.org/10.1038/35086553)
- Wright, J.D., and Miller, K.G., 1993. Southern Ocean influences on late Eocene to Miocene deepwater circulation. In Kennett, J.P., and Warnke, D.A. (Eds.), *The Antarctic Paleoenvironment: A Perspective on Global Change*. Antarct. Res. Ser., 60:1–25.
- Wright, J.D., Miller, K.G., and Fairbanks, R.G., 1992. Early and middle Miocene stable isotopes: implications for deepwater circulation and climate. *Paleoceanography*, 7(3):357–389. [doi:10.1029/92PA00760](https://doi.org/10.1029/92PA00760)
- Zachos, J.C., Dickens, G.R., and Zeebe, R.E., 2008. An early Cenozoic perspective on greenhouse warming and carbon-cycle dynamics. *Nature (London, U. K.)*, 451(7176):279–283. [doi:10.1038/nature06588](https://doi.org/10.1038/nature06588)
- Zachos, J.C., Flower, B.P., and Paul, H., 1997. Orbitally paced climate oscillations across the Oligocene/Miocene boundary. *Nature (London, U. K.)*, 388(6642):567–570. [doi:10.1038/41528](https://doi.org/10.1038/41528)
- Zachos, J.C., Kroon, D., Blum, P., et al., 2004. *Proc. ODP, Init. Repts.*, 208: College Station, TX (Ocean Drilling Program. [doi:10.2973/odp.proc.ir.208.2004](https://doi.org/10.2973/odp.proc.ir.208.2004)
- Zachos, J.C., McCarren, H., Murphy, B., Röhl, U., and Westerhold, T., 2010. Tempo and scale of late Paleocene and early Eocene carbon isotope cycles: implications for the origin of hyperthermals. *Earth Planet. Sci. Lett.*, 299(1–2):242–249. [doi:10.1016/j.epsl.2010.09.004](https://doi.org/10.1016/j.epsl.2010.09.004)
- Zachos, J.C., Pagani, M., Sloan, L., Thomas, E., and Billups, K., 2001. Trends, rhythms, and aberrations in global climate 65 Ma to present. *Science*, 292(5517):686–693. [doi:10.1126/science.1059412](https://doi.org/10.1126/science.1059412)
- Zachos, J.C., Röhl, U., Schellenberg, S.A., Sluijs, A., Hodell, D.A., Kelly, D.C., Thomas, E., Nicolo, M., Raffi, I., Lourens, L.J., McCarren, H., and Kroon, D., 2005. Rapid acidification of the ocean during the Paleocene–Eocene Thermal Maximum. *Science*, 308(5728):1611–1615. [doi:10.1126/science.1109004](https://doi.org/10.1126/science.1109004)
- Zeebe, R.E., and Zachos, J.C., 2007. Reversed deep-sea carbonate ion basin gradient during Paleocene-Eocene Thermal Maximum. *Paleoceanography*, 22(3):PA3201. [doi:10.1029/2006PA001395](https://doi.org/10.1029/2006PA001395)

Table T1. General and site-specific lithostratigraphic units, Expedition 342.

General units	Description	Site-specific units								
		U1403	U1404	U1405	U1406	U1407	U1408	U1409	U1410	U1411
A	Pleistocene clay, foraminiferal ooze, ice-rafted debris	I	I	I	I	I	I	I, II	I	I
B	early Miocene–Oligocene clay, silty clay (condensed)	II	IIa			II	II	II	II	
C	Miocene–middle Eocene nannofossil clay, nannofossil ooze	III	IIb, III, IV	II	II, III	III	III	III, IVa	III	II, III
D	early Eocene–Campanian nannofossil ooze/chalk, chert, biosiliceous ooze	IV, V			IV	IV, Va	IV	IVb, IVc	IV	
E	Santonian–Albian nannofossil chalk, claystone					Va, Vb				
F	Albian (or older) shallow-marine carbonate					VI				

Table T2. Hole summary, Expedition 342 .

Site	Hole	Latitude	Longitude	Water depth (m)	Penetration	Cored interval (m)	Recovered length (m)	Recovery (%)	Drilled interval (m)	Drilled interval (N)	Total cores (N)	APC cores (N)	XCB cores (N)	RCB cores (N)	Other cores (N)	Date started (UTC)	Date finished (UTC)	Time on hole (days)	Time on hole (h)	Proposed site
342-																				
U1402	A	39°13.5182'N	72°16.5488'W	638.6	96.4			0	96.4	1	0	0	0	0	0	6/6/12 1542	6/8/12 0110	1.4	33.47	
U1402	B	39°13.5183'N	72°16.5354'W	639.1	15.0	15.0	15.05	100		0	2	2	0	0	0	6/8/12 0110	6/8/12 1330	0.5	12.33	
Site U1402 total:				638.9	111.4	15.0	15.10	100	96.4	1	2	2	0	0	0			1.9	45.8	
U1403	A	39°56.5997'N	51°48.1998'W	4944.3	253.3	253.3	231.82	92		0	29	17	12	0	0	6/11/12 1708	6/14/12 1240	2.8	67.53	JA-01A
U1403	B	39°56.5993'N	51°48.1855'W	4948.7	265.1	265.1	229.81	87		0	32	20	12	0	0	6/14/12 1240	6/19/12 1515	5.1	122.58	JA-01A
Site U1403 total:				4946.5	518.4	518.4	461.60	89	0.0	0	61	37	24	0	0			7.9	190.1	JA-01A
U1404	A	40°00.7997'N	51°48.5990'W	4742.3	308.8	308.8	281.02	91		0	36	32	4	0	0	6/19/12 1455	6/22/12 2040	3.2	77.75	JA-13A
U1404	B	40°00.7999'N	51°48.5856'W	4747.6	228.7	228.7	228.04	100		0	27	27	0	0	0	6/22/12 2040	6/24/12 1310	1.7	40.50	JA-13A
U1404	C	40°00.7890'N	51°48.5857'W	4747.5	44.5	28.5	28.98	102	16.0	1	3	3	0	0	0	6/24/12 1310	6/24/12 1945	0.3	6.58	JA-13A
Site U1404 total:				4745.8	582.0	566.0	538.00	95	16.0	1	66	62	4	0	0			5.2	124.83	JA-13A
U1405	A	40°8.3001'N	51°49.1996'W	4285.8	308.6	308.6	270.34	88		0	33	26	7	0	0	6/25/12 0745	6/27/12 1120	2.1	51.58	JA-14A
U1405	B	40°8.2995'N	51°49.1845'W	4284.5	223.5	218.5	219.60	101	5.0	1	23	23	0	0	0	6/27/12 1120	6/28/12 1610	1.2	28.83	JA-14A
U1405	C	40°8.2890'N	51°49.1847'W	4287.3	232.0	232.0	227.77	98		0	25	25	0	0	0	6/28/12 1610	6/30/12 0200	1.4	33.83	JA-14A
Site U1405 total:				4285.9	764.1	759.1	717.70	95	5.0	1	81	74	7	0	0			4.8	114.25	JA-14A
U1406	A	40°20.9992'N	51°38.9994'W	3814.8	283.3	283.3	267.30	94		0	34	25	9	0	0	6/30/12 1435	7/2/12 1920	2.2	52.75	JA-6A
U1406	B	40°20.9995'N	51°38.9851'W	3813.7	253.6	253.6	241.34	95		0	30	22	8	0	0	7/2/12 1920	7/4/12 1435	1.8	43.25	JA-6A
U1406	C	40°20.9892'N	51°38.9853'W	3813.0	241.4	236.4	223.02	94	5.0	2	27	17	10	0	0	7/4/12 1435	7/6/12 1600	2.1	49.42	JA-6A
Site U1406 total:				3813.8	778.3	773.3	731.70	95	5.0	2	91	64	27	0	0			6.1	145.42	JA-6A
U1407	A	41°25.4993'N	49°48.7987'W	3073.1	308.7	308.7	205.64	67		0	35	15	20	0	0	7/7/12 0800	7/9/12 1005	2.1	50.08	SENR-20A
U1407	B	41°25.4990'N	49°48.7840'W	3073.5	276.3	241.3	234.54	97	35.0	2	26	10	16	0	0	7/9/12 1005	7/10/12 1340	1.1	27.58	SENR-20A
U1407	C	41°25.5000'N	49°48.8137'W	3075.2	261.6	237.6	244.36	103	24.0	2	27	10	17	0	0	7/10/12 1340	7/11/12 1915	1.2	29.58	SENR-20A
Site U1407 total:				3073.9	846.6	787.6	684.50	87	59.0	4	88	35	53	0	0			4.5	107.25	SENR-20A
U1408	A	41°26.2985'N	49°47.1483'W	3021.6	246.5	246.5	243.92	99		0	27	20	7	0	0	7/11/12 2045	7/13/12 1045	1.6	38.00	SENR-21B
U1408	B	41°26.2989'N	49°47.1361'W	3022.1	217.5	214.5	224.09	104	3.0	1	25	17	8	0	0	7/13/12 1045	7/14/12 1700	1.3	30.25	SENR-21B
U1408	C	41°26.2878'N	49°47.1345'W	3022.5	187.5	184.5	181.52	98	3.0	1	22	18	4	0	0	7/14/12 1700	7/16/12 0715	1.6	38.25	SENR-21B
Site U1408 total:				3022.1	651.5	645.5	649.50	101	6.0	2	74	55	19	0	0			4.4	106.50	SENR-21B
U1409	A	41°17.7501'N	49°13.9996'W	3503.2	200.1	200.1	183.33	92		0	26	16	10	0	0	7/16/12 1010	7/18/12 0550	1.8	43.67	SENR-22A
U1409	B	41°17.7493'N	49°13.9852'W	3501.0	170.5	170.5	167.09	98		0	19	14	5	0	0	7/18/12 0550	7/19/12 0340	0.9	21.83	SENR-22A
U1409	C	41°17.7392'N	49°13.9853'W	3500.4	160.8	160.8	160.98	100		0	21	14	7	0	0	7/19/12 0340	7/20/12 1515	1.5	35.58	SENR-22A
Site U1409 total:				3501.5	531.4	531.4	511.40	96	0.0	0	66	44	22	0	0			4.2	101.08	SENR-21B
U1410	A	41°19.6987'N	49°10.1995'W	3387.2	259.8	259.8	256.88	99		0	28	16	12	0	0	7/20/12 1845	7/22/12 0500	1.4	34.25	SENR-23A
U1410	B	41°19.6993'N	49°10.1847'W	3386.9	245.2	245.2	244.84	100		0	28	18	10	0	0	7/22/12 0500	7/23/12 1620	1.5	35.33	SENR-23A
U1410	C	41°19.6885'N	49°10.1854'W	3386.9	243.8	243.8	238.81	98		0	27	16	11	0	0	7/23/12 1620	7/25/12 0915	1.7	40.92	SENR-23A
Site U1410 total:				3387.0	748.8	748.8	740.50	99	0.0	0	83	50	33	0	0			4.6	110.50	SENR-21B
U1411	A	41°37.0992'N	48°59.9990'W	3298.8	9.5	9.5	9.87	104		0	1	1	0	0	0	7/25/12 1115	7/25/12 2320	0.5	12.08	SENR-11A
U1411	B	41°37.0993'N	48°59.9839'W	3298.8	254.2	254.2	233.94	92		0	28	20	8	0	0	7/25/12 2320	7/27/12 1310	1.6	37.83	SENR-11A
U1411	C	41°37.0890'N	48°59.9856'W	3300.2	223.9	133.1	118.62	89	90.8	1	16	8	8	0	0	7/27/12 1310	7/29/12 0500	1.7	39.83	SENR-11A
Site U1411 total:				3299.5	487.6	396.8	362.40	285	90.8	1	45	29	16	0	0			3.7	89.75	SENR-21B
Expedition 342 total:					6020.1	5741.9	5412.52	94												

Figure F1. Single-channel seismic KNR179-1 Line 7 showing a section through J-Anomaly Ridge. Note the thinning of the transparent Eocene reflector package below ~6.25 s two-way traveltime (~4.8 km). Drilling during Expedition 342 found that the Eocene package is composed of lower Miocene and Oligocene sediments overlying Eocene sediments. In addition, part of the Paleocene-Campanian seismic unit also includes pre-Campanian rocks, very likely extending into the Albian. For location, see Figure F8.

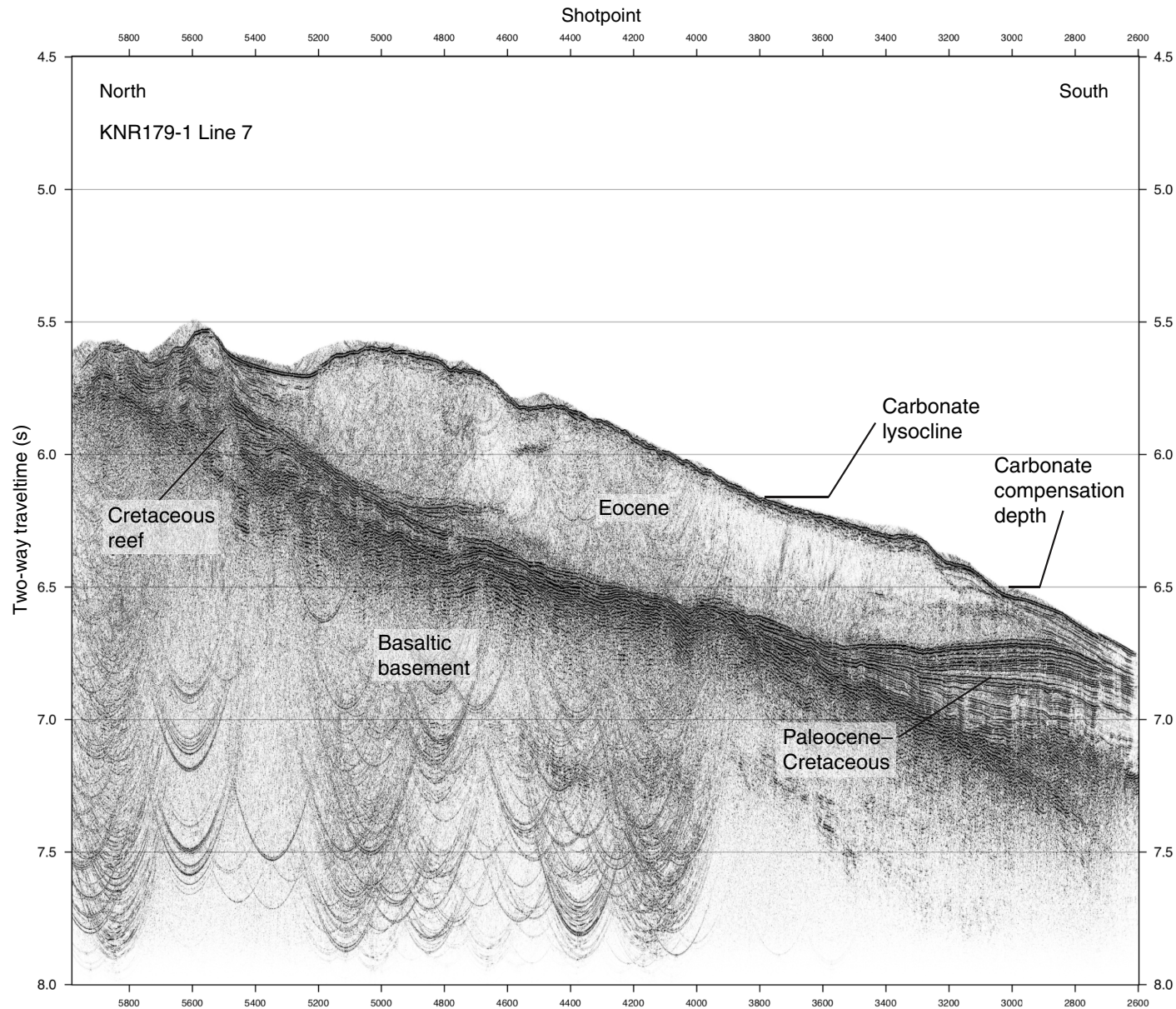

Figure F2. Subsidence estimates for North Atlantic DSDP records with an interpretation of the carbonate compensation depth (CCD) history from Tucholke and Voigt (1984). Red dashed lines report the calculated subsidence history of the base of J-Anomaly Ridge, DSDP Site 384 on the crest of J-Anomaly Ridge, and the tops of the Southeast Newfoundland Ridge (SENR) seamounts. Seismic data suggest, in contrast to the reconstructed CCD record, that carbonate sediments extend nearly to the base of J-Anomaly Ridge during the Paleogene (yellow area).

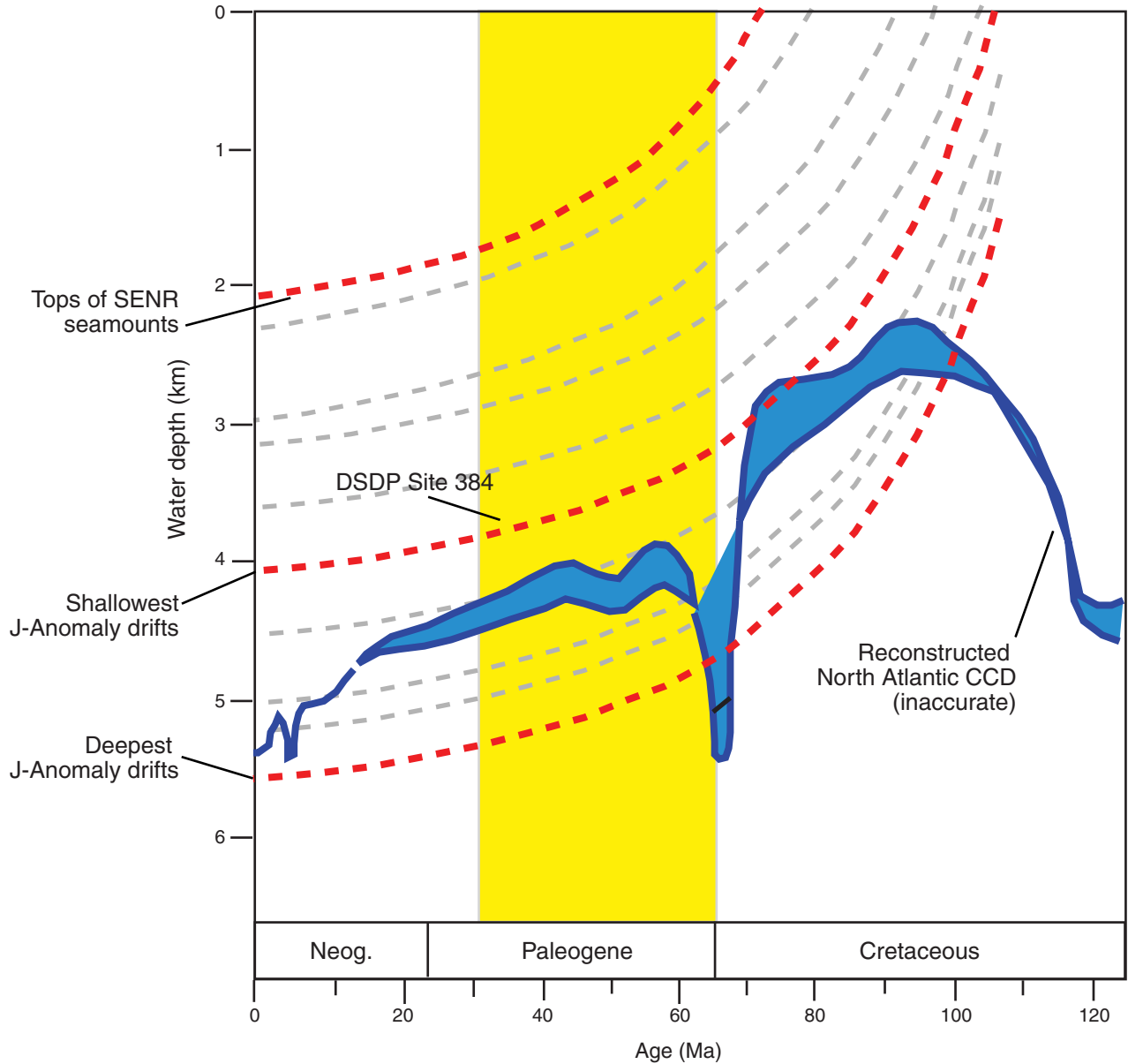

Figure F3. Record of the Eocene–Oligocene transition from the central equatorial Pacific at ODP Site 1218. Note the stair-step transition into Oligocene glacial climates. From Coxall et al., 2005. VPDB = Vienna Pee Dee belemnite, MAR = mass accumulation rate.

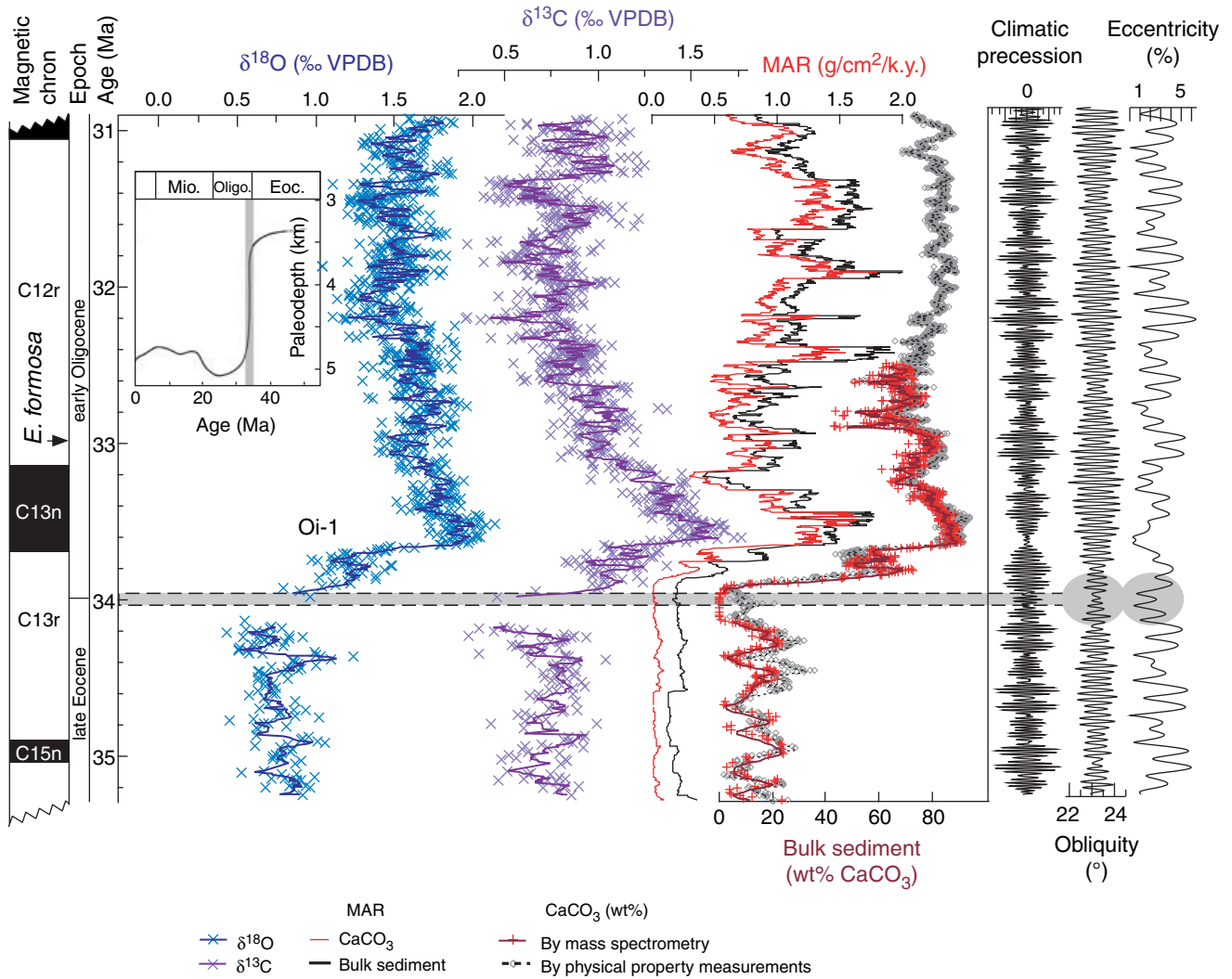

Figure F4. Location of Southeast Newfoundland Ridge and J-Anomaly Ridge relative to the flow paths of the Deep Western Boundary Current that originates in the Nordic seas and the Gulf Stream originating from the Caribbean. DSDP Site 384 is the primary deep bore hole to provide stratigraphic control for Expedition 342 seismic records.

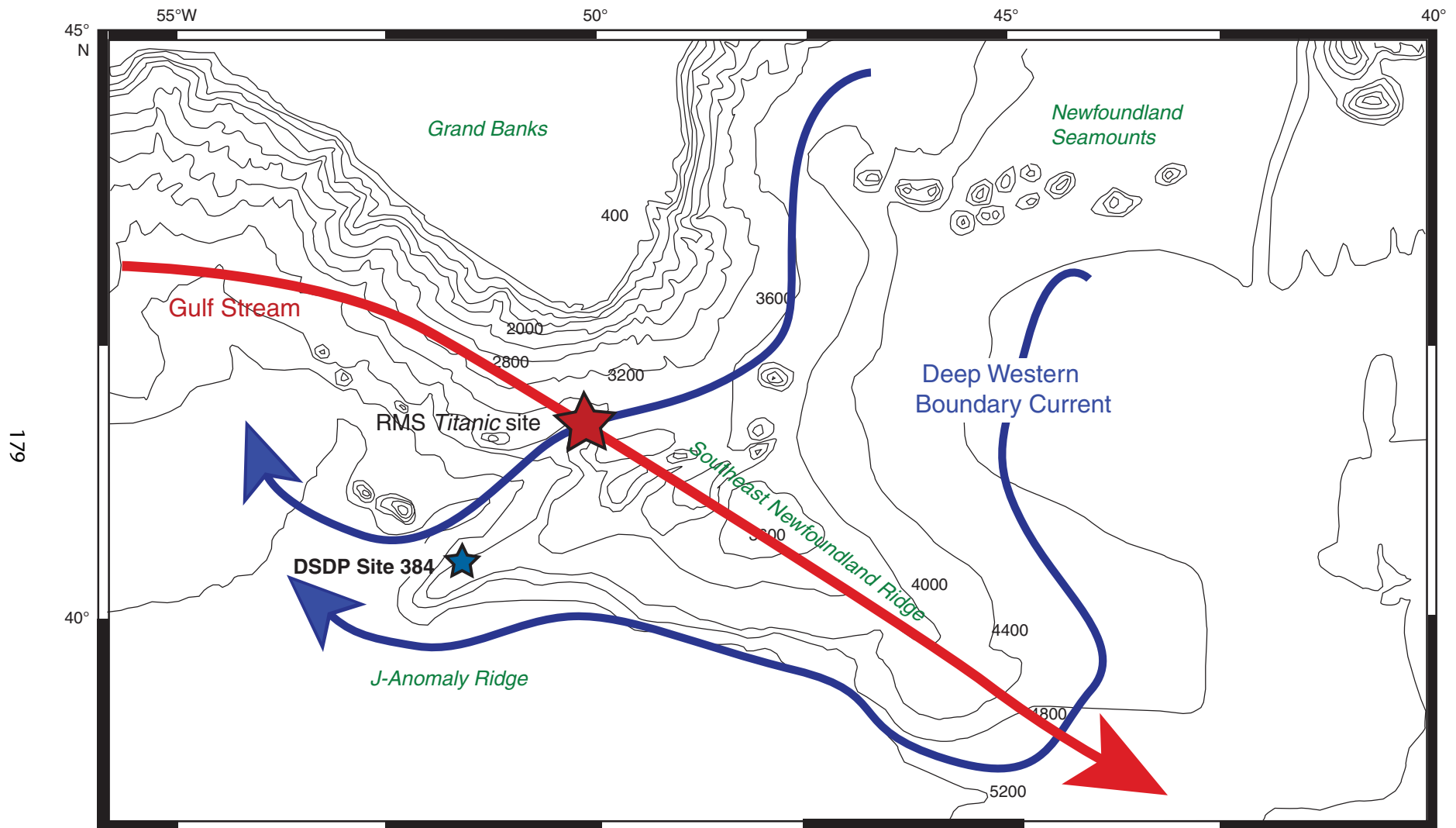

Figure F5. Compilation of benthic $\delta^{13}\text{C}$ data through the Paleocene/Eocene Thermal Maximum (PETM). Northern hemisphere sites typically show more positive $\delta^{13}\text{C}$ in the core of the PETM than Southern Ocean sites, indicating most deep water was formed in the northern basins. Before and after the PETM, however, the $\delta^{13}\text{C}$ gradient is reversed indicating southern sources of deep water. From Nuñez and Norris (2006). VPDB = Vienna Peedee belemnite.

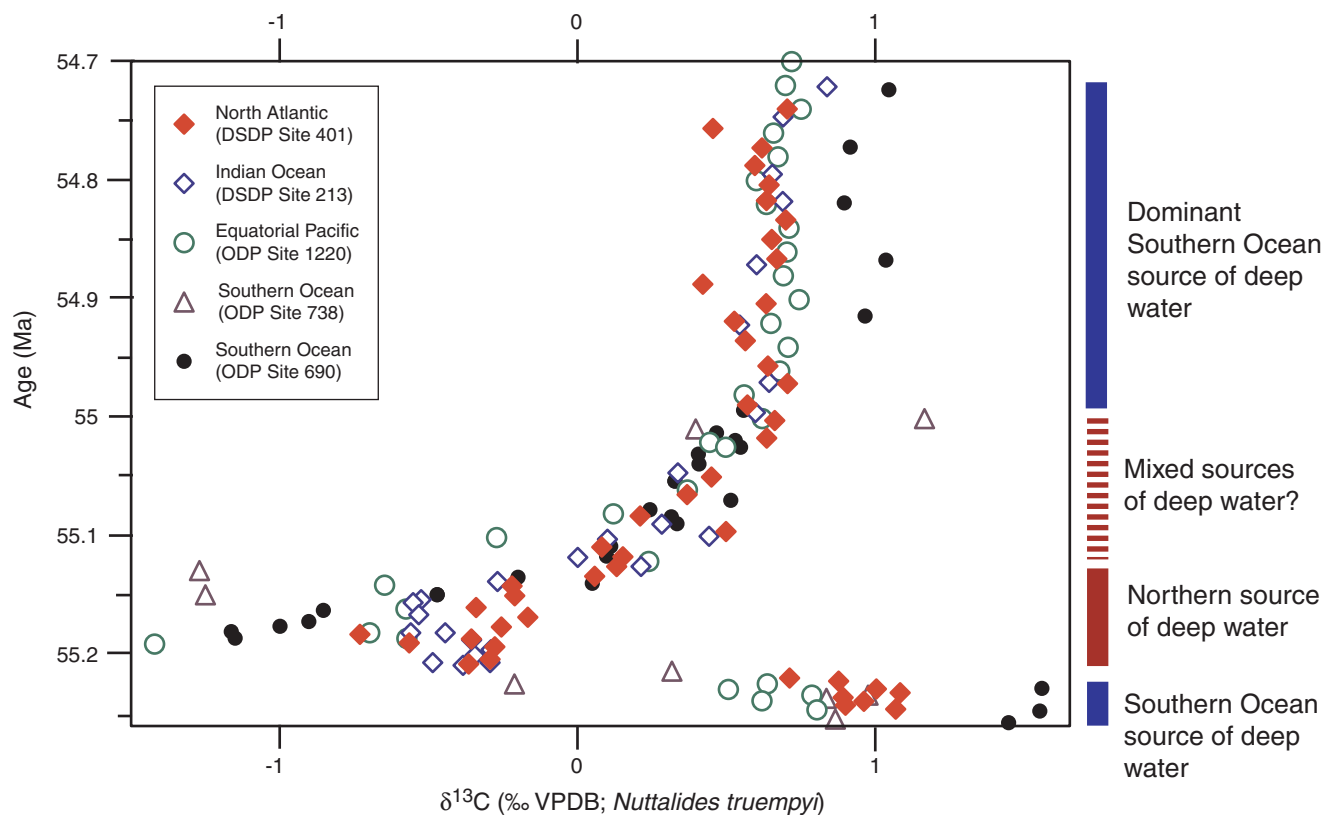

Figure F6. Seismic and sedimentary stratigraphy of J-Anomaly Ridge and adjacent Southeast Newfoundland Ridge. Sedimentary stratigraphy based on the cored record at DSDP Site 384, whereas the seismic stratigraphy is based on seismic ties between single-channel seismic reflection profiles and Site 384.

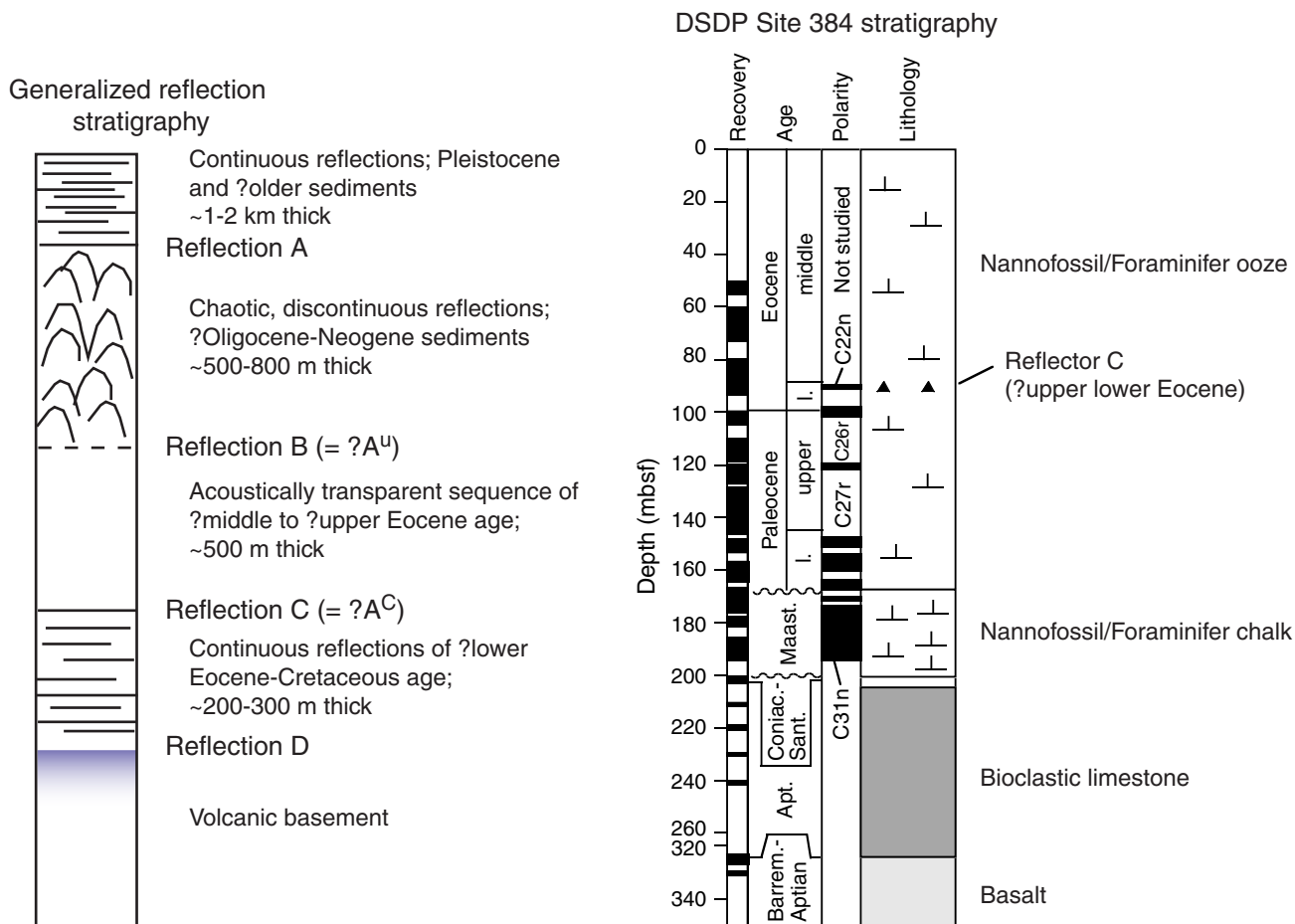

Figure F7. A. Operational area of Expedition 342. Red circles show the Expedition 342 drill sites and the white box indicates the area of the multibeam bathymetry survey shown in B. The expedition left from Bermuda (not on map) and ended in St. John's, Newfoundland (yellow circle). (Continued on next page.)

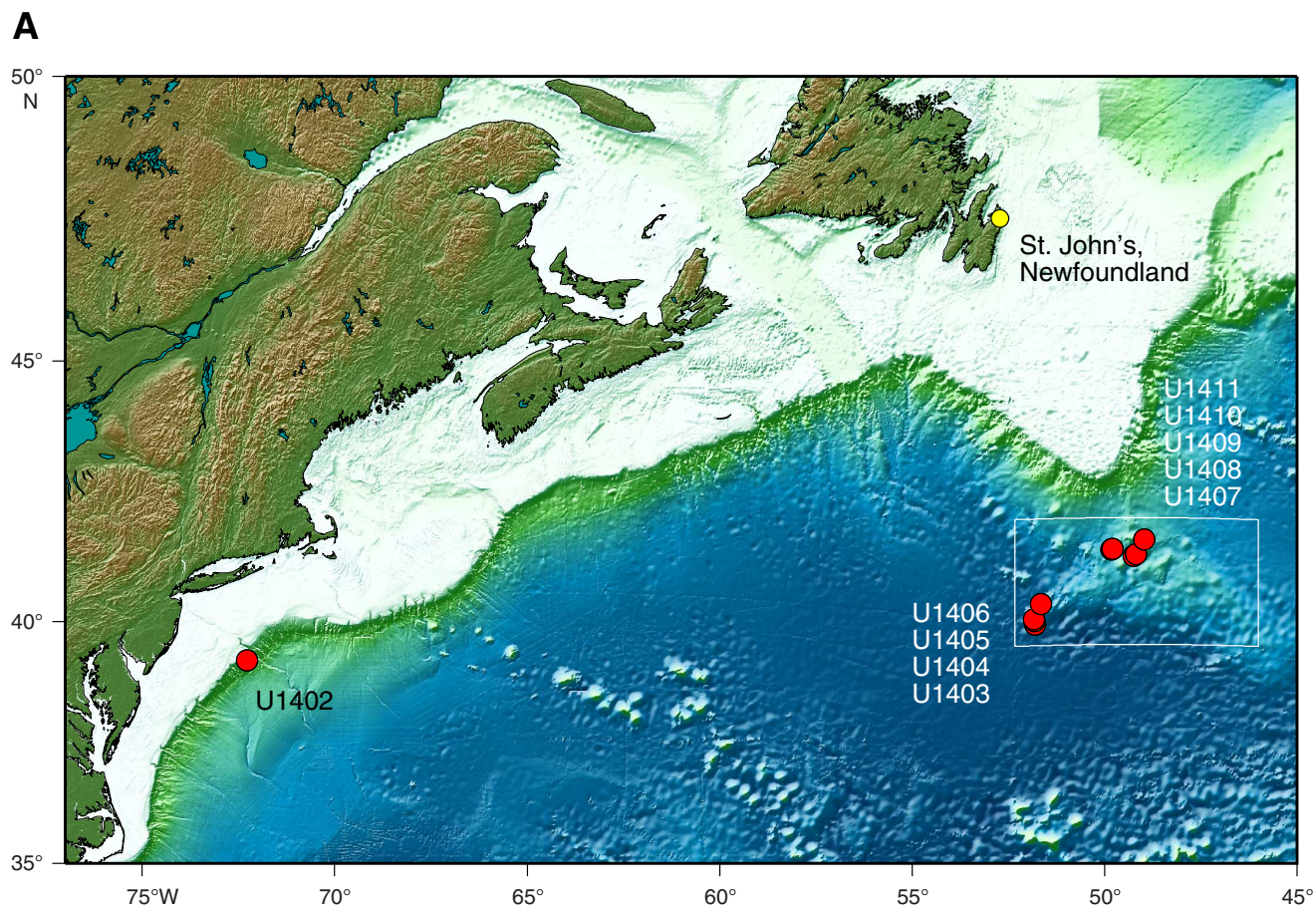

Figure F7 (continued). B. Multibeam bathymetry for Expedition 342 survey area (collected by the R/V Knorr [Knorr179-1]).

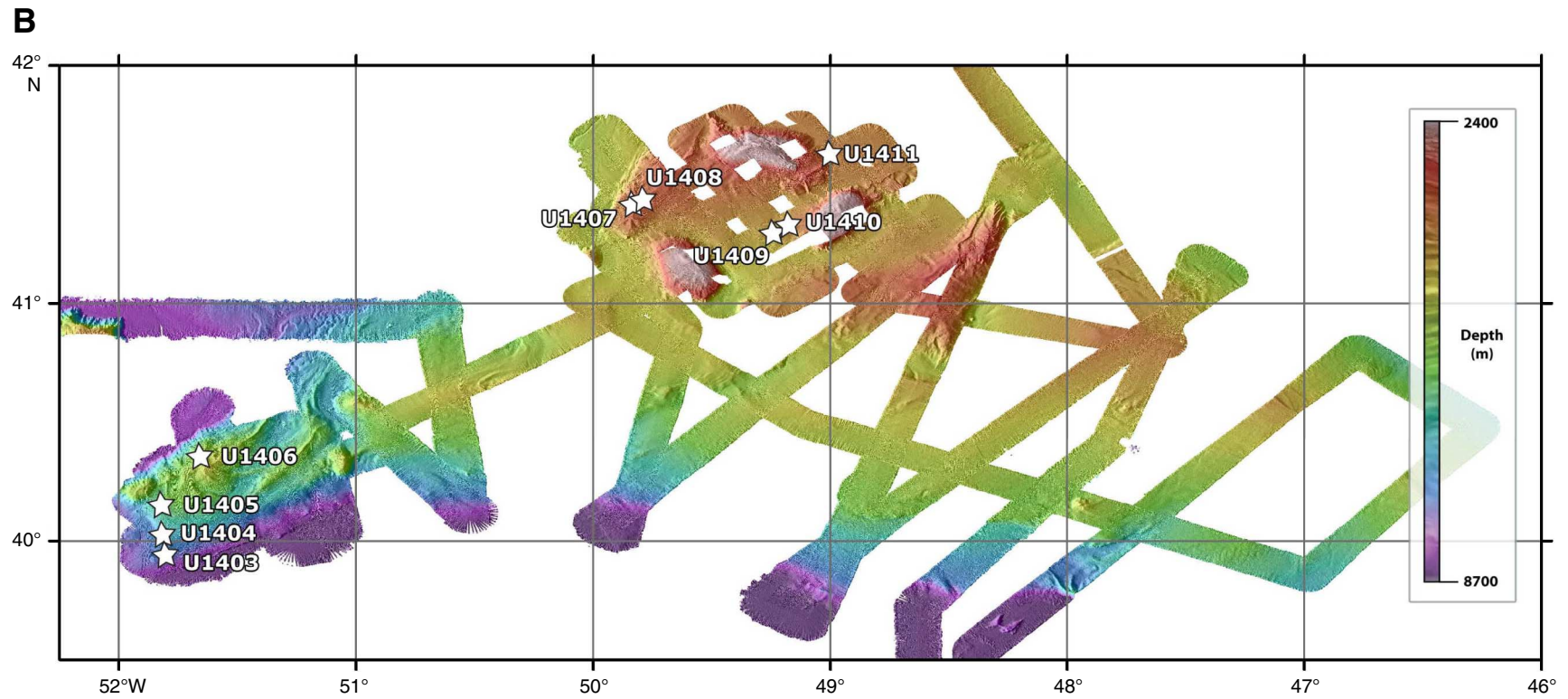

Figure F8. Track map for the Newfoundland ridges. Red lines are single-channel seismic (SCS) lines collected during the site survey Cruise Knorr179-1. Black dotted and dashed lines are other seismic profiles available to support Expedition 342 drilling. DSDP Site 384 (red star) provides stratigraphic control for interpretation of the seismic data set. Seismic details of green lines are shown in Figures F1 and F9. Black stars are locations of piston cores in the area. MCS = multichannel seismic.

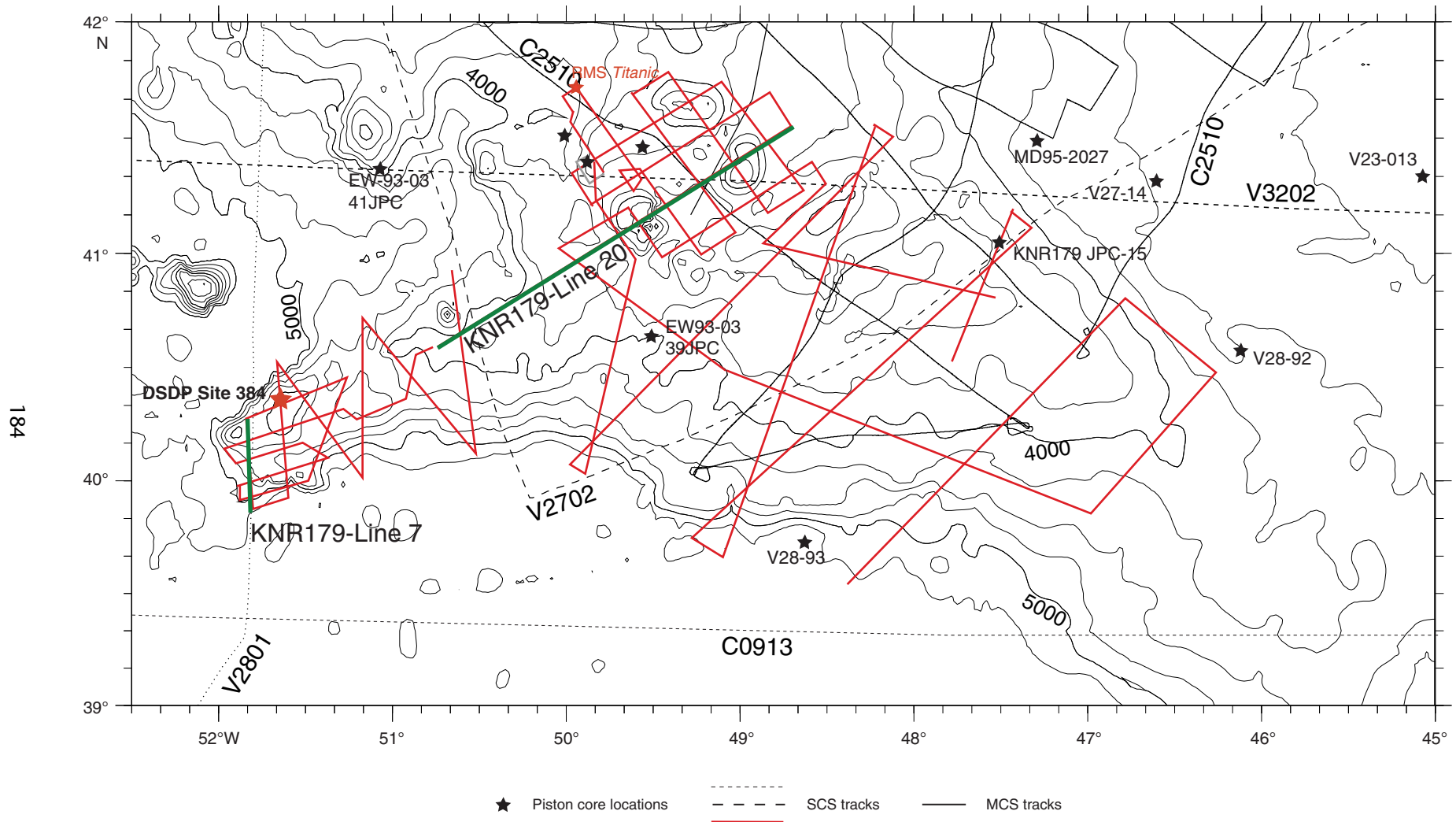

Figure F9. Portion of single-channel seismic KNR179-1 Line 20 showing the >1 km thick package of mudwave-dominated sediment of likely Oligocene to Pliocene age on J-Anomaly Ridge (at the south end of the line to the left) and the complex pattern of drifts and pelagic caps on and around the seamounts on the crest of Southeast Newfoundland Ridge. For location, see Figure F8.

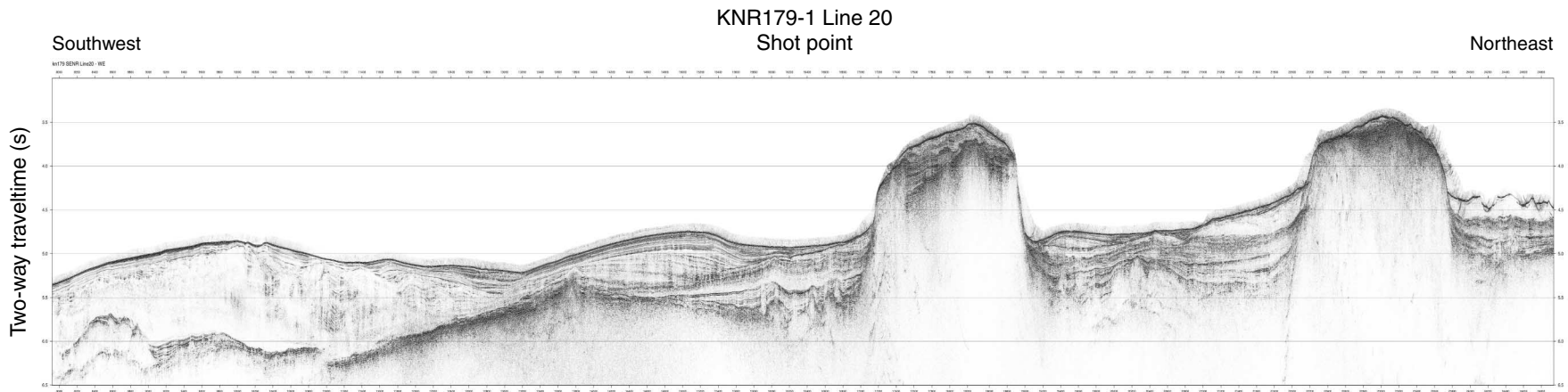

Figure F10. Interpreted seismic records from (A) Southeast Newfoundland Ridge seamount area, (B) Southeast Newfoundland Ridge eastern end, and (C) J-Anomaly Ridge. The approximate age range of the various seismic units are shown in different colors. Note the large variations in thickness and distribution of drift packages.

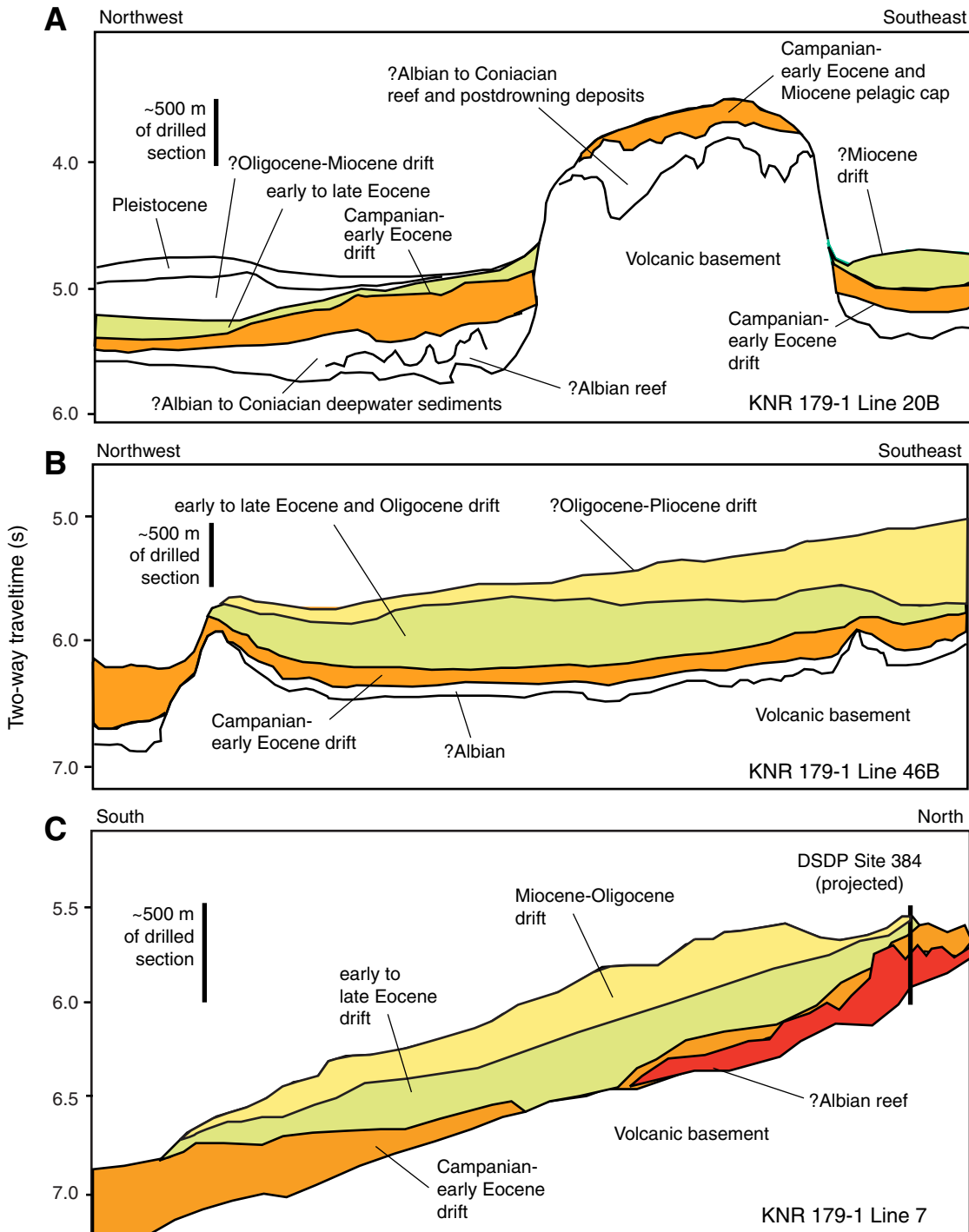

Figure F11. Multibeam bathymetric map of J-Anomaly Ridge based on the site survey by the R/V *Knorr* (KNR179-1). The major features are a series of largely buried seamounts surrounded by sinuous drifts of clay and nannofossil ooze, mostly of Oligocene and Miocene age, that are built on top of Eocene sediment drifts. Also shown are Expedition 342 drill sites on the large, smooth, pillow-like surface of the J-Anomaly sediment drift.

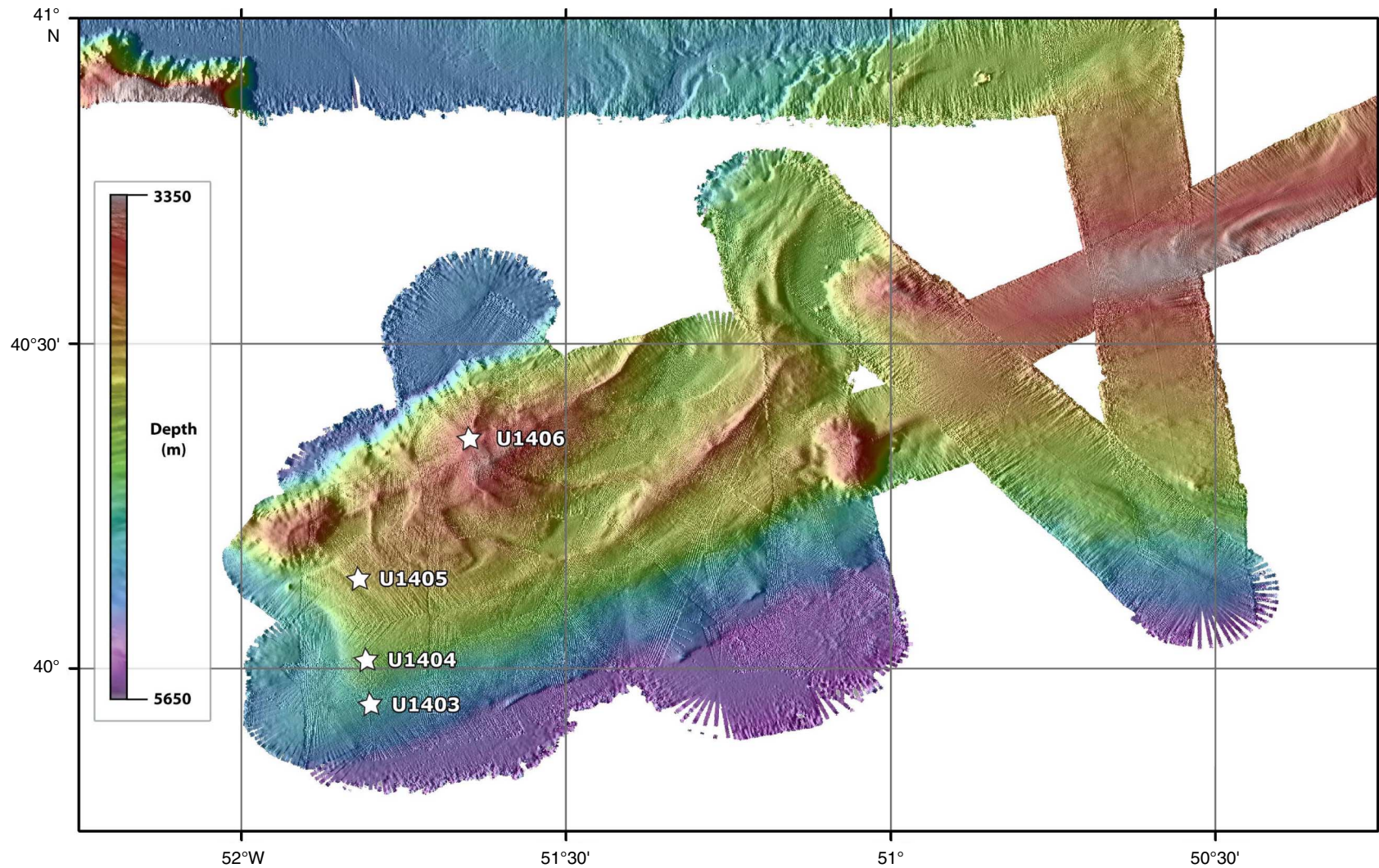

Figure F12. Multibeam bathymetric map of the seamount area of Southeast Newfoundland Ridge based on the site survey by the R/V *Knorr* (KNR179-1). Note the moat formed adjacent to the most distant seamount reflecting the long-term channeling of flow around the seamounts. Also note the partly sedimented seamount in the foreground, with basement exposures cropping out near the crest of the seamount and on its flanks. Expedition 342 drill sites (stars) are positioned on drifts that have developed as narrow piles of clay and nannofossil ooze either adjacent to the flow channels between seamounts (Sites U1409–U1411) or on ridge crests (Site U1407 and U1408).

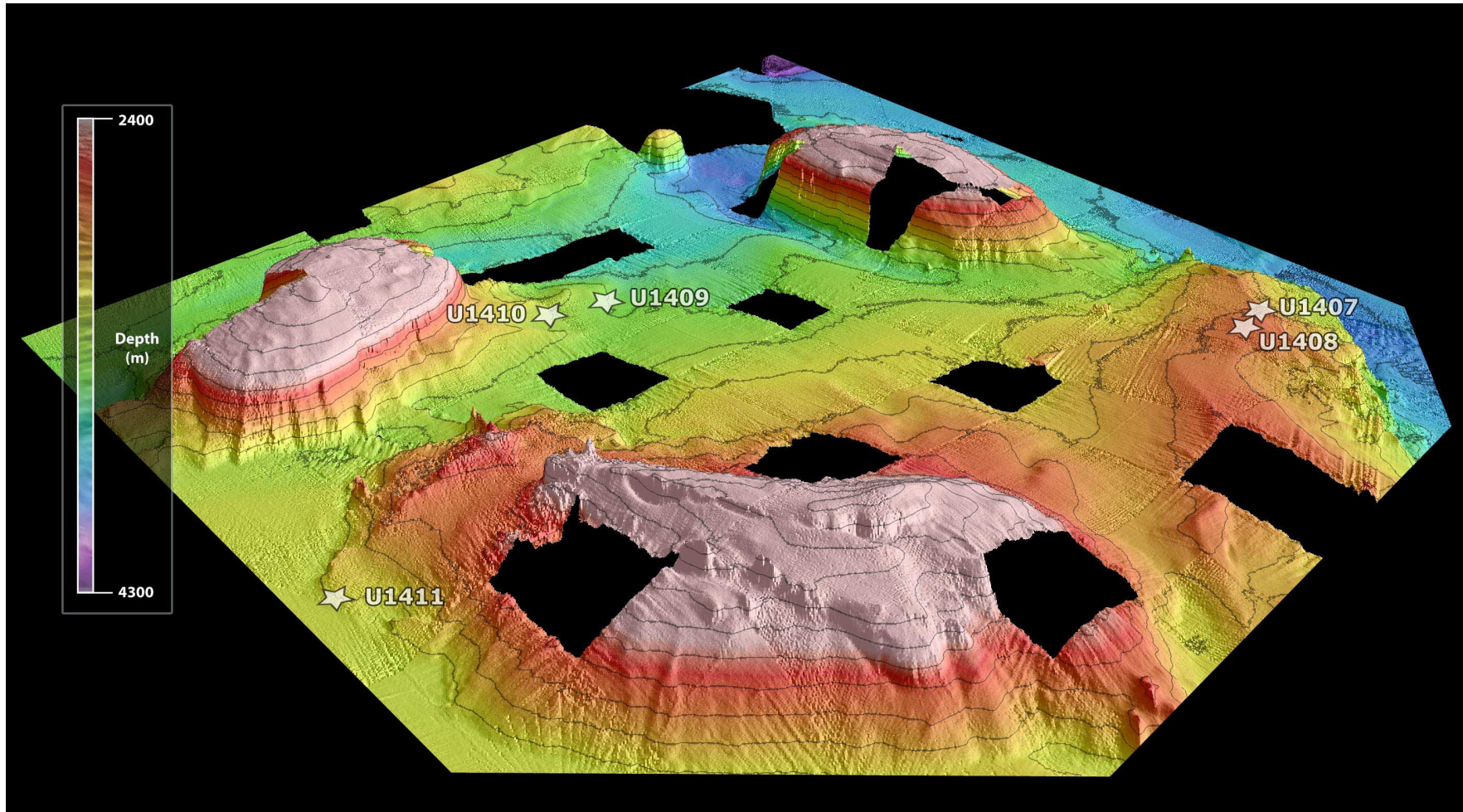

Figure F13. Schematics showing past deployments of penetrometers with the colleted delivery system. **A, B.** Drill string pushes probe into formation. **C.** Successful deployment in which probe stays in ground and bottom-hole assembly slides upward as drill string is raised. **D.** Unsuccessful deployment in which partial coupling occurs between drill string and colleted delivery system, partially pulling tool out of hole. **E.** Good penetration record characterized by abrupt increase in pressure, followed by slow dissipation of pressure while tool is left in ground. **F.** Poor penetration record characterized by sharp drop in pore pressure during pullout, resulting in subhydrostatic pressure that gradually builds back to formation pressure. **G.** Pressure and temperature response during an unsuccessful deployment. When the drill string is raised (bit depth decreases), pore pressures drop abruptly and temperature rises because the probe is being pulled out of the formation. UTC = Universal Time Coordinated.

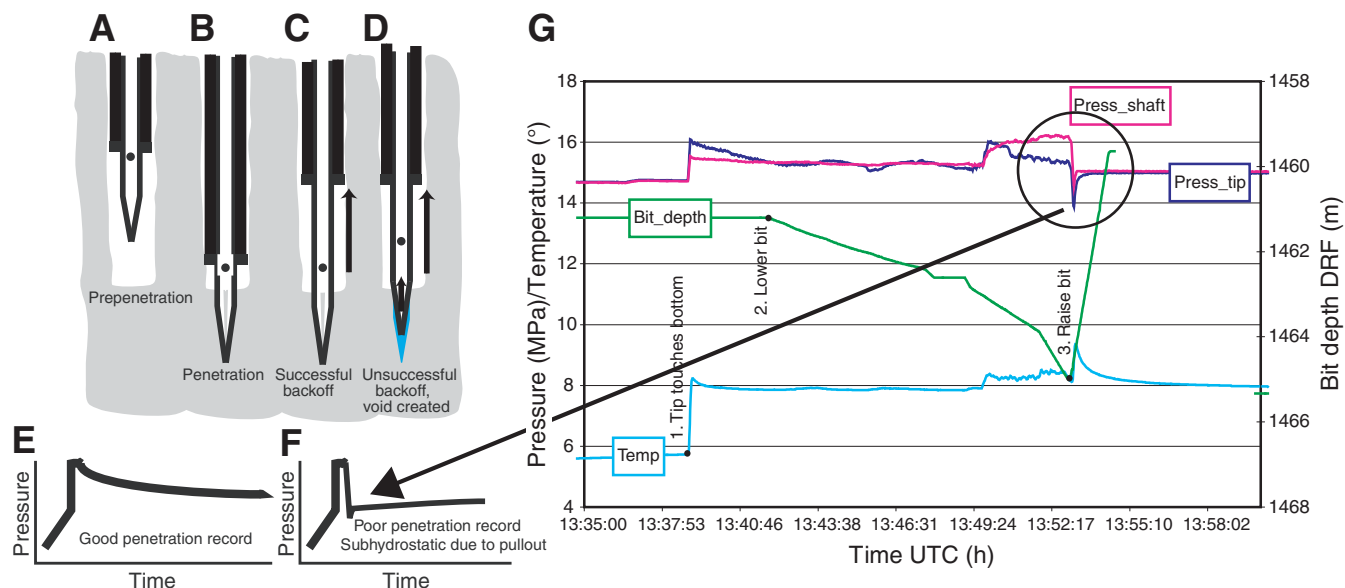

Figure F14. Diagrams of Motion Decoupled Hydraulic Delivery System (MDHDS) deployment stages, Expedition 342. **A.** The MDHDS reaches the bottom-hole assembly. **B.** The electronic release system (ERS) releases the MDHDS and lifts 3 m. **C.** Upon release of the penetrometer, full circulation is achieved at a stroke of 2.9 m. **D.** The MDHDS is raised 2 m, placing it in mid-stroke for maximum heave accommodation. **E.** Once the test is complete, the ERS is lowered and latches onto the release system fishing neck. **F.** The entire unit is brought to the surface. (Figure shown on next page.)

Figure F14 (continued). (Caption shown on previous page.)

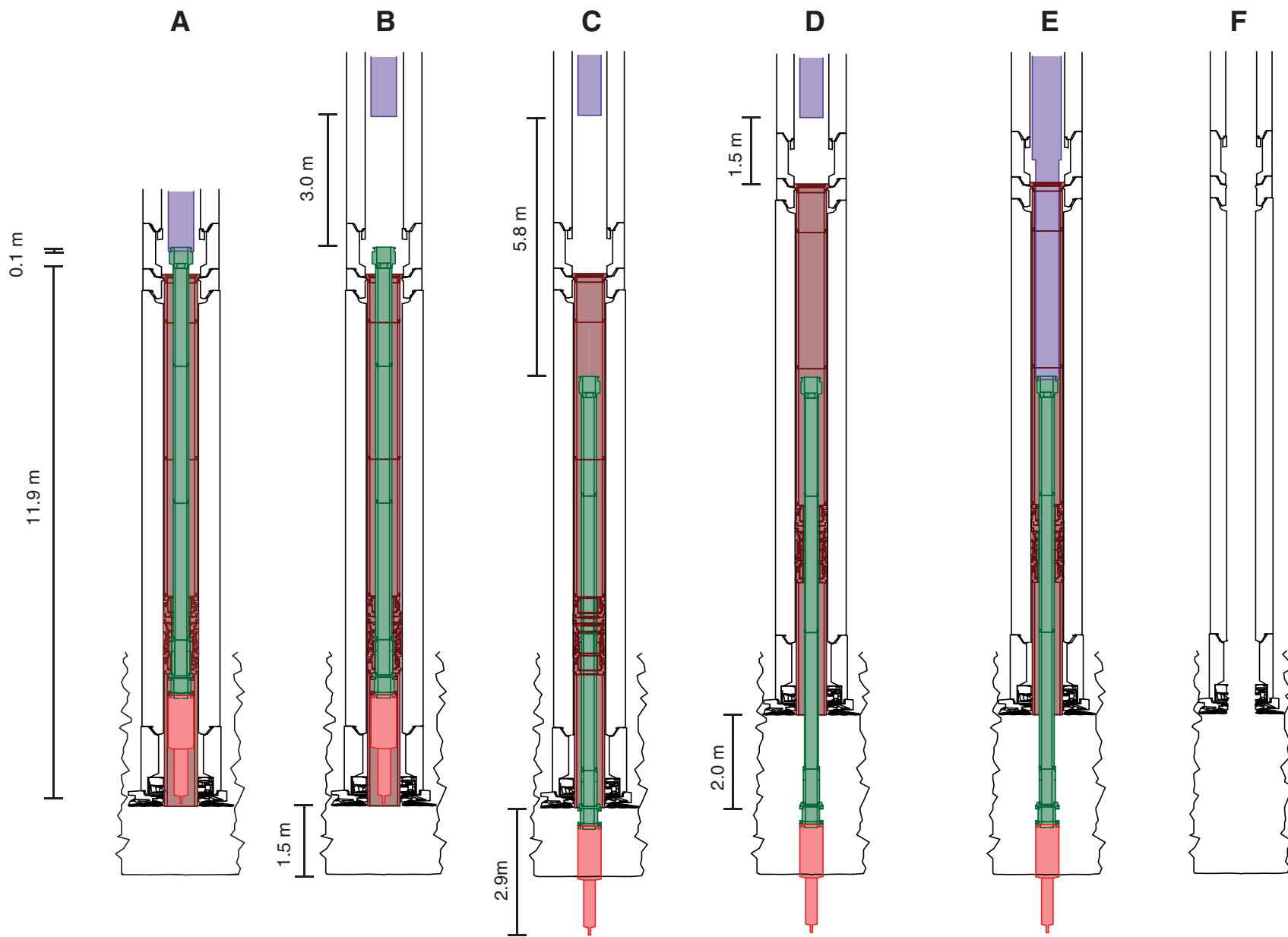

Figure F15. Bathymetric map showing the two main drill site areas of Expedition 342. Approximate pathways of modern Deep Western Boundary Current (DWBC) are also shown.

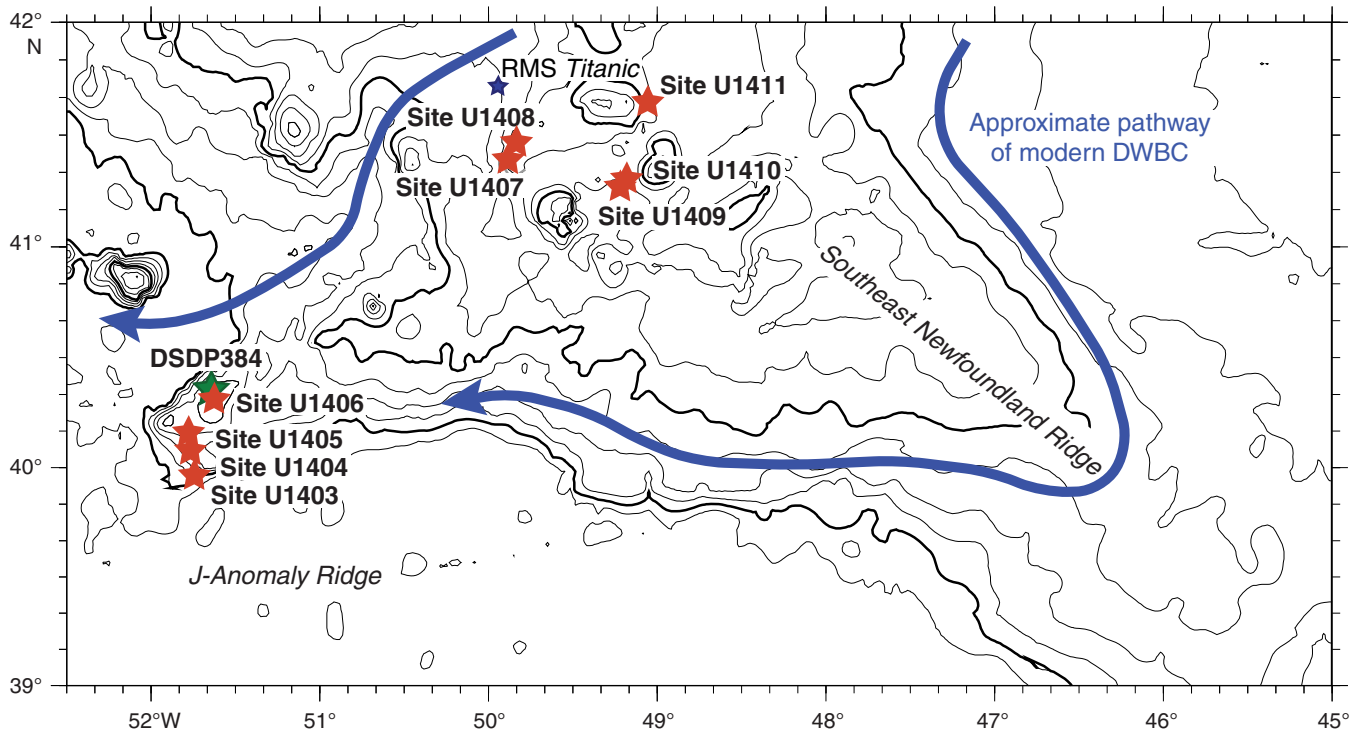

Figure F16. A. Perspective bathymetric map (view to the northwest) of J-Anomaly Ridge with locations of Sites U1403–U1406. B. Bathymetric map and seismic reflection trackline survey of the westernmost part of J-Anomaly Ridge with locations and water depths of Sites U1403–U1406. C. Perspective image of seismic reflection Lines 7 and 5 (view to the east-northeast) with positions, water depth, and approximate penetrated depths of Sites U1403–U1406 and DSDP Site 384.

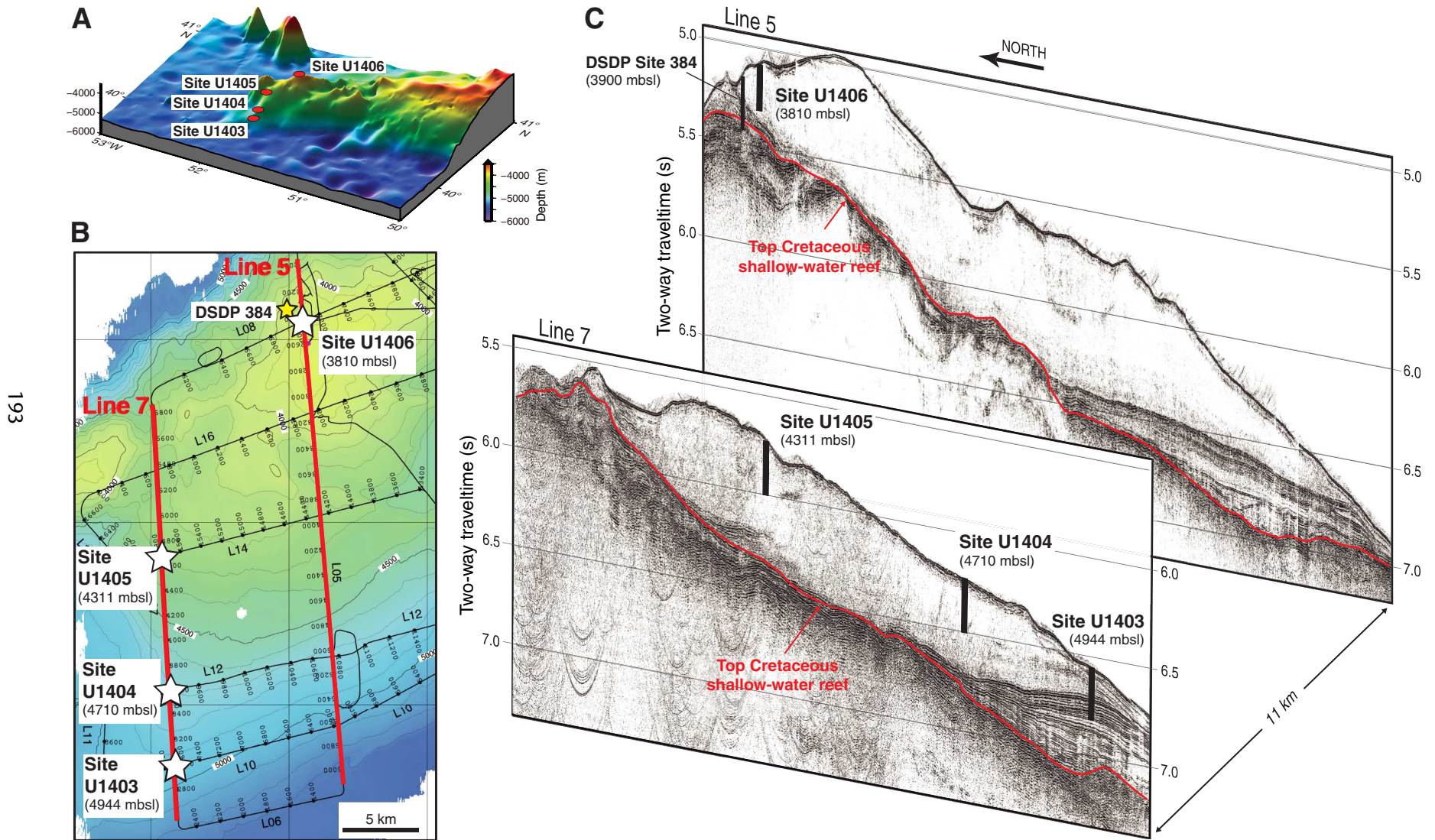

Figure F17. Generalized Paleogene to early Neogene history of drift sedimentation at J-Anomaly Ridge and Southeast Newfoundland Ridge with images of the acoustic expression (right side of figure) of each major lithostratigraphic unit. Sedimentation rates refer to maximum linear sedimentation rate as determined from age-depth plots combined from the multiple sites in each of the two areas. Hatched areas represent hiatuses or intervals where age cannot be determined. Onset of drift sedimentation interpreted from combination of oldest occurrence of distinctive greenish gray clay-rich lithology and relatively high sedimentation rates.

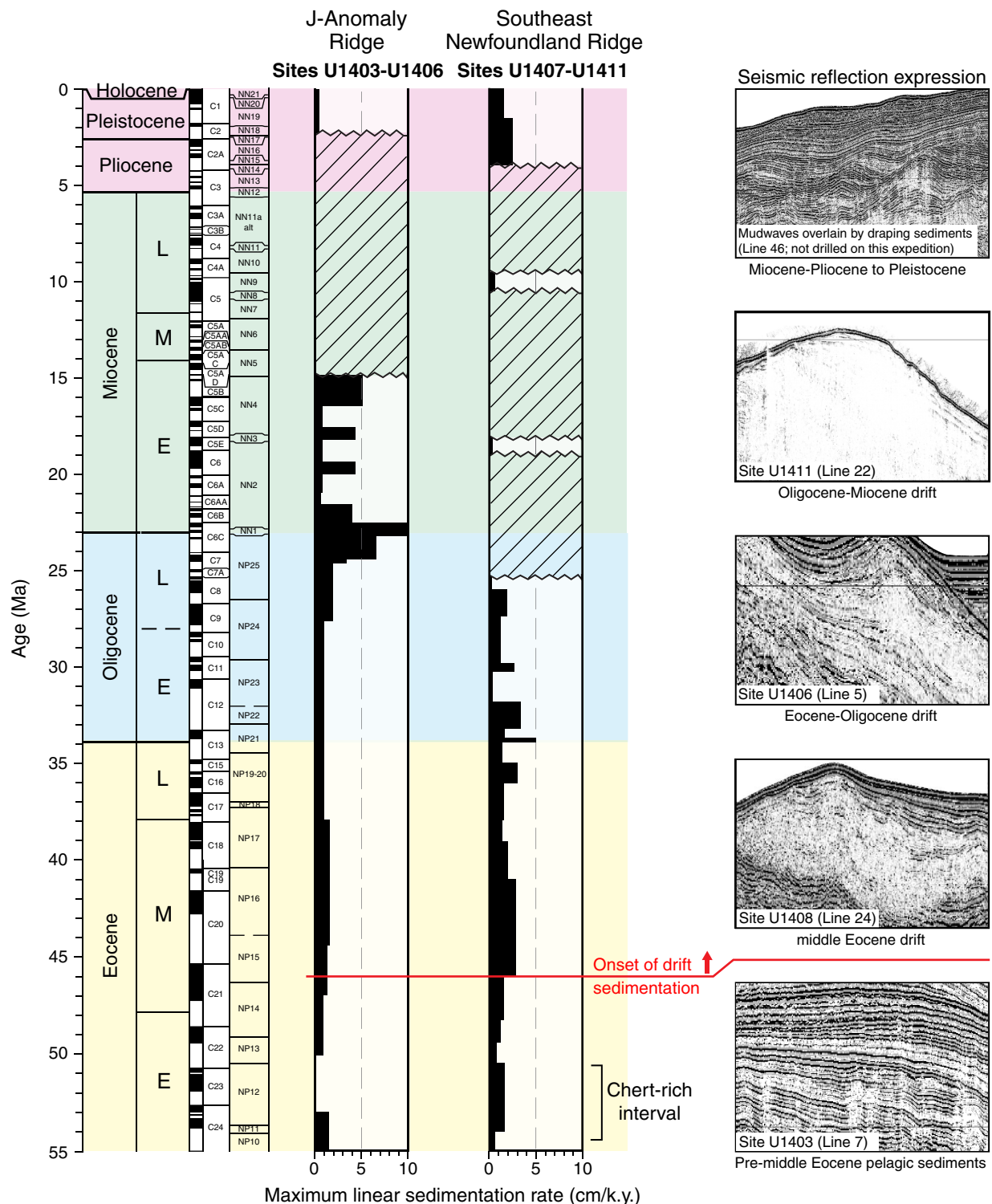

Figure F18. Lithostratigraphy results at J-Anomaly and Southeast Newfoundland Ridges plotted against the timescale. OAE = oceanic anoxic event, MCE = middle Cenomanian event, K/Pg = Cretaceous/Paleogene boundary, PETM = Paleocene/Eocene Thermal Maximum, ETM2 = Eocene Thermal Maximum 2, MECO = middle Eocene climatic optimum, Oi1 = Oligocene isotope Event 1, Mi1= Miocene isotope Event 1, MMC = middle Miocene climatic optimum. Major hiatuses are recognized around 50 Ma in the J-Anomaly Ridge and between 33 and 40 Ma in the Southeast Newfoundland Ridge. High sedimentation rates of drift sediments (horizontal green-shaded areas) were recorded around early-middle Eocene (44–50 Ma) and late Oligocene to early Miocene (22–26 Ma).

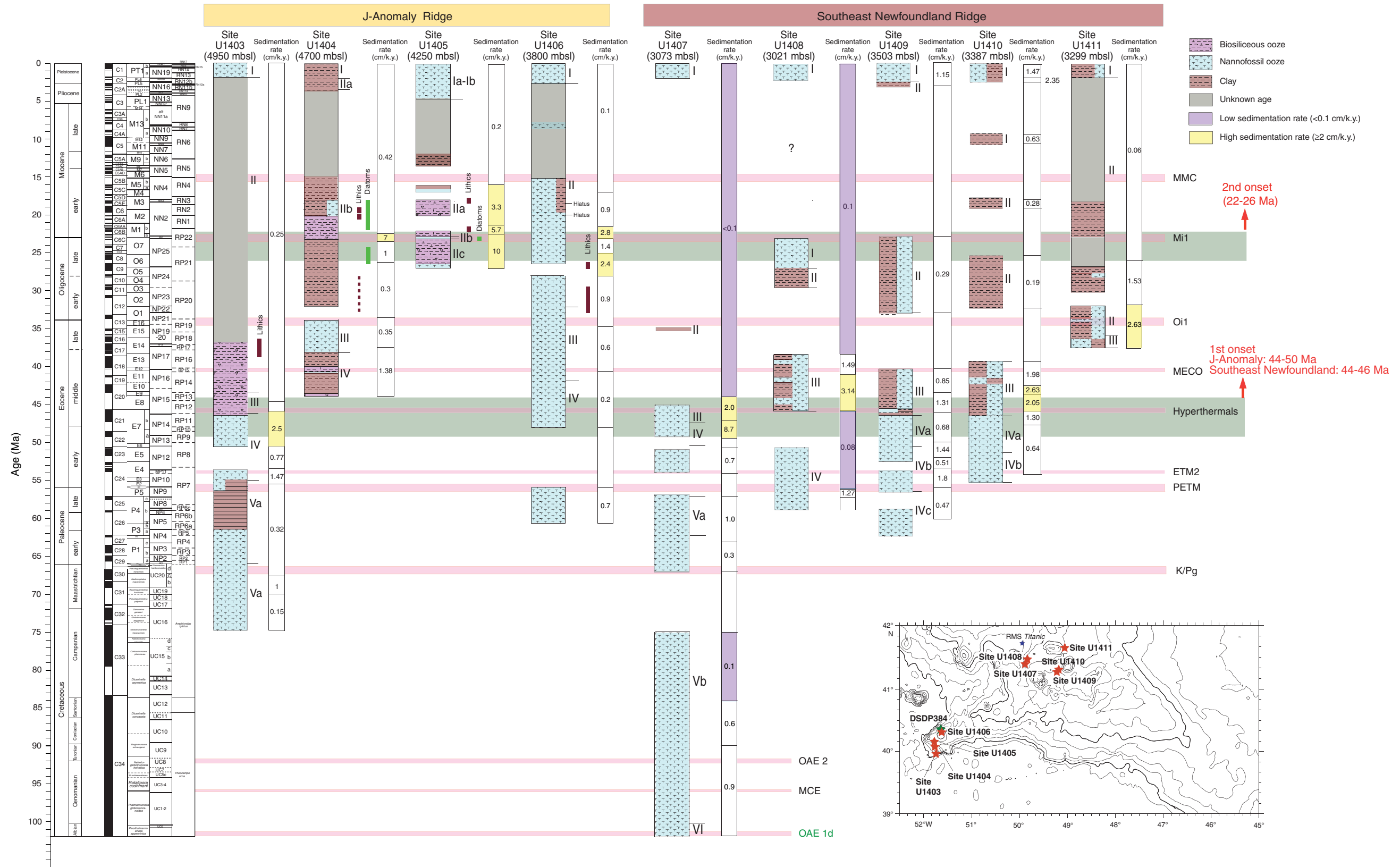

Figure F19. Core images, magnetic susceptibility, and smear slide photomicrographs of a Paleocene vitric volcanic ash bed, Site U1409.

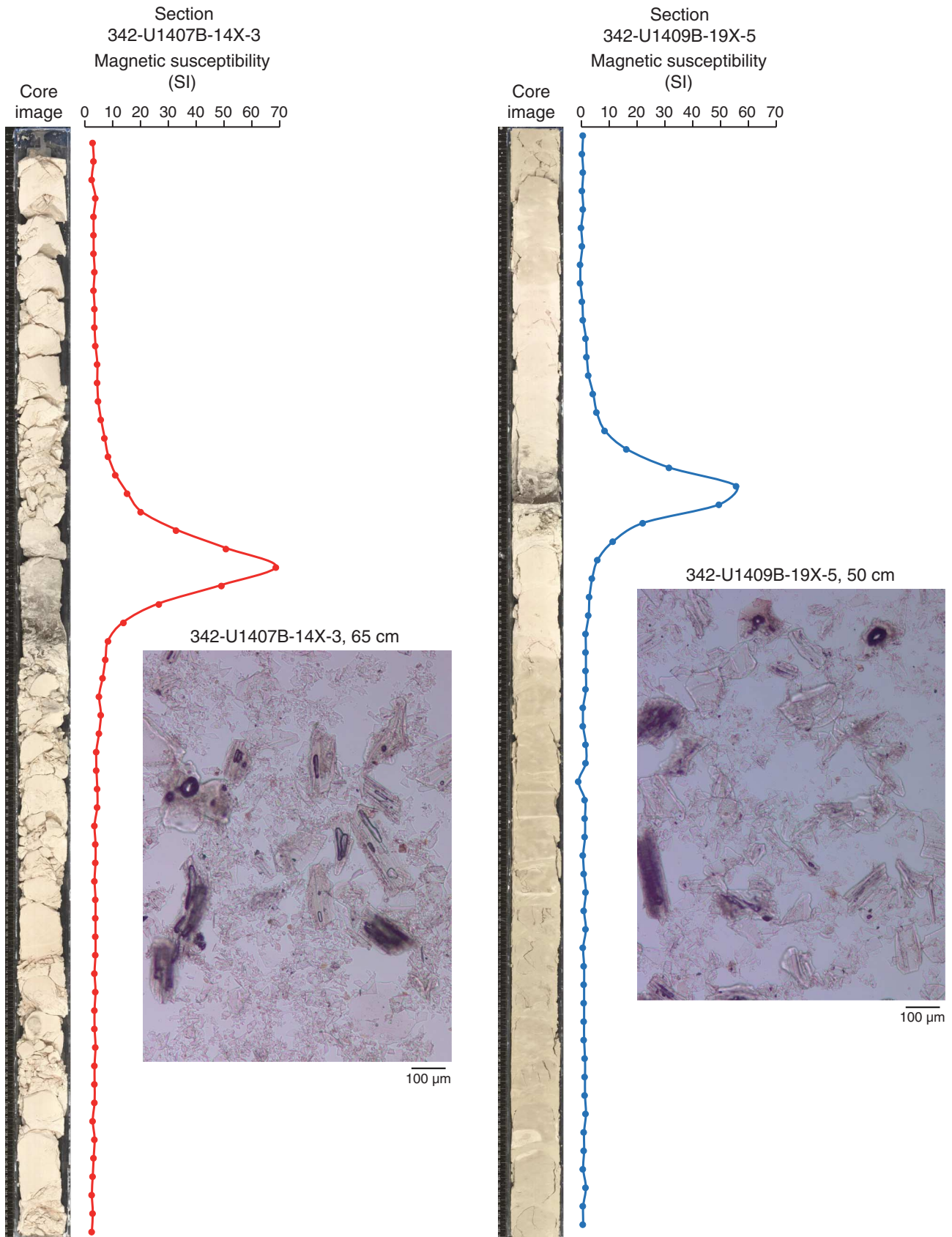

Figure F20. Photographs of representative lithologies from section-half surfaces and smear slide photomicrographs of (A) the putative impact ejecta horizon of the Chesapeake Bay impact deposit, (B) a glauconite nodule, (C) a vein of native copper, and (D) quartz silt blebs representing possible ice-rafted debris, Sites U1403, U1404, U1406, and U1410.

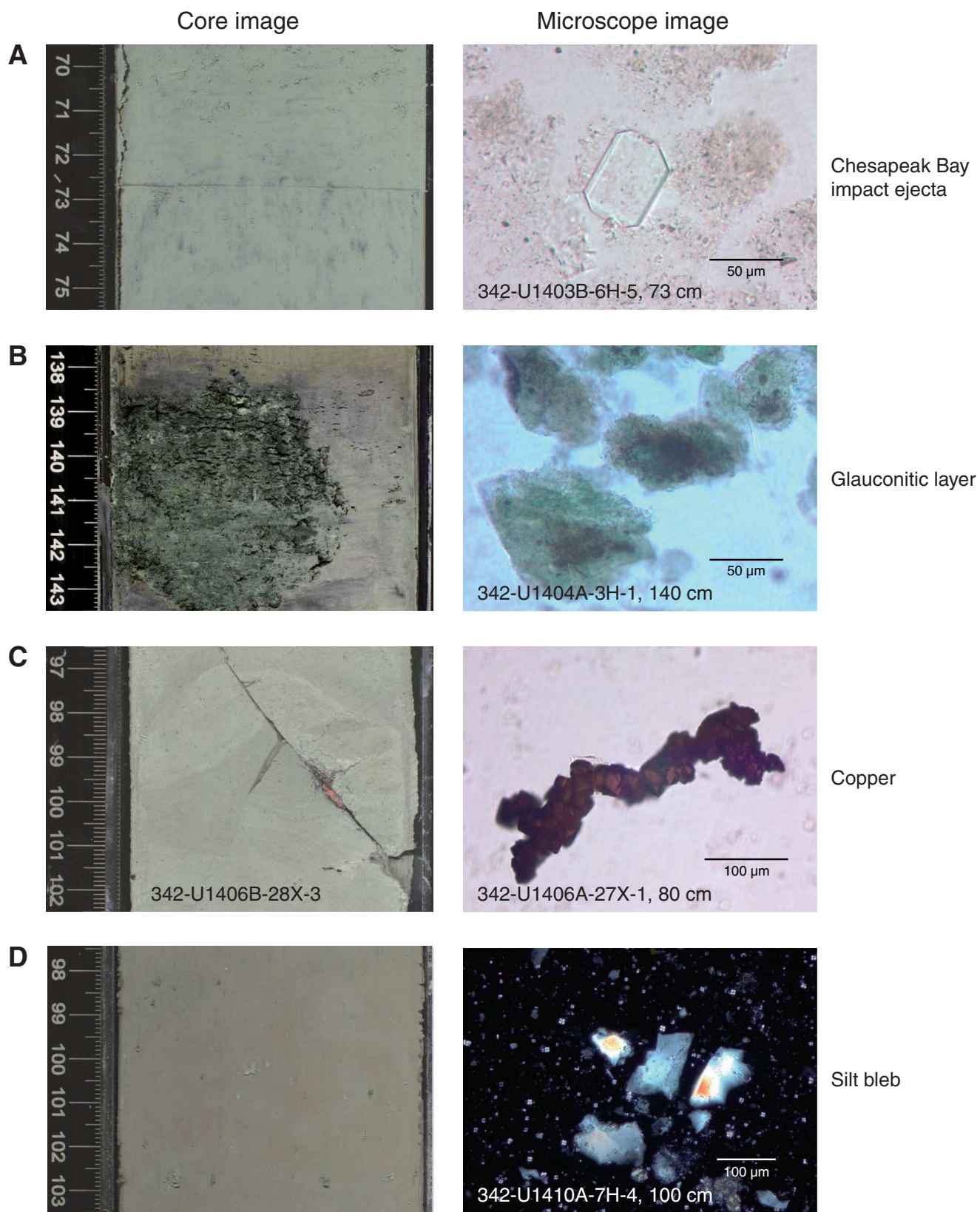

Figure F21. Plots of bulk density records at J-Anomaly and Southeast Newfoundland Ridge, Sites U1403–U1411. Black circles = discrete moisture and density measurements, gray lines = gamma ray attenuation core logging measurements converted to bulk density. Shaded areas follow stratigraphic color scheme shown in Figure F17.

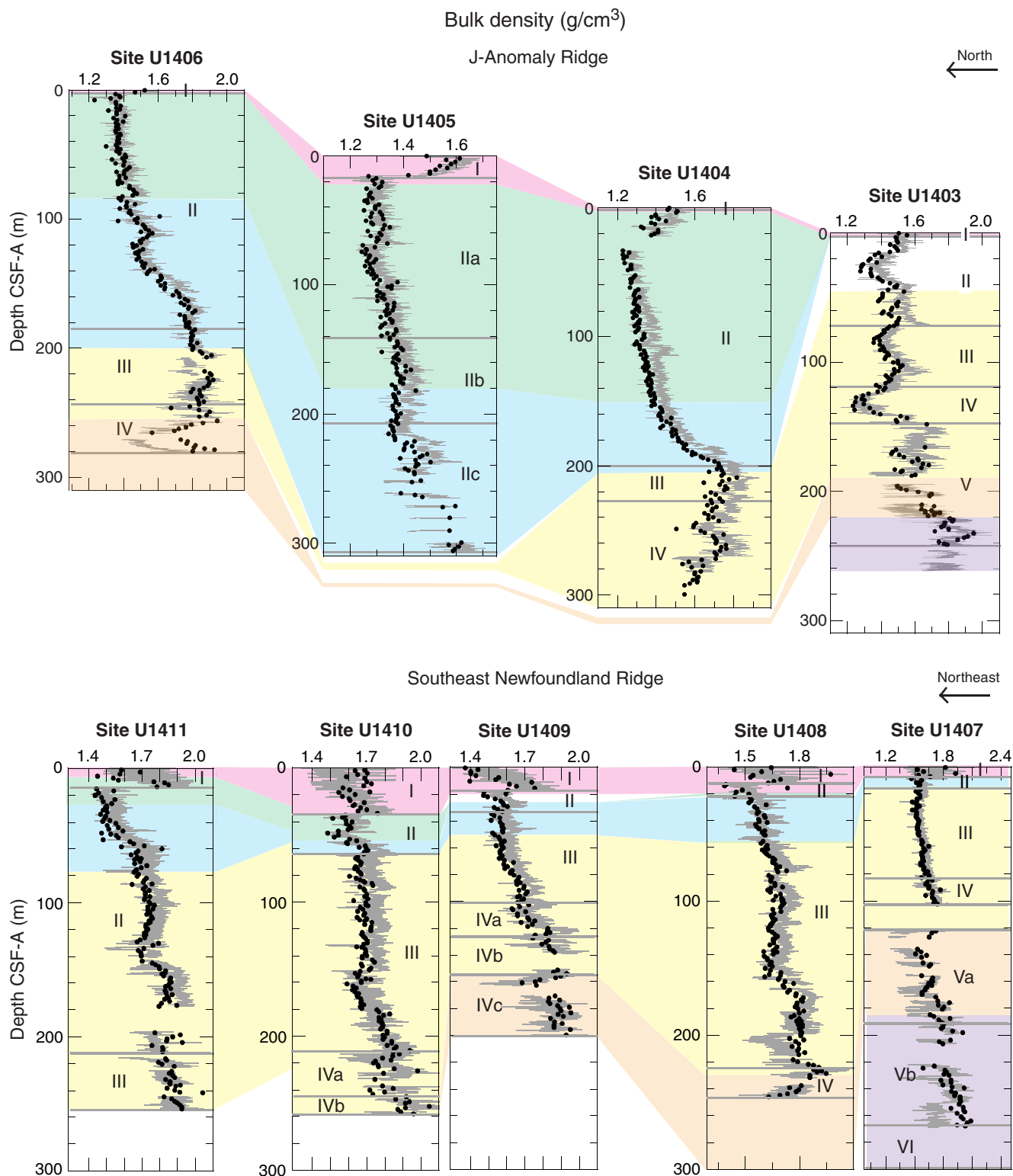

Figure F22. Plots of magnetic susceptibility records at J-Anomaly and Southeast Newfoundland Ridge, Sites U1403–U1411. Shaded areas follow stratigraphic color scheme shown in Figure F17.

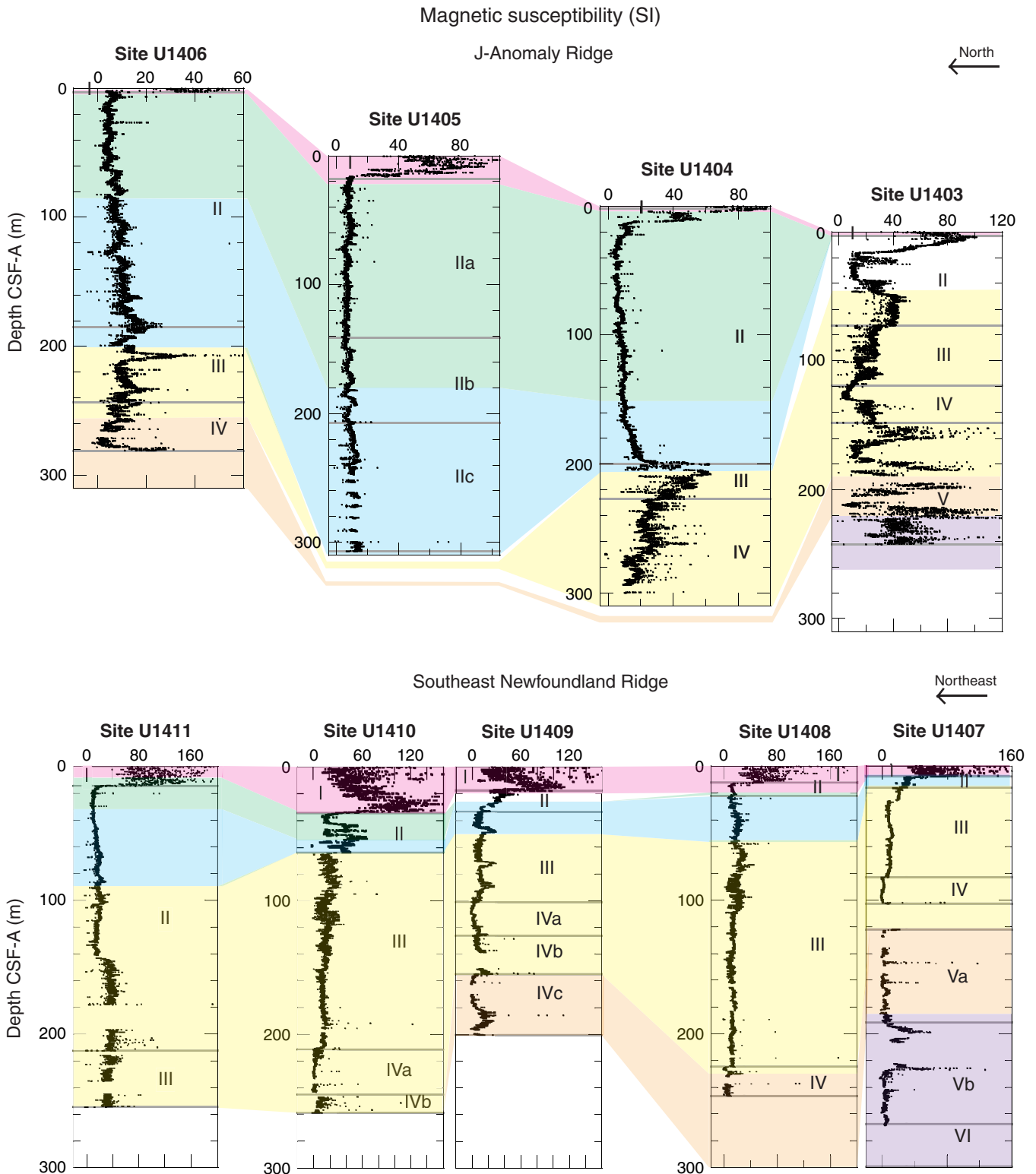

Figure F23. Plots of natural gamma radiation (NGR) records at J-Anomaly and Southeast Newfoundland Ridge, Sites U1403–U1411. Shaded areas follow stratigraphic color scheme shown in Figure F17.

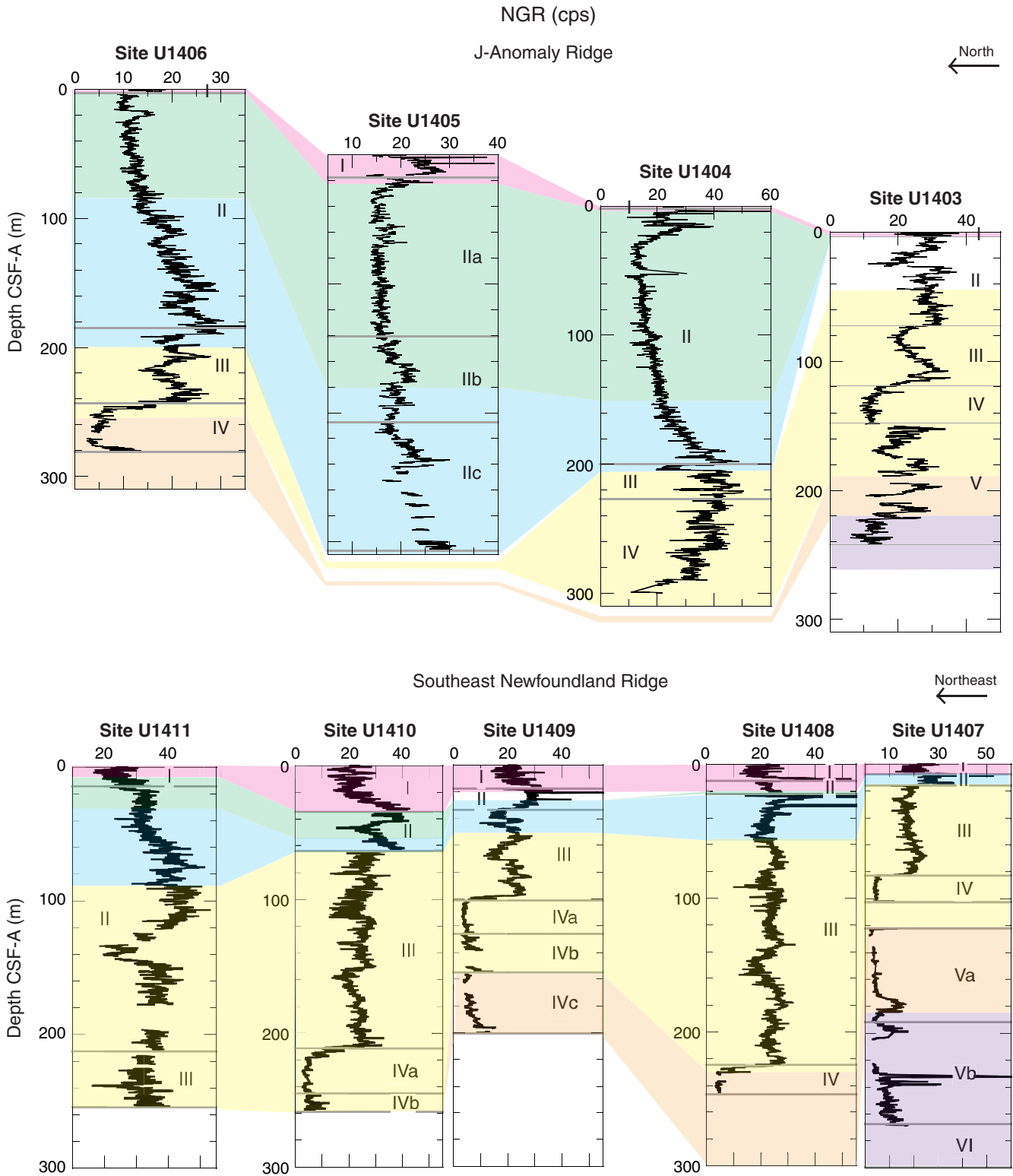

Figure F24. Plots of color reflectance lightness records at J-Anomaly and Southeast Newfoundland Ridge, Sites U1403–U1411. Shaded areas follow stratigraphic color scheme shown in Figure F17.

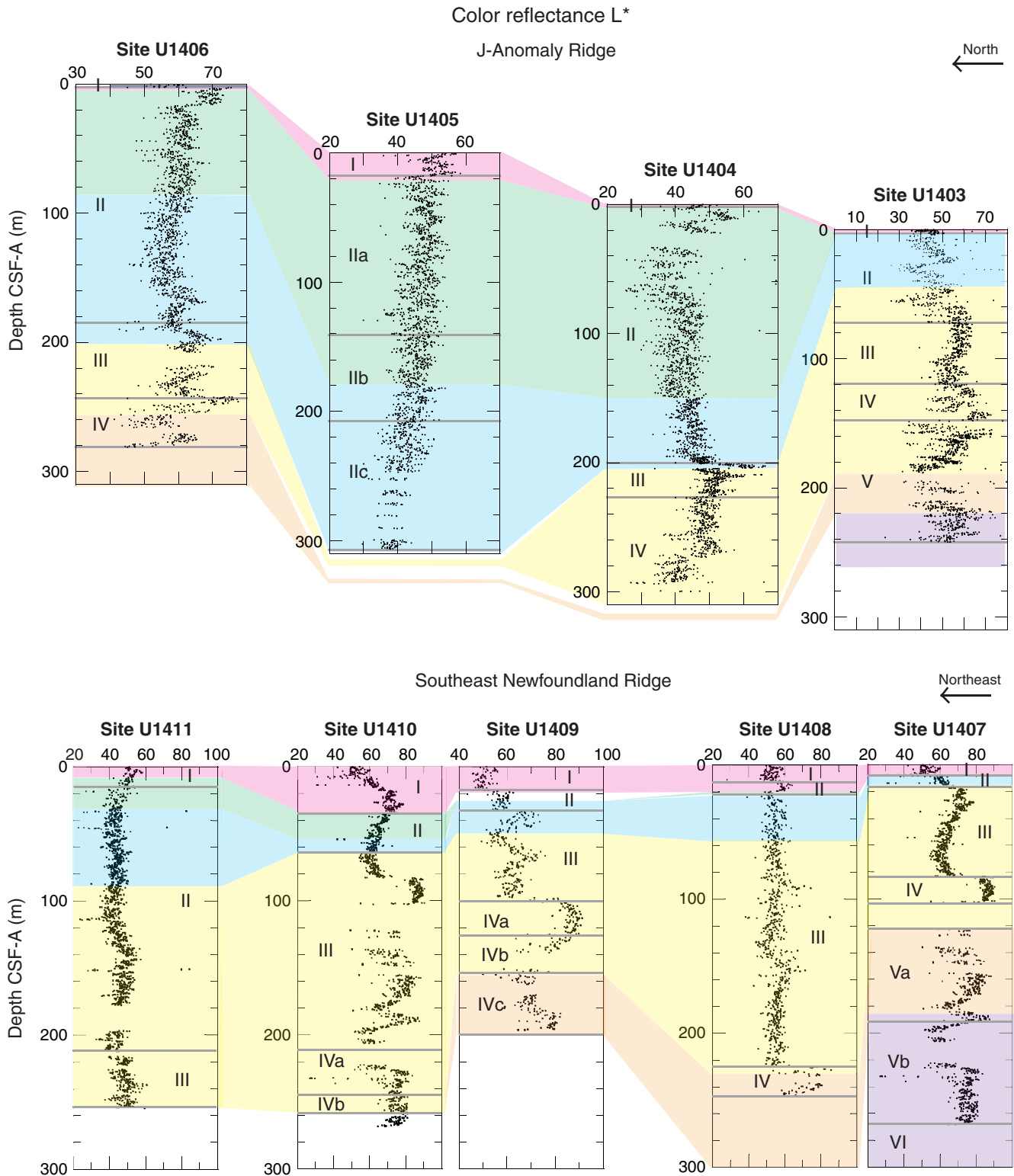

Figure F25. Smear slide results of major biotic lithologic components and their relative abundance by depth at J-Anomaly Ridge, Sites U1403–U1406. Photomicrographs of smear slides indicate the representative example of lithology at each site. Abundance: P = poor, F = few, C = common, A = abundant, VA = very abundant.

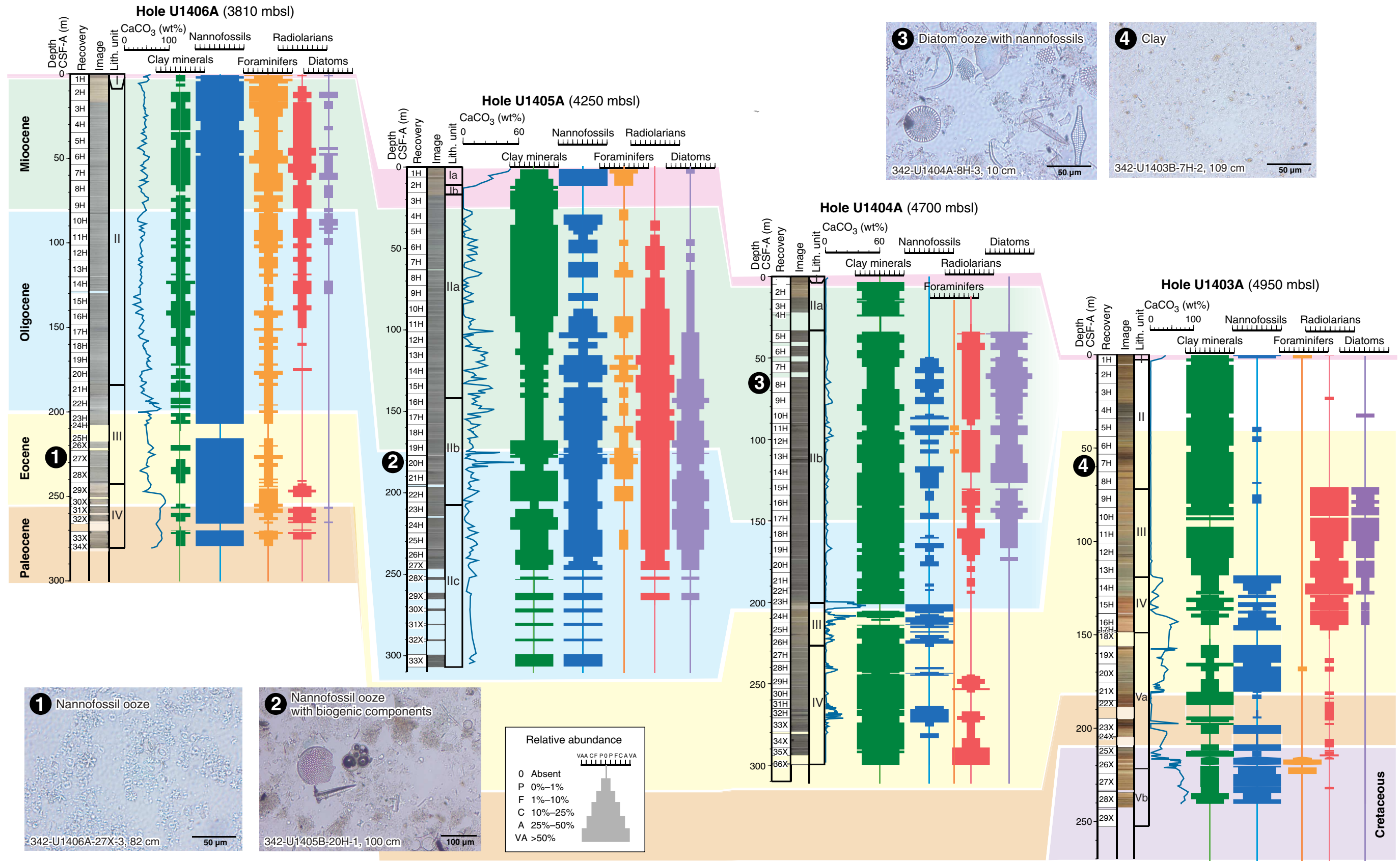

Figure F26. Smear slide results of major biotic lithologic components and their relative abundance by depth, Sites U1407–U1411. Photomicrographs of smear slides indicate the representative example of lithology at each site. Abundance: P = poor, F = few, C = common, A = abundant, VA = very abundant.

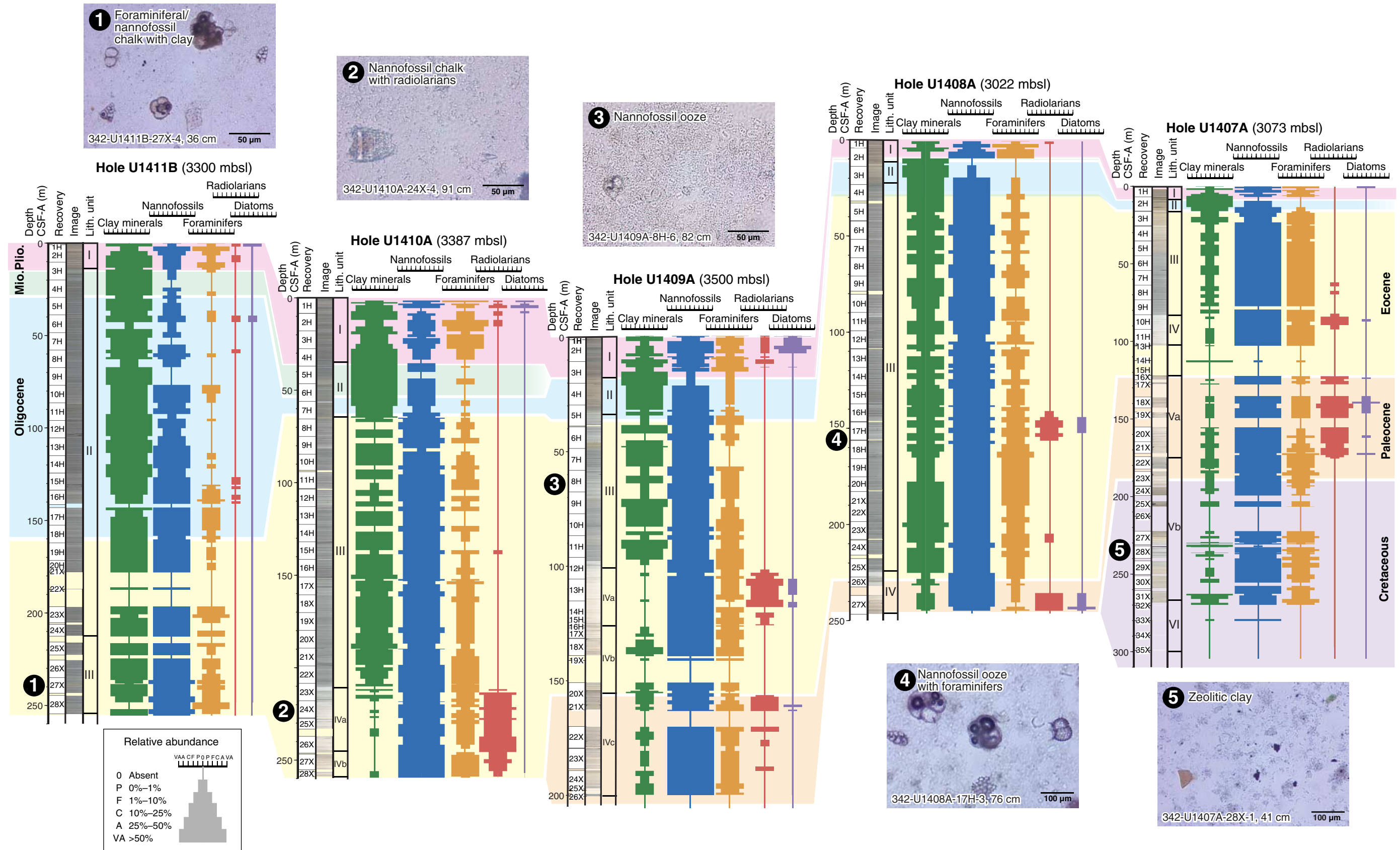

Figure F27. Stratigraphic distribution of sand-sized lithic grains in the 63–150 μm size fraction (Sites U1402–U1411) and photomicrographs of sand-sized lithic grains (Sites U1404, U1406 and U1408). The focus of this study, and thus the lithic grains documented here, is the Cenozoic before the onset of the well-documented late Pliocene–early Pleistocene major northern hemisphere glaciation. Photos show high abundances of (angular) quartz grains, rock fragments, and other mineral phases. Foraminiferal tests, fish debris, and other biogenic material have also been observed. Question marks indicate unreliable biostratigraphic age assignments because of the largely sub-carbonate compensation depth positioning of Site U1403.

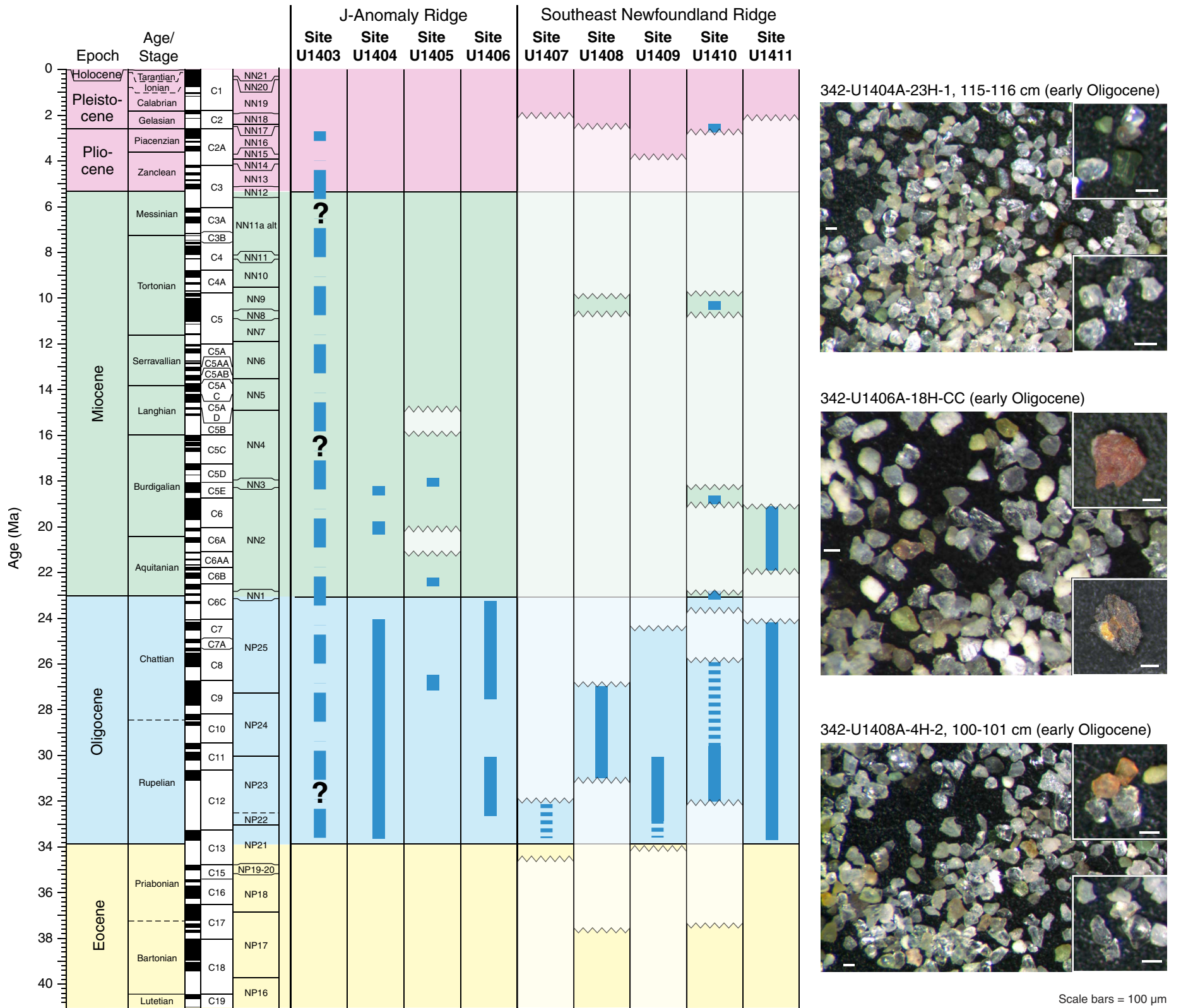
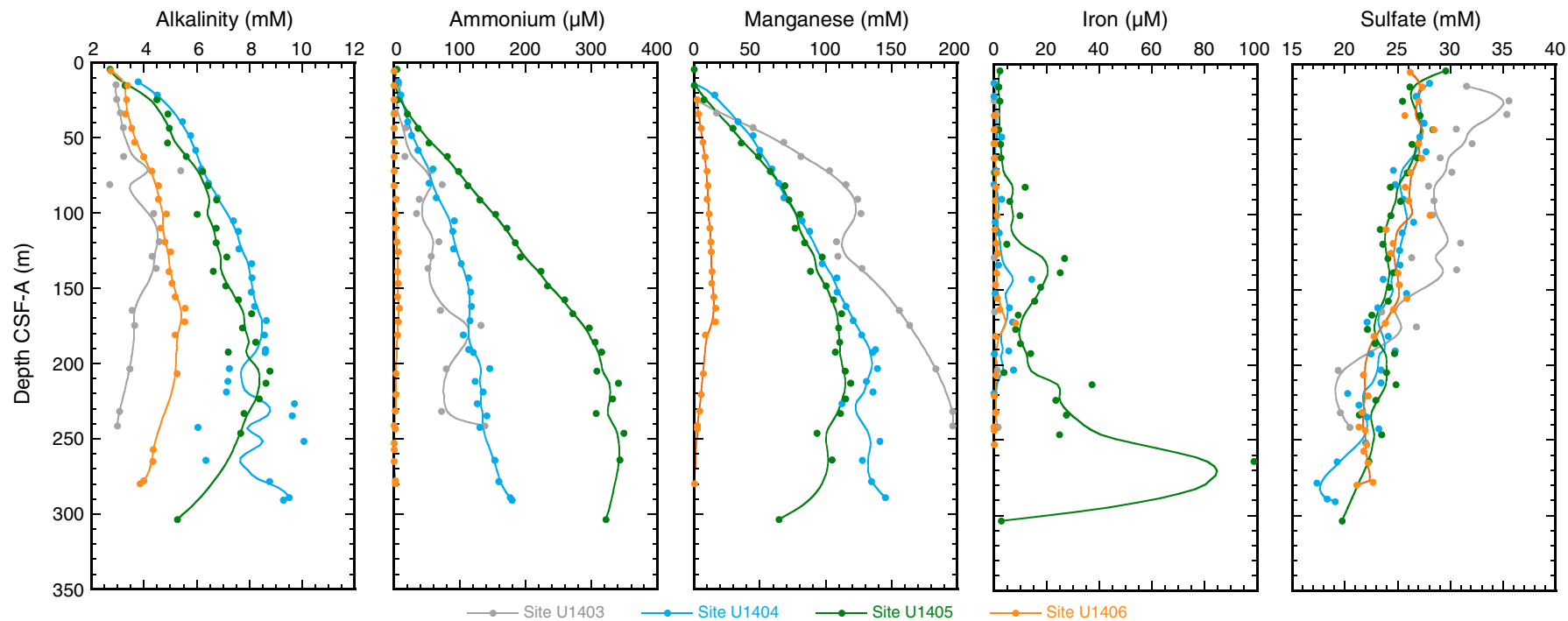

Figure F28. Depth profiles of pore water components associated with organic matter consumption in sediment columns along J-Anomaly Ridge depth transect, Sites U1403–U1406.



205

Figure F29. Downhole profiles of carbonate, total organic carbon (TOC), and total nitrogen (TN) from J-Anomaly Ridge Sites U1403–U1406. A common feature is that organic matter peaked in early Miocene sediments (green shading). E/O = Eocene/Oligocene boundary, PETM = Paleocene/Eocene Thermal Maximum, K/Pg = Cretaceous/Paleocene boundary.

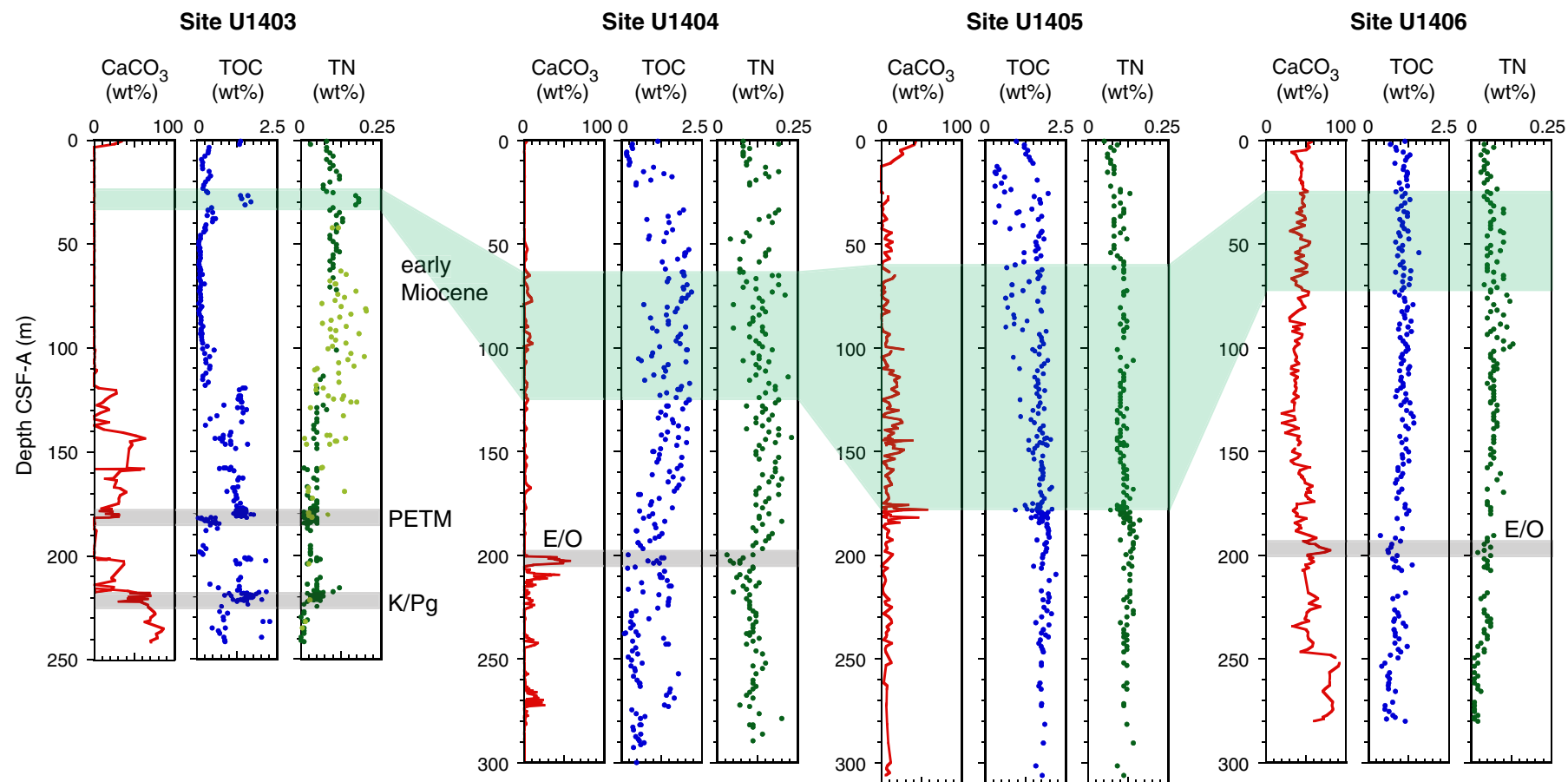

Figure F30. Depth profiles of calcium, magnesium and strontium in pore water along J-Anomaly Ridge depth transect, Sites U1403–U1406.

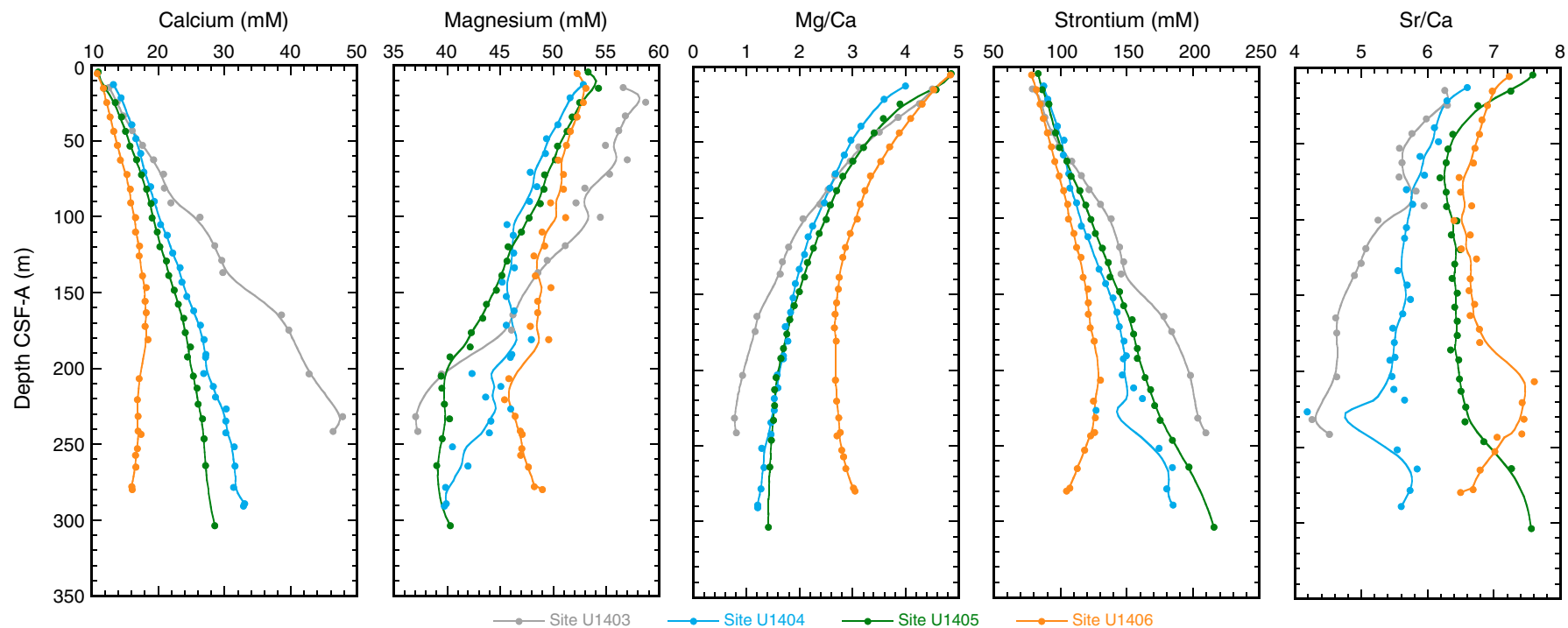

Figure F31. Depth profiles of pore water components associated with organic matter consumption in pore water along Southeast Newfoundland Ridge depth transect, Sites U1407–U1410.

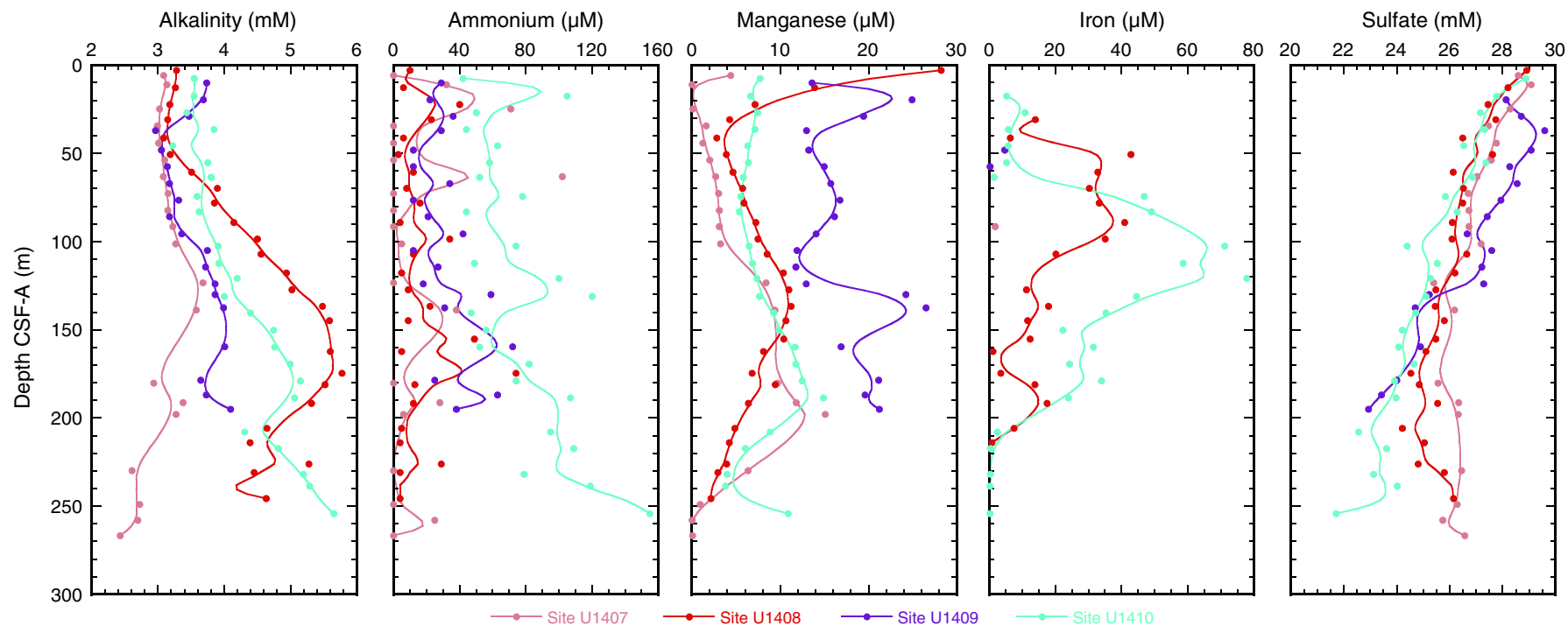

Figure F32. Depth profiles of calcium, magnesium and strontium in sediment columns along Southeast Newfoundland Ridge depth transect, Sites U1407–U1410.

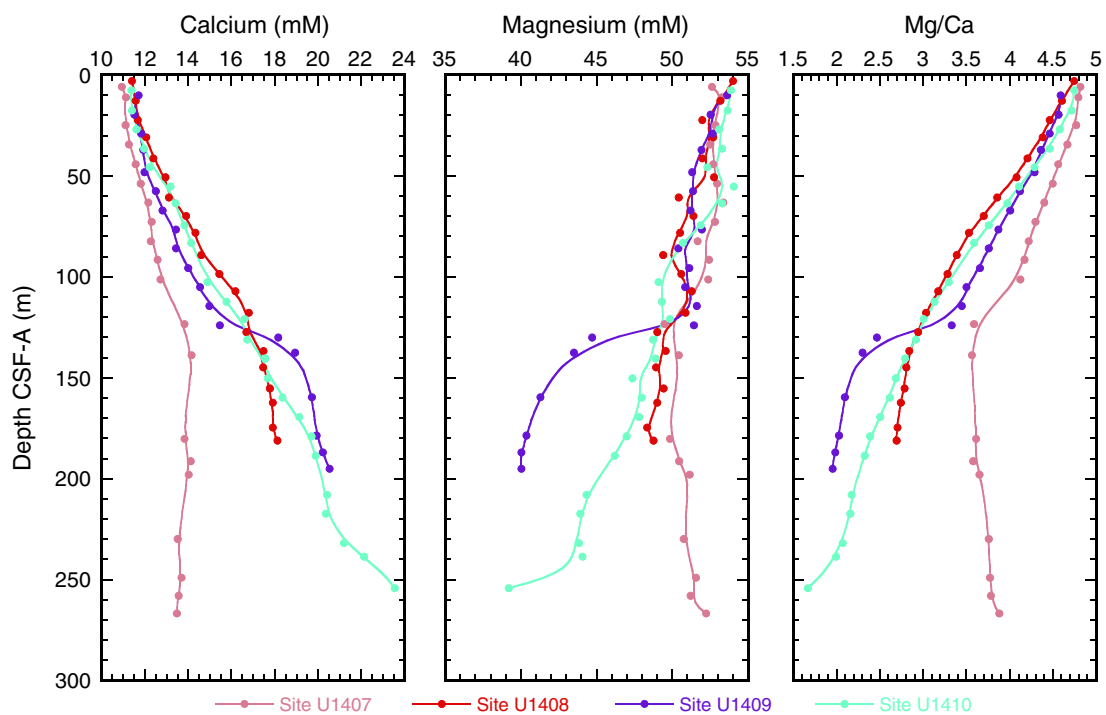

Figure F33. Stratigraphic distribution of high-productivity indicators, orophaerid radiolarians, and total organic carbon (TOC) values along J-Anomaly Ridge depth transect, Sites U1404–U1406. Bars indicate high abundances of individual fossil groups and dotted lines indicate lower abundances.

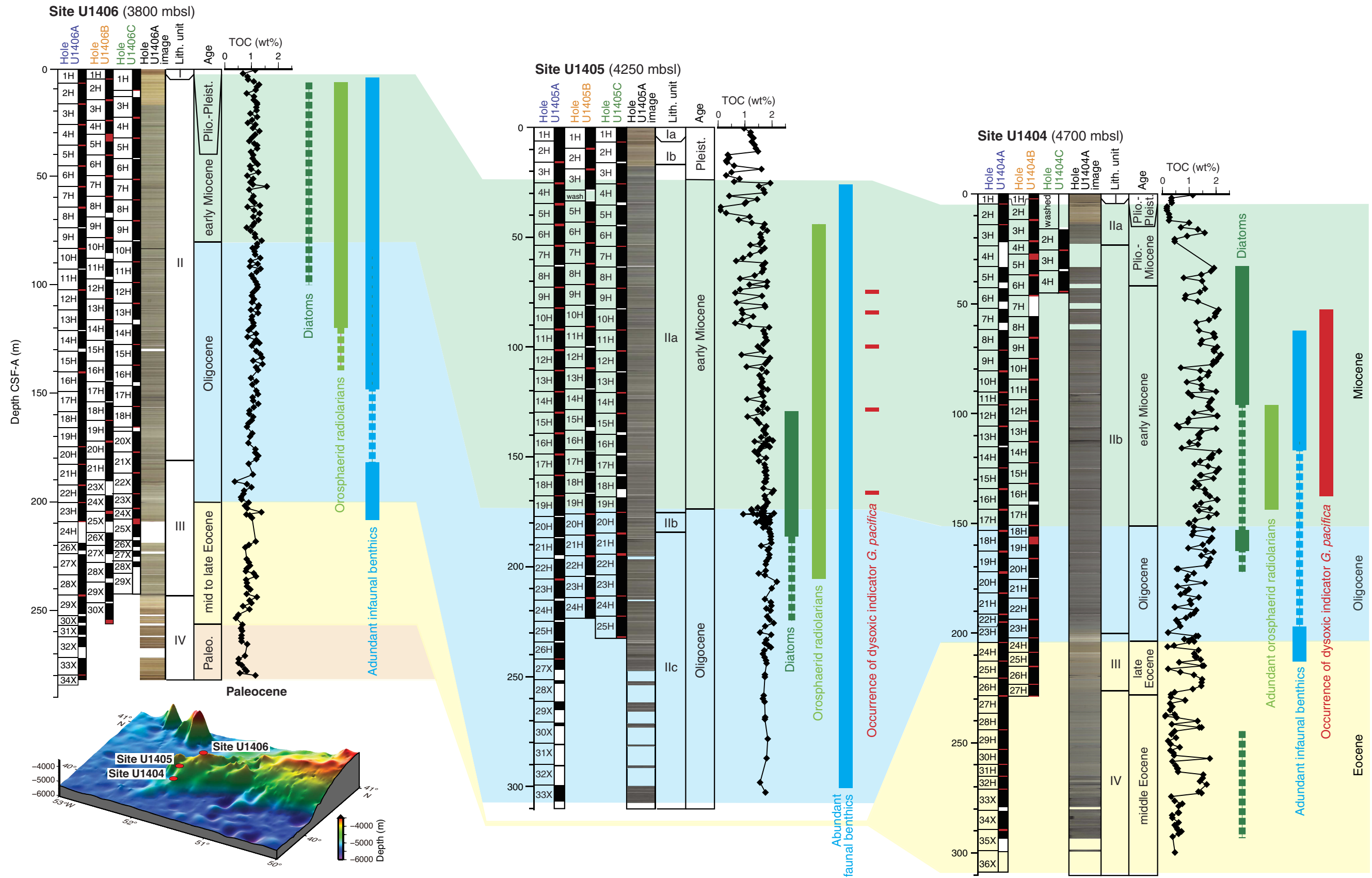

Figure F34. Chronostratigraphic distribution of infaunal-dominated benthic foraminifer assemblages (blue bars) at Southeast Newfoundland Ridge Sites U1407–U1411 compared to J-Anomaly Ridge depth transect (for detailed information see Fig. F33). Images show infaunal- and epifaunal-dominated benthic foraminiferal assemblages of selected time intervals. MECO = middle Eocene climate optimum. Scale bars = 1 mm.

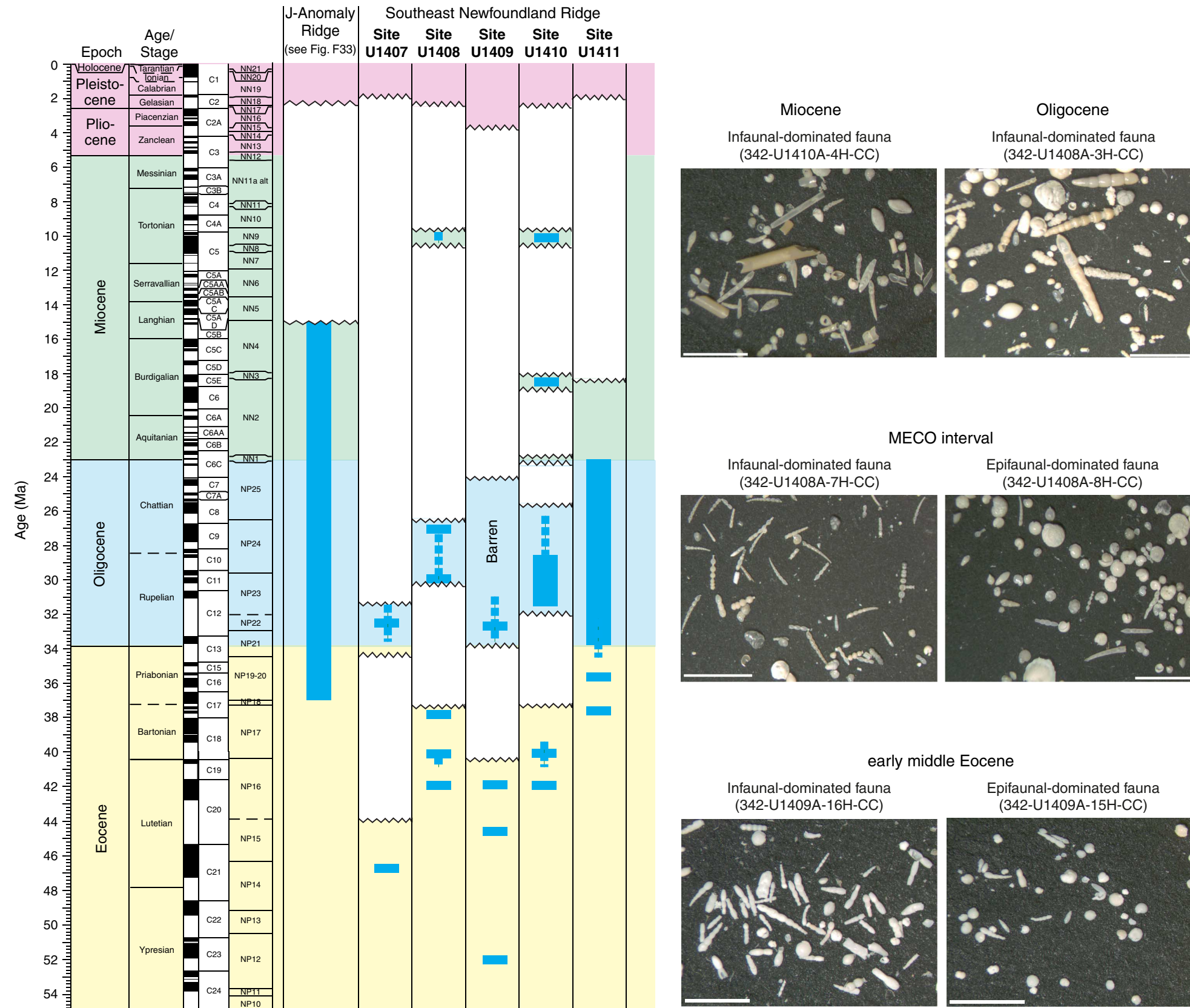

Figure F35. Downhole profiles of carbonate, total organic carbon (TOC), and total nitrogen (TN) from Southeast Newfoundland Ridge Sites U1407–U1410. A common feature is that organic matter increases substantially around the middle/late Eocene boundary (yellow shading), whereas carbonate content decreased simultaneously. PETM = Paleocene/Eocene Thermal Maximum, OAE 2 = oceanic anoxic Event 2. The numbers next to OAE 2 indicate maximum TOC and TN values identified (out of scale).

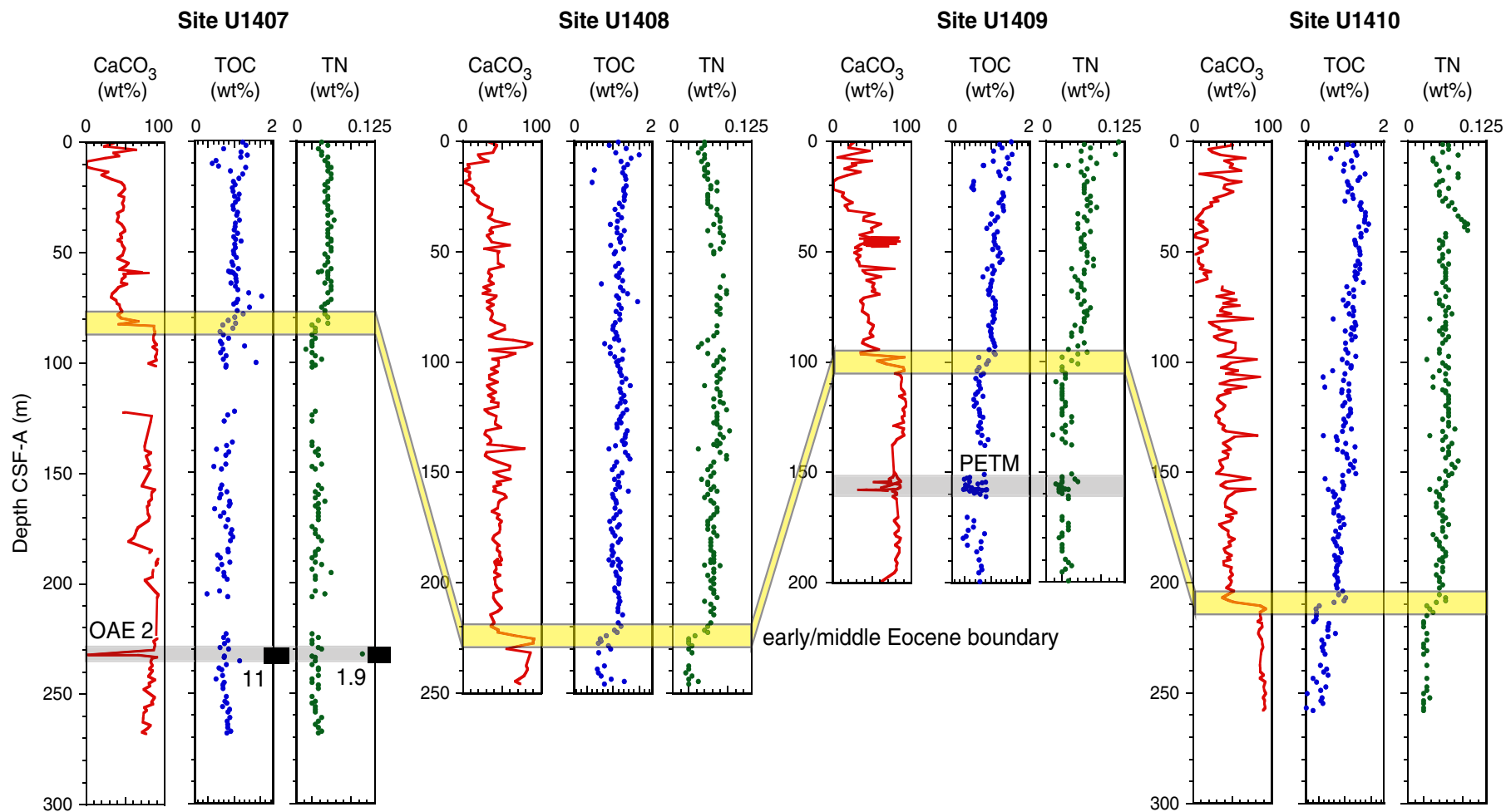

Figure F36. Images of exceptionally well preserved microfossils from J-Anomaly Ridge Sites U1403, U1405, and U1406. Examples include glassy planktonic and benthic foraminifers and fragile and dissolution-susceptible nannofossils. Top row: lower Miocene (Zone M1b) planktonic foraminifers revealing semi-glassy taphonomy and even the presence of relict spines within the umbilici (Samples 342-U1405A-13H-6, 100–102 cm; 15H-2, 100–102 cm; 15H-CC; and 16H-CC). Second row: benthic foraminifers (Samples 342-U1405A-15H-6, 100–102 cm; 19H-6, 100–102 cm; 15H-2, 100–102 cm; 14H-6, 70–72 cm; and 15H-6, 100–102 cm). Third row: calcareous nannofossils. Fourth row: radiolarians. All images are at the same magnification. (Figure shown on next page.)

Figure F36 (continued). (Caption shown on previous page.)

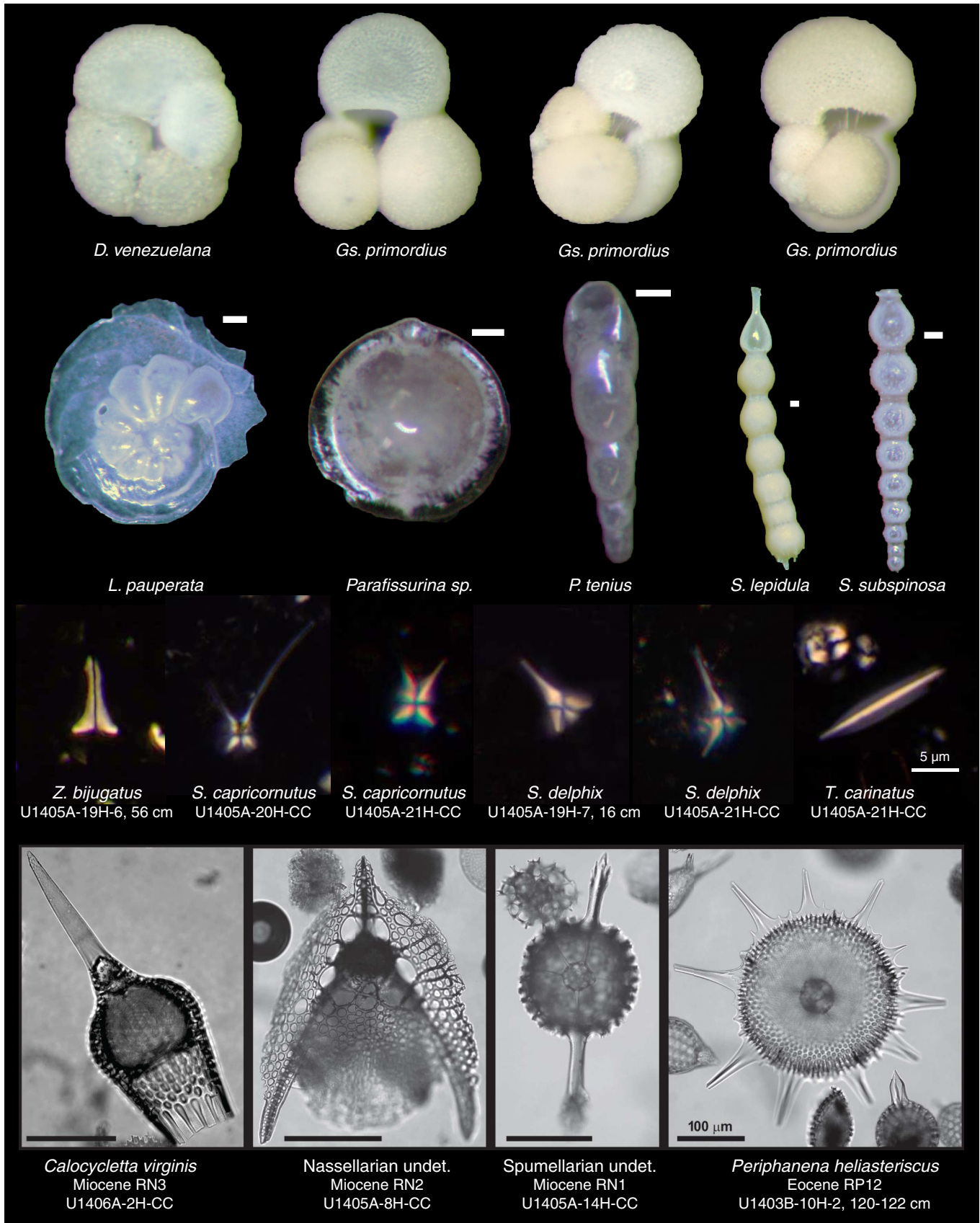

Figure F37. Images of exceptionally well preserved calcareous nannofossils, Expedition 342. The majority of taxa shown are rarely seen in deep-sea carbonate oozes because of their fragility and susceptibility to dissolution and overgrowth (e.g., holococcoliths and *Blackites* species). Asterisk = taxa previously described from the Tanzanian microfossil lagerstätte only (e.g., Bown, 2005b; Bown et al., 2008). All images are at the same magnification. (Figure shown on next page.)

Figure F37 (continued). (Caption shown on previous page.)

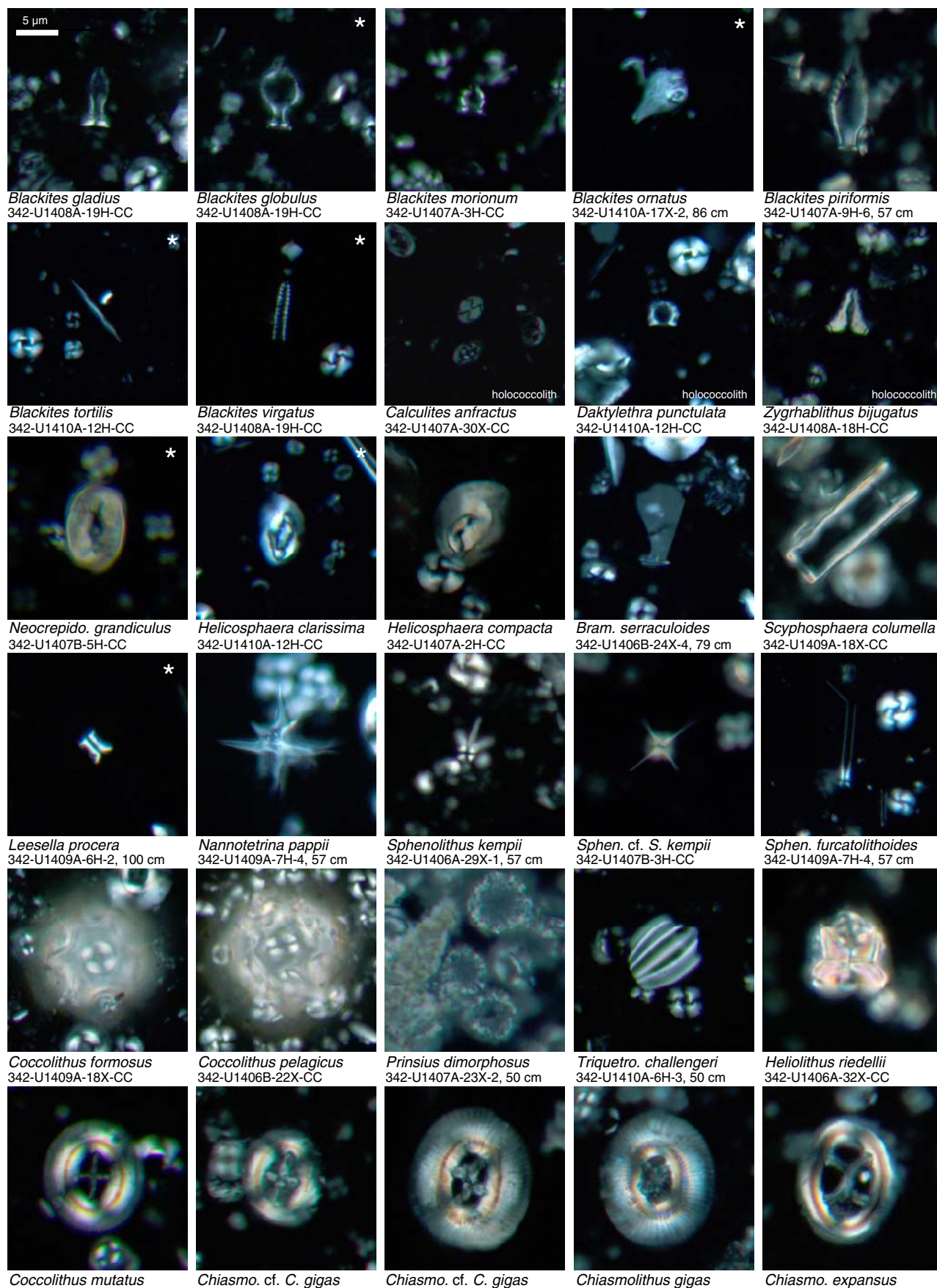

Figure F38. Stratigraphic distribution of microfossil abundance and preservation along the J-Anomaly Ridge depth transect, Sites U1403–U1406. Abundance: B = barren, P = present, R = rare, F = few, C = common, A = abundant, D = dominant. Preservation: P = poor, M = moderate, G = good, VG = very good.

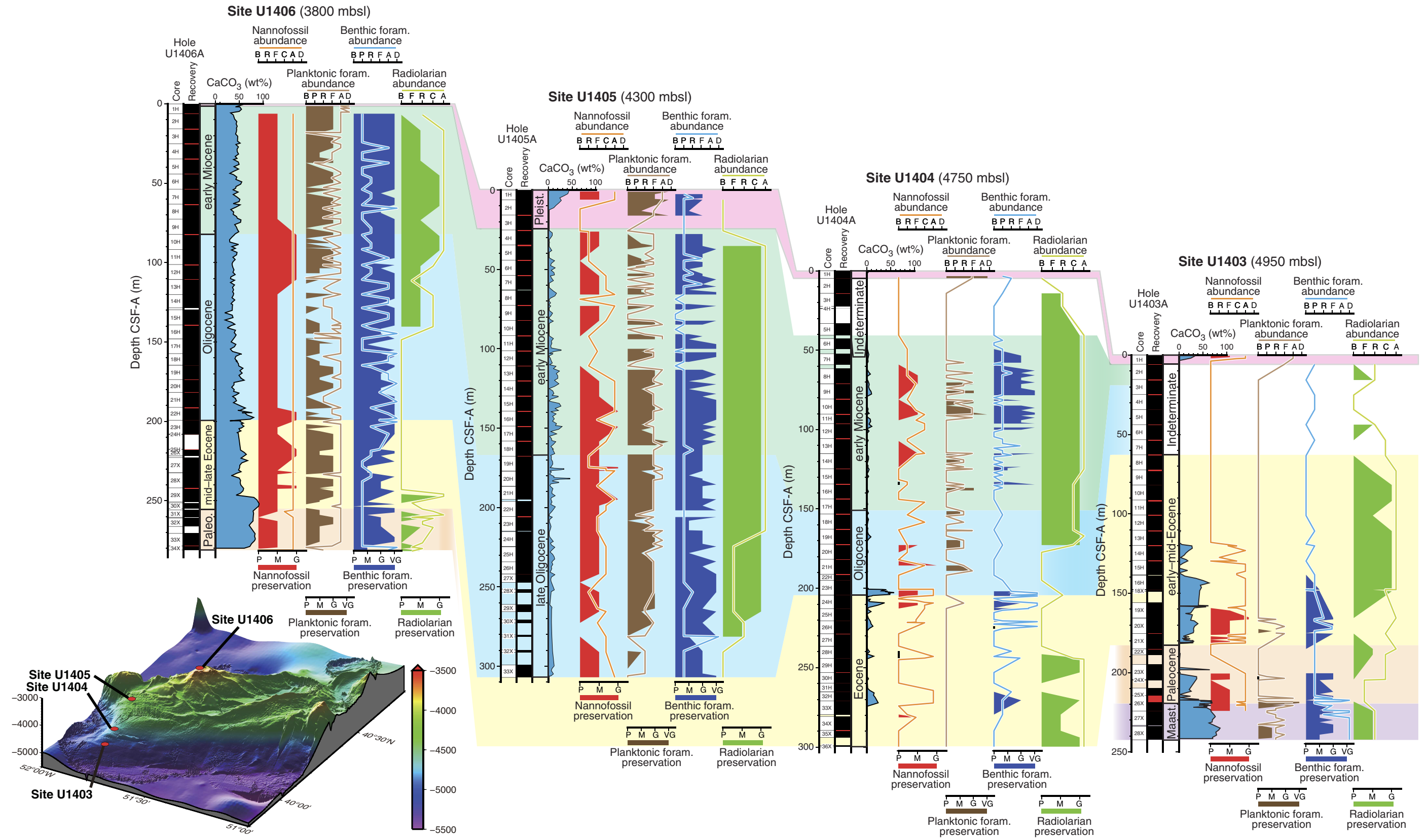

Figure F39. Stratigraphic distribution of microfossil abundance and preservation along the Southeast Newfoundland Ridge depth transect, Sites U1407–U1411. Abundance: B = barren, P = present, R = rare, F = few, C = common, A = abundant, D = dominant. Preservation: P = poor, M = moderate, G = good, VG = very good.

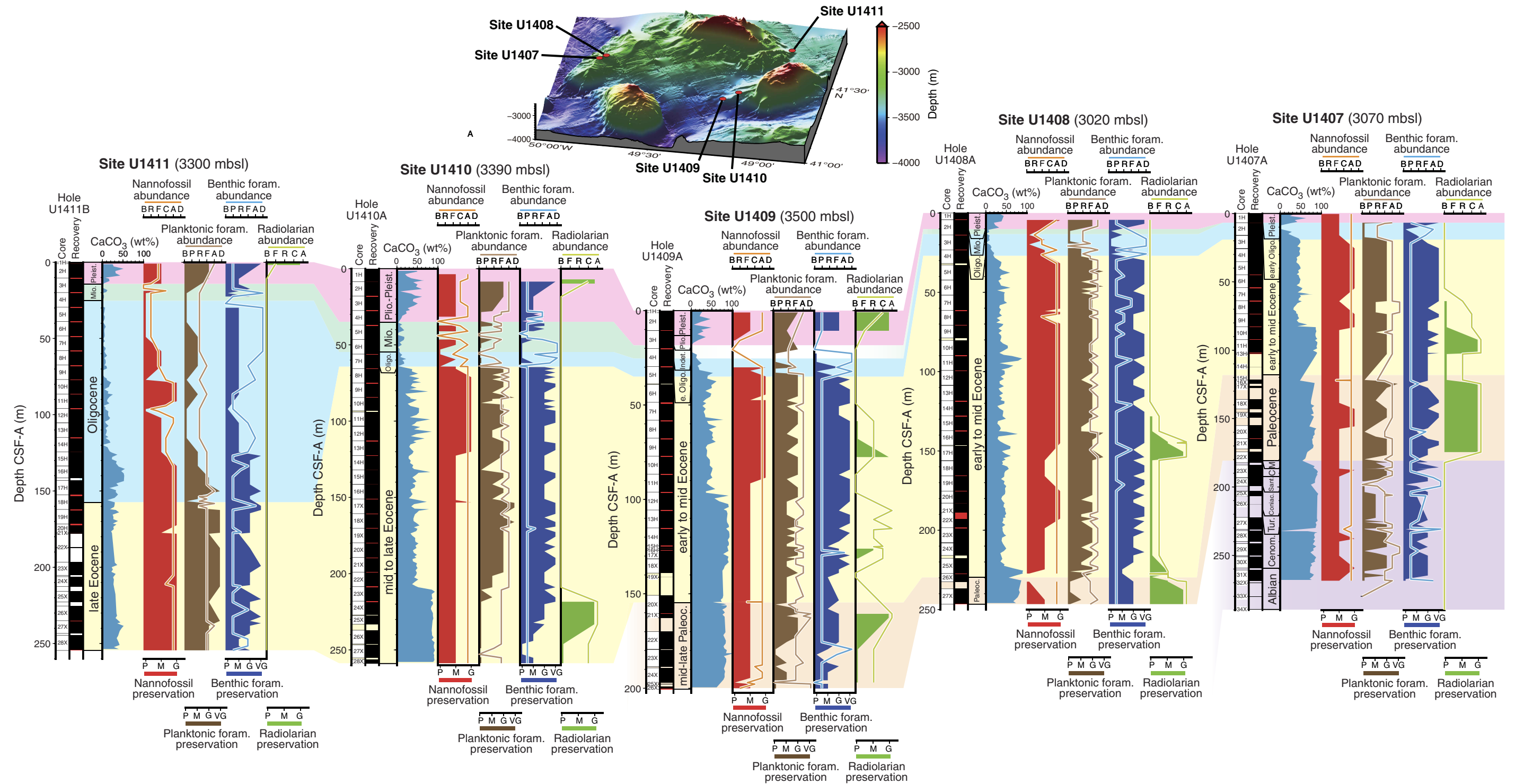

Figure F40. Stratigraphic summary plots for J-Anomaly Ridge, Sites U1403–U1406. Shading: purple = Cretaceous, tan yellow = Paleocene, yellow = Eocene, blue = Oligocene, green = Miocene, pink = Pliocene–Pleistocene. ETM2 = Eocene Thermal Maximum 2, PETM = Paleocene/Eocene Thermal Maximum, K/Pg = Cretaceous/Paleogene boundary.

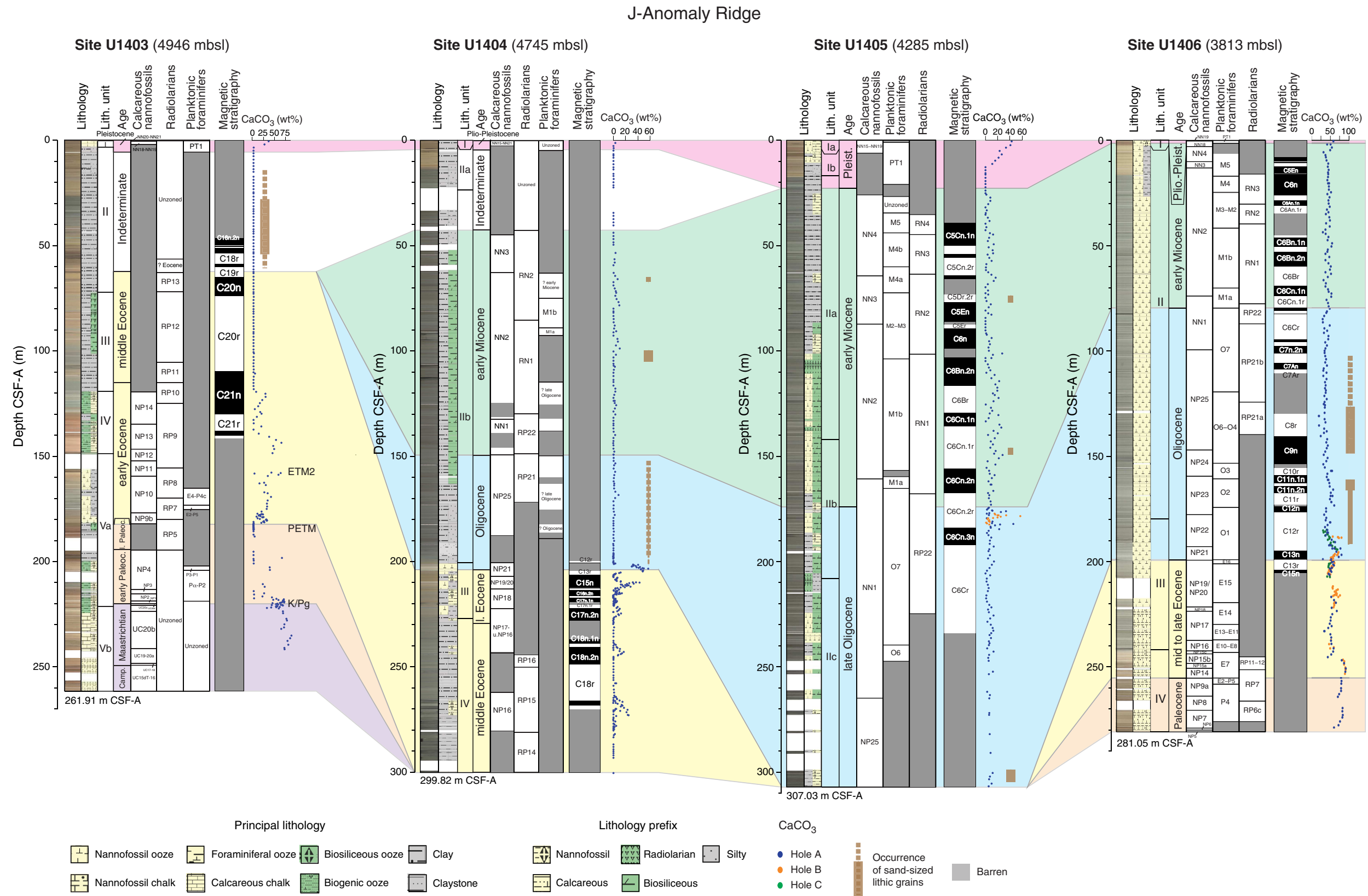

Figure F41. Stratigraphic summary plots for Southeast Newfoundland Ridge Sites U1407–U1411. Shading: purple = Cretaceous, tan = Paleocene, yellow = Eocene, blue = Oligocene, green = Miocene, pink = Pliocene–Pleistocene. OAE 2 = oceanic anoxic Event 2.

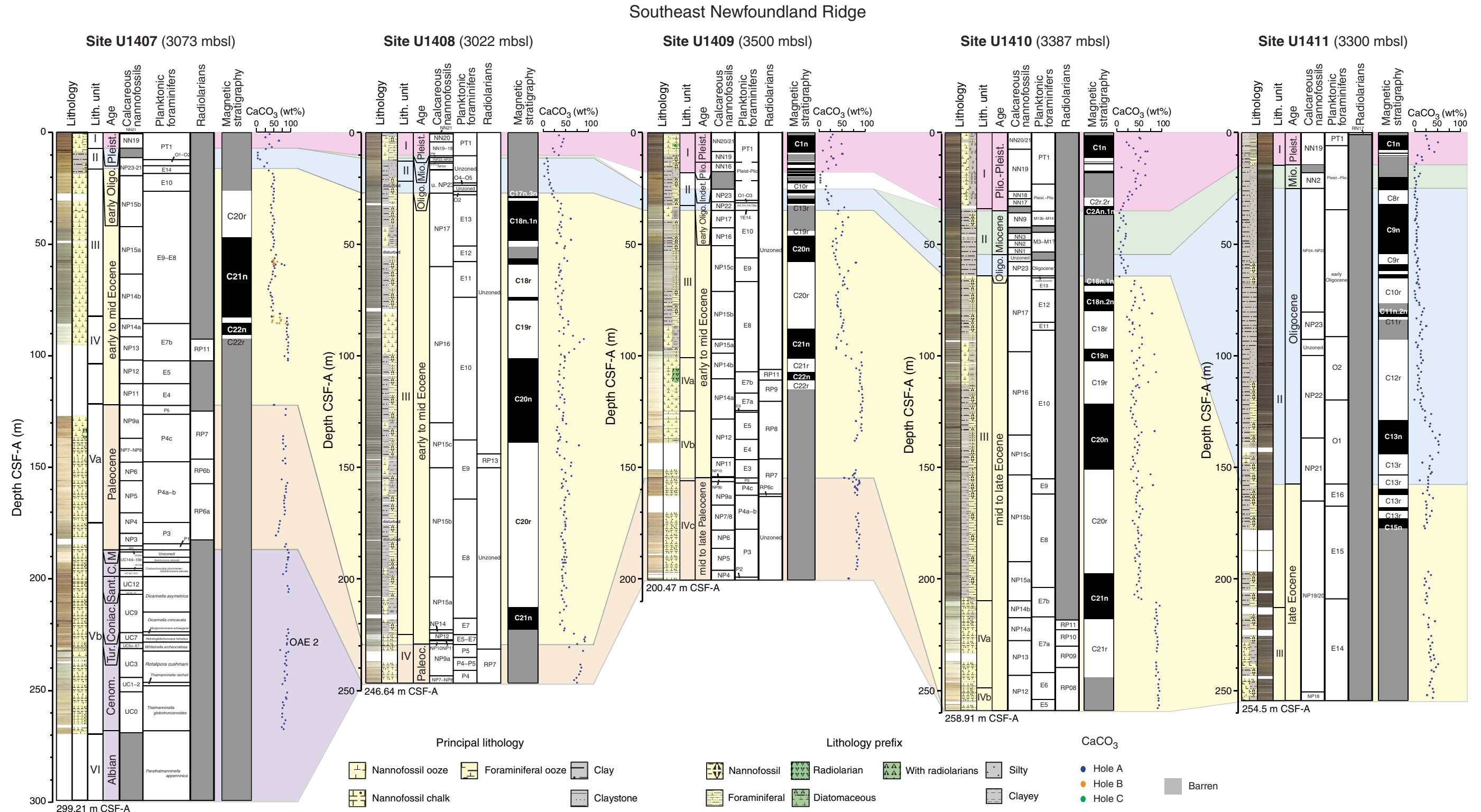

Figure F42. Images of calcareous nannofossil taxa used as standard (Martini, 1971) or additional marker species in the Eocene, Expedition 342. (Figure shown on next page.)

Figure F42 (continued). (Caption shown on previous page.)

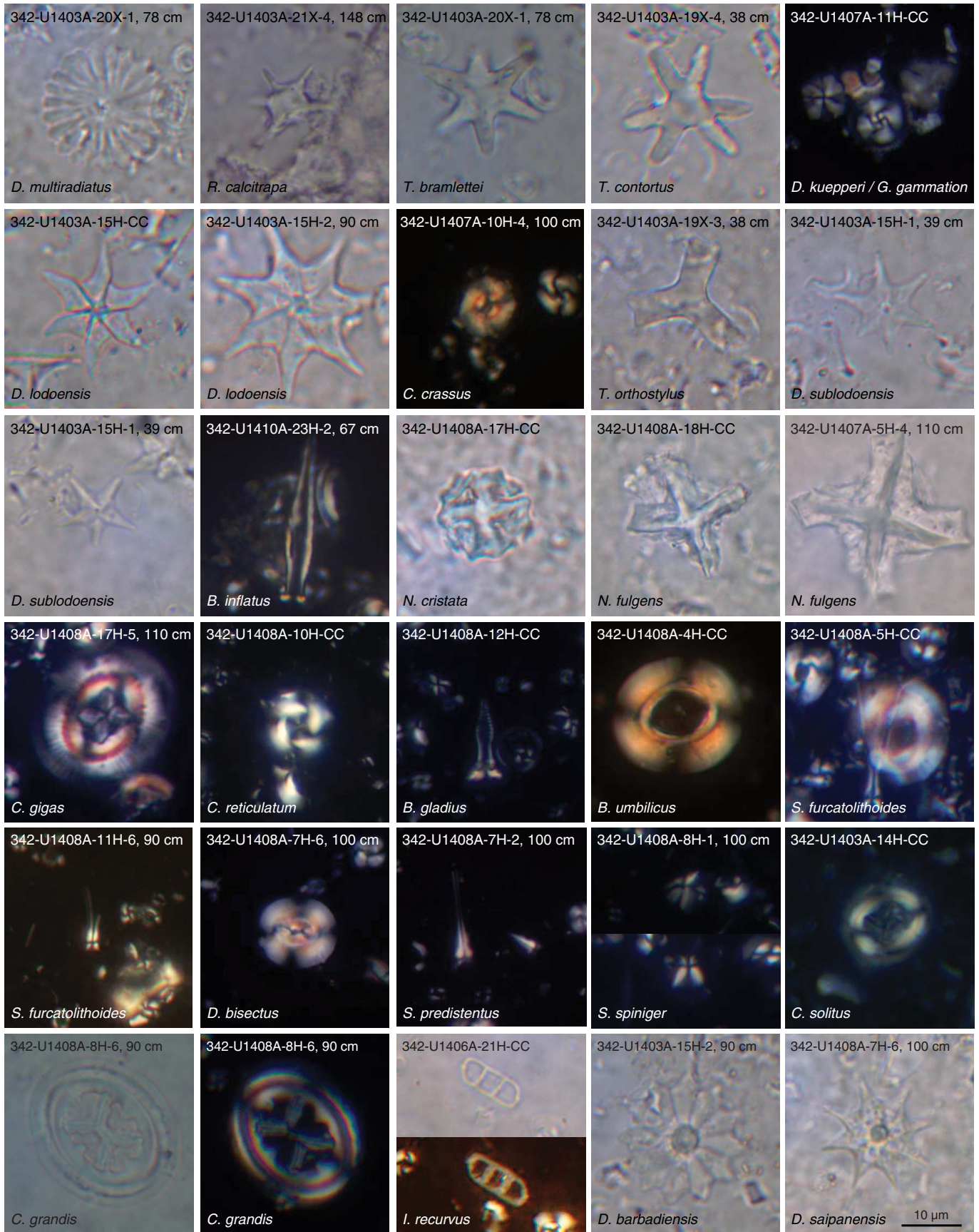

Figure F43. Plots of downhole paleomagnetic inclination for J-Anomaly Ridge Sites U1403–U1406. Interpreted magnetostratigraphies: black = normal, white = reversed chron, gray = unidentified. Small circles = pass-through SRM measurement data after 20 mT AF demagnetization from archive-half sections. PCA = principal component analysis experiments (Kirschvink, 1980). (Figure shown on next page.)

Figure F43 (continued). (Caption shown on previous page.)

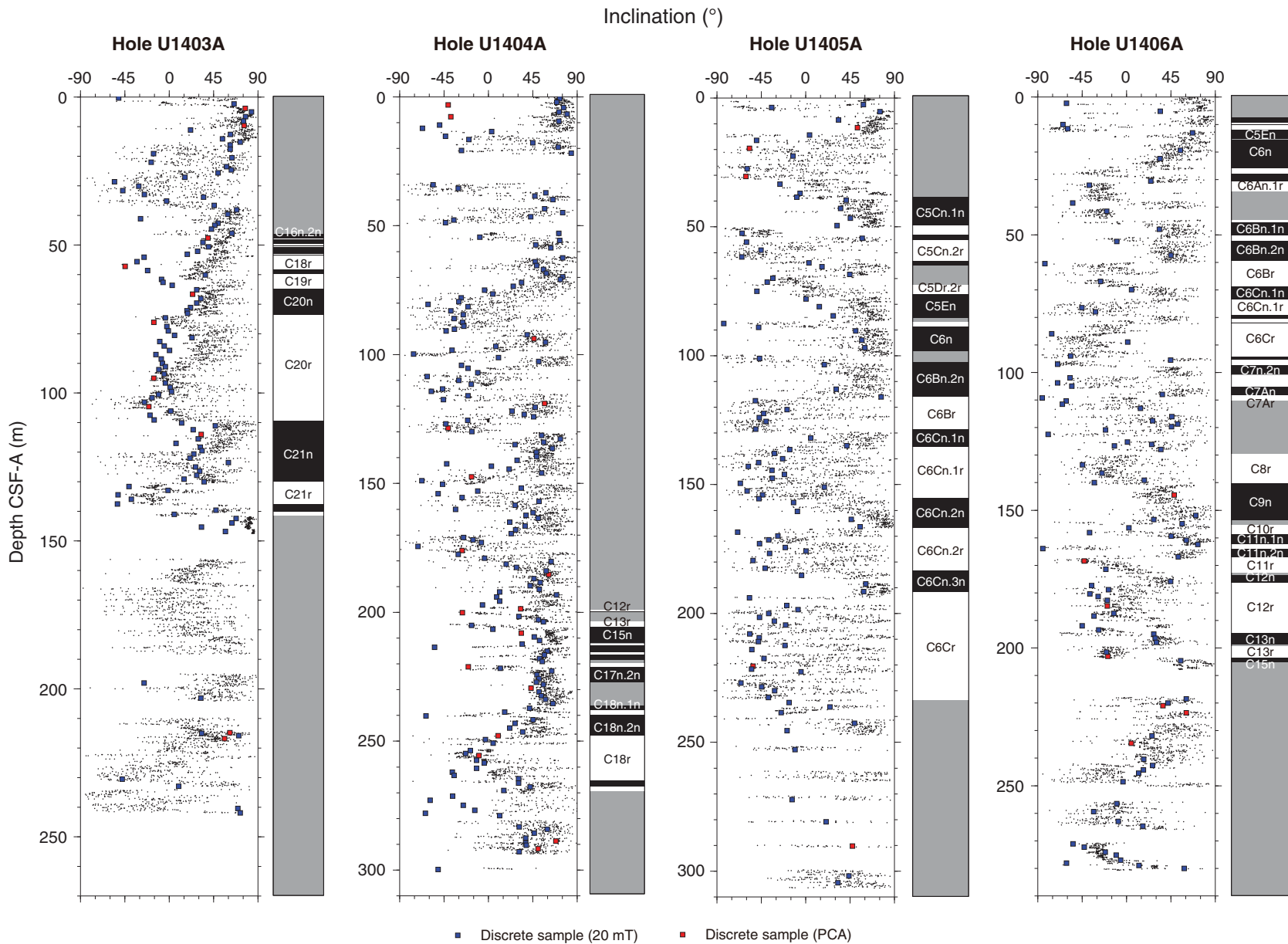

Figure F44. Plots of downhole magnetization intensity after 20 mT demagnetization for J-Anomaly Ridge Sites U1403–U1406. Interpreted magnetostratigraphies: black = normal, white = reversed chron, gray = unidentified. Small circles = pass-through SRM measurement data after 20 mT AF demagnetization from archive-half sections. PCA = principal component analysis experiments (Kirschvink, 1980).

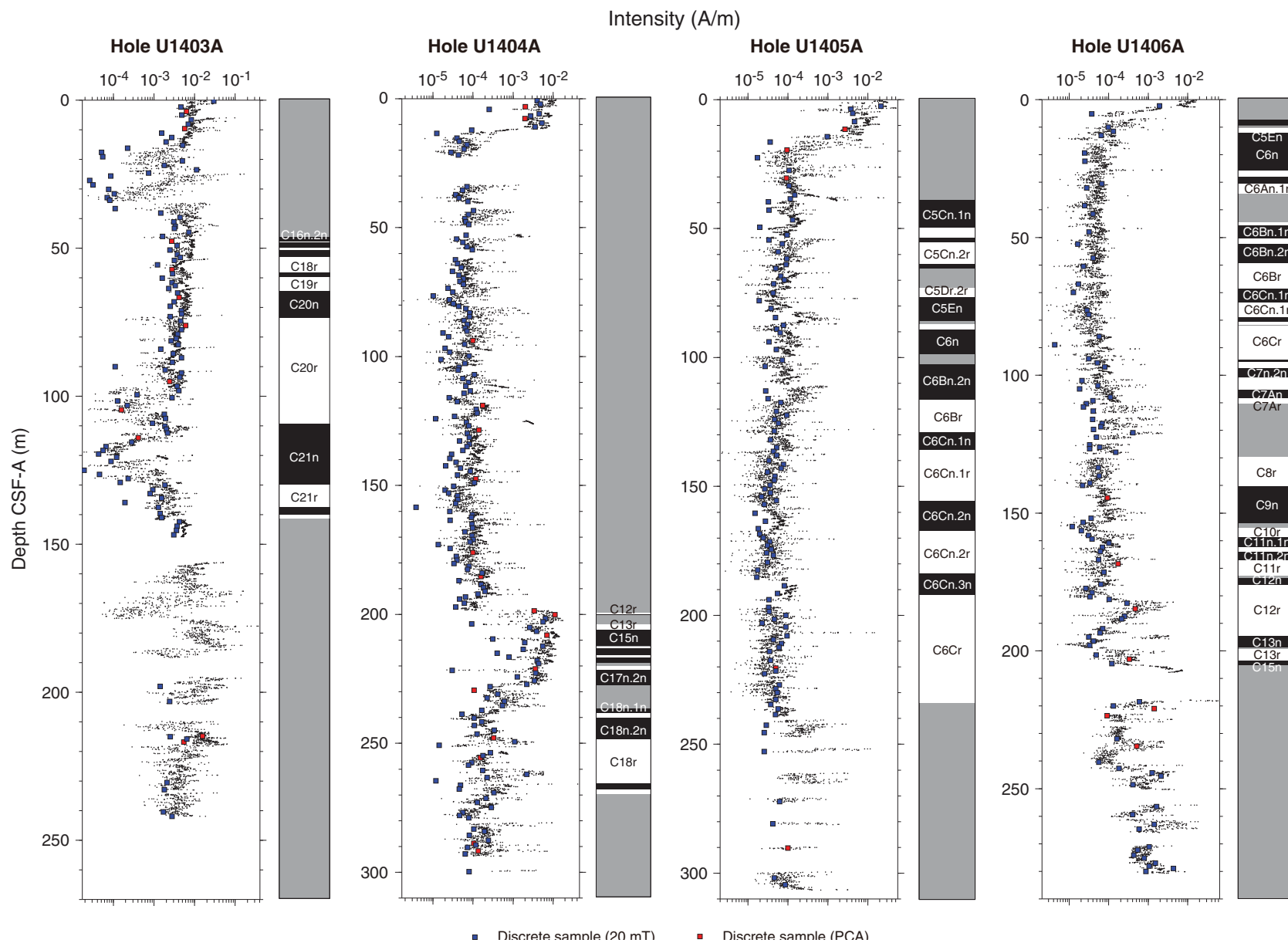

Figure F45. Plots of downhole paleomagnetic inclination for Southeast Newfoundland Ridge Sites U1407–U1411. Interpreted magnetostratigraphies: black = normal, white = reversed chron, gray = unidentified. Small circles = pass-through SRM measurement data after 20 mT AF demagnetization from archive-half sections. PCA = principal component analysis experiments (Kirschvink, 1980).

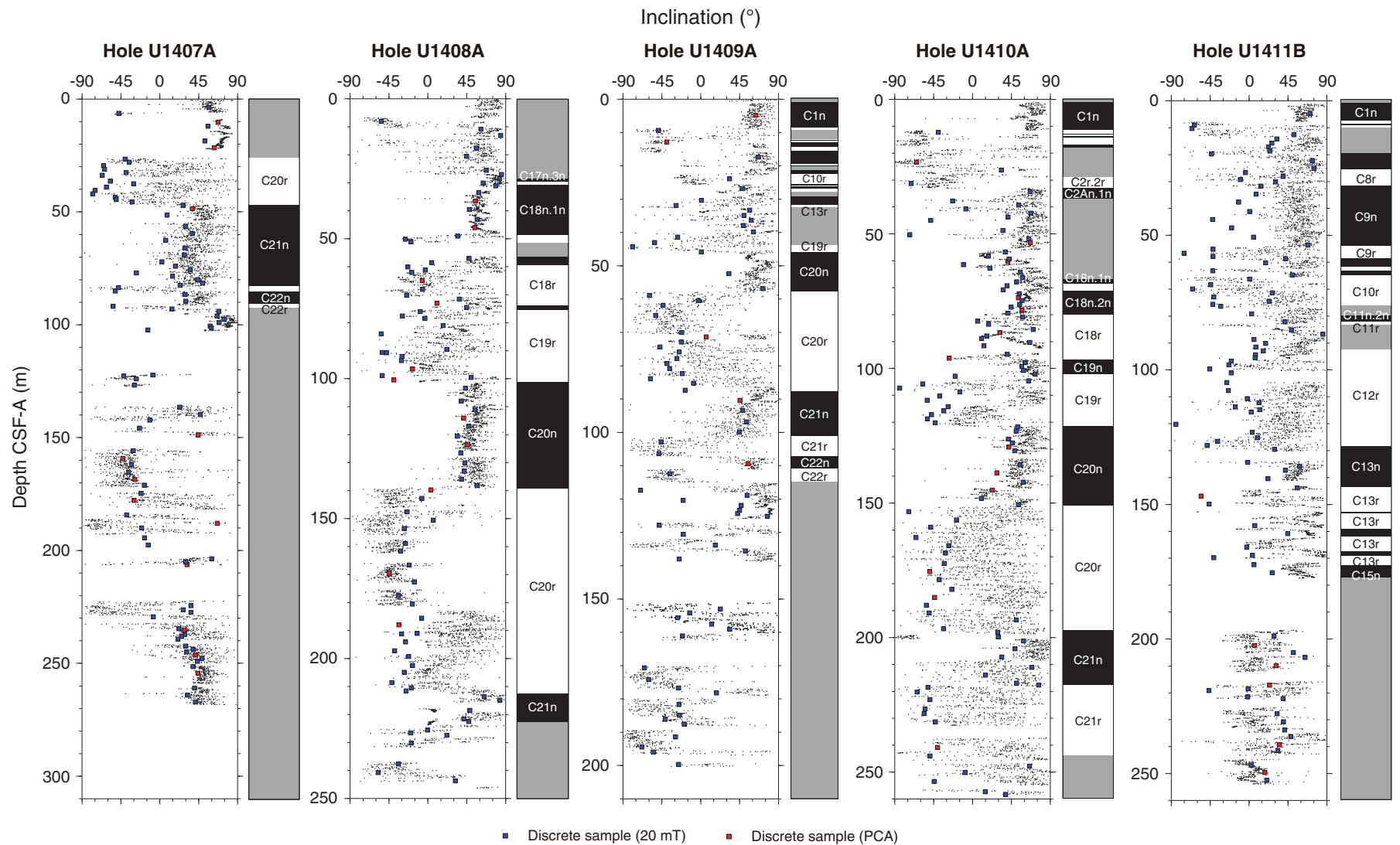

Figure F46. Plots of downhole magnetization intensity after 20 mT demagnetization for Southeast Newfoundland Ridge Sites U1407–U1411. Interpreted magnetostratigraphies: black = normal, white = reversed chron, gray = unidentified. Small circles = pass-through SRM measurement data after 20 mT AF demagnetization from archive-half sections. PCA = principal component analysis experiments (Kirschvink, 1980).

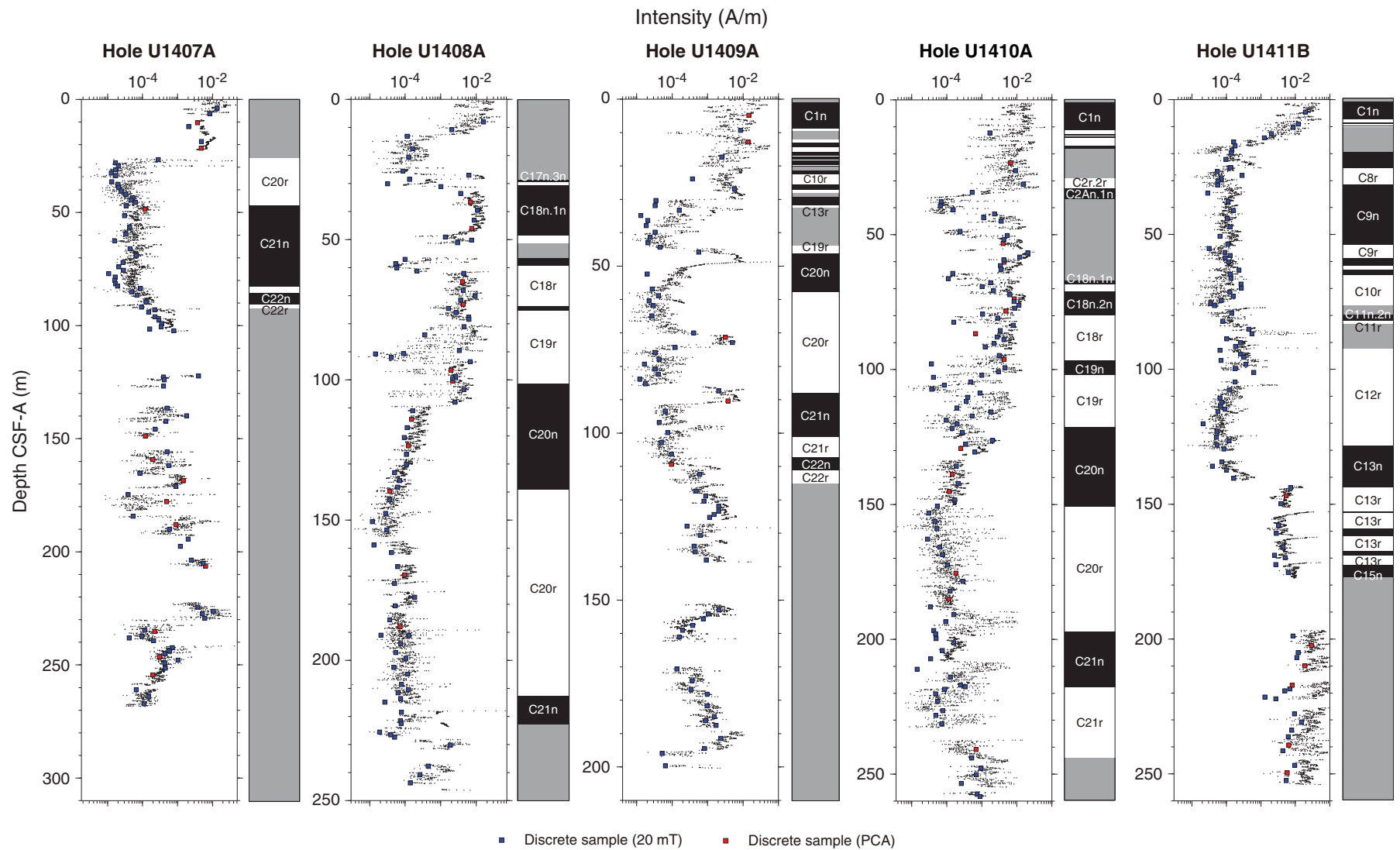

Figure F47. Plate kinematic reconstructions for the North Atlantic region at 0, 20, 40, 60, and 70 Ma. Reconstructions were made using Gplates freeware (gplates.org) and the Model A kinematic model of van Hinsbergen et al. (2011).

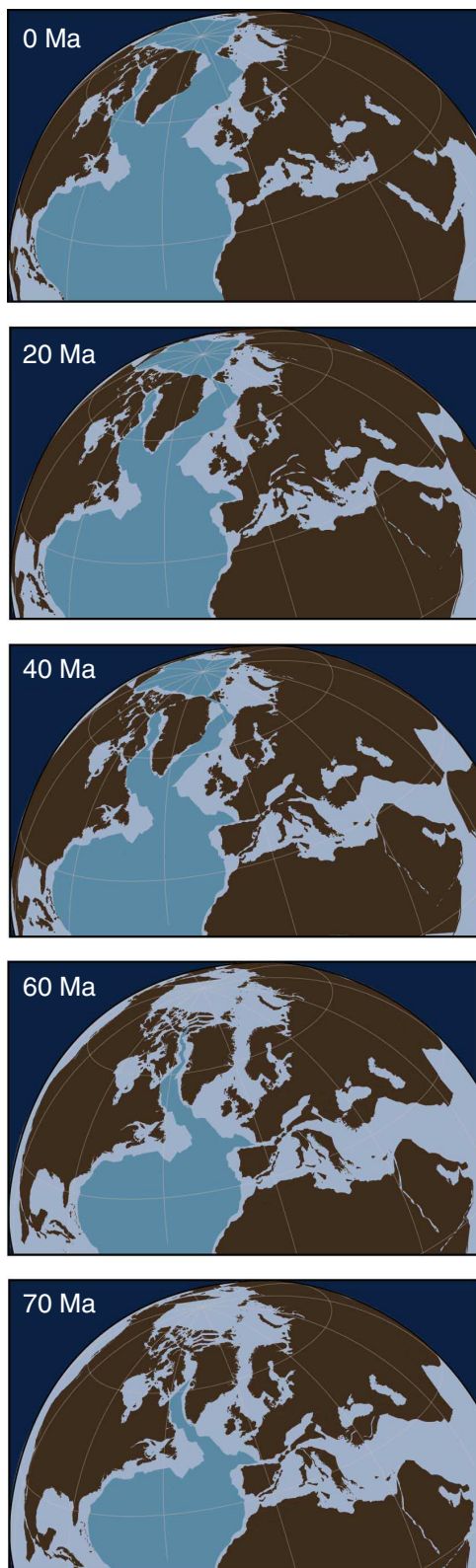

Figure F48. Plots of color reflectance (L^*) variations, Hole U1405A. **A.** Band-pass gaussian filter output highlighting a 16.7 m cyclicity. **B.** Expanded view of shaded area in A with band-pass gaussian filter output highlighting a 4.3 m cyclicity. **C.** Power spectrum of A with red noise modeling. Only periods (in meters) of peaks exceeding 99% confidence level (CL) are shown. The two gray-shaded areas indicate frequency pass bands filtered to isolate the 16.7 and 4.3 m cyclicities shown in A and B, respectively. Note that only the low-frequency portion of the spectrum (0–2 cycles/m) is plotted to highlight the prominent 16.7 and 4.3 m cyclicities with the smaller 0.73 m cyclicity (see text for discussion). (Figure shown on next page.)

Figure F48 (continued). (Caption shown on previous page.)

230

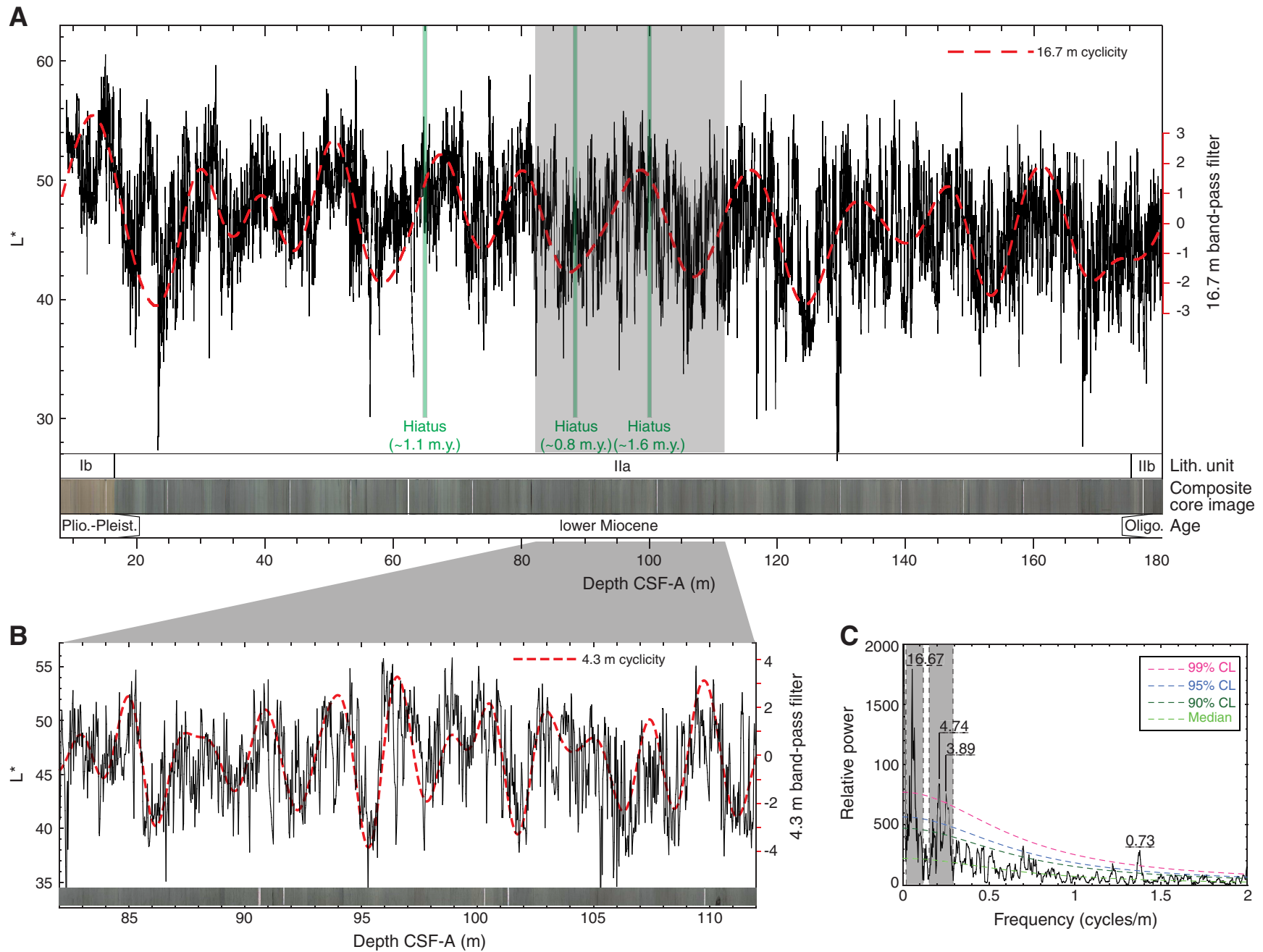

Figure F49. Plot of changes in carbonate content in alternating light greenish gray nannofossil clays and carbonate-rich white nannofossil ooze, Core U342-U1409C-6H. The low-resolution carbonate record mirrors the color reflectance (L*) curve, suggesting a strong cyclic signal.

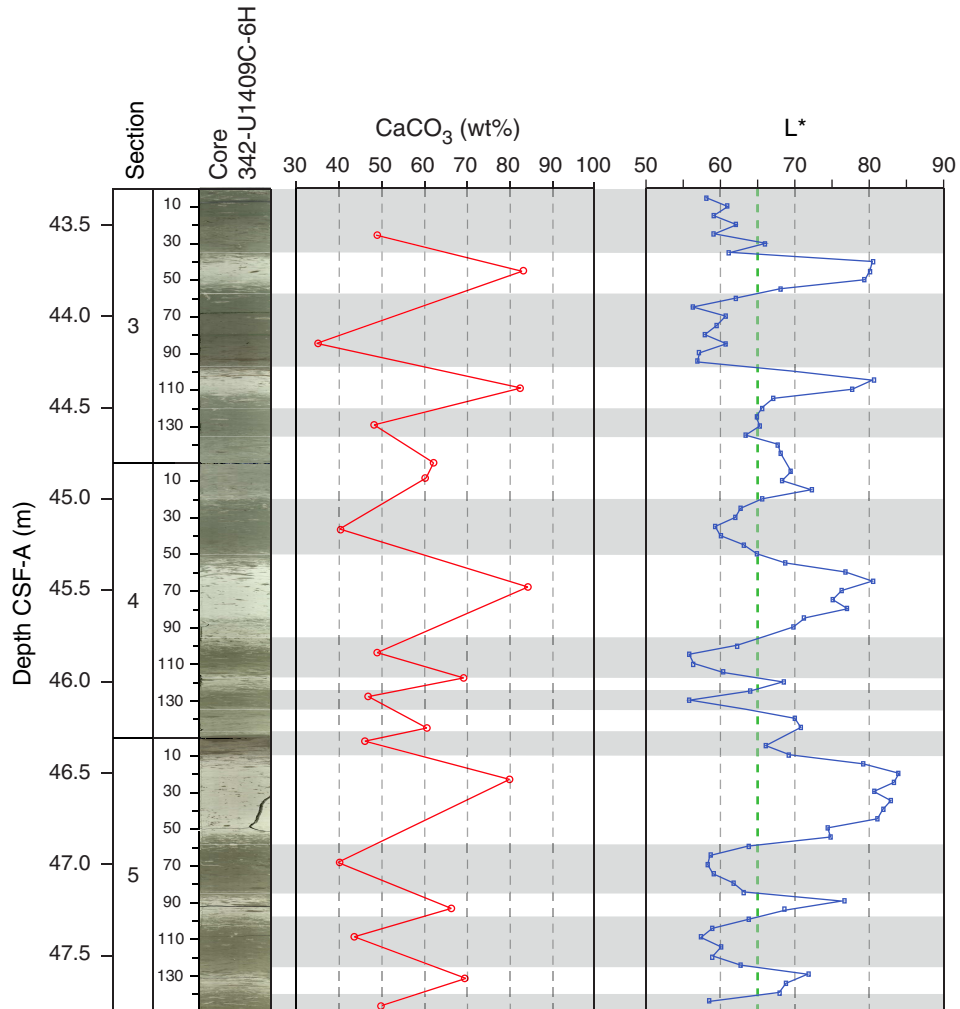

Figure F50. Plots of color reflectance (L^*) and carbonate content variations, Sites U1408–U1410. The three holes are anchored at the early/middle Eocene boundary. High-resolution (5 cm) L^* data are smoothed with a five-point moving average and then fitted to a 10% weighted average of the smoothed series (dashed lines). Low-resolution (mean sampling = 1.4 m) carbonate content data are fitted to a 9% weighted average of the series (dashed lines). Note the correspondence between L^* and CaCO_3 at long-term variations within the lower–middle Eocene; these data types also correlate at the scale of 0.5 to 0.6 m wavelengths (top middle panel, see text for discussion). Numbers 1–5 are correlatable intervals between holes based on long-term variations of L^* and CaCO_3 data. Note that all scales are the same for the three holes. Power spectrum plot is for 33–71 m CSF-A in Hole U1409A. CL = confidence level. (Figure shown on next page.)

Figure F50 (continued). (Caption shown on previous page.)

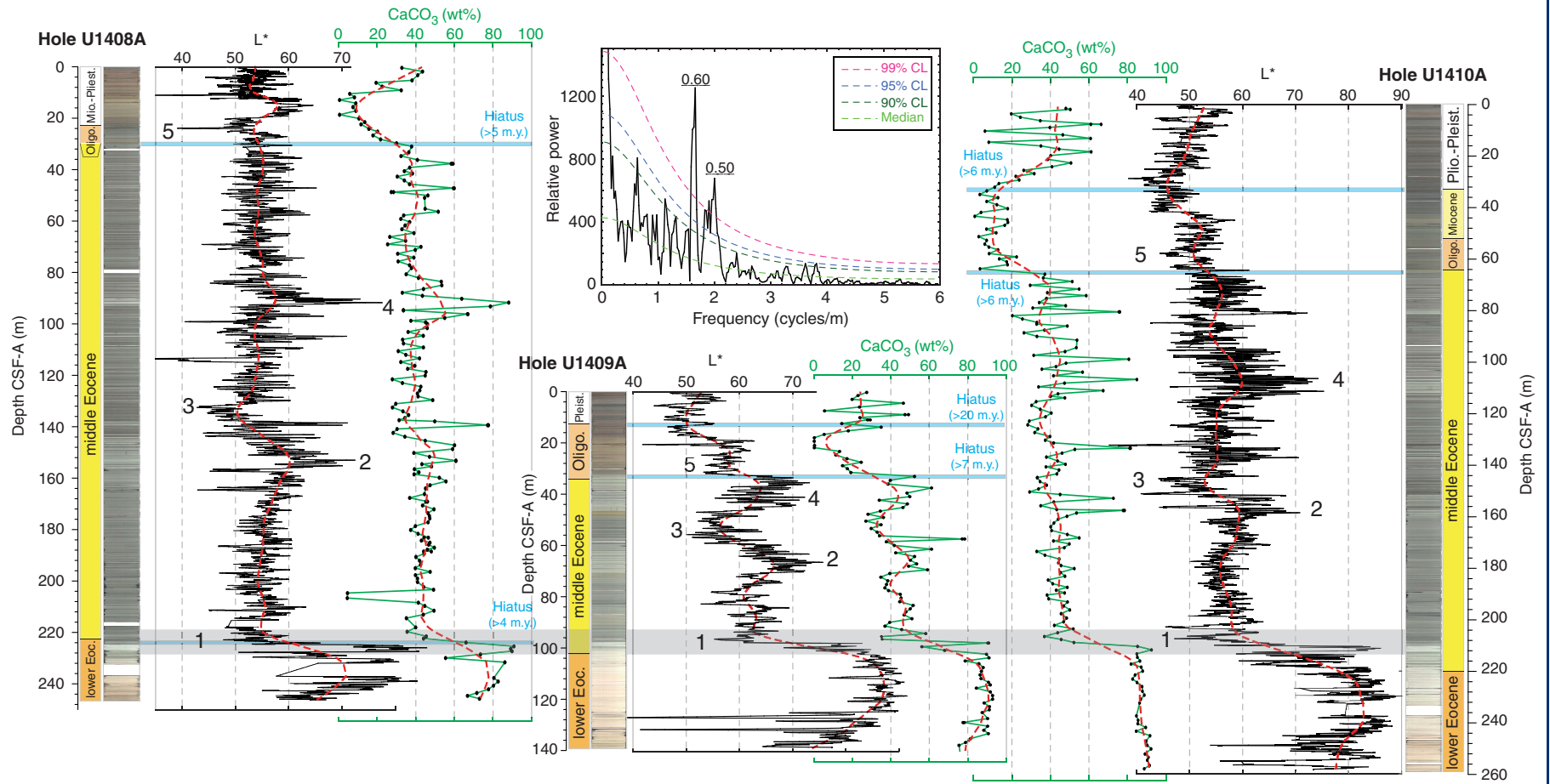

Figure F51. Plots of middle Eocene cyclicality in lithology, magnetic susceptibility (SI), and natural gamma radiation (NGR). All show well-expressed cyclicality over this interval. Gray area indicates low contrast of greenish–white color variations, which documents with high-fidelity weaker precession cycles modulated by low-amplitude 100 k.y. eccentricity cycle.

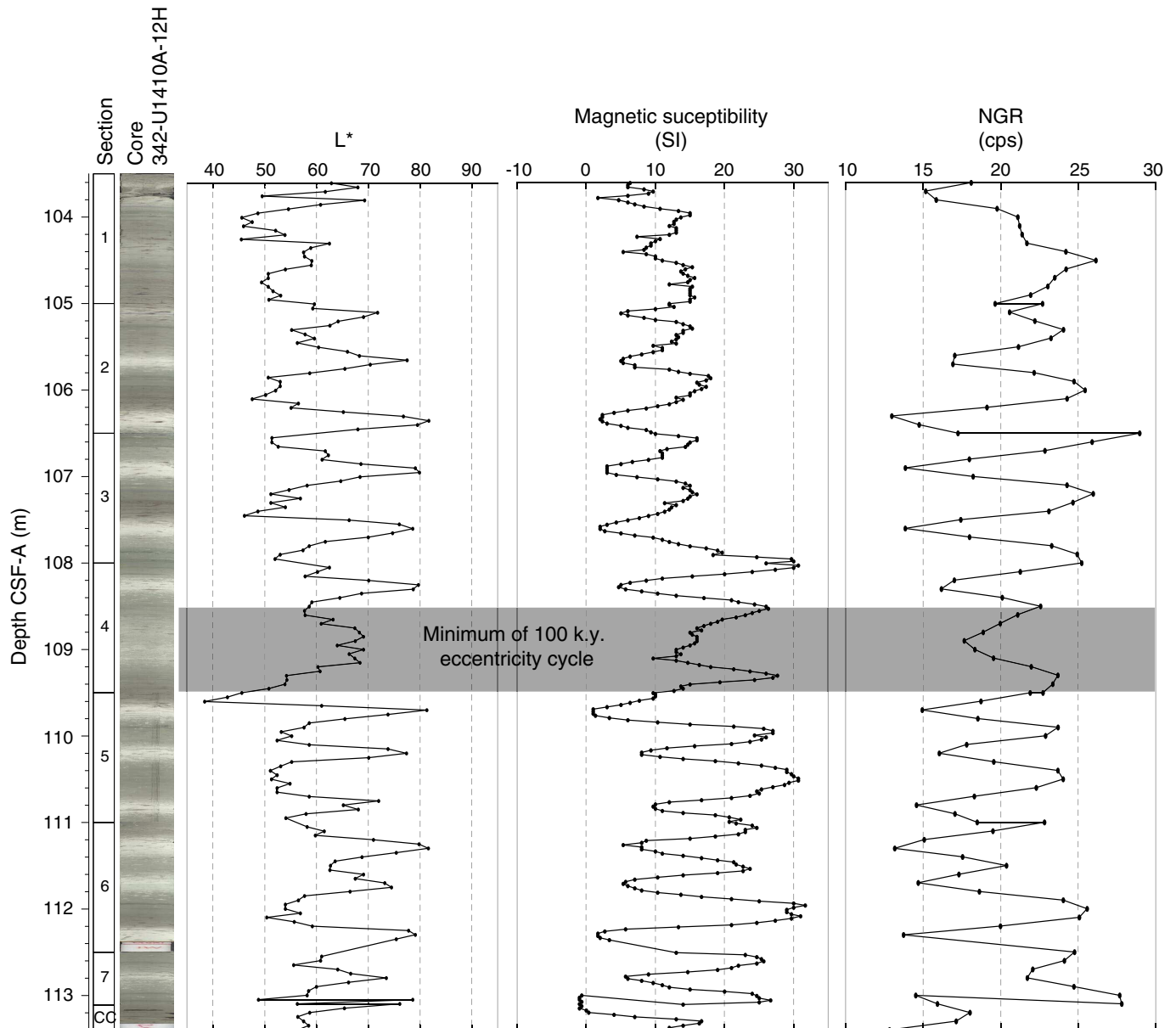

Figure F52. Plots of magnetic susceptibility and carbonate content variations spanning the Eocene Thermal Maximum 2 (ETM2) and the Paleocene/Eocene Thermal Maximum (PETM) hyperthermal events, Holes U1403A and U1403B. A fifth-order polynomial fit is shown to indicate a parabolic trend bounding the two events. A ~5 m cyclicity is also shown in Hole U1403A.

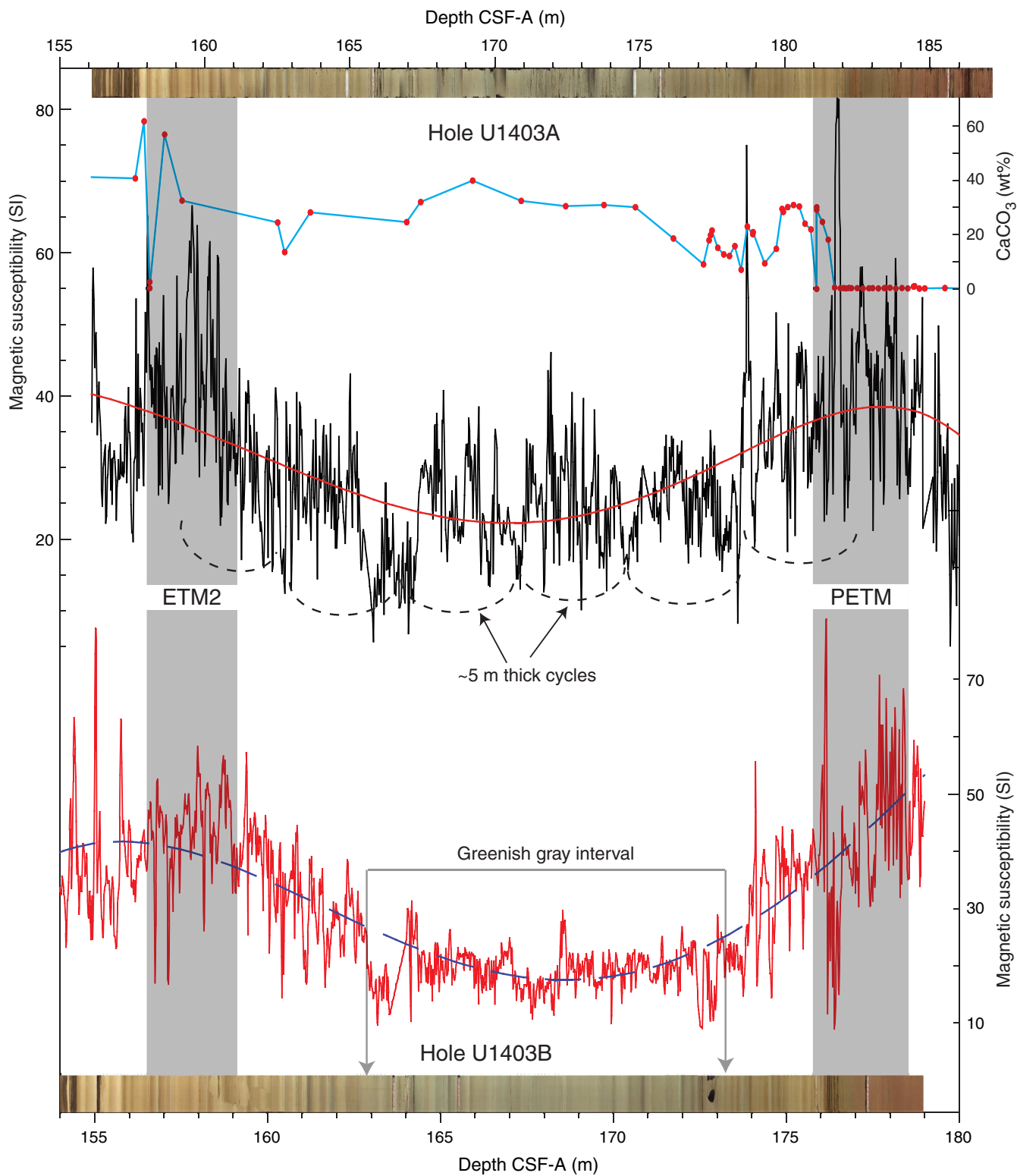

Figure F53. Plots of age-depth models, Sites U1403–U1411. **A.** Biostratigraphic and paleomagnetic datums and sedimentation rate curves for J-Anomaly Ridge Holes U1403A, U1404A, U1405A, and U1406A. **B.** Biostratigraphic and paleomagnetic datums and sedimentation rate curves for Southeast Newfoundland Ridge Holes U1407A, U1408A, U1409A, U1410A, and U1411A. **C.** Sedimentation rate curves for all sites. Maximum sedimentation rates are shown for each hole in A and B.

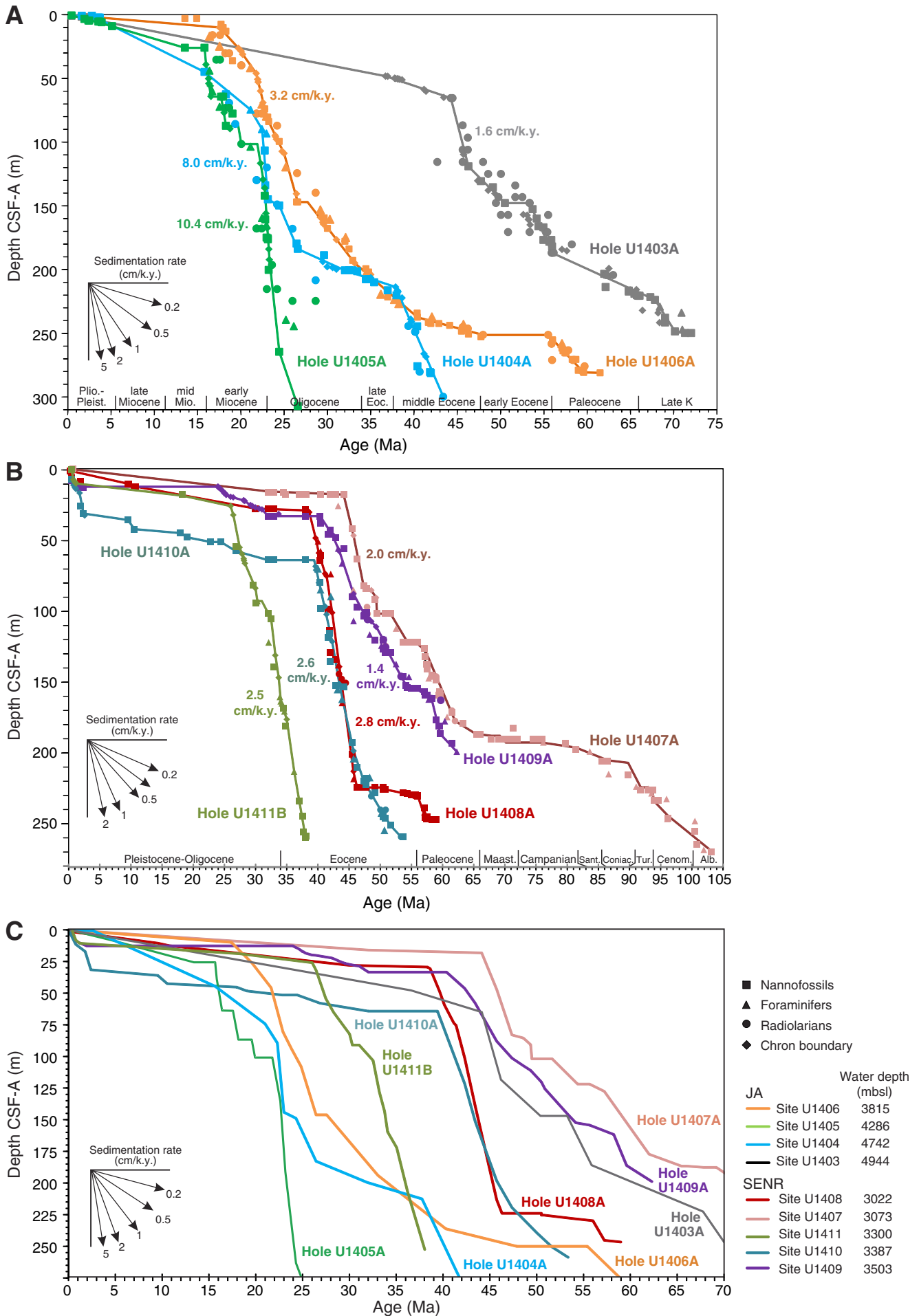

Figure F54. Plots of mass accumulation rate (MAR) for Paleogene sequences of J-Anomaly Ridge Sites U1403, U1404, and U1406. Black lines = total MAR, blue lines = carbonate accumulation rates, red lines = noncarbonate accumulation rates. Gray shading indicates time intervals of drift deposition on the ridge crest and orange shading indicates intervals of drift deposition on the ridge flank. (Figure shown on next page.)

Figure F54 (continued). (Caption shown on previous page.)

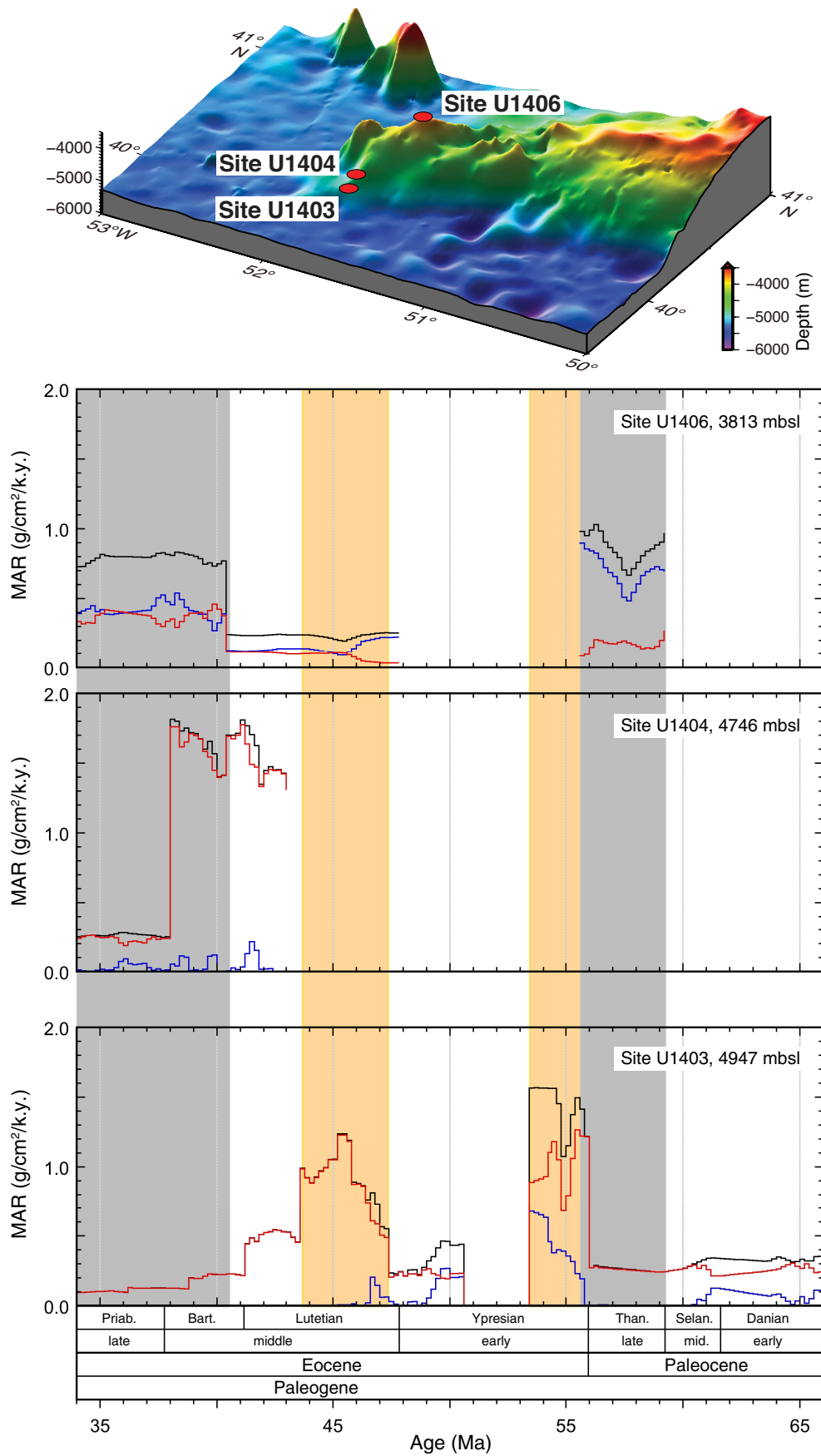

Figure F55. Plots of mass accumulation rate (MAR) for Oligocene–Miocene sequences of J-Anomaly Ridge Sites U1404–U1406. Black lines = total MAR, blue lines = carbonate accumulation rates, red lines = noncarbonate accumulation rates. Orange shading indicates intervals of drift deposition on the ridge. (Figure shown on next page.)

Figure F55 (continued). (Caption shown on previous page.)

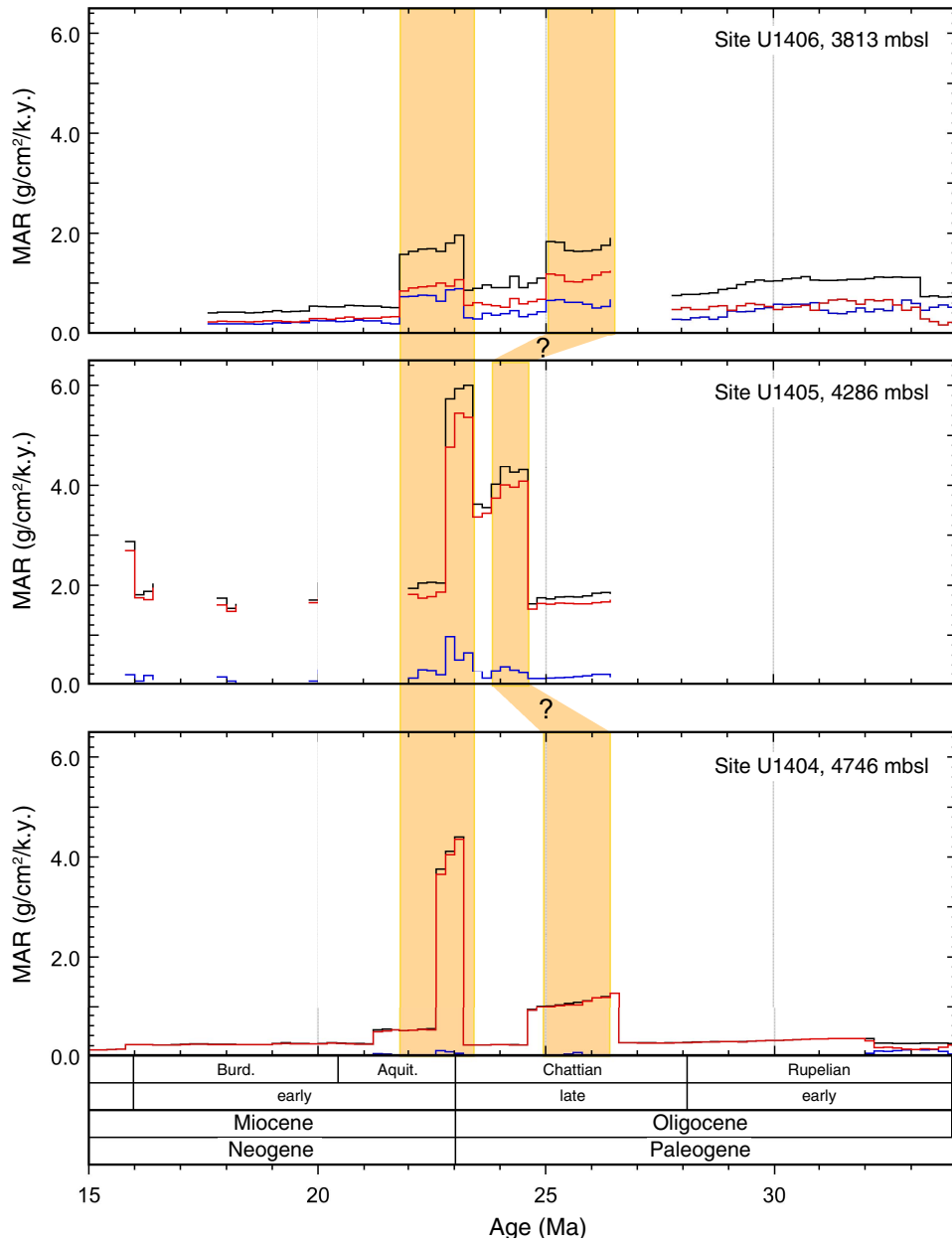
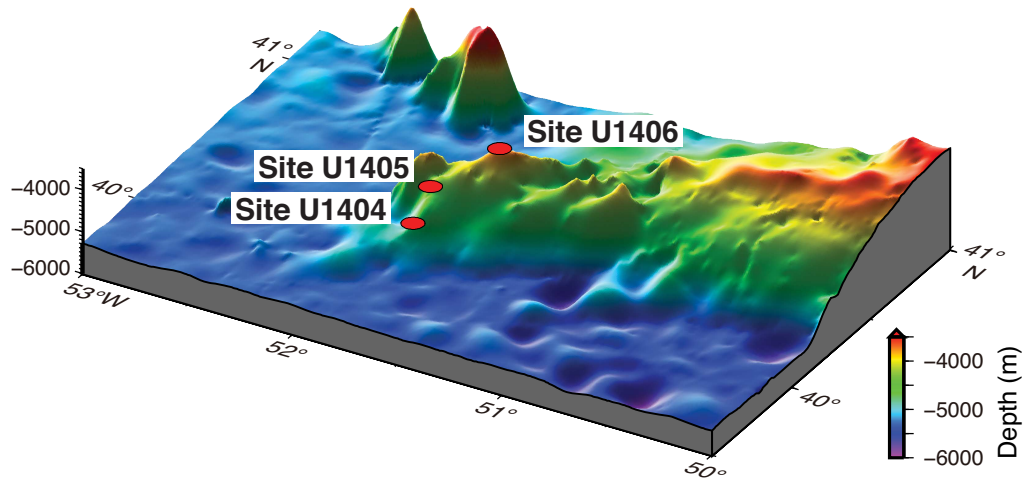

Figure F56. Plots of mass accumulation rate (MAR) for Paleocene–Eocene sequences on the edges of drifts on the Southeast Newfoundland Ridge, Sites U1407–U1410. Black lines = total MAR, blue lines = carbonate accumulation rates, red lines = noncarbonate accumulation rates.

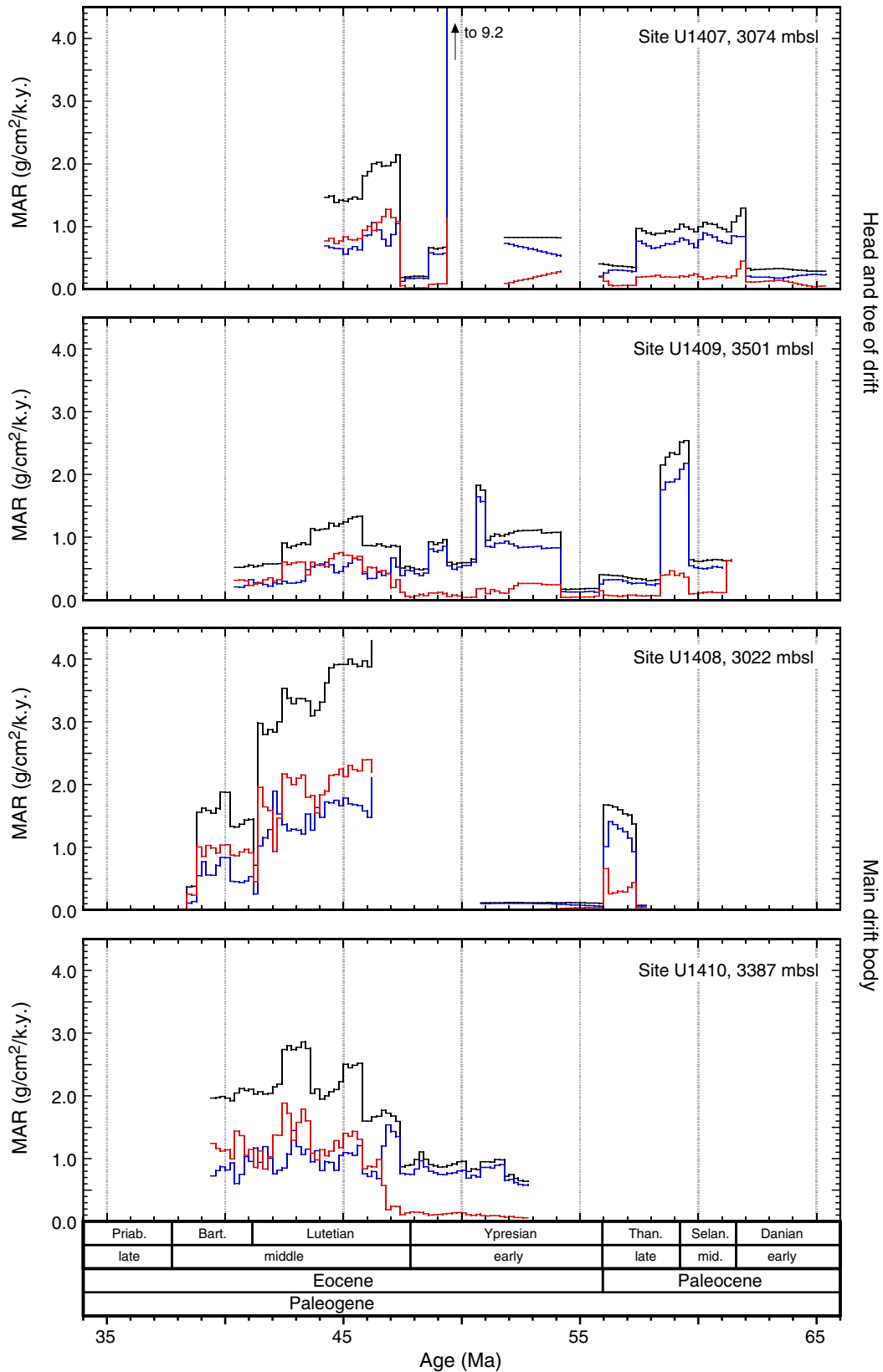

Figure F57. Plot of total mass accumulation rate (MAR) shown on lines of subsidence for each Expedition 342 site. The diameter of the circles indicates the relative MAR for a given time step, with larger circles corresponding to higher MAR. Very small circles indicate a sedimentary record, but MAR is very slow. Gaps in each subsidence line indicate the duration of hiatuses. The time step for each MAR record is the same as in Figures F54, F55, and F56.

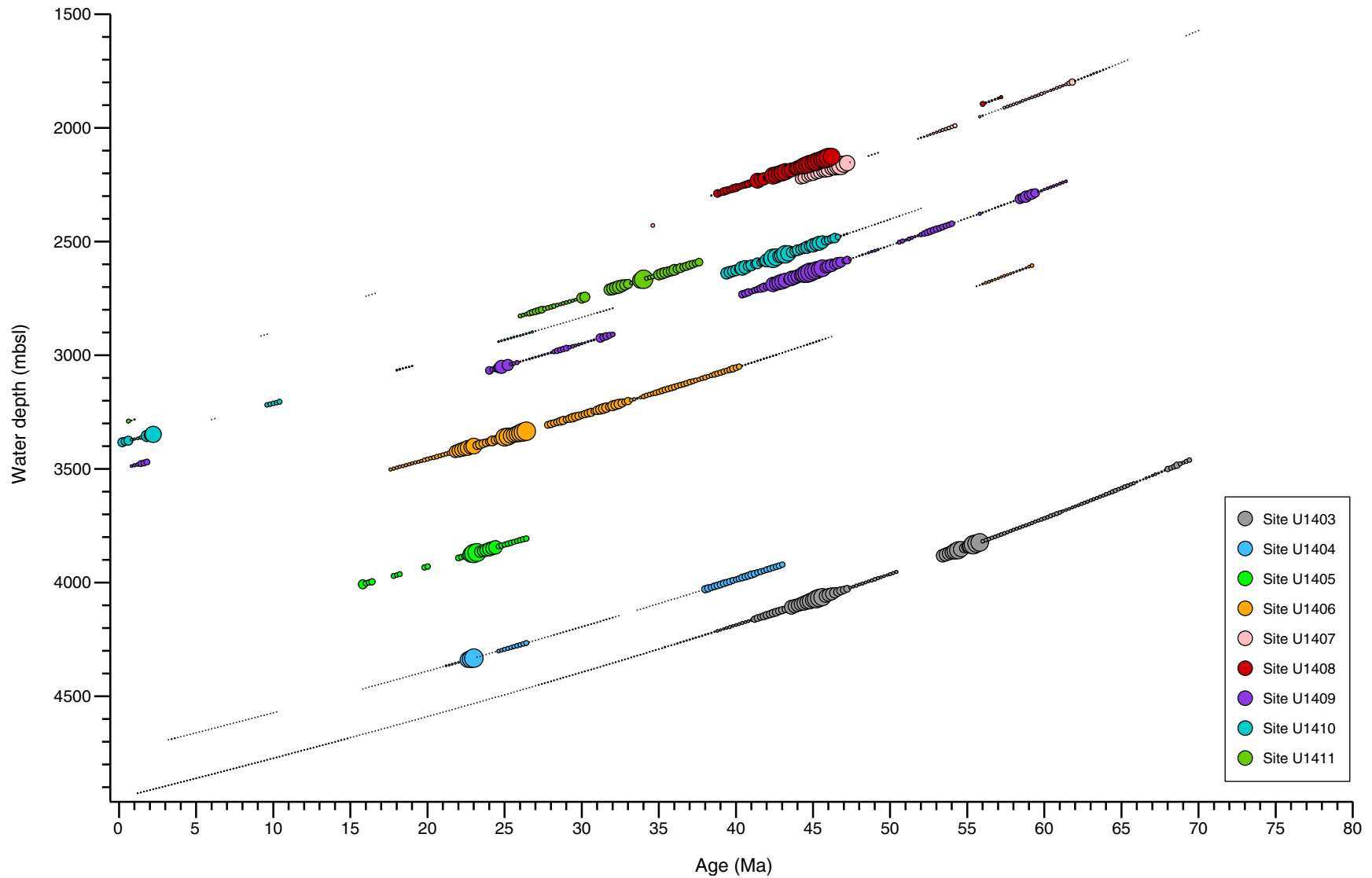

Figure F58. Plots of calcareous nannofossil and planktonic foraminifer presence across the Oligocene–Miocene interval, Sites U1404–U1406. Solid blue lines = *Braarudosphaera* beds in Hole U1405A, dashed blue line = *Braarudosphaera* beds in Holes U1405B and U1405C.

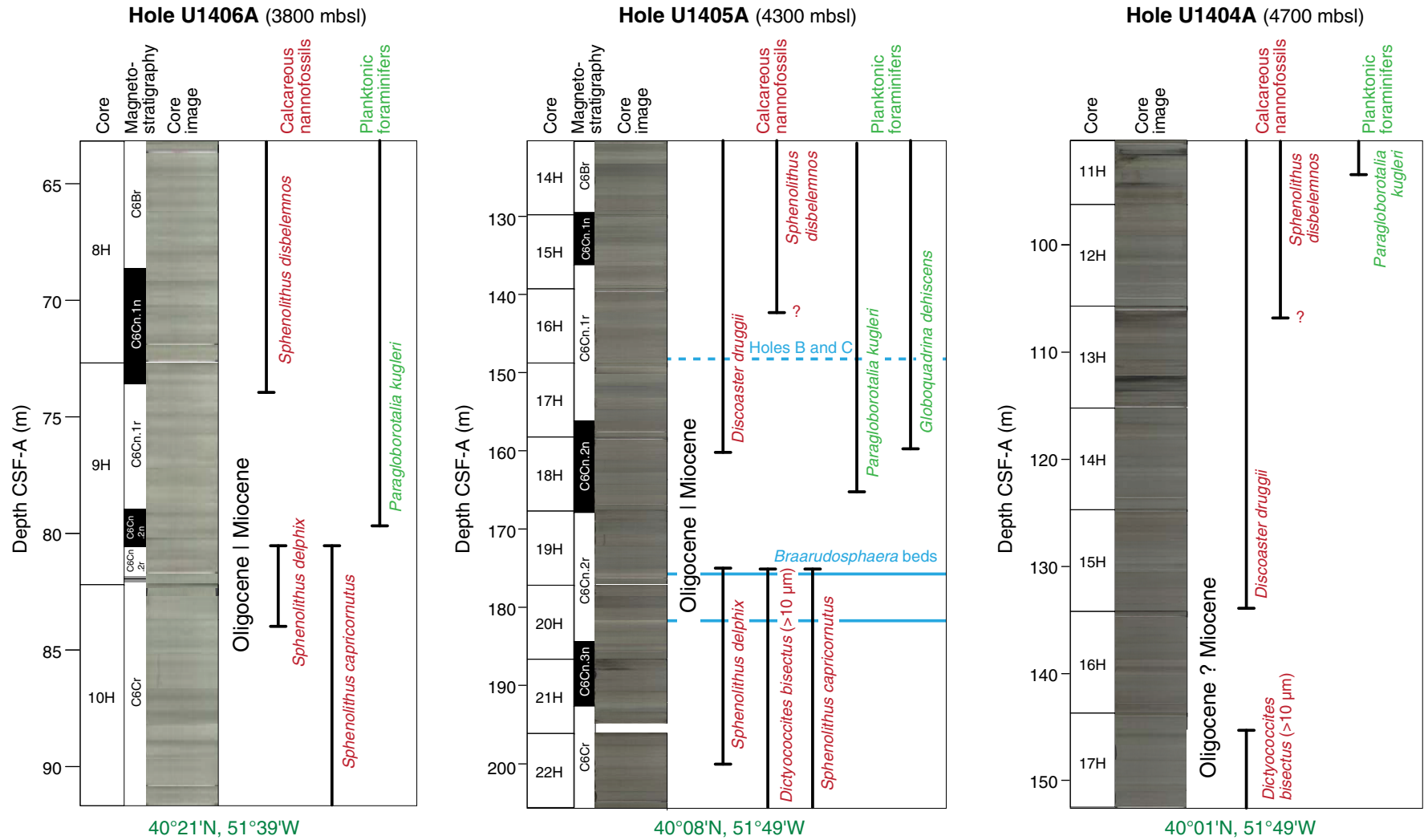

Figure F59. Plots of calcareous nannofossil and planktonic foraminifer presence across the Oligocene–Miocene interval at Site U1405 and stable isotope and biostratigraphies from the Ceara Rise ODP Sites 926 and 929 and the Agulhas Ridge Site ODP 1090 (re-drawn after Pälke et al., 2006a). Mi1 = Miocene isotope Event 1.

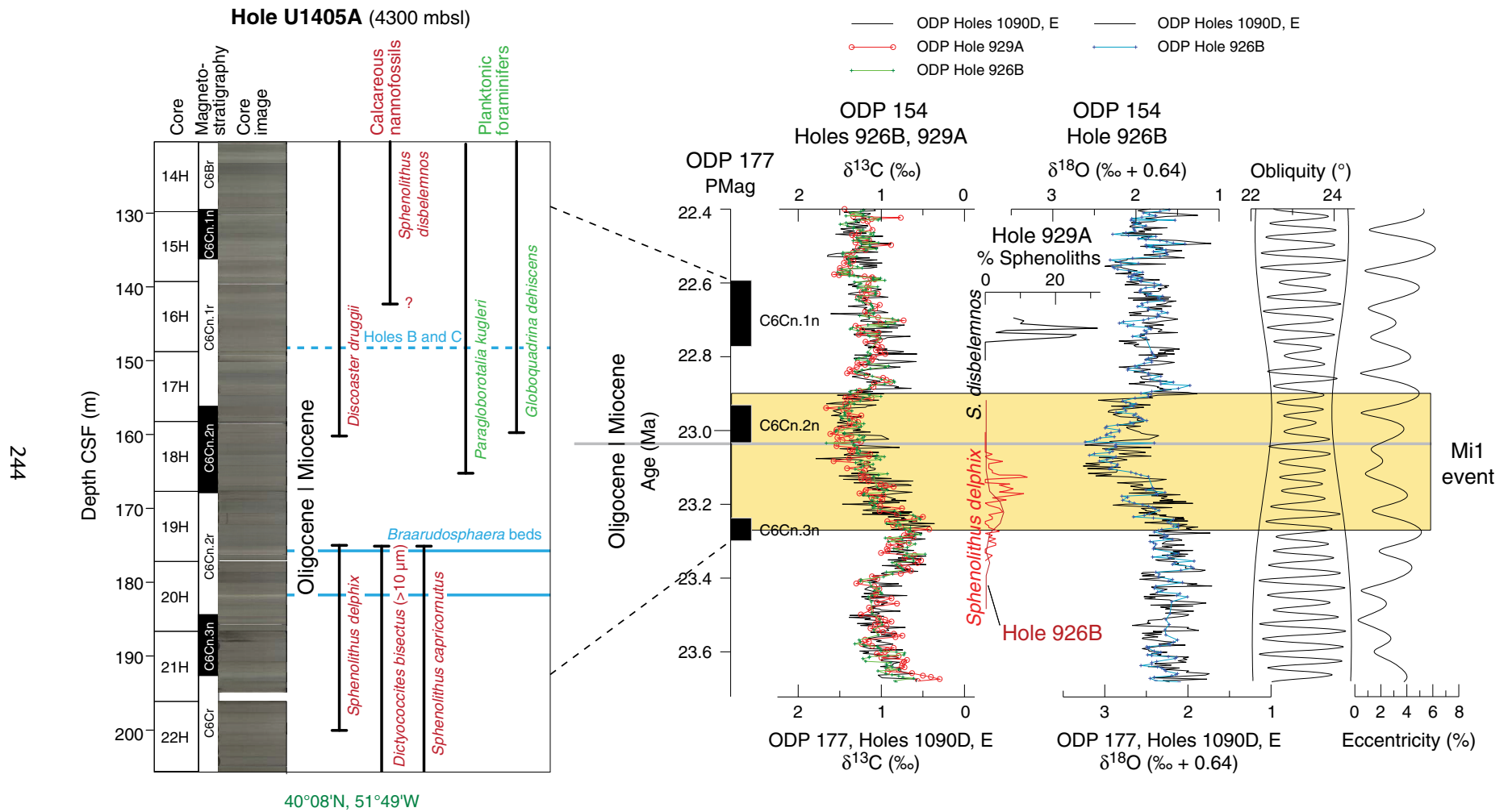

Figure F60. Diagrams of lithologic expression of the Eocene–Oligocene transition, Sites U1404, U1406, and U1411. Calcium carbonate content and brightness (L^*) derived from color reflectance measurements. Yellow area correlates the stratigraphic interval between chron boundaries C15n/C13r (34.999 Ma; Gradstein et al., 2012) and C13n/C12r (33.157 Ma; Gradstein et al., 2012) between sites; if not unequivocally defined (grayish levels), mid-points were used.

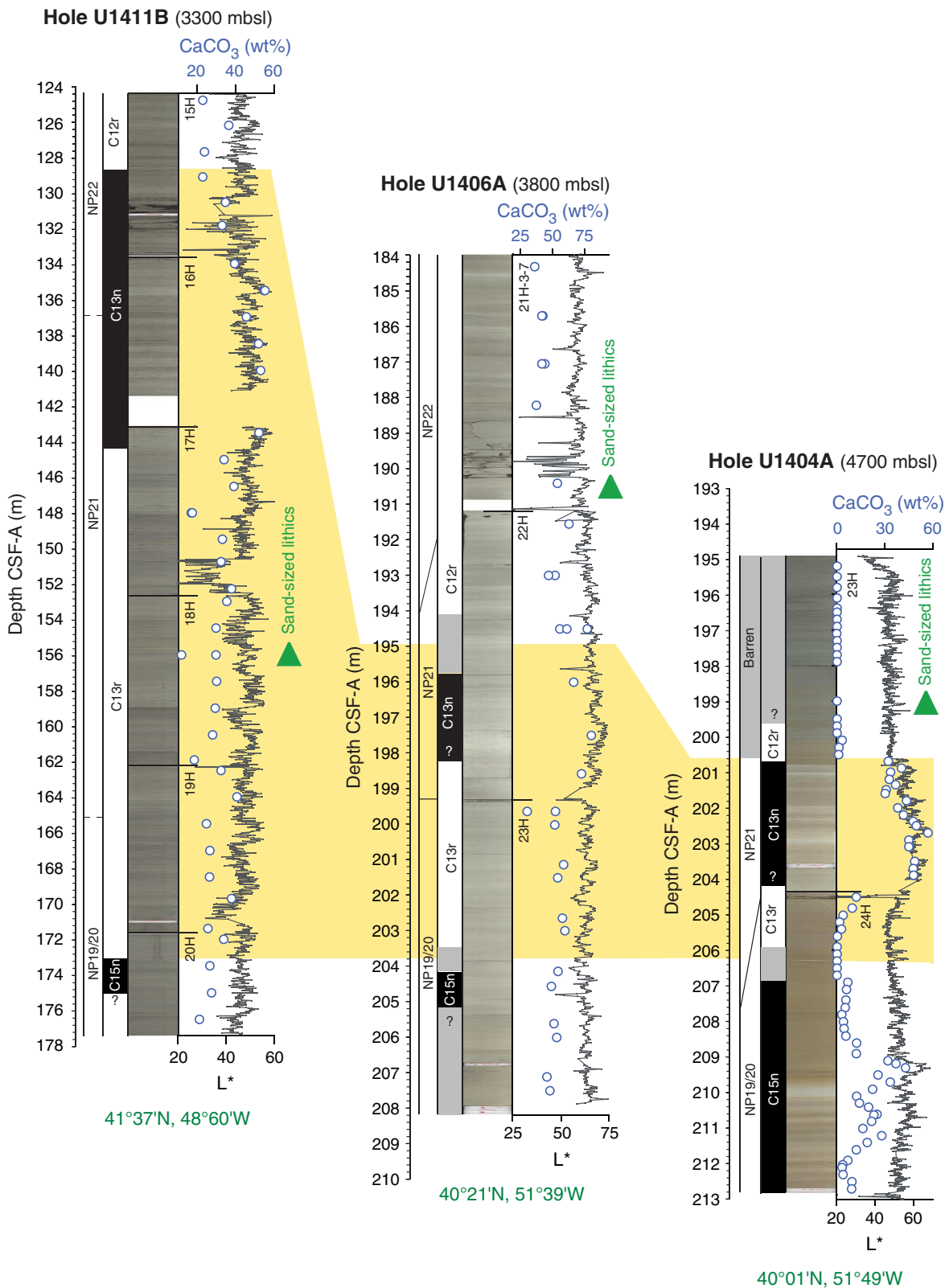

Figure F61. Middle Eocene climate optimum (MECO), Hole U1408A. Significant changes in calcareous nannofossil taxa are associated with the dominance of infaunal benthic foraminifers and the presence of the planktonic foraminifer *O. beckmanni*. Gray area highlights the perturbation in calcareous microfossil assemblages during the MECO.

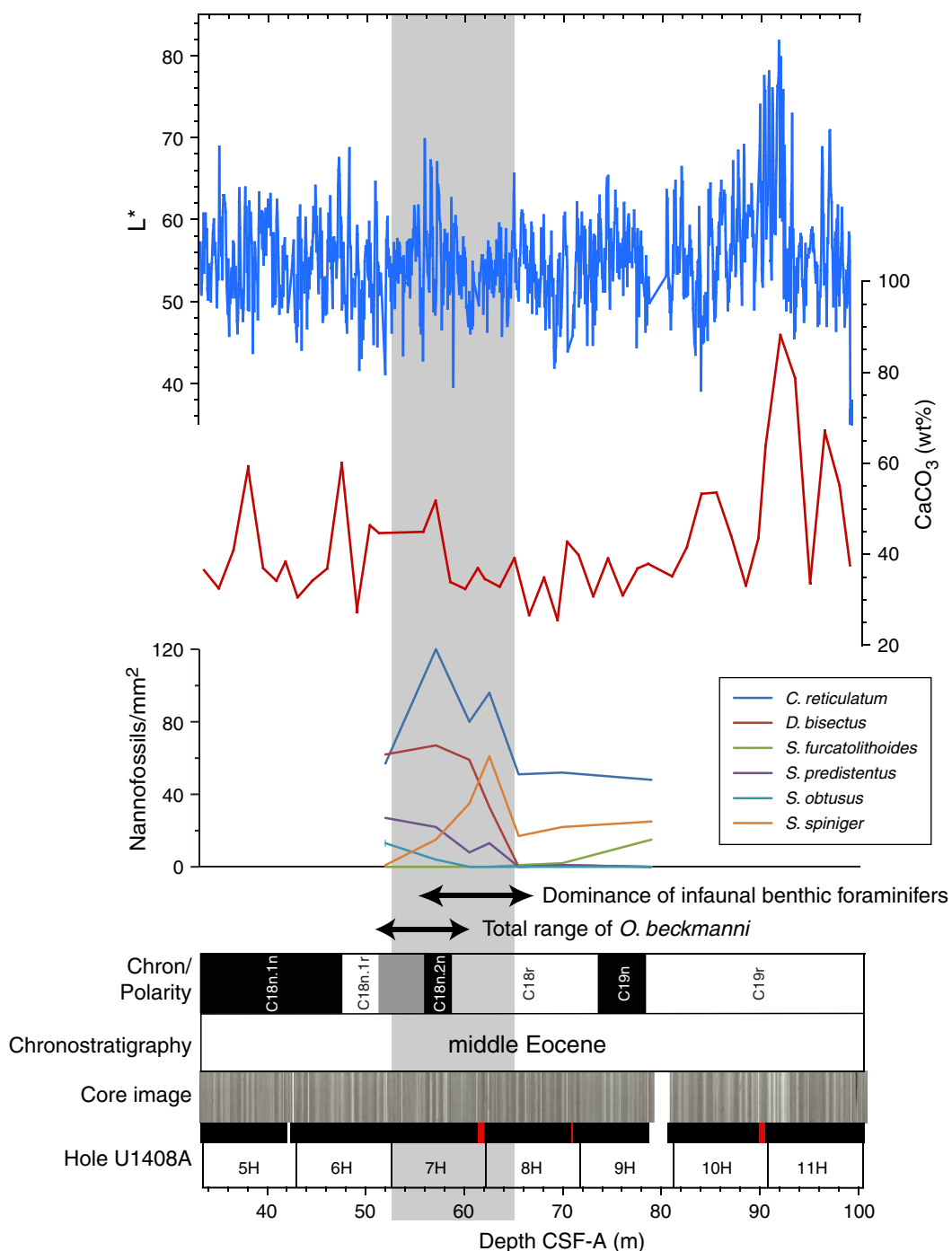

Figure F62. Plots of magnetic susceptibility and calcium carbonate records across the early–middle Eocene transition at Sites U1403 (gray), U1407 (pink), U1409 (purple), and U1410 (blue). Magnetic susceptibility records are from the spliced interval at each site, whereas carbonate data are from Hole A of each site. Chron boundaries are identified from Hole A of each site and converted to the CCSF depth scale. (Figure shown on next page.)

Figure F62 (continued). (Caption shown on previous page.)

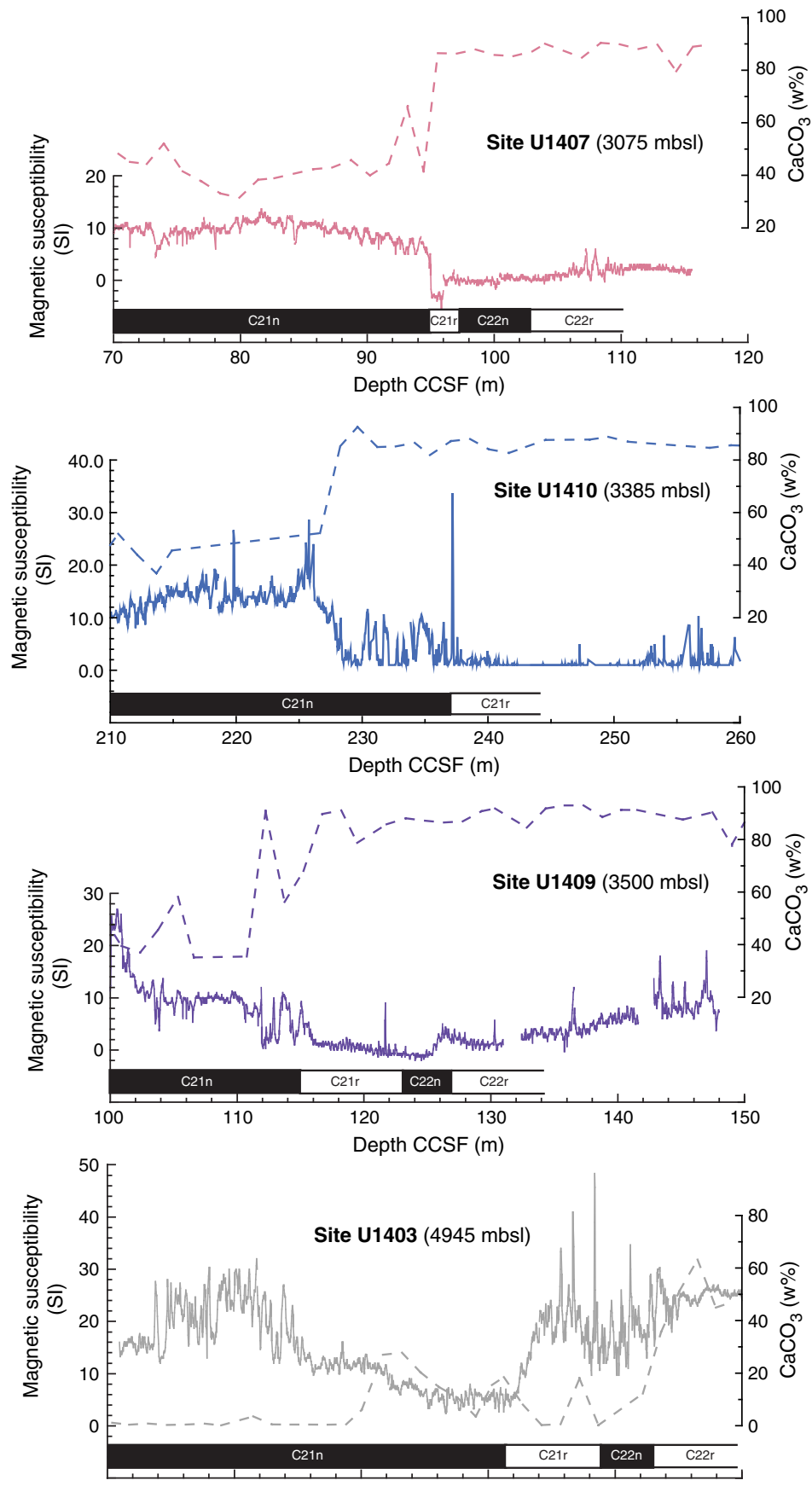

Figure F63. Comparison of core image and magnetic susceptibility, Core 342-U1409B-16X. The core catcher of Core 16X (not shown) belongs to nannofossil Zone NP11. Based on correlation with Hole U1409A, the rest of the core belongs to nannofossil Zone NP12. This core shows typical lithology for early Eocene cores from Site U1409, with a series of dark clay-rich layers roughly corresponding to peaks in magnetic susceptibility, indicating possible hyperthermal events.

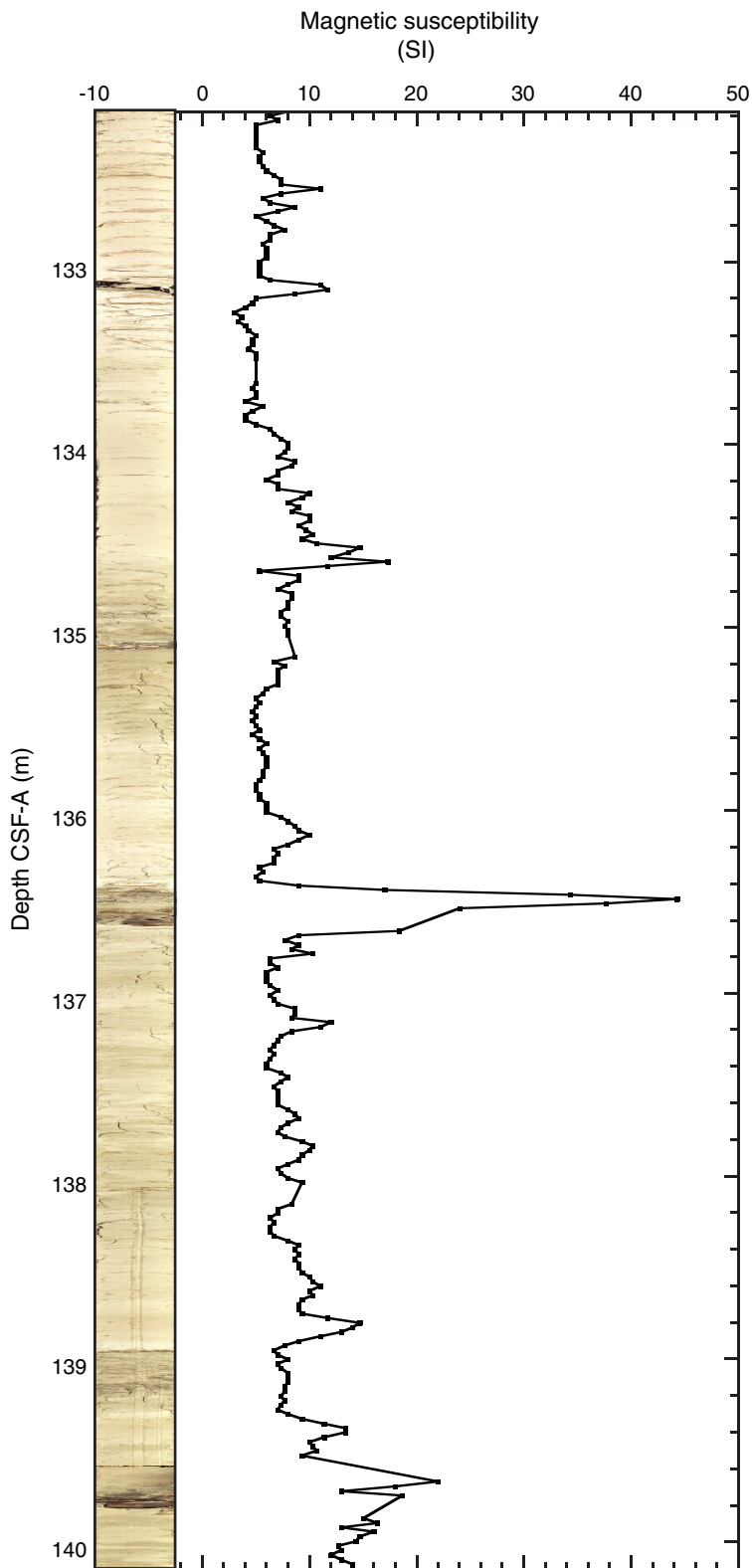

Figure F64. Lithologic expression of the Paleocene/Eocene boundary, Holes U1403A, U1408A, and U1409B. Carbonate content was not measured at high resolution at Site U1408. Lithology is based on macroscopic visual core description, smear slide and thin section analysis, X-ray diffractometry, and carbonate content.

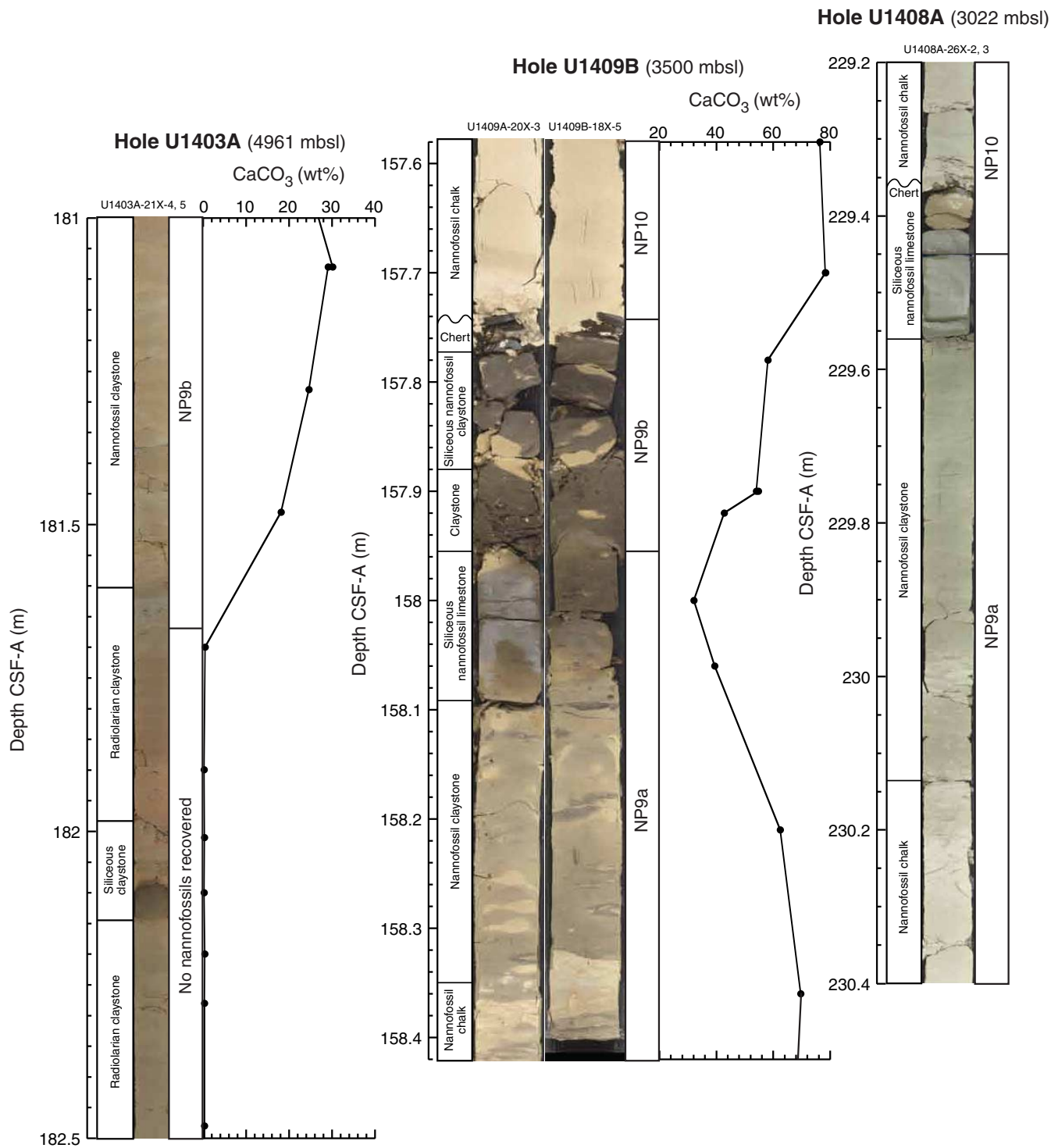

Figure F65. Lithostratigraphy, global events, and benthic foraminiferal isotope records of the Paleocene at ODP Site 1209 (Westerhold et al., 2011; central Pacific compared to Expedition 342 records of the middle Paleocene). Age model follows Option 1 of Westerhold et al. (2008). Cored lithologies are shown for Sites U1403 and U1407, covering the Danian–Selandian interval (yellow). CN = calcareous nannofossil, NF = nannofossil, VPDB = Vienna Pee Dee belemnite. PETM = Paleocene/Eocene Thermal Maximum, ETM1 = Eocene Thermal Maximum 1, K/Pg = Cretaceous/Paleogene boundary. **A**, **B**. Close-up core images from representative lithologies within nannofossil Zone NP4.

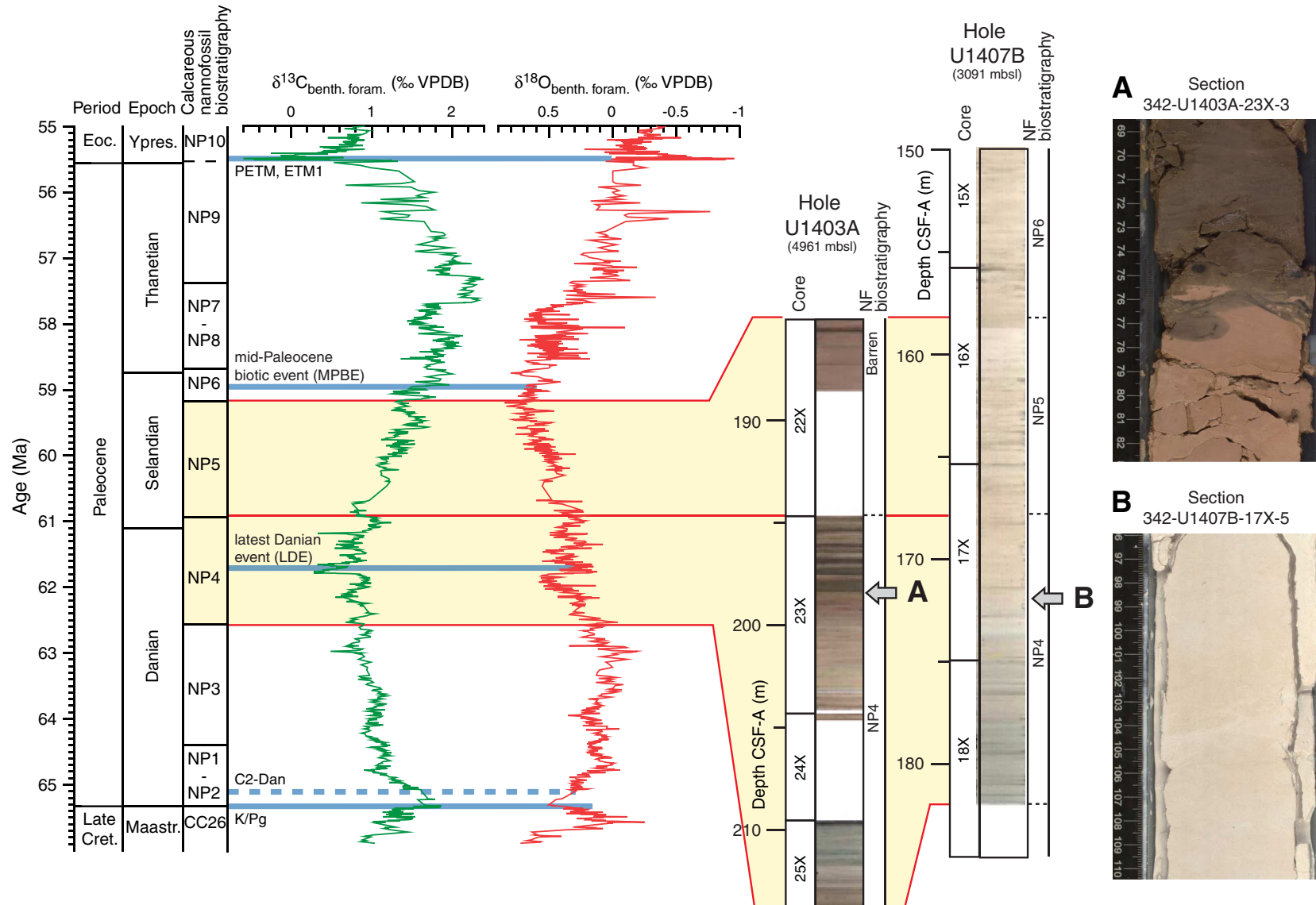

Figure F66. Core images with Cretaceous/Paleogene boundary (K/Pg) at J-Anomaly Ridge Site U1403. The K/Pg boundary is set at the base of an ~1 cm thick graded spherule layer in Holes U1403A and U1403B. The spherule layer is underlain by diverse late Cretaceous nannoplankton assemblages (Zone UC20D) and overlain by abundant calcispheres with early Danian nannoplankton (Zone NP1). The close-up image of the K-Pg boundary in Hole U1403B shows the detailed stratigraphy of the boundary, including an apparently unbioturbated fine, white-gray layer <0.5 cm thick underlying the ~0.5 cm thick bed of normally graded green sand- to silt-sized impact spherules. A light greenish gray chalk (~0.5 cm thick) with abundant calcispheres and early Paleocene biomarkers sits immediately above the graded spherule bed.

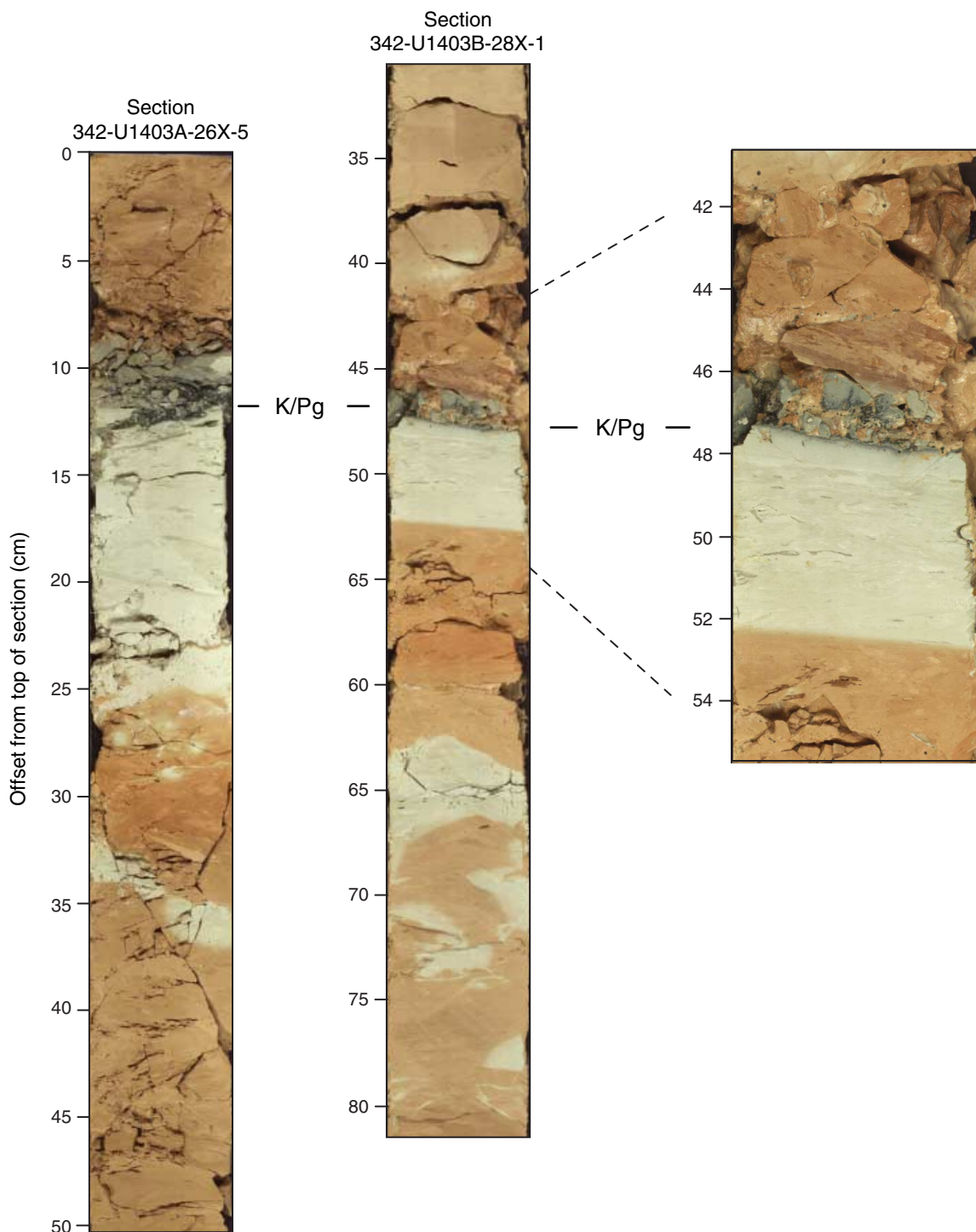

Figure F67. Core images of Cretaceous/Paleogene (K/Pg) boundary sections showing a range of spherule bed thickness. Spherule bed thickness ranges from >8 cm thick at sites proximal to the impact (e.g., Caribbean ODP Site 1001) to not observed in very distal sites with bioturbation (Shatsky Rise ODP Site 1209).

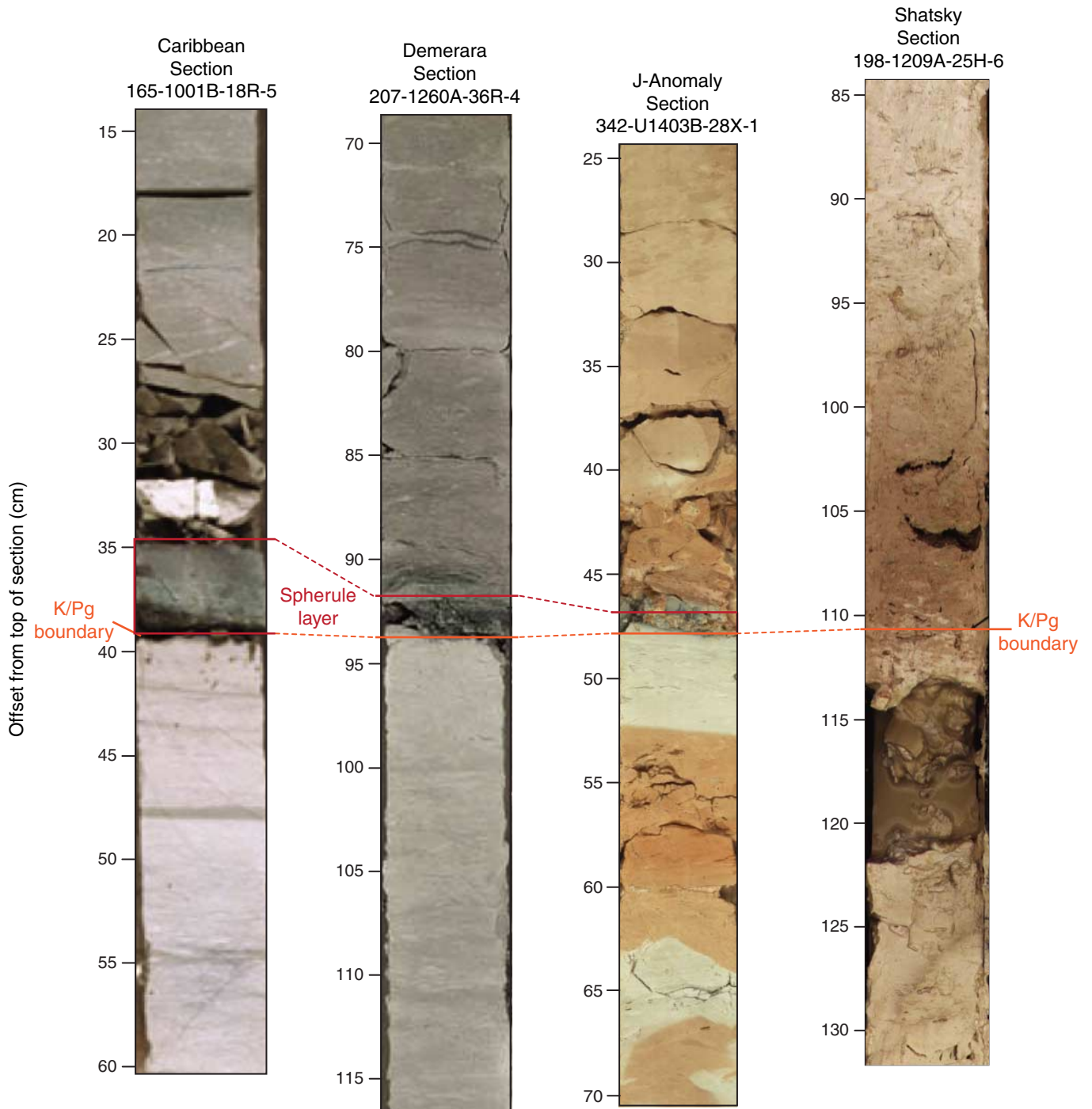

Figure F68. Core images and stratigraphic logs, Site U1407. Interval includes the late Cenomanian through early Turonian. Logs have a stylized weathering profile that denotes the relative resistance of chinks to the more friable black shales and claystones. (Figure shown on next page.)

Figure F68 (continued). (Caption shown on previous page.)

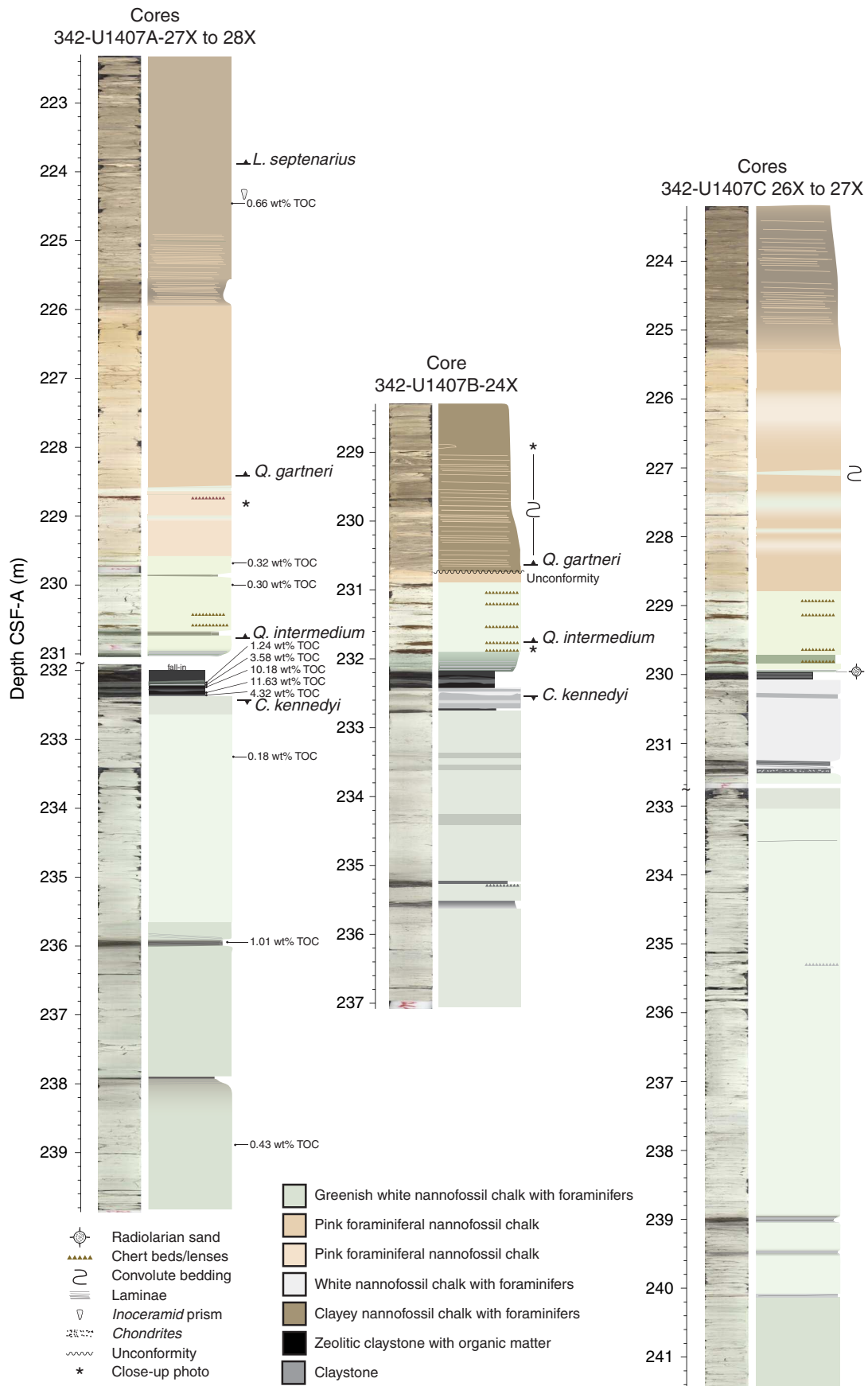

Figure F69. Core images of the ocean anoxic Event 2 black shale horizons, Holes U1407A–U1407C. Gaps in Hole U1407A are the result of coring disturbance.

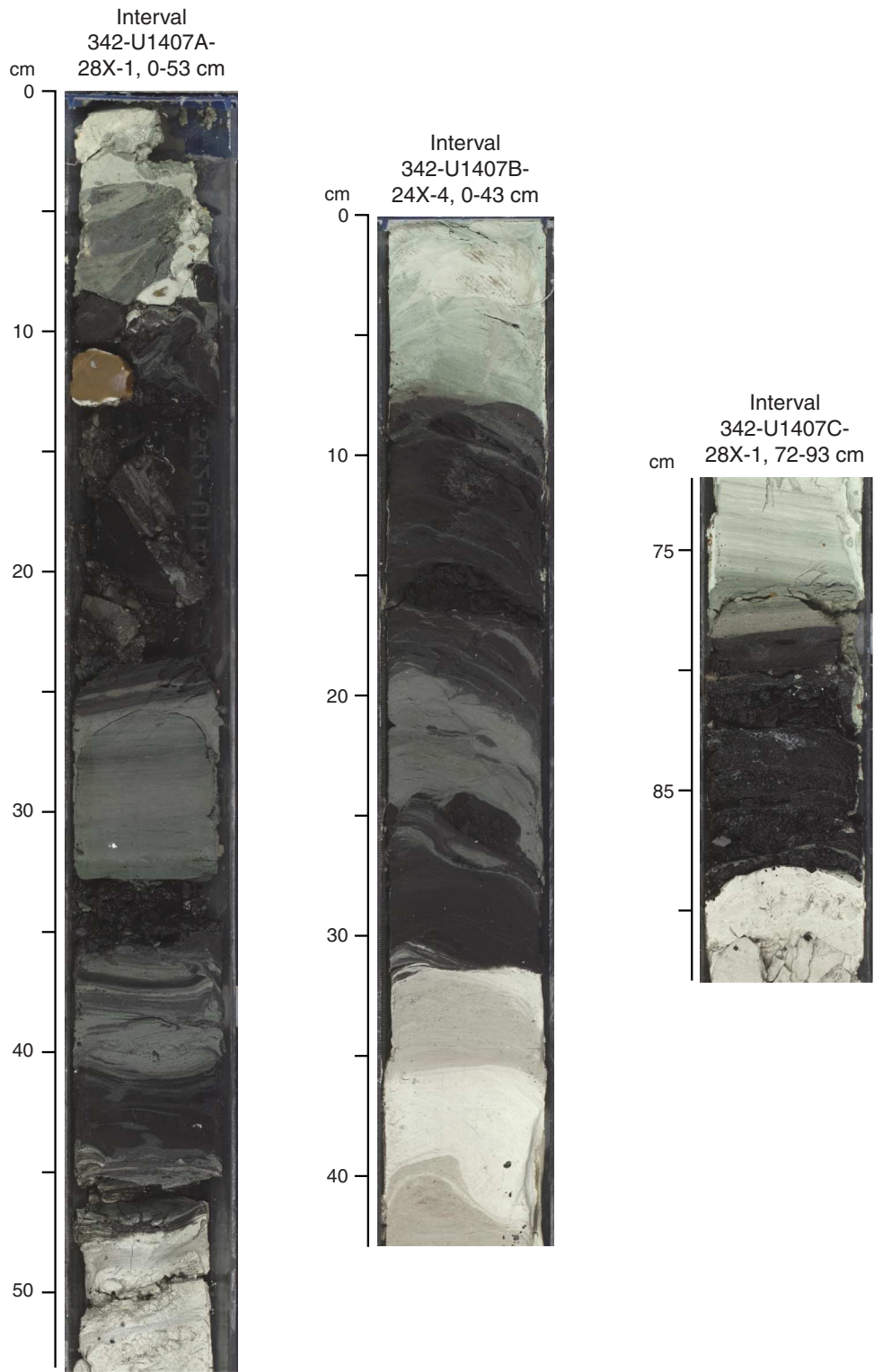

Figure F70. Core images of characteristic lithologies from the oceanic anoxic Event (OAE) 2 interval, Holes U1407A and U1407B. **A.** Example of a pre-black-band laminated claystone with well-developed *Chondrites* burrowing at the top. The wedge shape of this bed is the result of core rotation during XCB drilling. **B.** Example of reddish brown chert with mottles accompanied by significant magnetic susceptibility peaks. Surrounding lithologies are nannofossil chalks with clay (light green below chert) and nannofossil chalk (greenish white above chert). **C.** Example of middle Turonian laminated clayey nannofossil chalks with well-preserved slump-induced overturning. **D.** Red radiolarian chert hosted in pinkish white nannofossil chalks overlying OAE. **E.** Laminated nannofossil claystones with radiolarians that directly overlie the black shales.

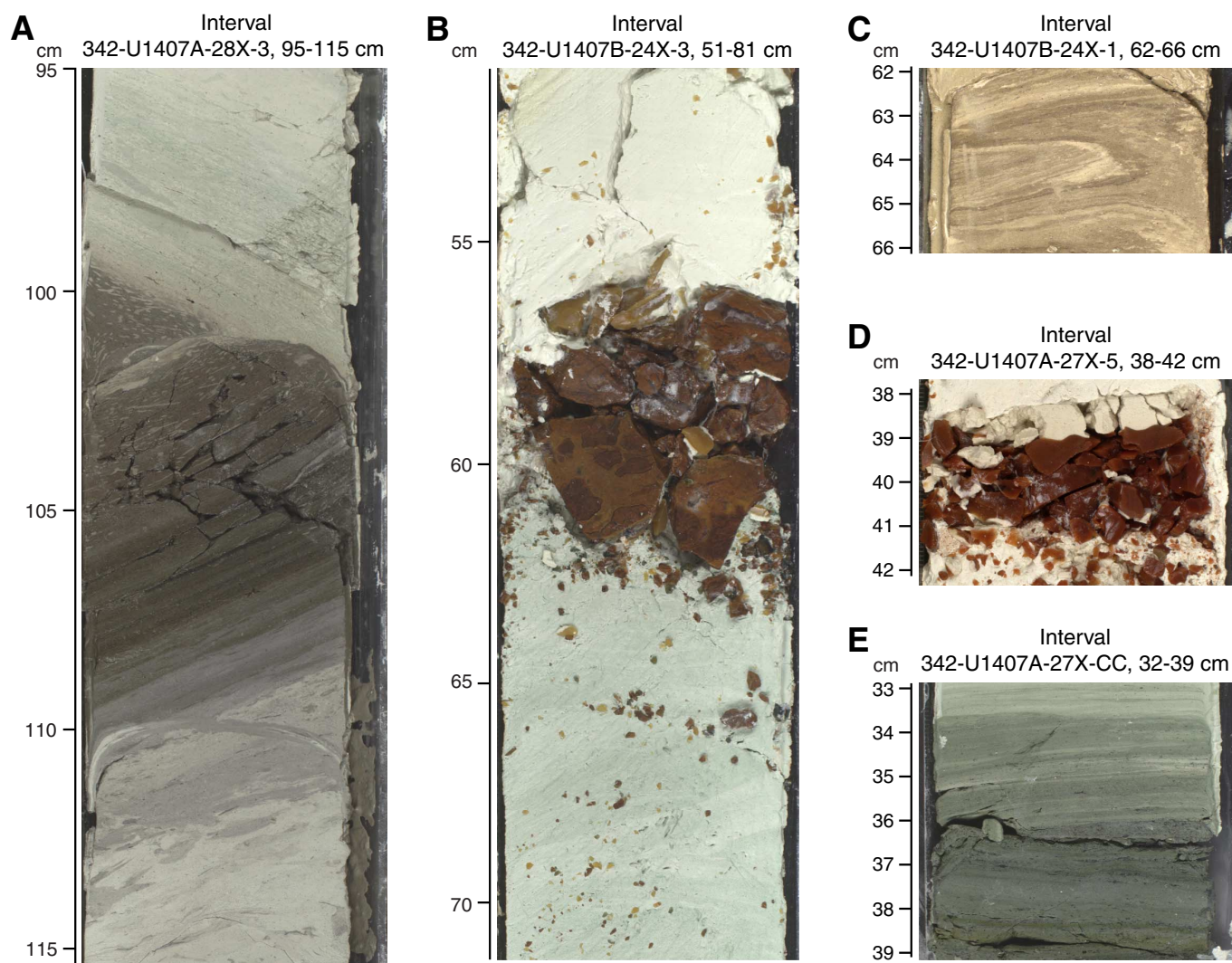

Figure F71. Photomicrographs and images from shallow-marine carbonate sediment in Hole U1307A. **A.** Mixed carbonate-clastic grainstone that has been lightly dolomitized and heavily cemented iron manganese crusts (Sample 342-U1407A-31X-CC, 17–18 cm). **B.** Pel-bio-micrite (Folk, 1959) (Sample 342-U1407A-35X-CC). **C.** Mollusk mold in limestone (Sample 342-U1407A-35X-CC). **D.** Mold of scleractinian coral fragment (Sample 342-U1407A-35X-CC). **E.** *Orbitolina* benthic foraminifers (Sample 342-U1407A-33X-CC). **F.** External mold of high-spired gastropod in limestone. (Figure shown on next page.)

Figure F71 (continued). (Caption shown on previous page.)

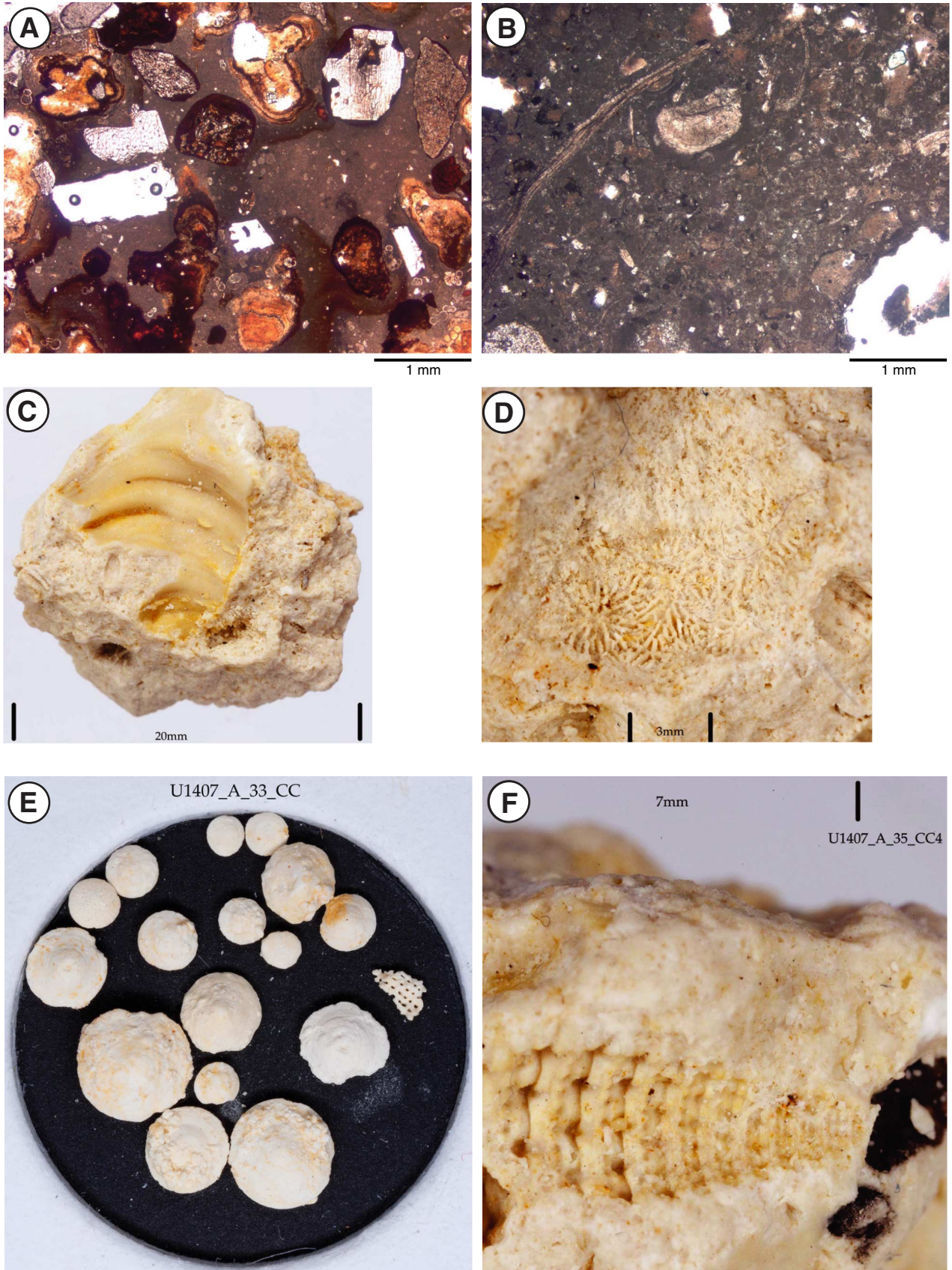

Figure F72. Plot of Motion Decoupled Hydraulic Delivery System (MDHDS) Deployment 2, Site U1402. The MDHDS was deployed at 745 m DRF. Time elapsed is from the moment the penetrometer is driven into the formation. As the latch releases on the MDHDS at 0 s, the tip of the T2P is driven into the formation by its own mass (1), the T2P is driven farther into the formation as the MDHDS is pressured up a second time causing the tip and shaft pressure to spike from 0 to 60 s (2). Circulation pumps are then turned off (3), simultaneously causing a minor decrease in pressure and reducing measurement noise substantially at 60 s. The pressure dissipates as expected with the exception of a brief increase in pressure (and acceleration) caused by the circulation pumps turning on momentarily at 2200 seconds (4). (Figure shown on next page.)

Figure F72 (continued). (Caption shown on previous page.)

261

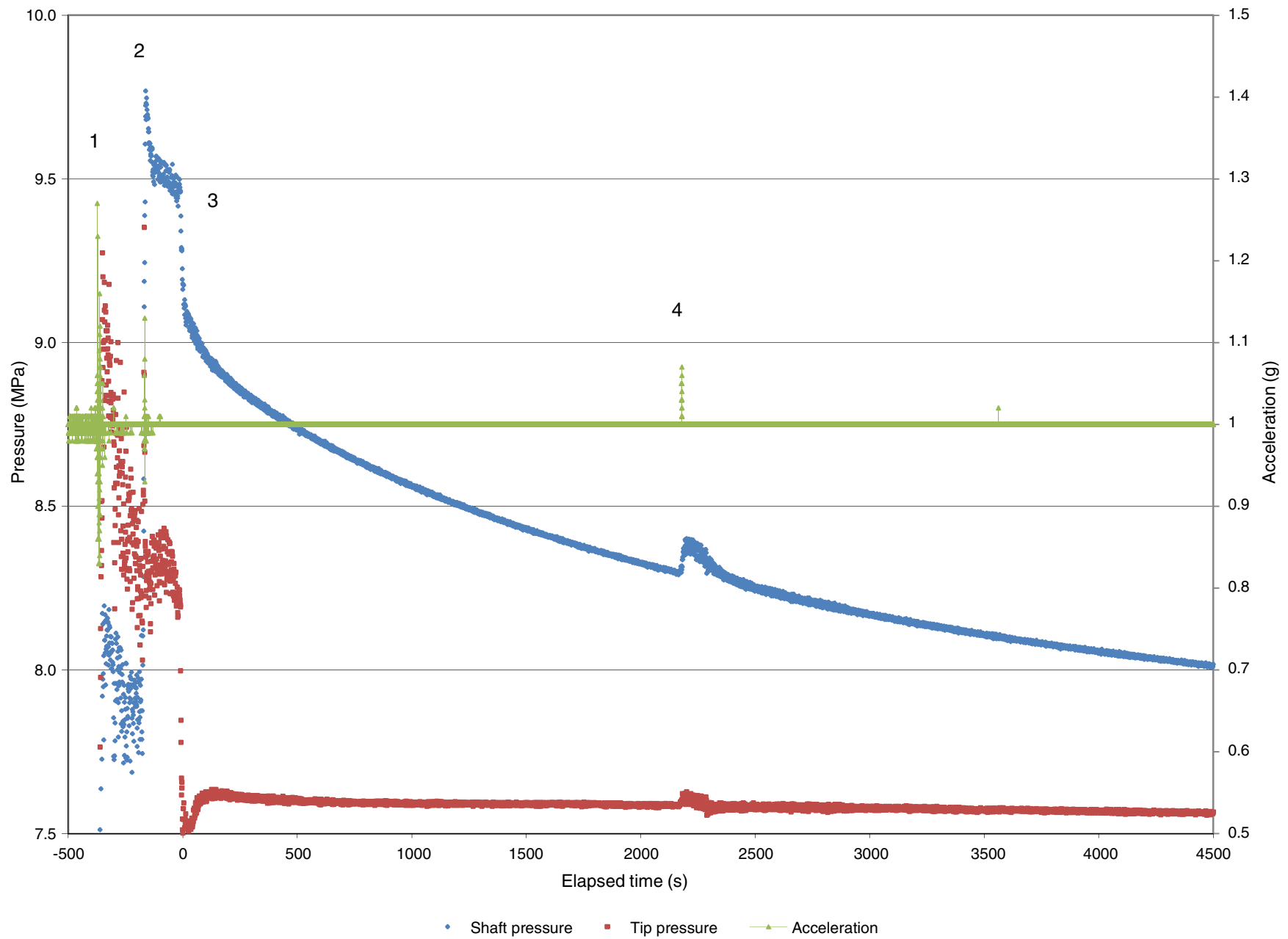

Figure F73. Plots predicting in situ pore pressure from T2P sensors as compared to the hydrostatic and lithostatic pressures, Expedition 342. Inset plot shows pressure in the shaft (blue line) and tip (red line) measured against inverse time. The intercept of these data is often used to estimate in situ pressure. The intercepts for the shaft and tip is 7.70 and 7.55 MPa, respectively. The main plot illustrates the estimated in situ pressure on a pressure depth plot. The in situ pressure is slightly above the hydrostatic pressure at this depth. (Figure shown on next page.)

Figure F73 (continued). (Caption shown on previous page.)

263

