

### Core Photo

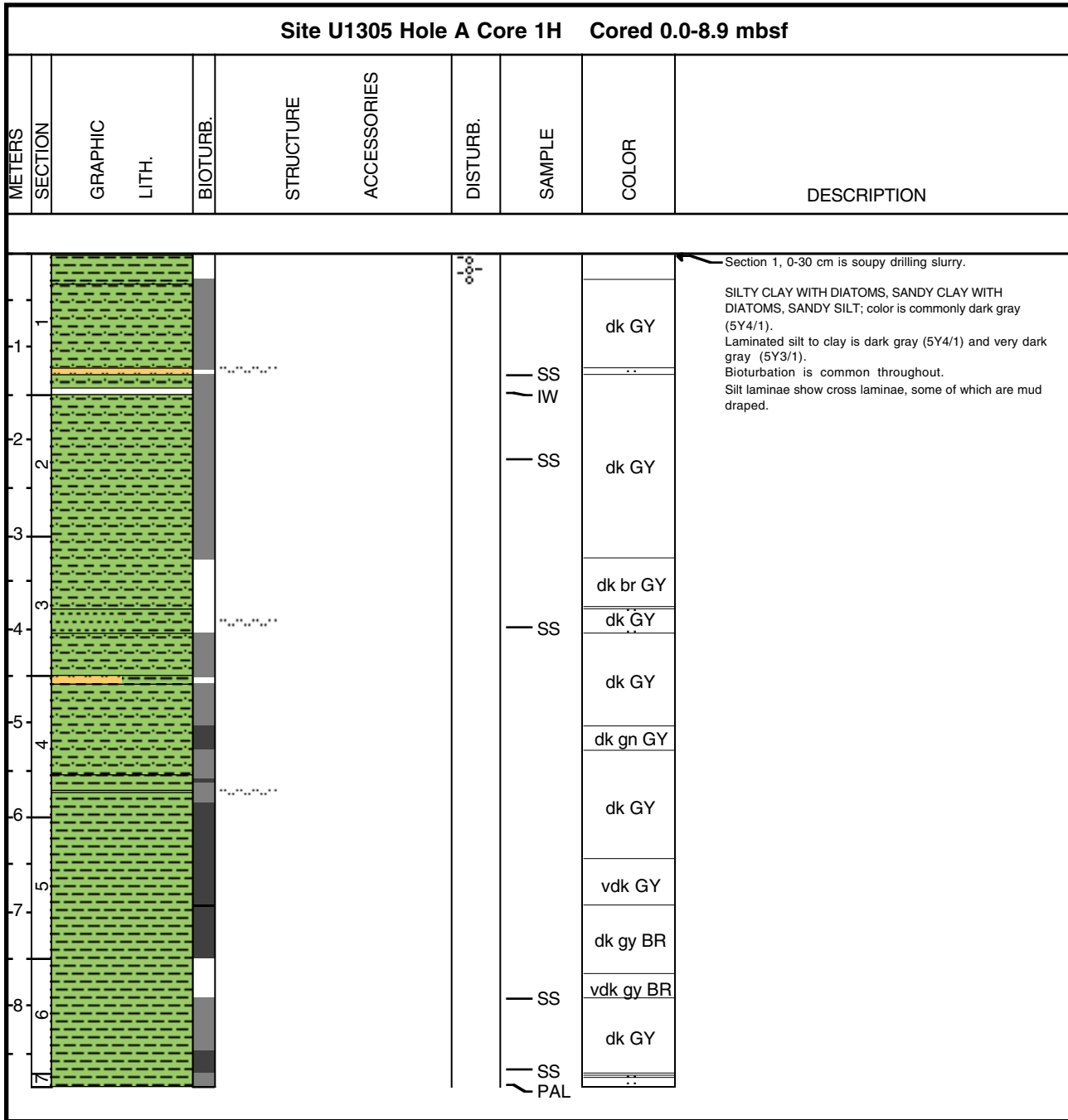

### Core Photo

| Site U1305 Hole A Core 2H Cored 8.9-18.4 mbsf |         |               |          |           |             |          |        |          |  |
|---|---------|---------------|----------|-----------|-------------|----------|--------|----------|--|
| METERS  | SECTION | GRAPHIC LITH. | BIOTURB. | STRUCTURE | ACCESSORIES | DISTURB. | SAMPLE | COLOR    | DESCRIPTION  |
| 1   |         |               |          |           |             |          |        | dk GY    | <p>Section 1, 0-55 cm is drilling slurry.</p> <p>SILTY CLAY WITH DIATOMS; color is commonly dark gray (5Y4/1) to very dark gray (5Y3/1). Bioturbation is moderate.</p> |
| -1  |         |               |          |           |             |          | IW     |          |  |
| 2   |         |               |          |           |             |          |        | vdk GY   |  |
|   |         |               |          |           |             |          |        | dk gn GY |  |
| 3   |         |               |          |           |             |          |        | vdk GY   |  |
| 4   |         |               |          |           |             |          | SS     |          |  |
| 5   |         |               |          |           |             |          | SS     |          |  |
| 6   |         |               |          |           |             |          | SS     |          |  |
| 7   |         |               |          |           |             |          | vdk GY |          |  |
| 8   |         |               |          |           |             |          | SS     |          |  |
|   |         |               |          |           |             |          | PAL    |          |  |



### Core Photo

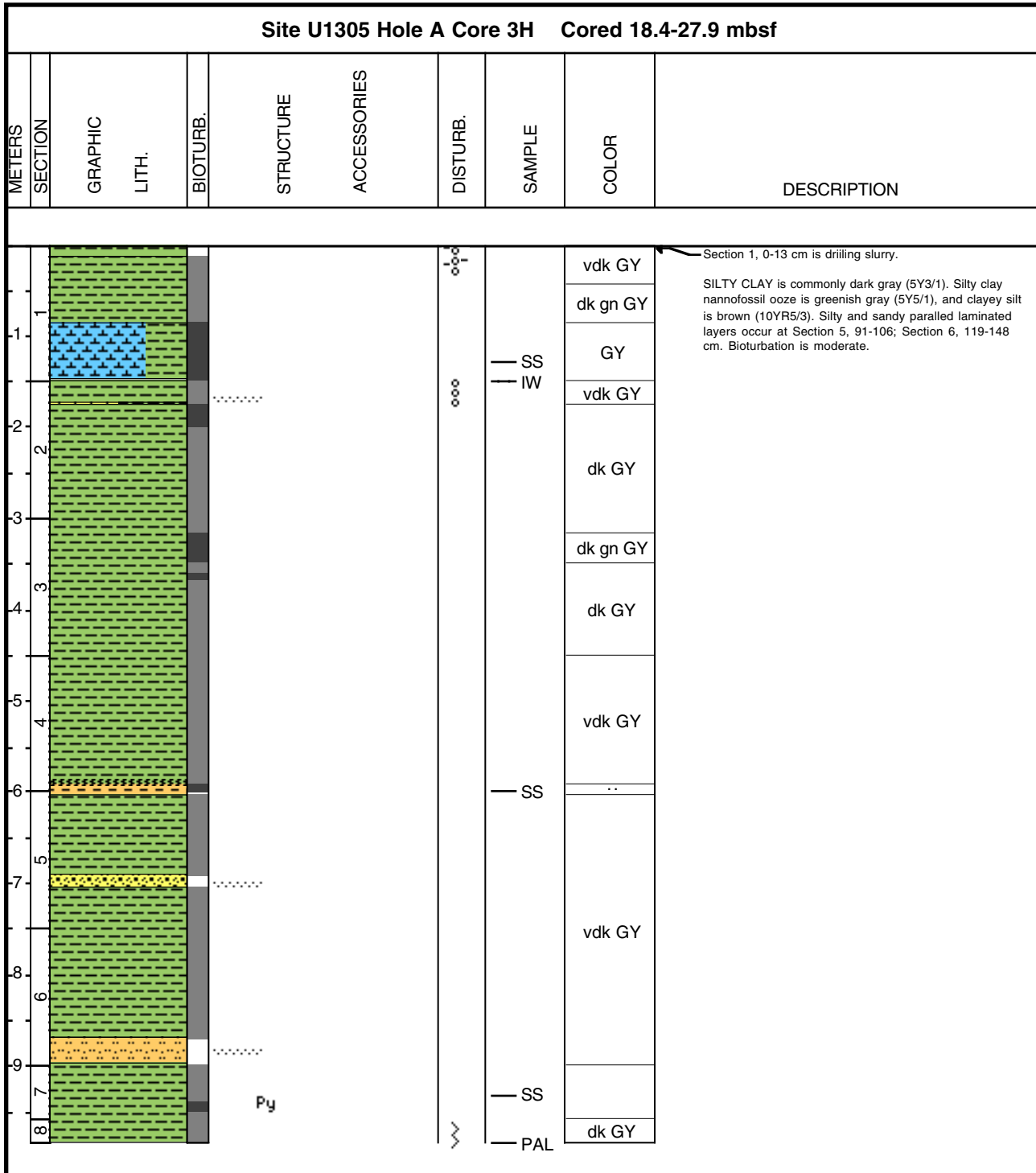

### Core Photo

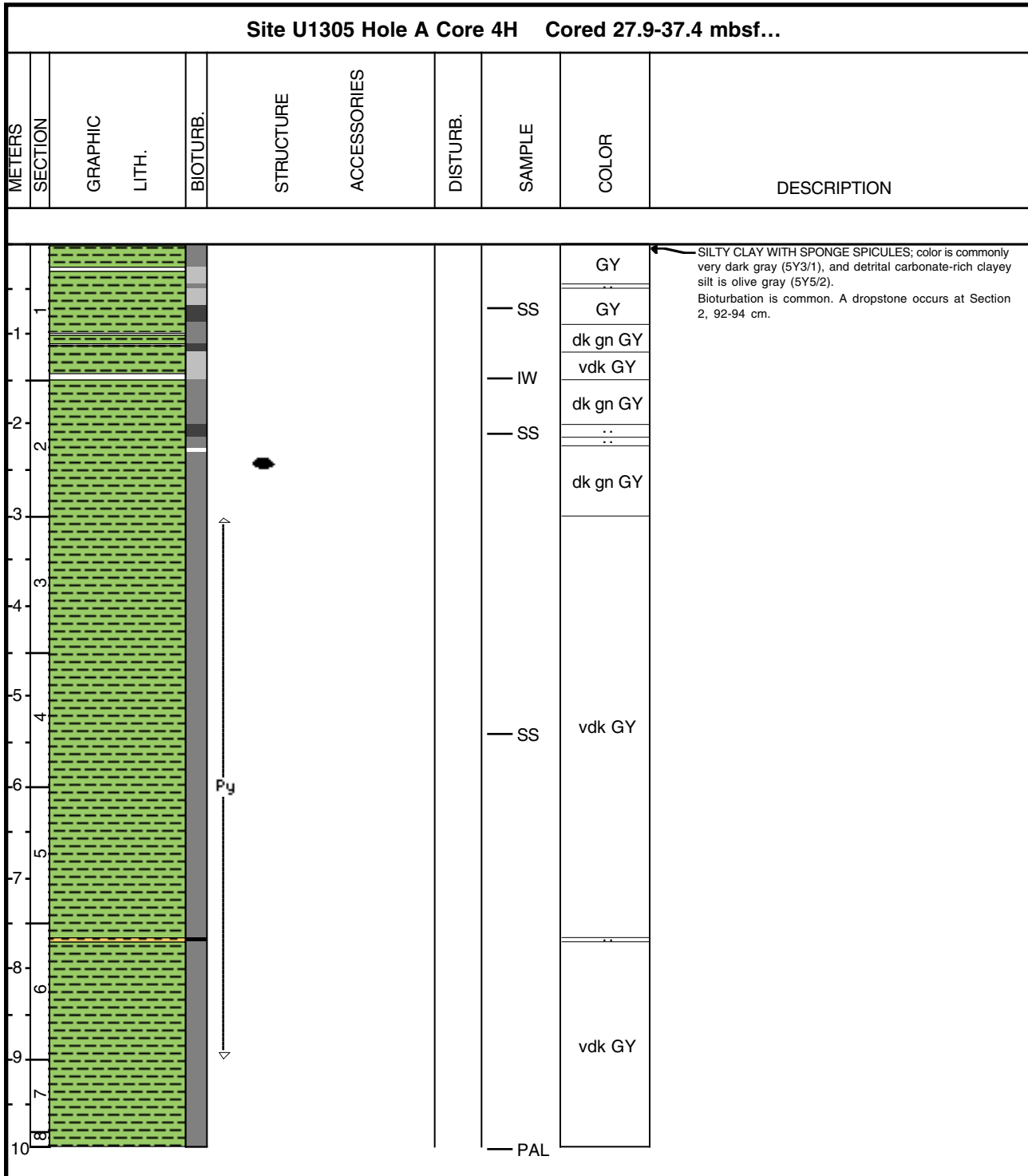

### Core Photo

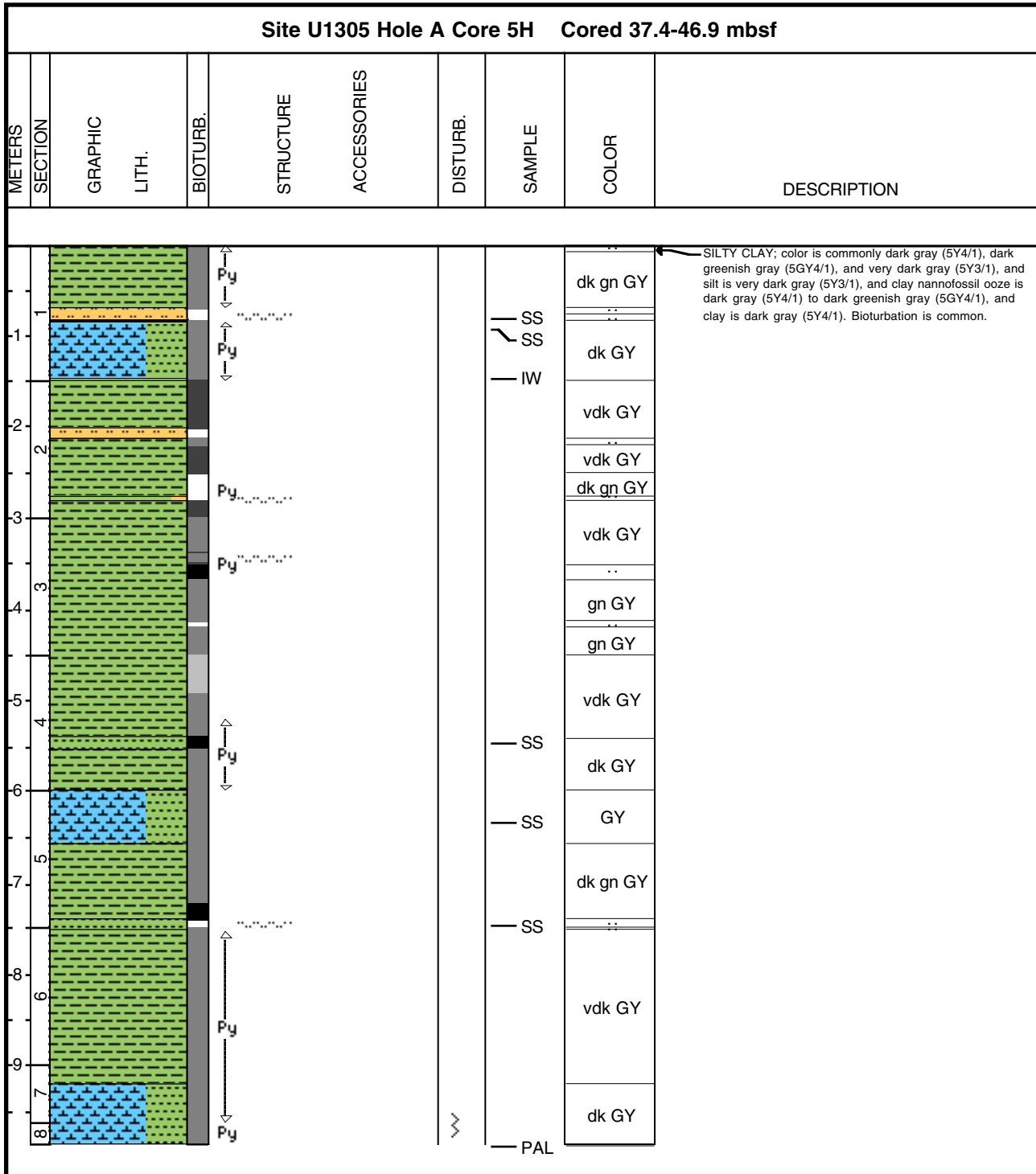

### Core Photo

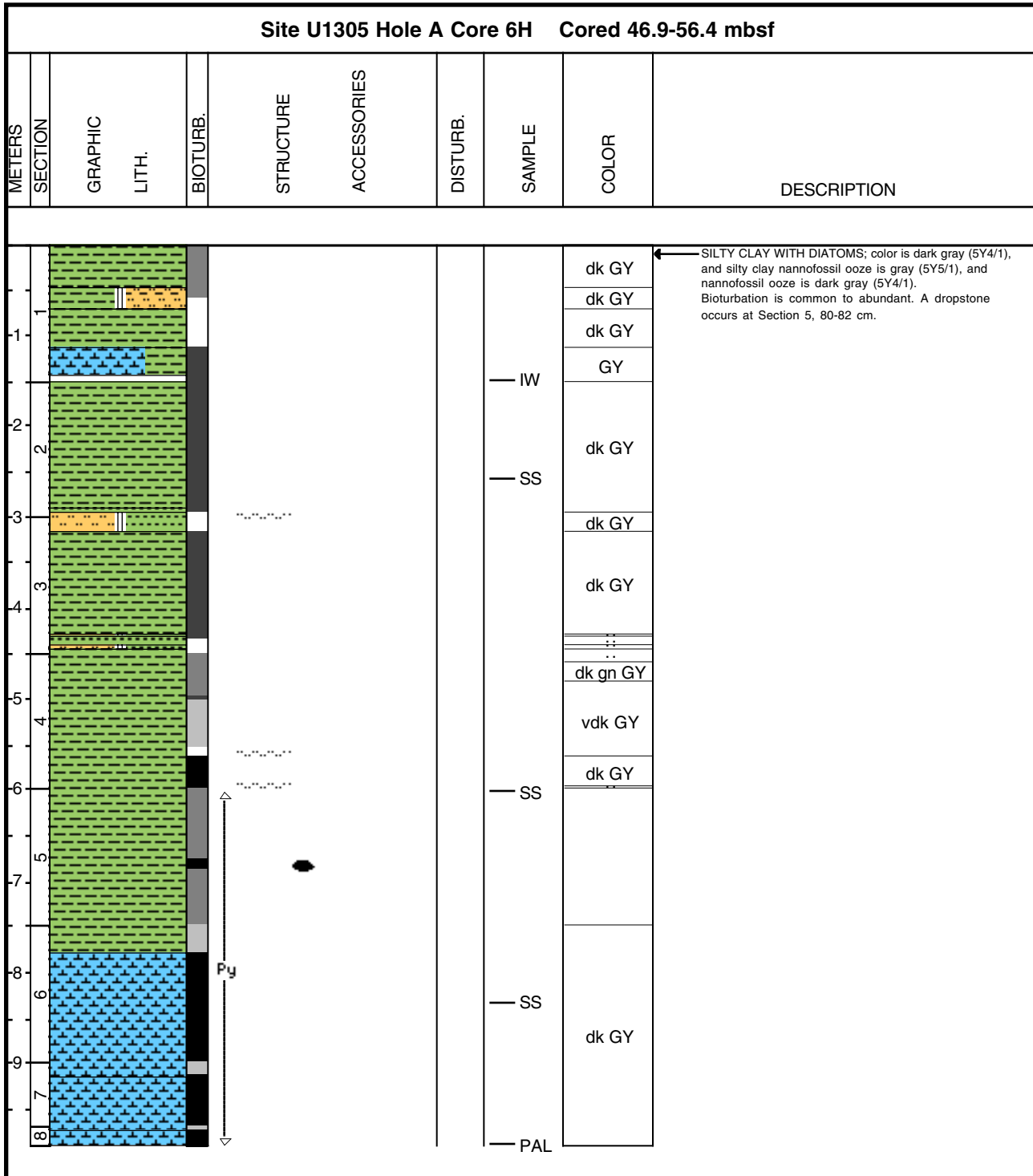

### Core Photo

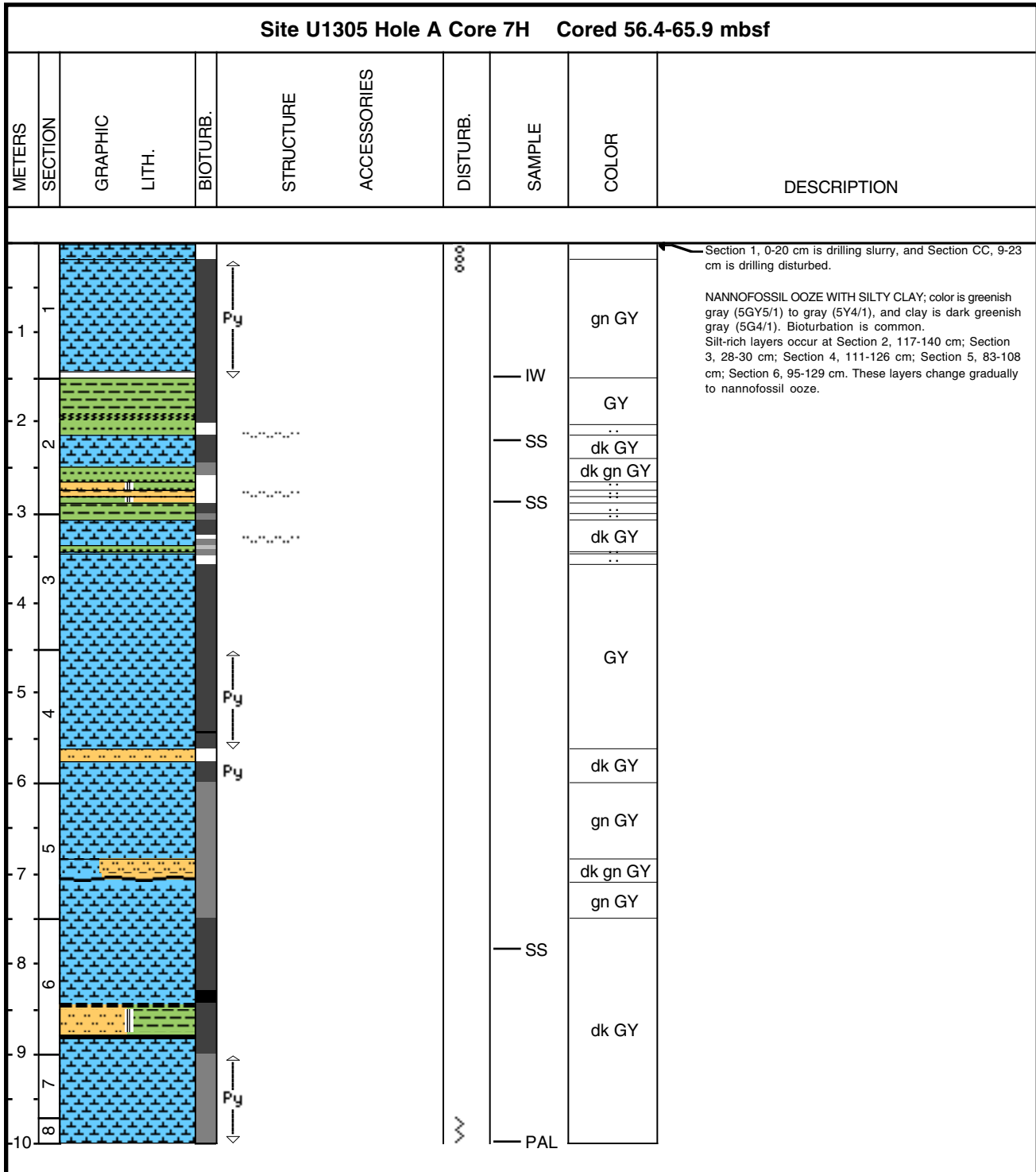

### Core Photo

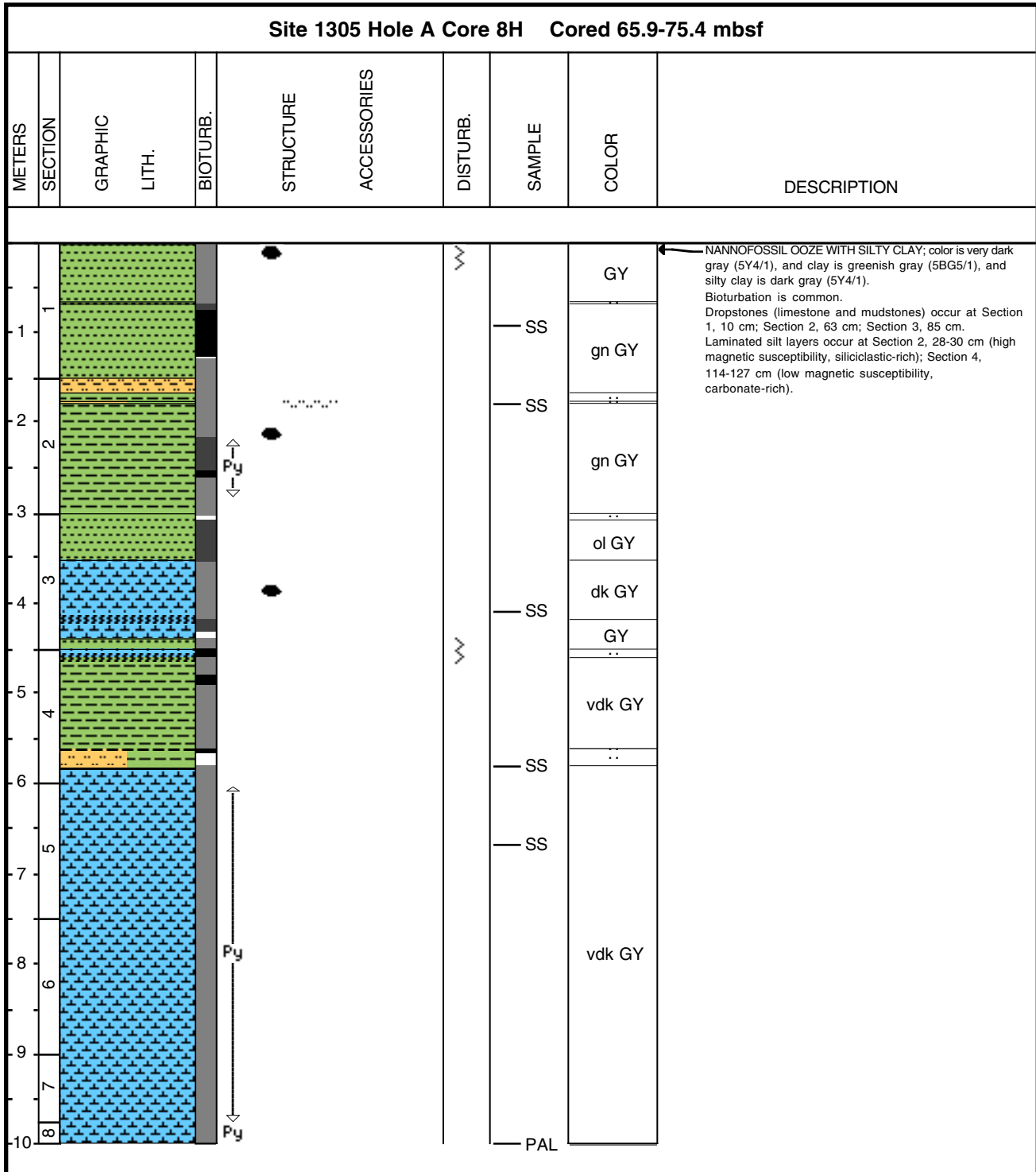



### Core Photo

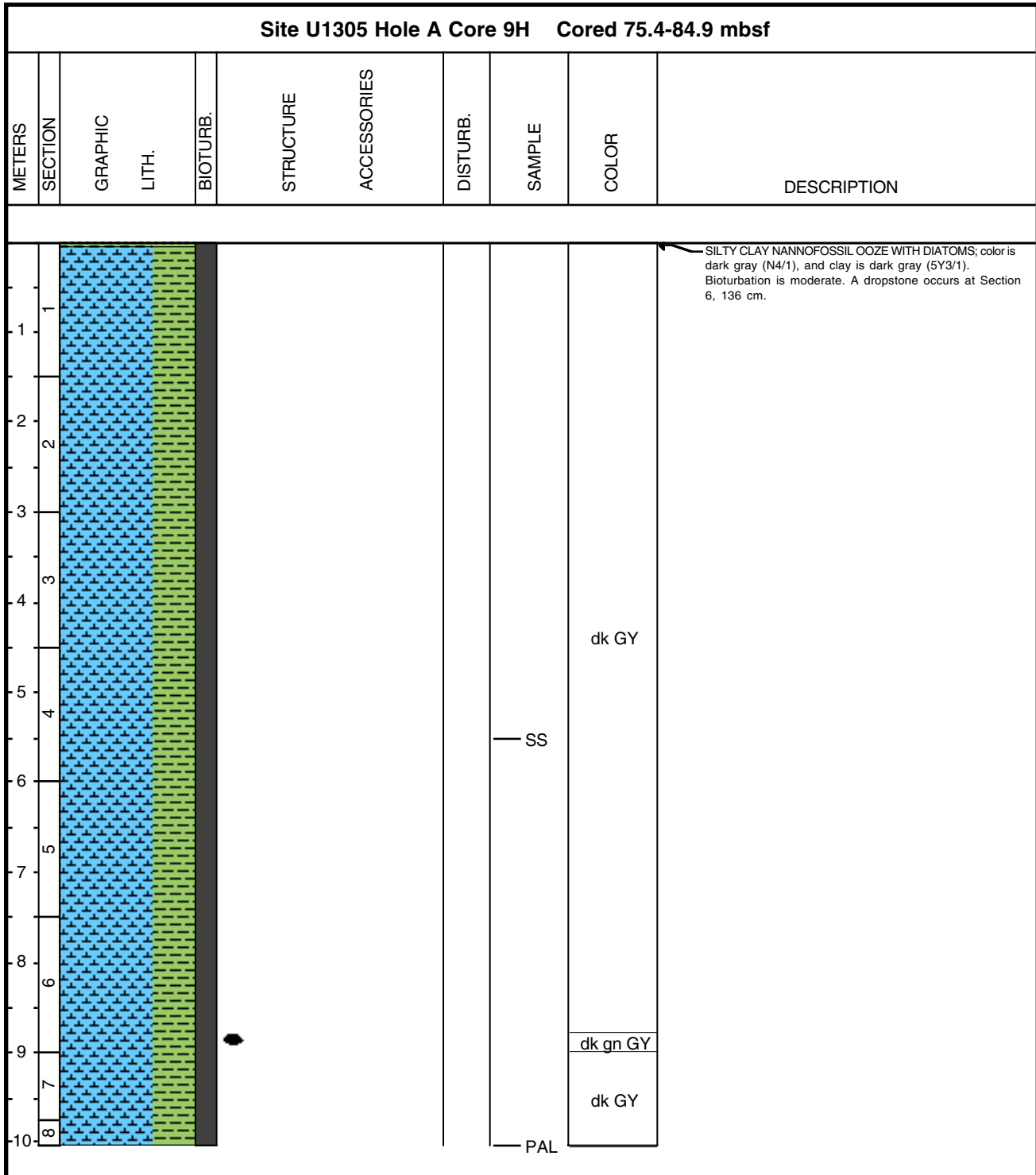

### Core Photo

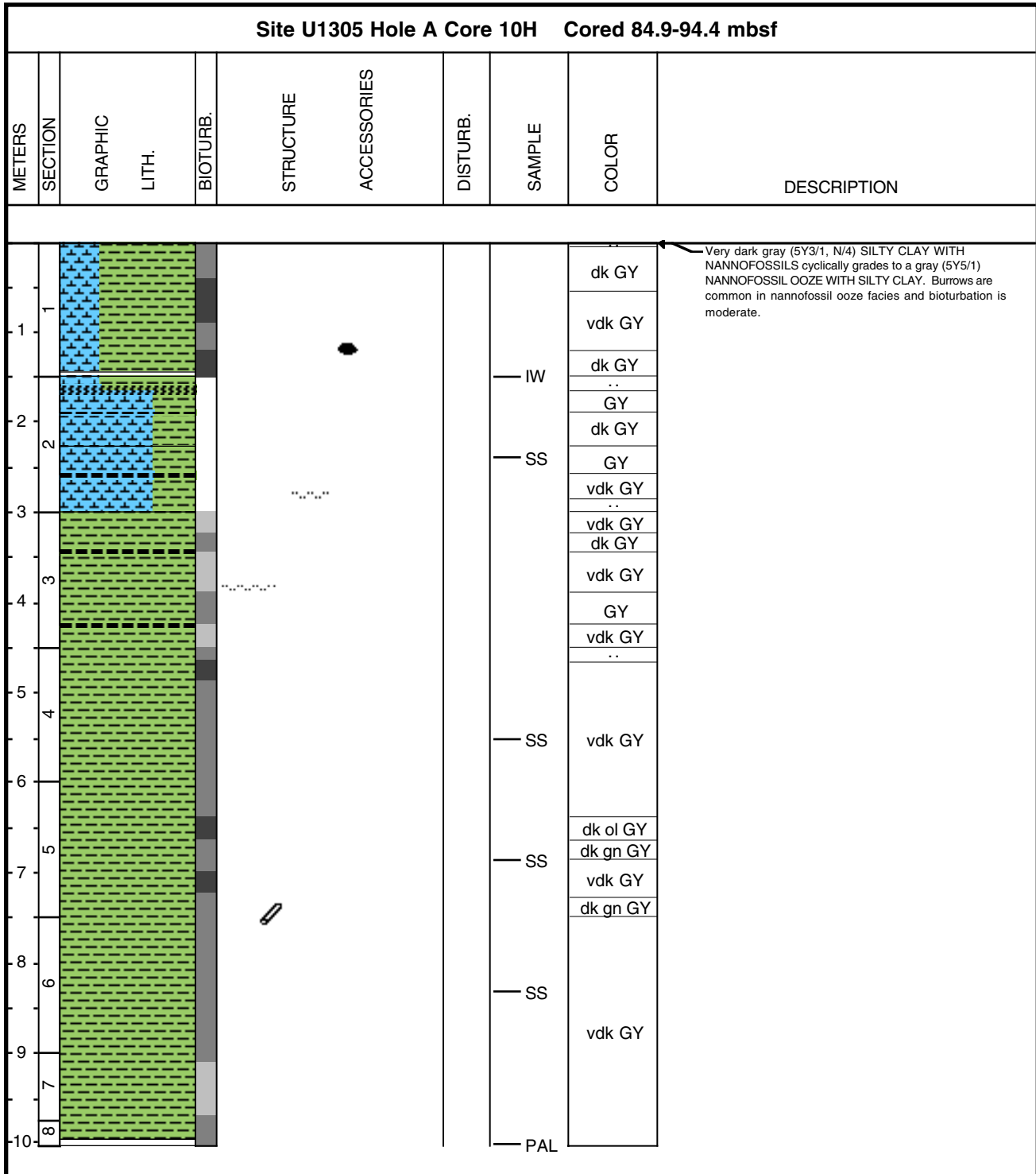

### Core Photo

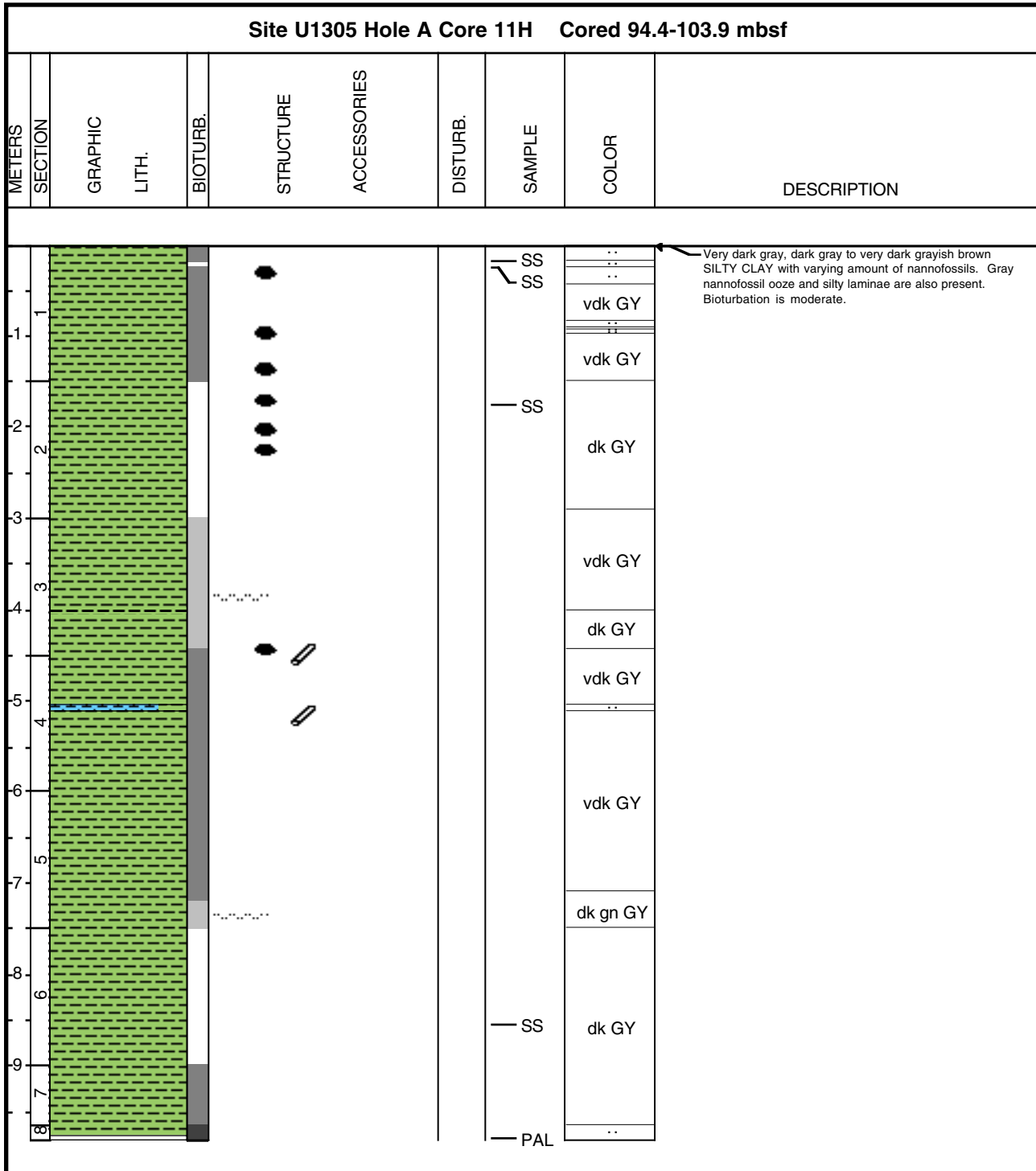

### Core Photo

| Site U1305 Hole A Core 12H Cored 103.9-113.4 mbsf |         |               |          |           |             |          |        |        |   |
|---|---------|---------------|----------|-----------|-------------|----------|--------|--------|---|
| METERS  | SECTION | GRAPHIC LITH. | BIOTURB. | STRUCTURE | ACCESSORIES | DISTURB. | SAMPLE | COLOR  | DESCRIPTION   |
| 1   |         |               |          |           |             |          |        | vdk GY | <p>SILTY CLAY and SILTY CLAY with nannofossils; the color of silty clay is very dark gray (5Y 3/1 and 10YR 3/1) and dark gray (5Y 4/1). Bioturbation is mainly rare, but pyritized burrows are common.</p> <p>Section 1, 0-3 cm and the core catcher are disturbed. Dropstones are present at Section 2, 32 cm, 86 to 109 cm (pebbles and granules); Section 3, 34 cm, 60 cm and 123 cm; and Section 5, 31 cm, 61 cm, 86 cm and 104 cm.</p> |
| -1  |         |               |          |           |             |          |        | dk GY  |   |
| 2   |         |               |          |           |             |          |        | dk GY  |   |
| 3   |         |               |          |           |             |          |        | vdk GY |   |
| 4   |         |               |          |           |             |          |        | ..     |   |
| 5   |         |               |          |           |             |          |        | vdk GY |   |
| 6   |         |               |          |           |             |          |        | dk GY  |   |
| 7   |         |               |          |           |             |          |        | vdk GY |   |
| 8   |         |               |          |           |             |          |        | dk GY  |   |
| 9   |         |               |          |           |             |          |        | vdk GY |   |
| 7   |         |               |          |           |             |          |        | dk GY  |   |
| 8   |         |               |          |           |             |          |        | vdk GY |   |

— PAL



### Core Photo

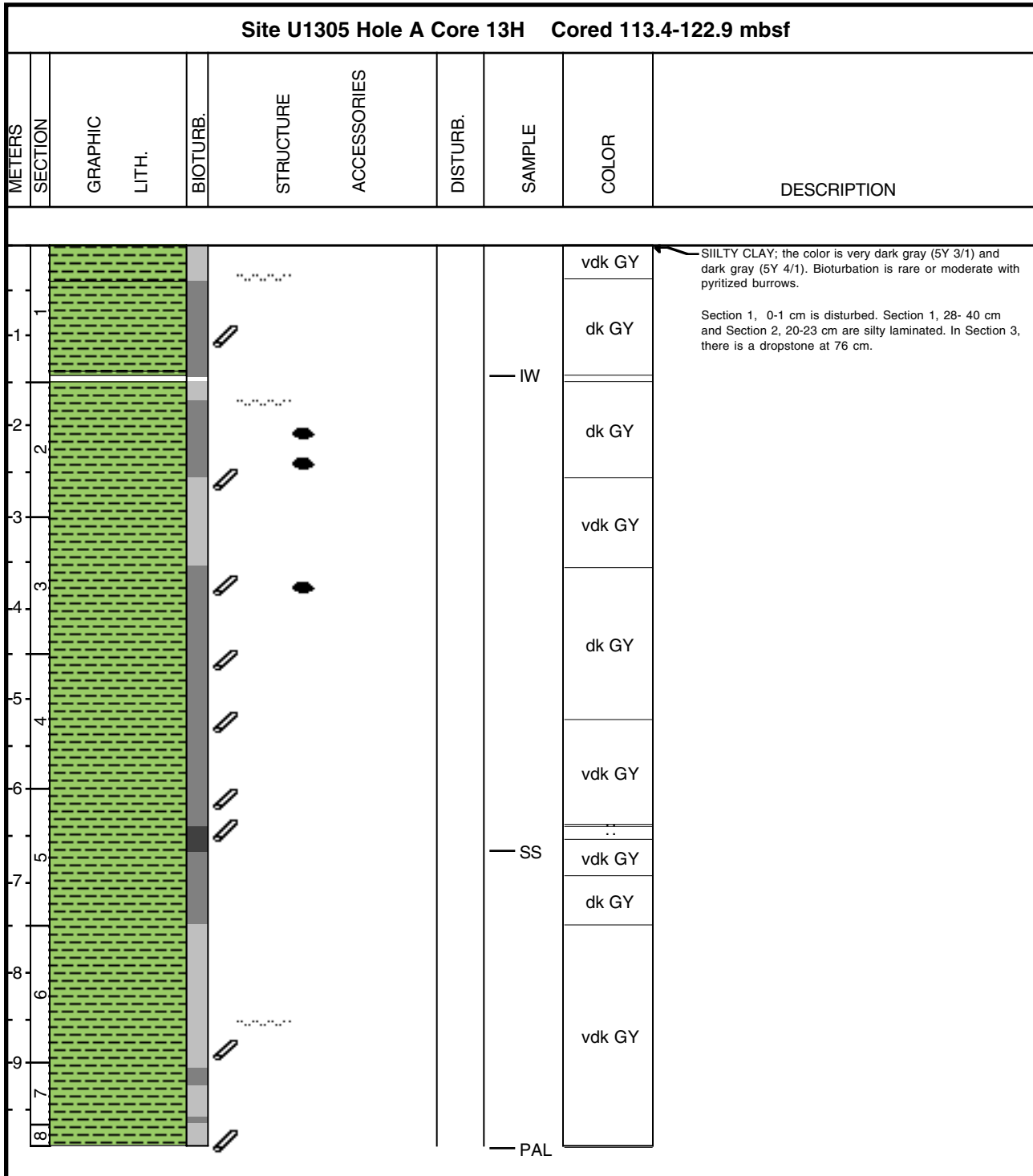

### Core Photo

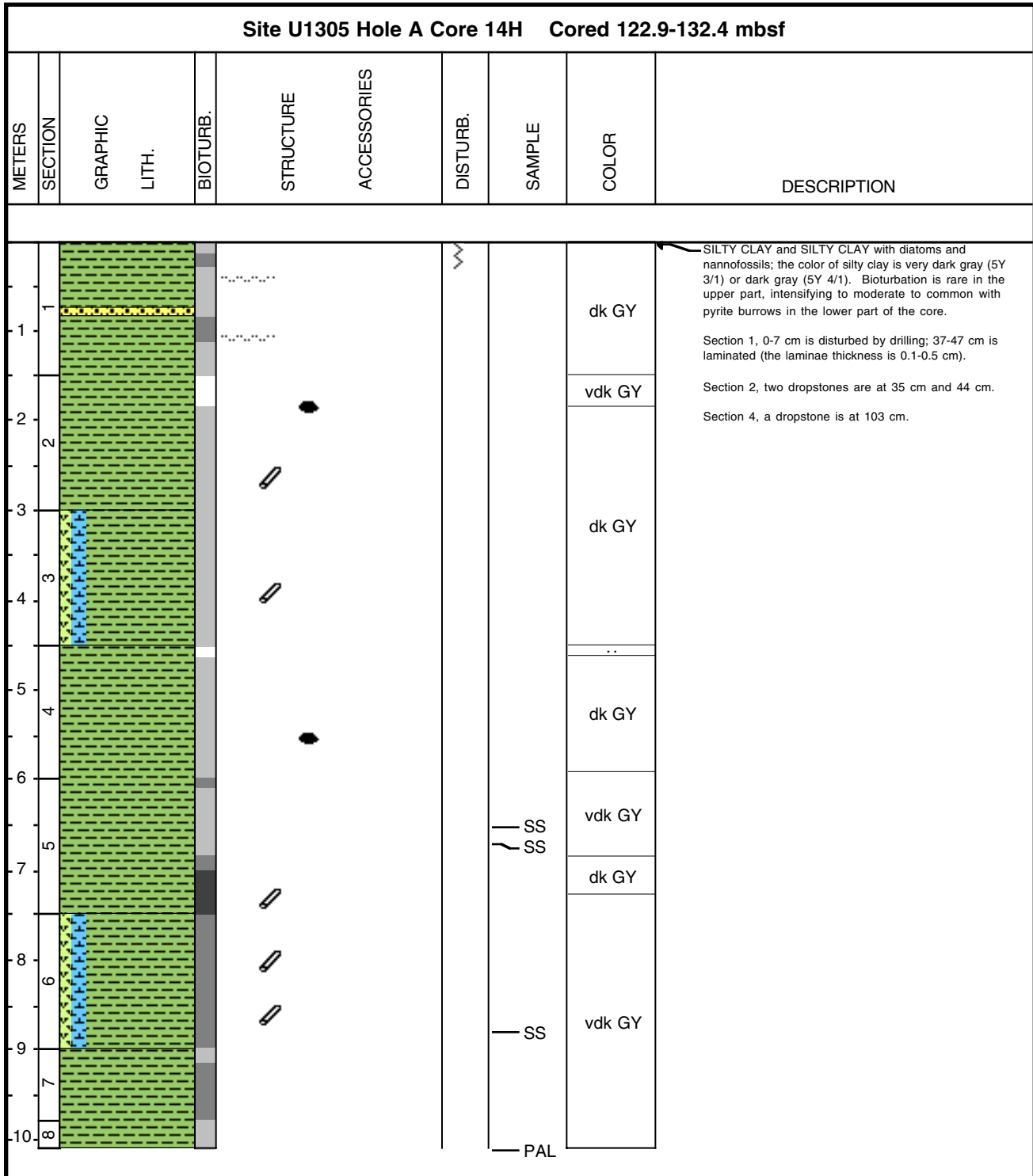

### Core Photo

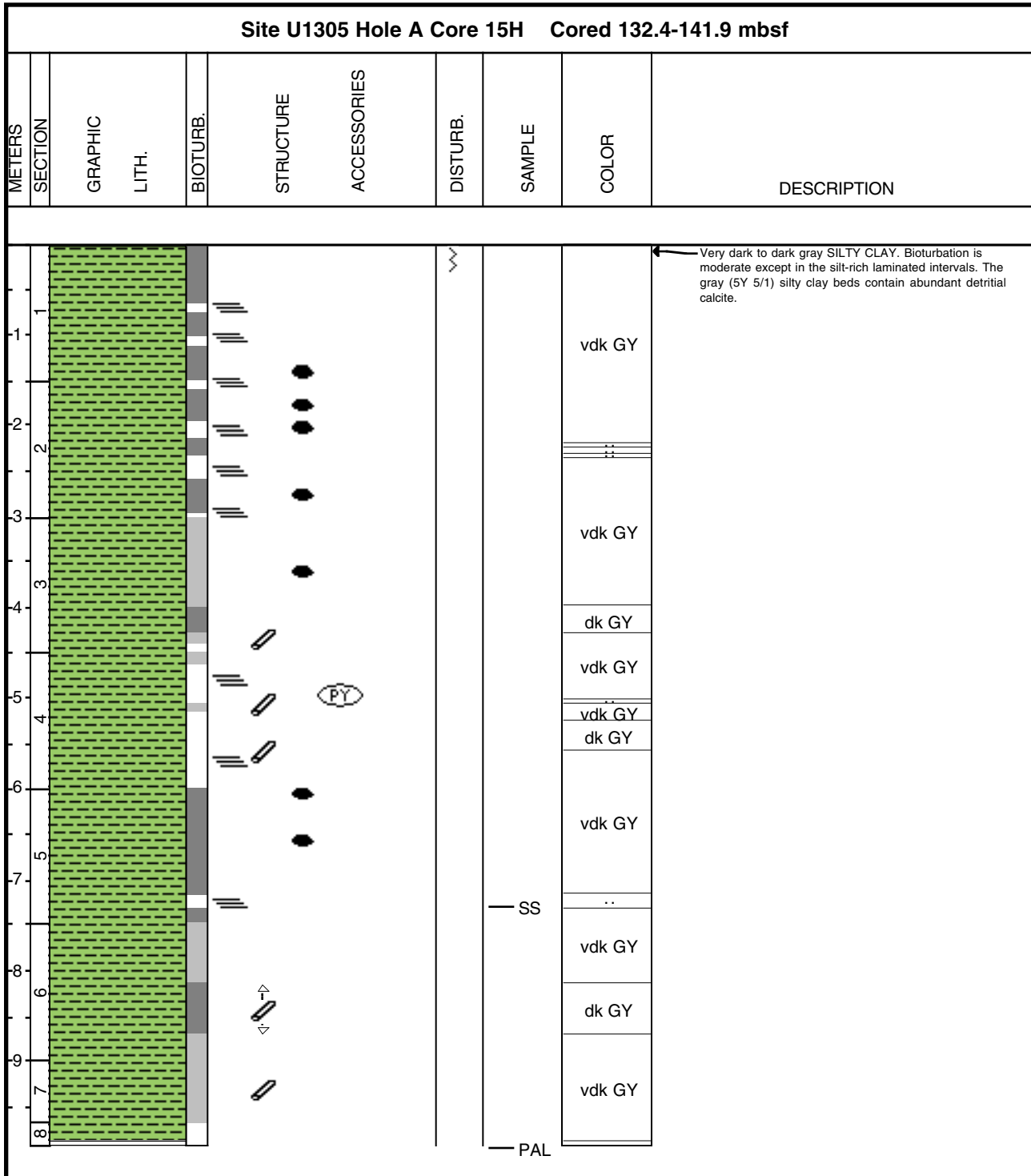

### Core Photo

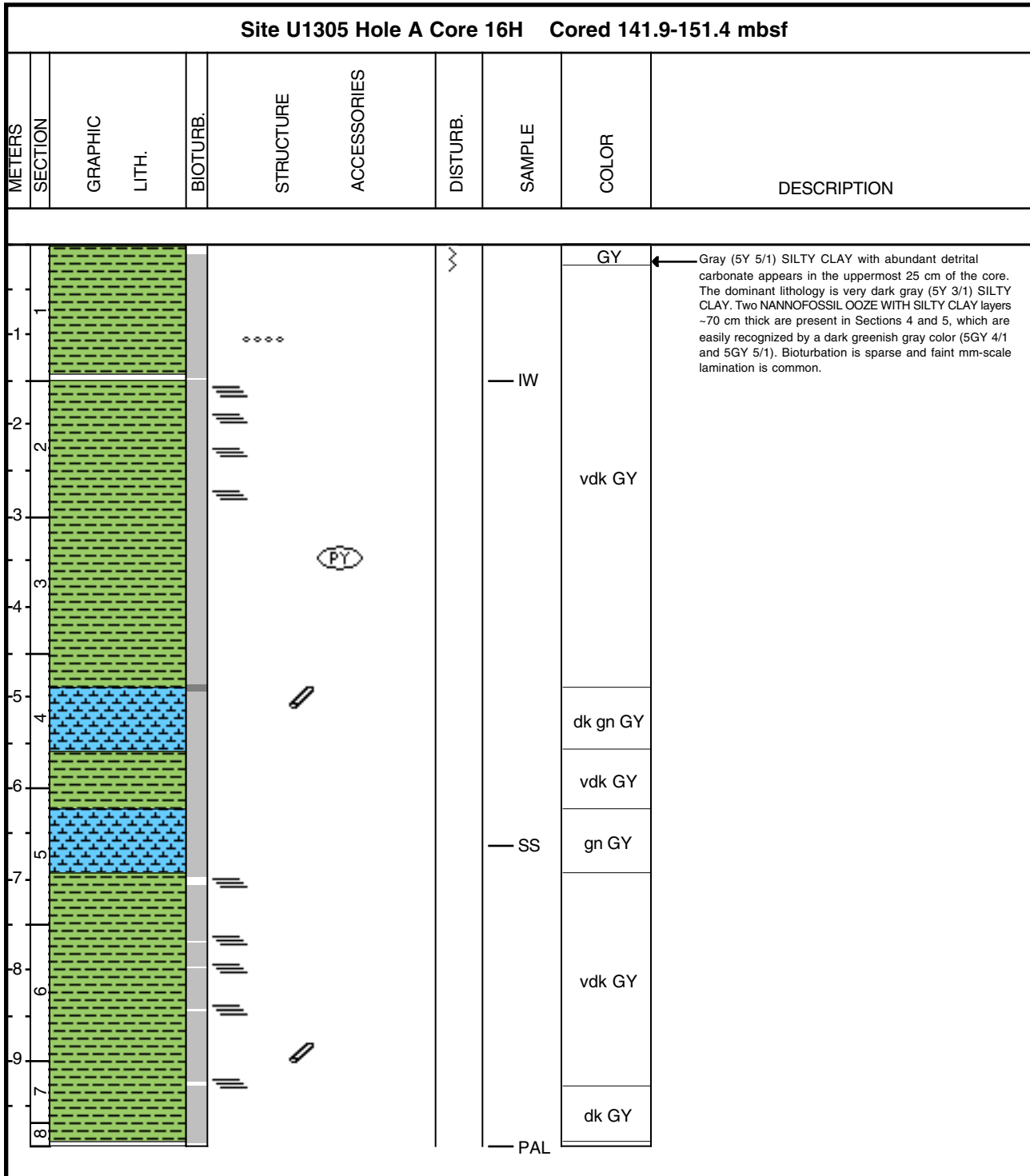



### Core Photo

| Site U1305 Hole A Core 17H Cored 151.4-160.9 mbsf |         |               |          |           |             |          |        |        |   |
|---|---------|---------------|----------|-----------|-------------|----------|--------|--------|---|
| METERS  | SECTION | GRAPHIC LITH. | BIOTURB. | STRUCTURE | ACCESSORIES | DISTURB. | SAMPLE | COLOR  | DESCRIPTION   |
| 1   |         |               |          |           |             |          |        |        | <p>Section 1, 0-24 cm is FLOW-IN.</p> <p>SILTY CLAY with isolated silty laminae. The color is very dark gray (5Y3/1). Bioturbation is rare to moderate. Faint mm-scale laminae, defined by color and grain size are present throughout.</p> |
| -1  |         |               |          |           |             |          |        |        |   |
| -2  |         |               |          |           |             |          |        |        |   |
| -3  |         |               |          |           |             |          |        |        |   |
| -4  |         |               |          |           |             |          |        |        |   |
| -5  |         |               |          |           |             |          |        | vdk GY |   |
| -6  |         |               |          |           |             |          |        |        |   |
| -7  |         |               |          |           |             |          |        |        |   |
| -8  |         |               |          |           |             |          |        |        |   |
| -9  |         |               |          |           |             |          |        |        |   |
| -8  |         |               |          |           |             |          |        |        |   |



### Core Photo

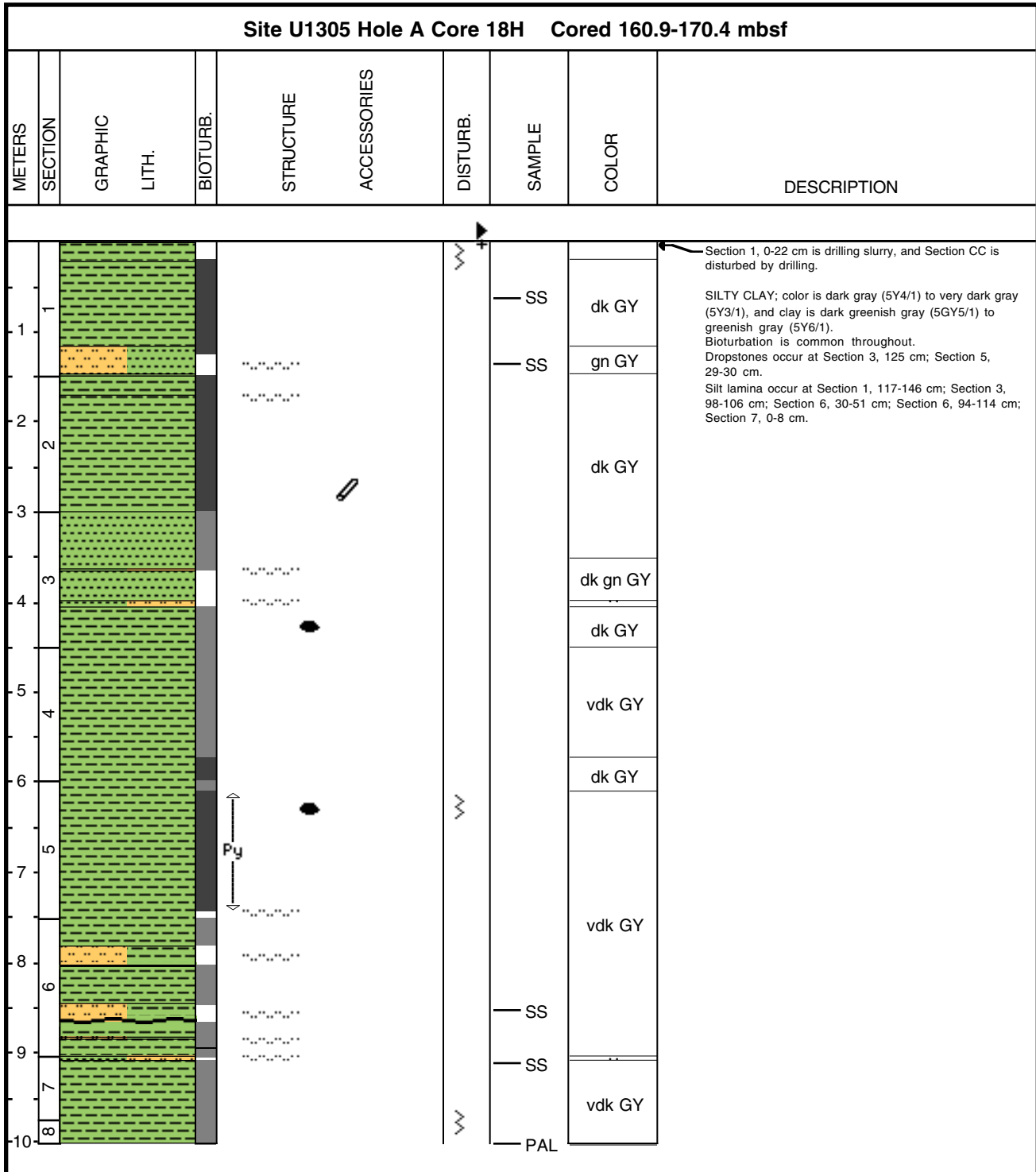

### Core Photo

| Site U1305 Hole A Core 19H Cored 170.4-179.9 mbsf |         |               |          |           |             |          |        |       |  |        |
|---|---------|---------------|----------|-----------|-------------|----------|--------|-------|--|--------|
| METERS  | SECTION | GRAPHIC LITH. | BIOTURB. | STRUCTURE | ACCESSORIES | DISTURB. | SAMPLE | COLOR | DESCRIPTION  |        |
| 1   |         |               |          |           |             |          |        |       | Section 1, 0-17 cm is drilling slurry.<br><br>SILTY CLAY WITH NANNOFOSSILS; color is very dark gray (5Y3/1).<br>Bioturbation is moderate throughout.<br>Magnetic susceptibility values increase gradually with burial depth, which probably indicates a decrease of nannofossil content. |        |
| -1  |         |               |          |           |             |          | IW     |       |  |        |
| -2  |         |               |          |           |             |          |        |       |  |        |
| -3  |         |               |          |           |             |          |        |       |  |        |
| -4  |         |               |          |           |             |          |        |       |  |        |
| -5  |         |               |          |           |             |          |        | SS    |  | vdk GY |
| -6  |         |               |          |           |             |          |        |       |  |        |
| -7  |         |               |          |           |             |          |        |       |  |        |
| -8  |         |               |          |           |             |          |        |       |  |        |
| -9  |         |               |          |           |             |          |        |       |  |        |
| -8  |         |               |          |           |             |          | PAL    |       |  |        |



### Core Photo

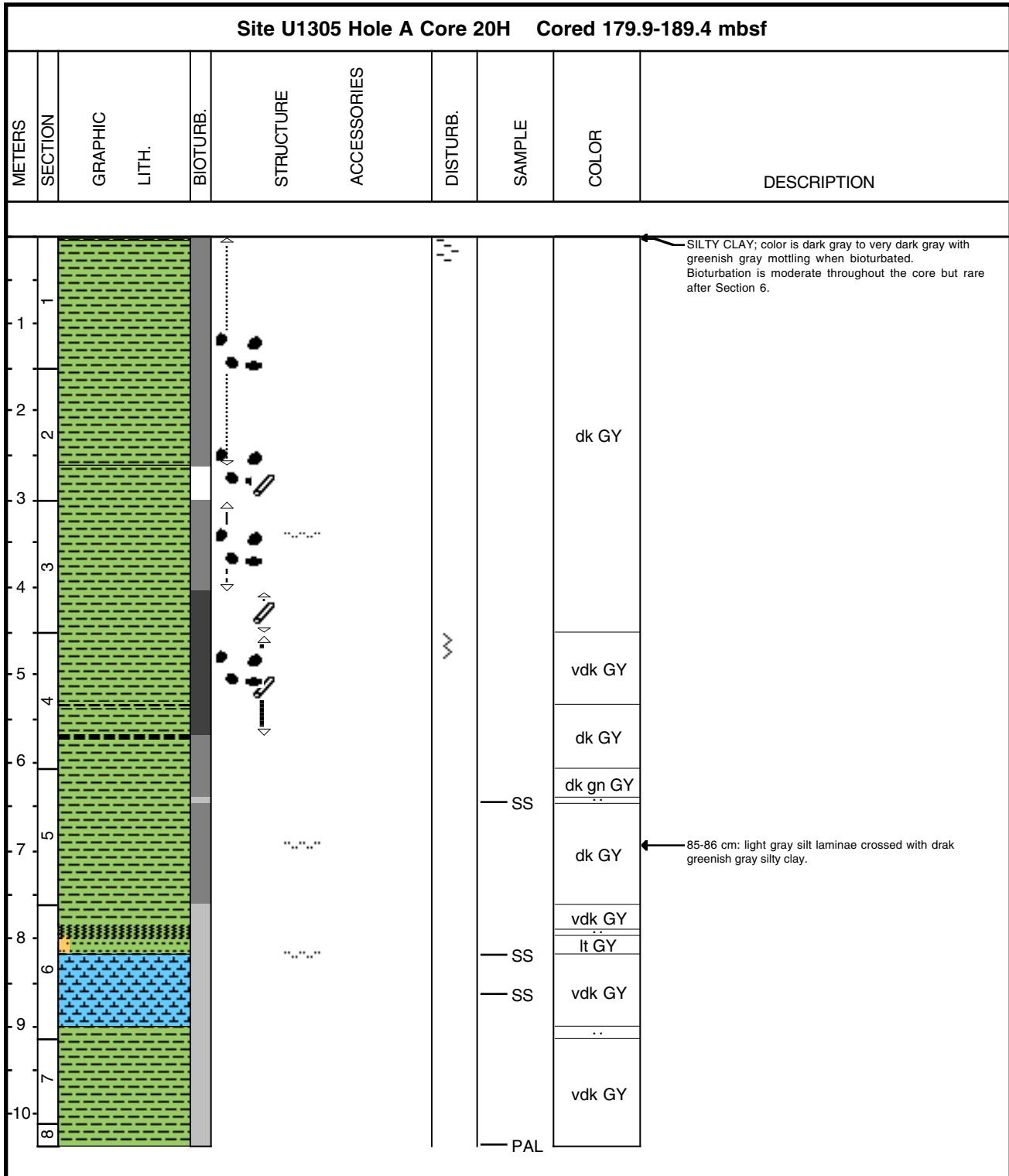

**Core Photo**

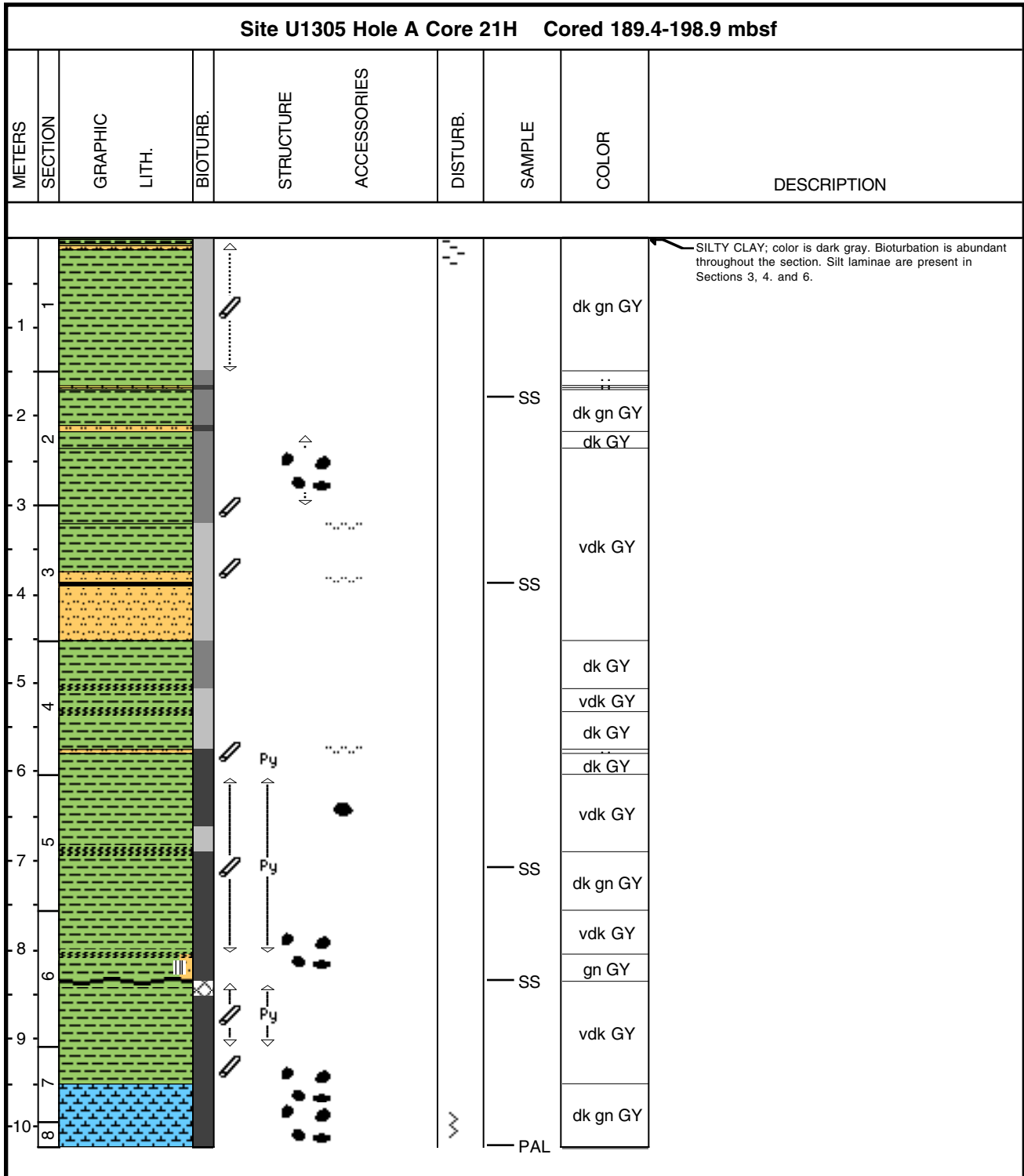

### Core Photo

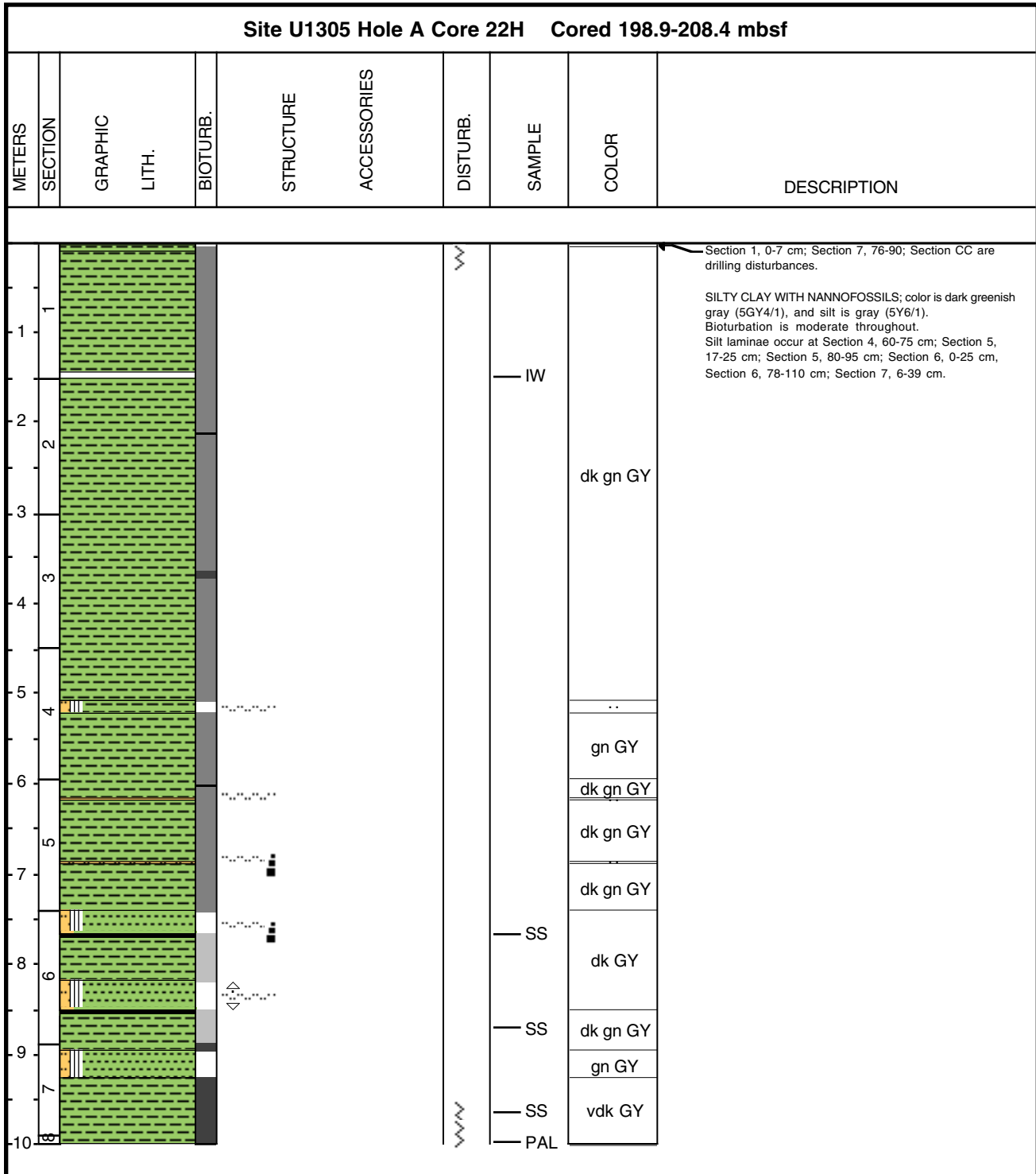

### Core Photo

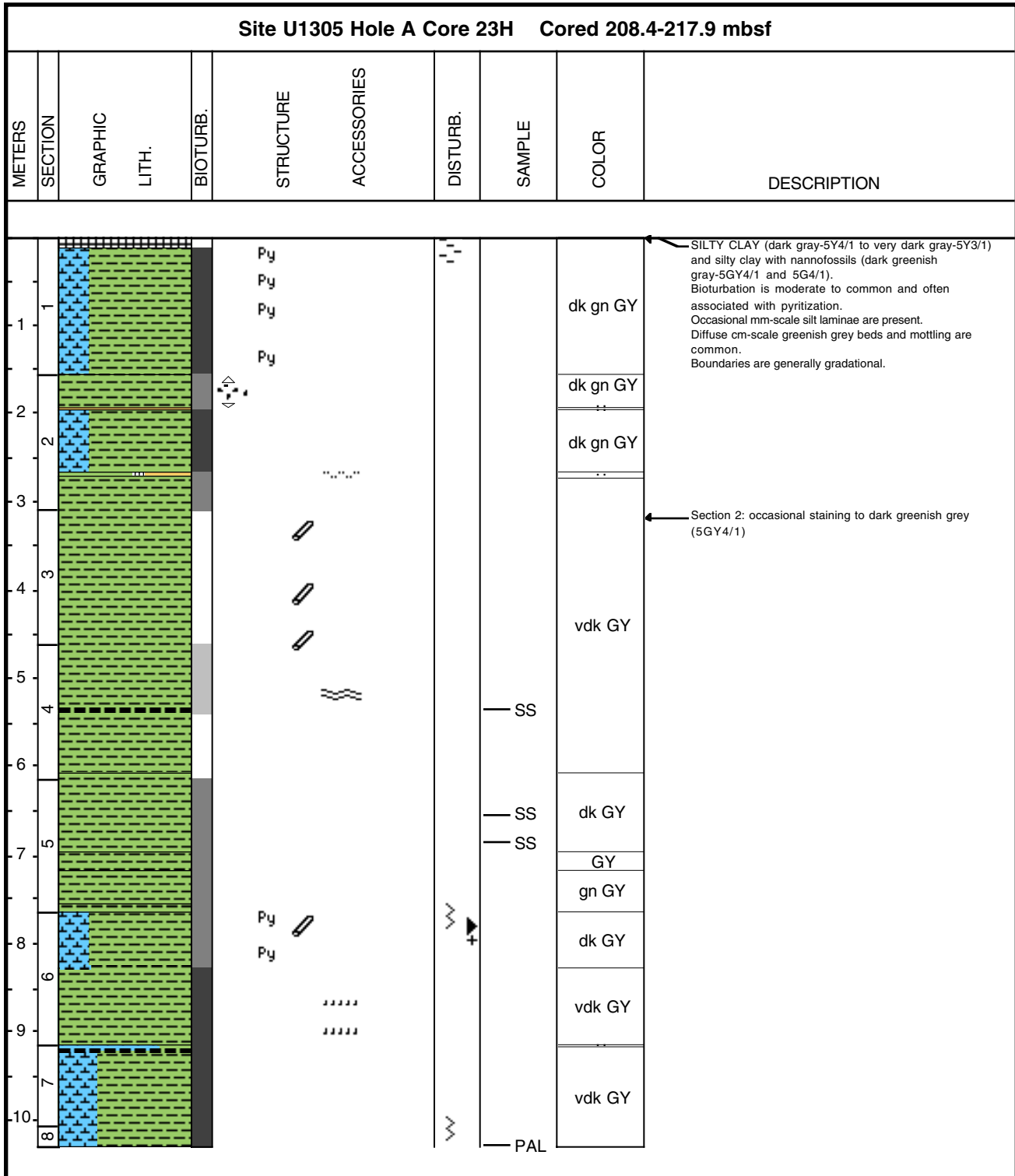

### Core Photo

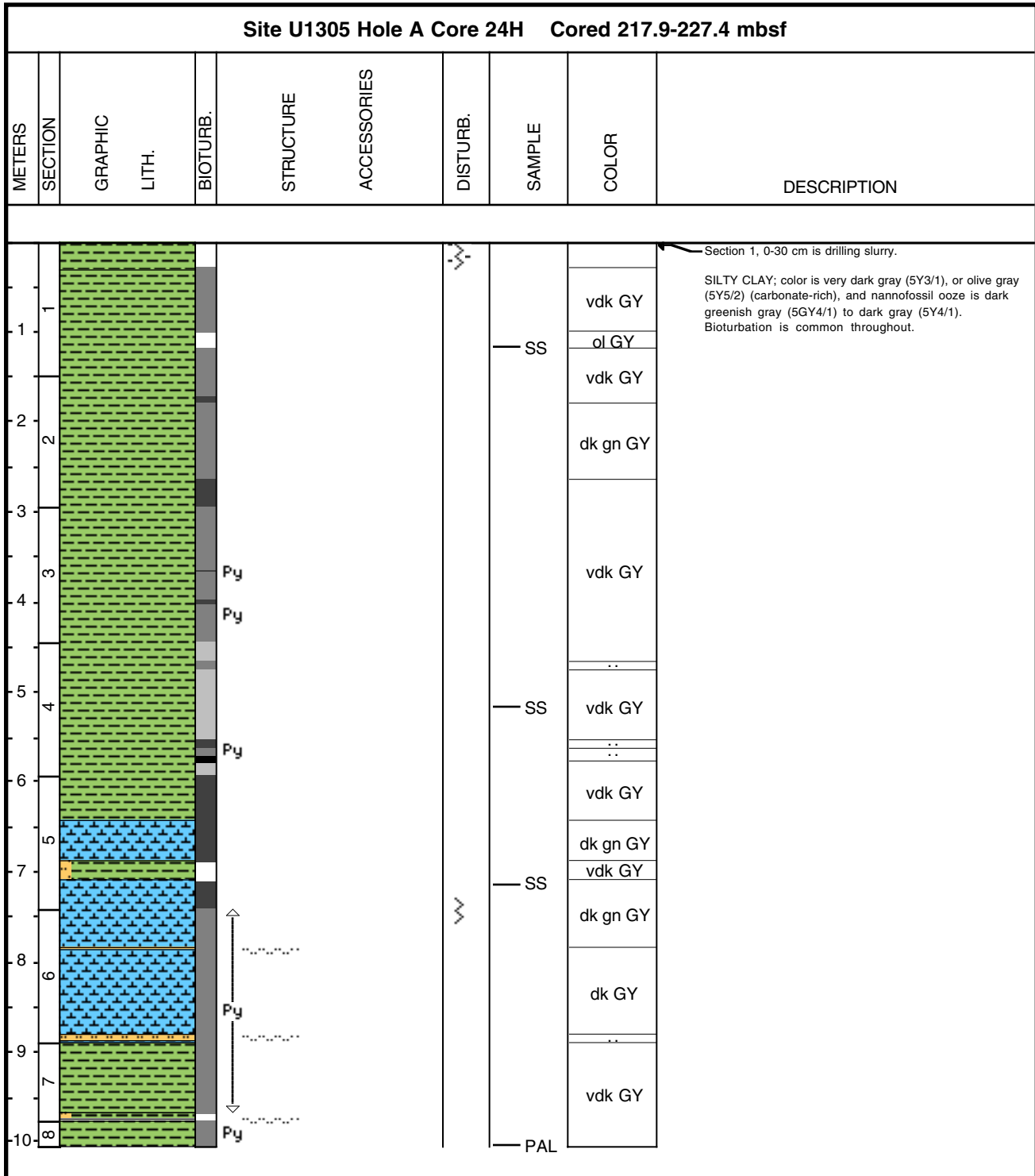



### Core Photo

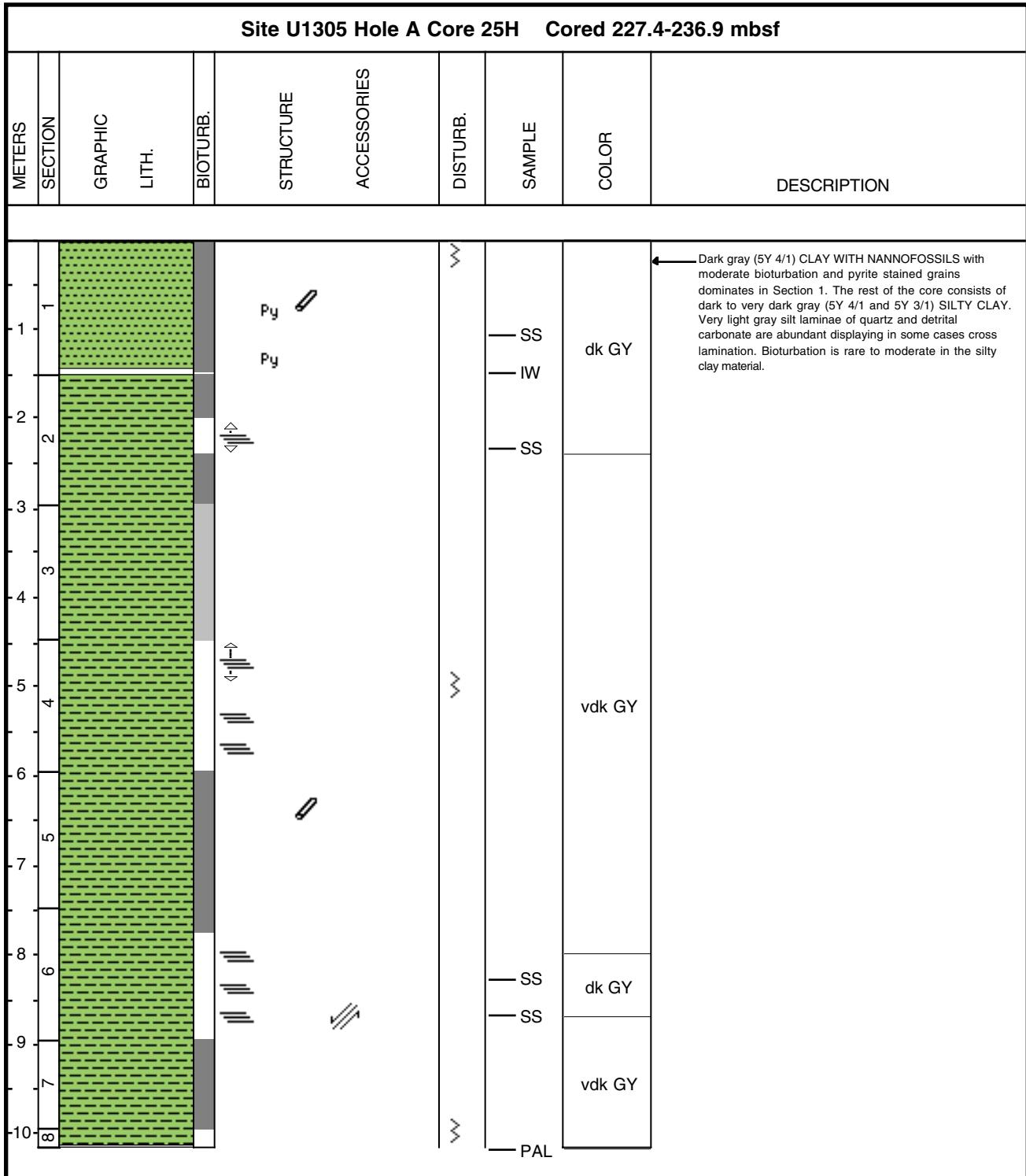

### Core Photo

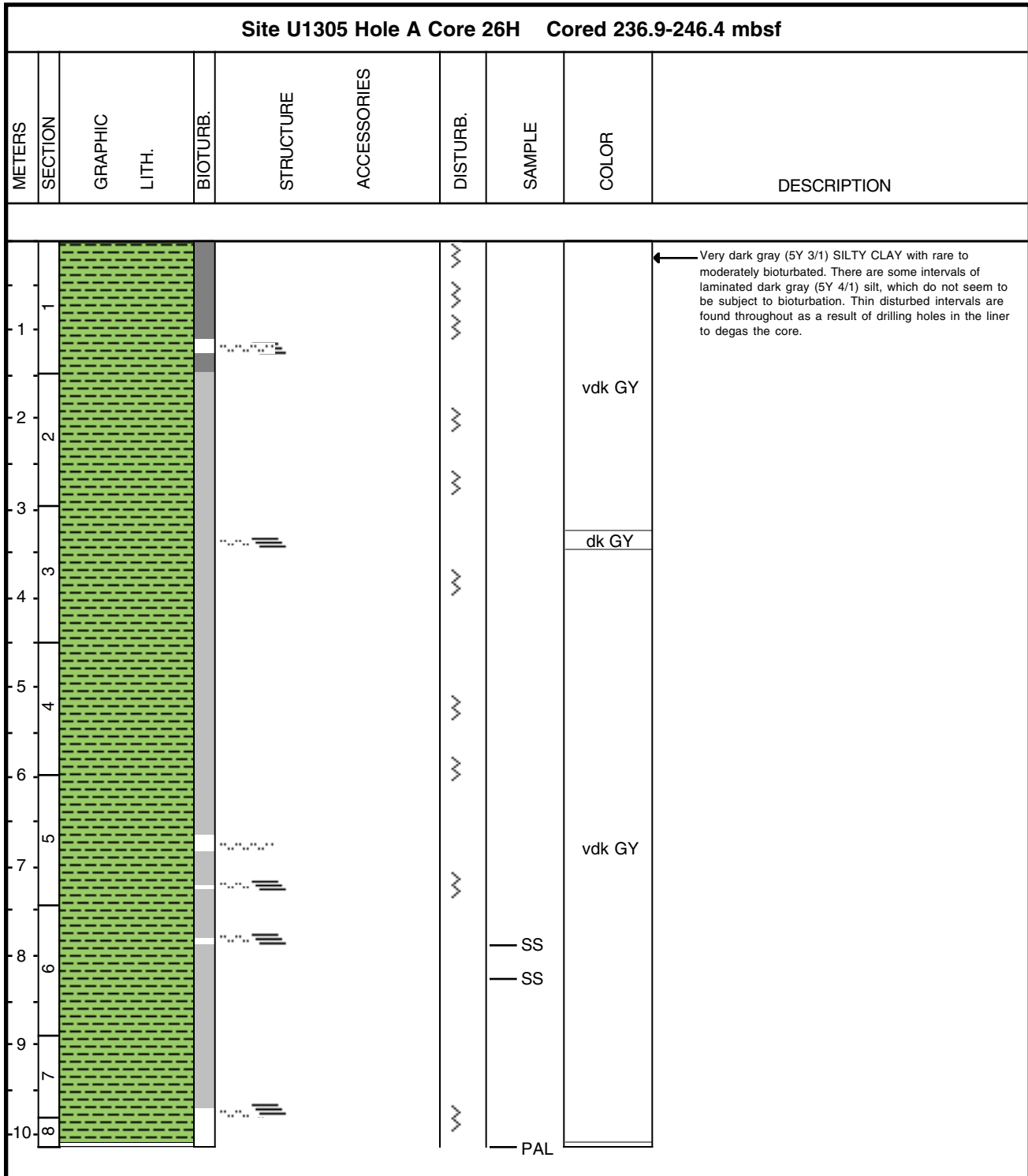

### Core Photo

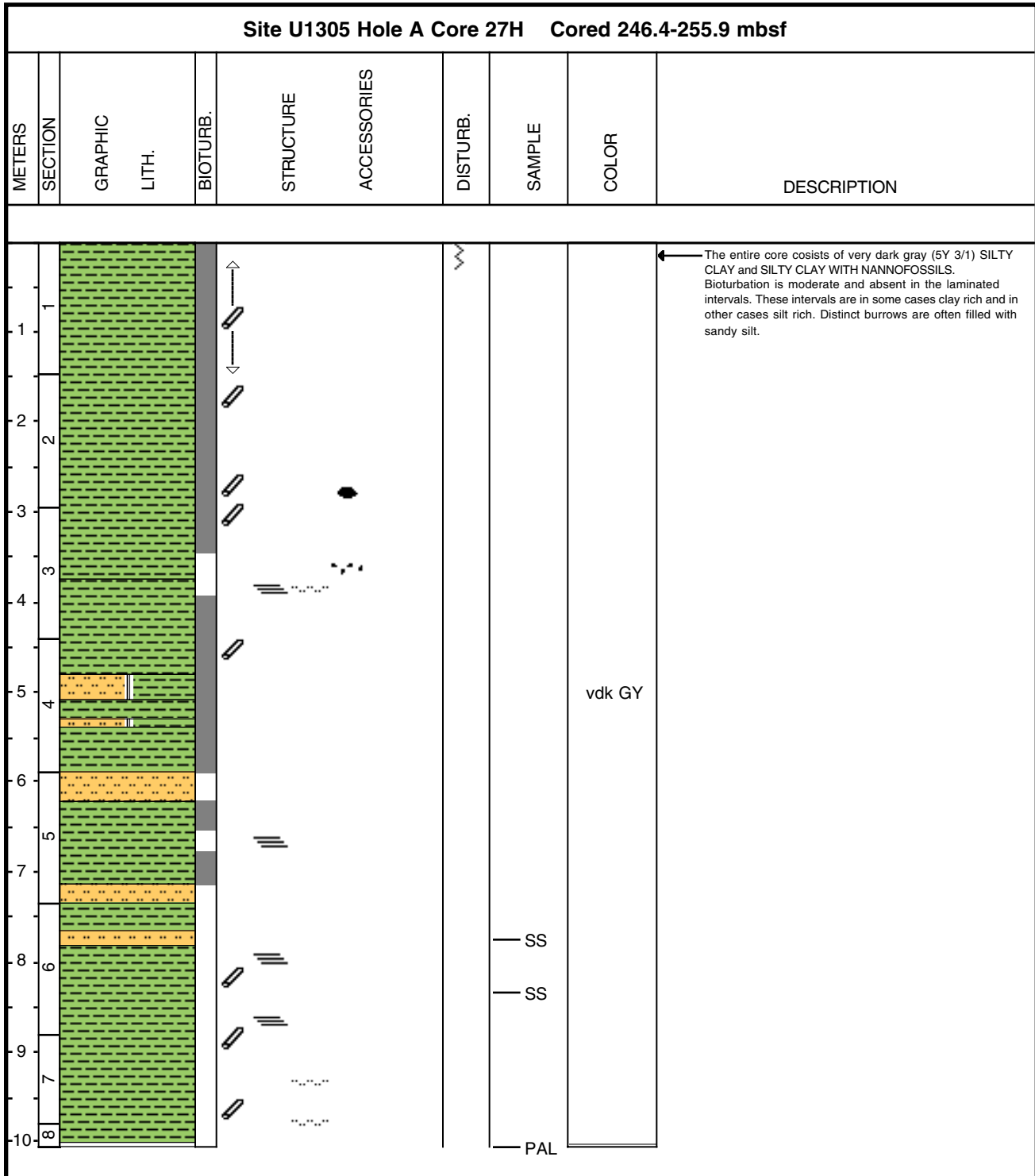

### Core Photo

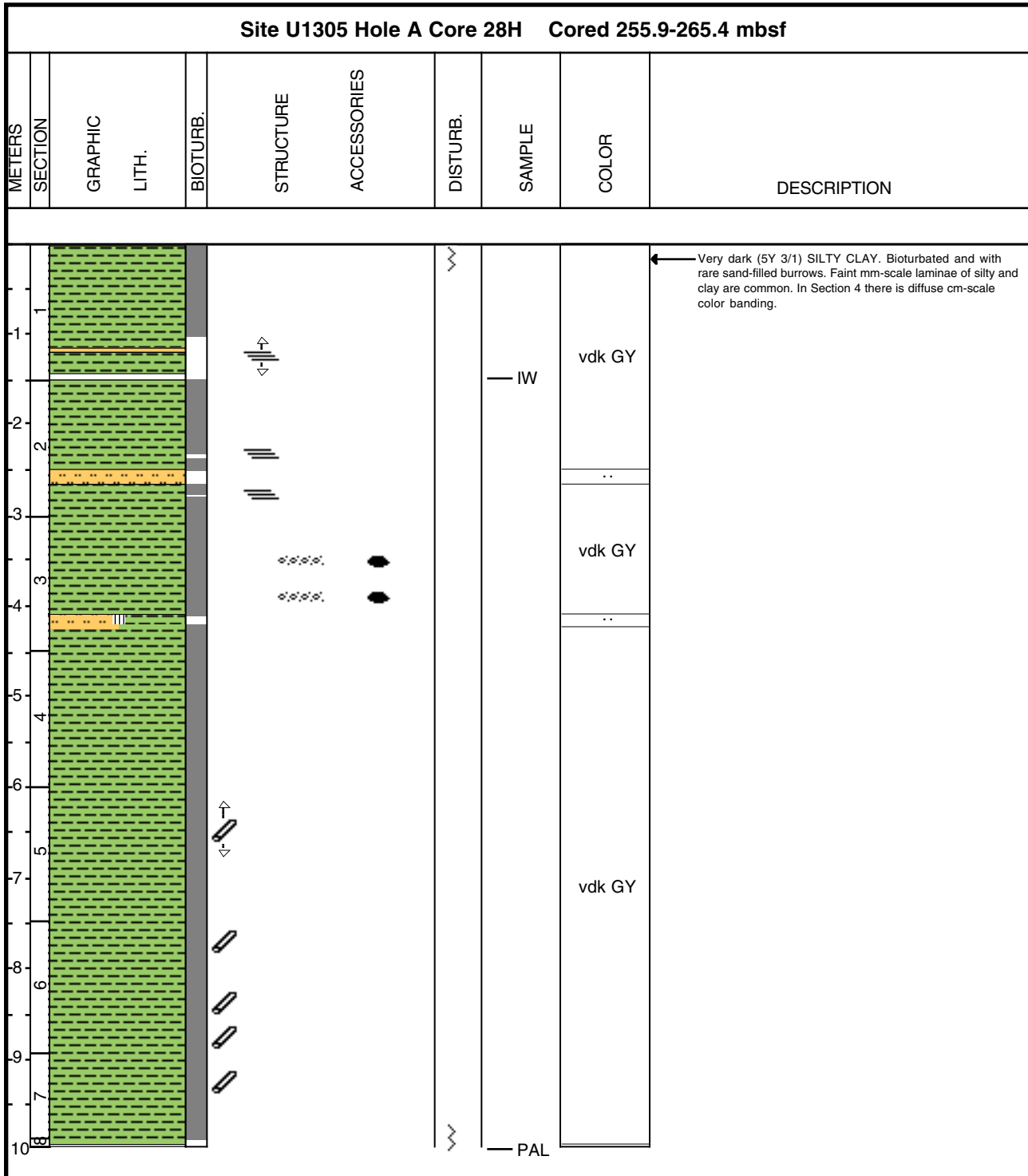

### Core Photo

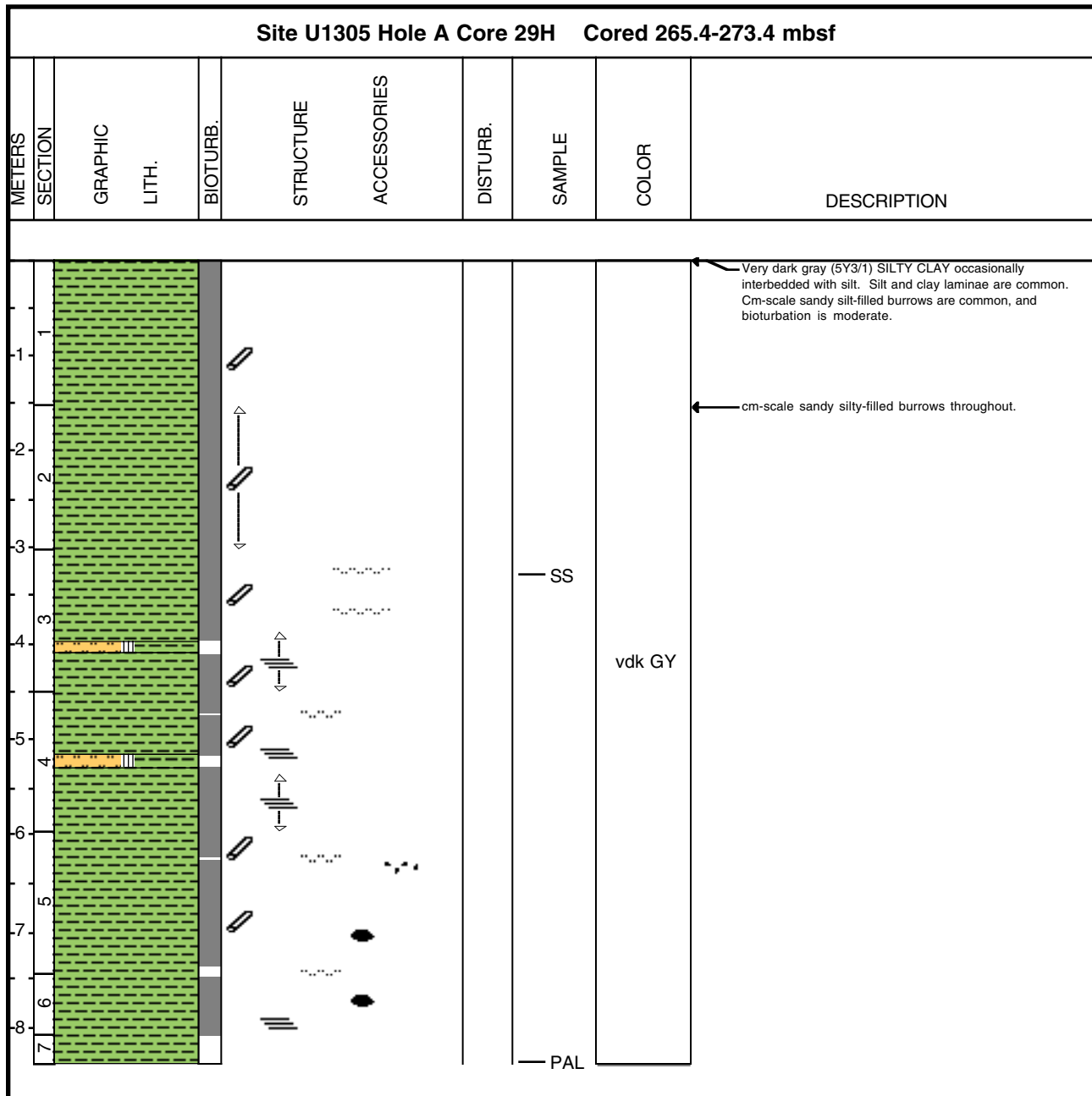



### Core Photo

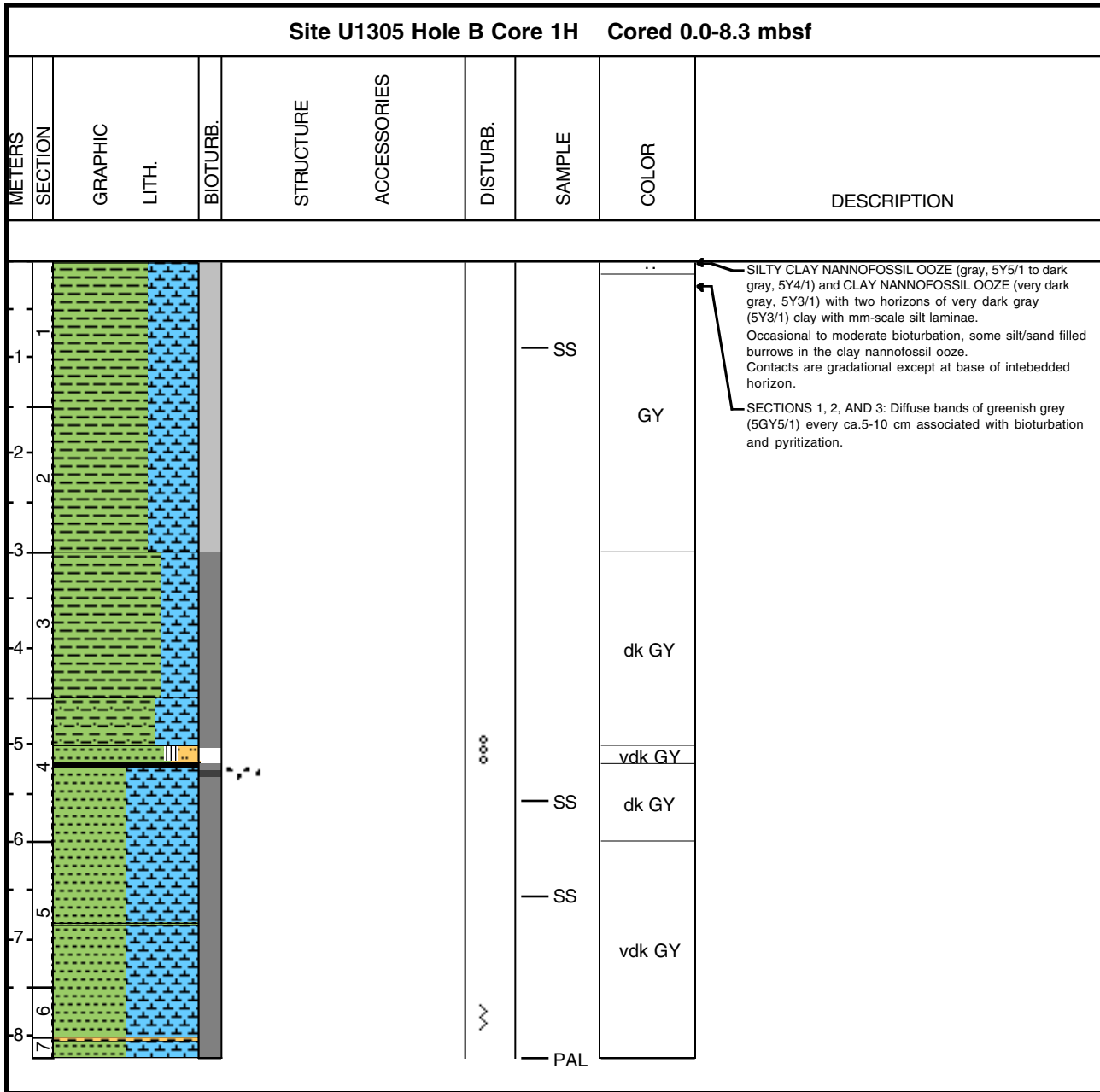

### Core Photo

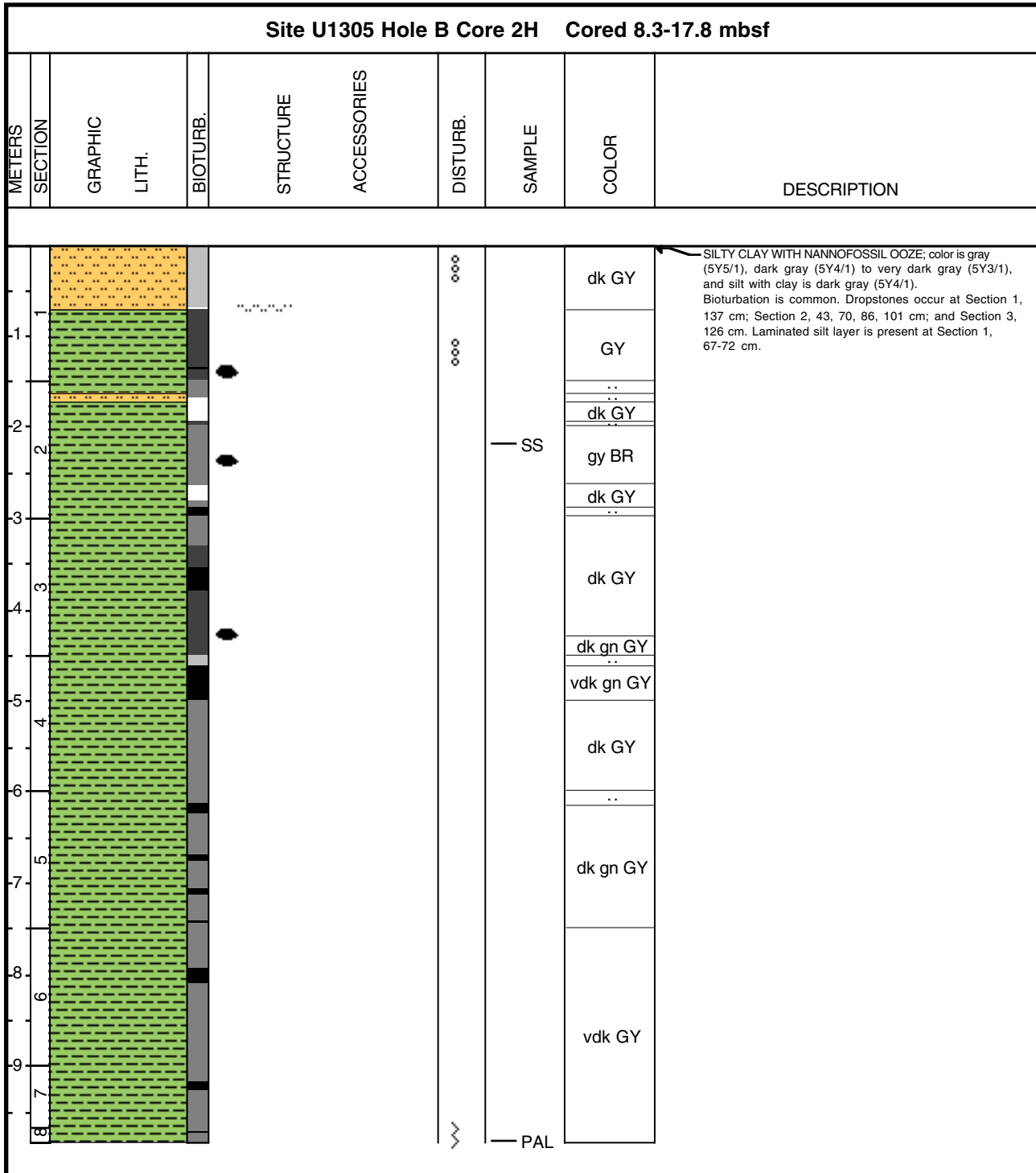



### Core Photo

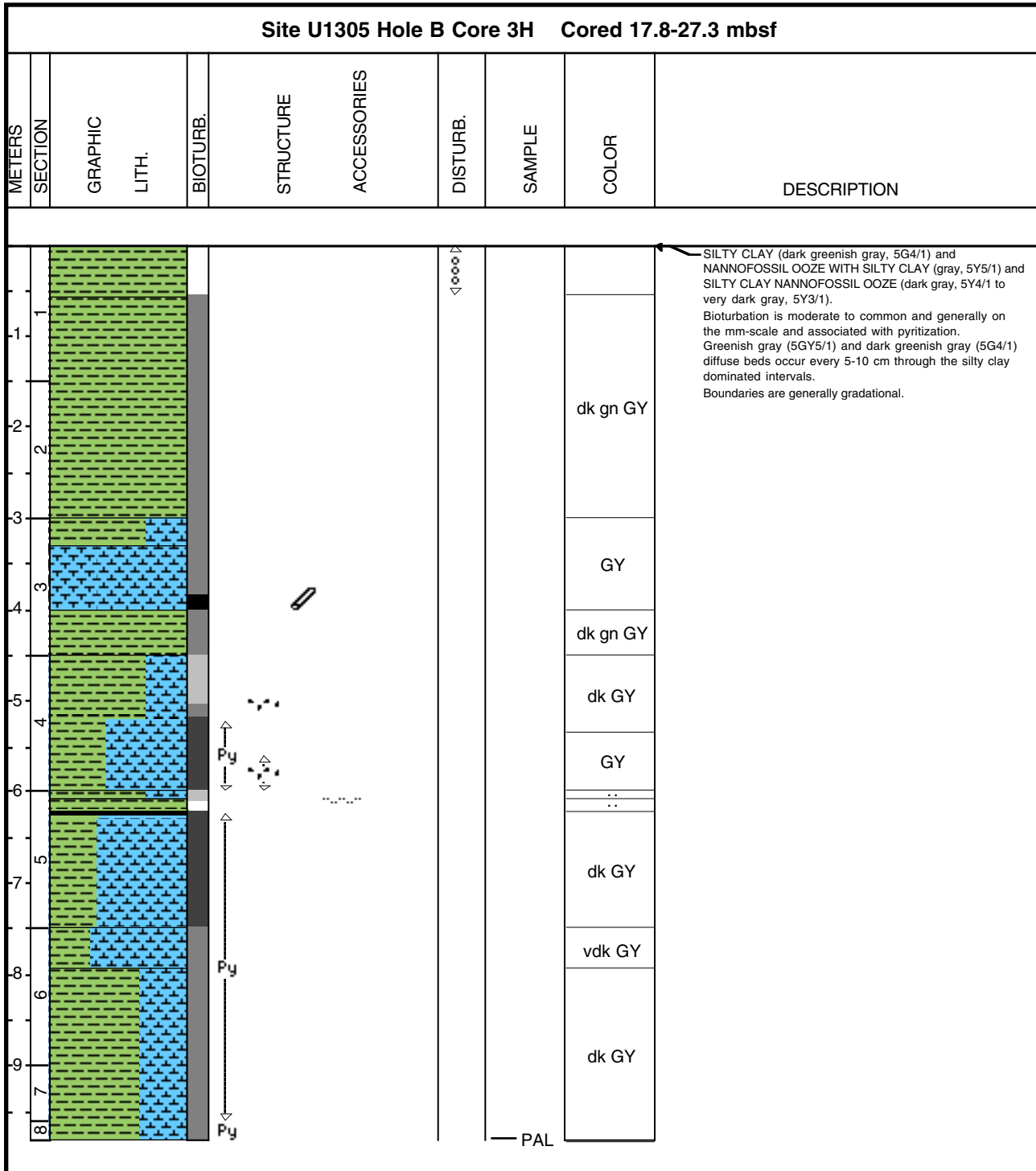

### Core Photo

| Site U1305 Hole B Core 4H Cored 27.3-36.8 mbsf |         |               |          |           |             |          |        |        |   |
|--|---------|---------------|----------|-----------|-------------|----------|--------|--------|---|
| METERS   | SECTION | GRAPHIC LITH. | BIOTURB. | STRUCTURE | ACCESSORIES | DISTURB. | SAMPLE | COLOR  | DESCRIPTION   |
| 0-1  | 1       |               |          |           |             |          |        | vdk GY | <p>Section 1, 0-35 cm is disturbed by drilling.</p> <p>SILTY CLAY WITH NANNOFOSSILS; color is dark gray (5Y4/1) to very dary gray (5Y3/1), and nannofossil silty clay is dark gray (2.5Y4/1). Bioturbation is moderate. Dropstones occur at Section 2, 23, 42, 50, 54, 80, 147 cm; Section 3, 12, 40, 56, 65 cm; Section 5, 26, 105 cm.</p> <p>Silt lamina (siliciclastics) occur at Section 1, 63-77, 117-135 cm; Section 2, 4-9, 90-117 cm.</p> |
| 1-3  | 2       |               |          |           |             |          |        | dk GY  |   |
| 3-5  | 3       |               |          |           |             |          |        | gn GY  |   |
| 5-8  | 4       |               |          |           |             |          |        | vdk GY |   |
| 8  | 7       |               |          |           |             |          |        |        |   |

— PAL



### Core Photo

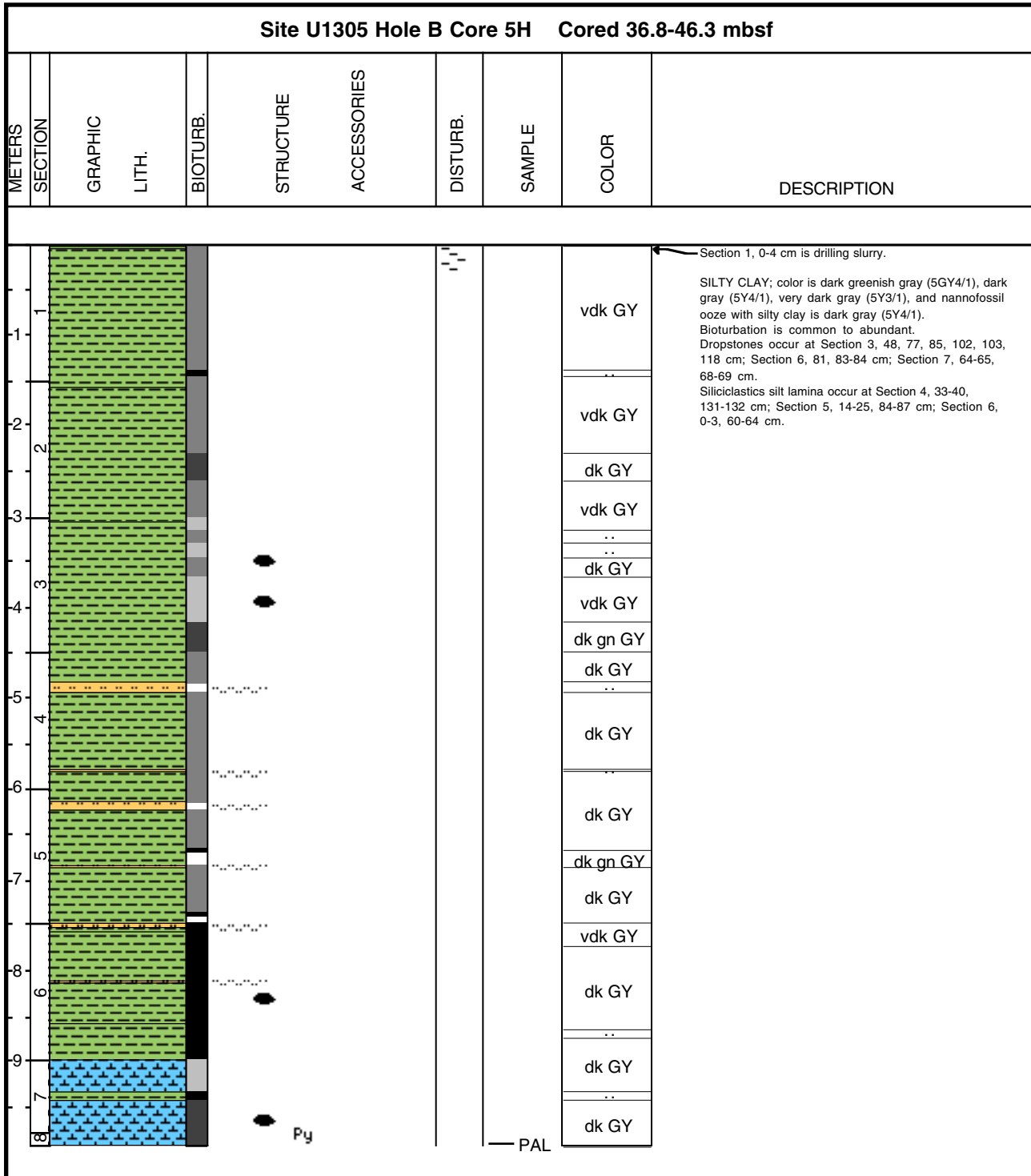

### Core Photo

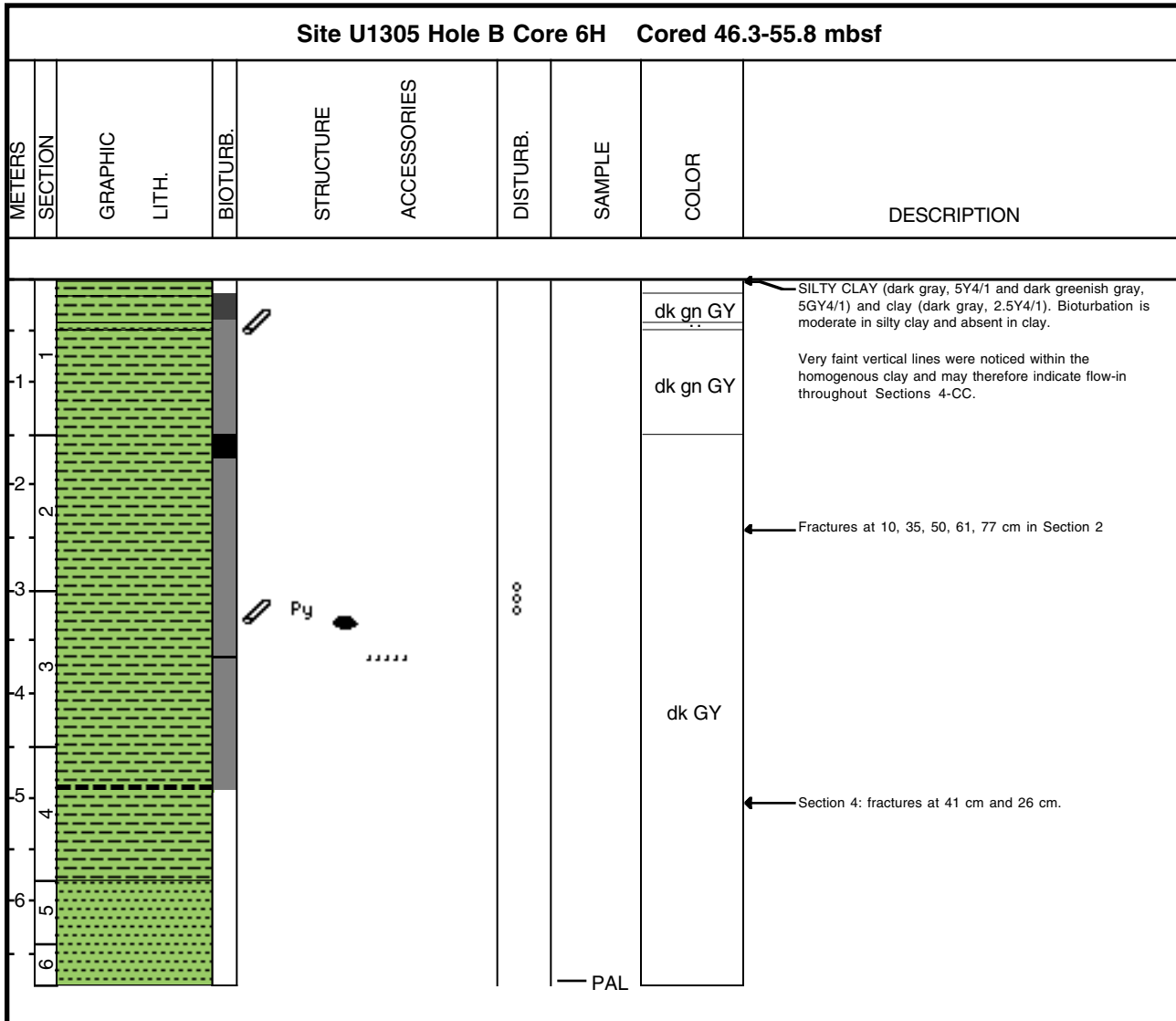

### Core Photo

| Site U1305 Hole B Core 7H Cored 55.8-65.3 mbsf |         |               |          |           |             |          |        |       |  |
|--|---------|---------------|----------|-----------|-------------|----------|--------|-------|--|
| METERS   | SECTION | GRAPHIC LITH. | BIOTURB. | STRUCTURE | ACCESSORIES | DISTURB. | SAMPLE | COLOR | DESCRIPTION  |
| 1  |         |               |          |           |             |          |        | GY    | Section 1, 0-3 cm is drilling slurry.<br>NANNOFOSSIL OOZE; color is light gray (5Y5/1), and silty clay is gray (5Y5/1) to dark gray (5Y4/1), and clayey silt is very dark gray (5Y4/1).<br>Bioturbation is common.<br>Dropstones are present in Section 1 at 36 and 39 cm. |
| -1   |         |               |          |           |             |          | dk GY  |       |  |
| -2   | 2       |               |          |           |             |          | lt GY  |       |  |
| -3   |         |               |          |           |             |          | ..     |       |  |
| -3   |         |               |          |           |             |          | lt GY  |       |  |
| -3   |         |               |          |           |             |          | dk GY  |       |  |
| -4   | 3       |               |          |           |             |          | lt GY  |       |  |
| -5   | 4       |               |          |           |             |          | lt GY  |       |  |
| -6   |         |               |          |           |             |          |        |       |  |
| -6   |         |               |          |           |             |          |        |       |  |
| -7   | 5       |               |          |           |             |          |        |       |  |
| -7   |         |               |          |           |             |          |        |       |  |
| -7   |         |               |          |           |             |          |        |       |  |
| -8   | 6       |               |          |           |             |          |        |       |  |
| -8   |         |               |          |           |             |          |        |       |  |
| -9   | 7       |               |          |           |             |          |        |       |  |
| -9   |         |               |          |           |             |          |        |       |  |
| -8   | 8       |               |          |           |             |          |        |       |  |
|  |         |               |          |           |             |          |        | GY    |  |

— PAL



### Core Photo

| Site U1305 Hole B Core 8H Cored 65.3-74.8 mbsf |         |               |          |           |             |          |                    |       |  |
|--|---------|---------------|----------|-----------|-------------|----------|--------------------|-------|--|
| METERS   | SECTION | GRAPHIC LITH. | BIOTURB. | STRUCTURE | ACCESSORIES | DISTURB. | SAMPLE             | COLOR | DESCRIPTION  |
| 1  | 1       |               |          |           |             |          |                    | GY    | <p>NANNOFOSSIL OOZE; the color is gray (5Y5/1) to dark gray (5Y4/1), and silty clay is dark greenish gray (5GY4/1).<br/>                     Bioturbation is common.<br/>                     A dropstone is present at Section 5, 109 cm.</p> |
| 1  |         |               |          |           |             |          | GY                 |       |  |
| 2  | 2       |               |          |           |             |          | dk gn GY<br>vdk GY |       |  |
| 2  |         |               |          |           |             |          | GY                 |       |  |
| 3  | 3       |               |          |           |             |          | dk GY              |       |  |
| 3  |         |               |          |           |             |          | gn GY              |       |  |
| 4  | 4       |               |          |           |             |          | dk GY              |       |  |
| 4  |         |               |          |           |             |          | dk gn GY           |       |  |
| 5  | 5       |               |          |           |             |          | dk GY              |       |  |
| 5  |         |               |          |           |             |          | gn GY              |       |  |
| 6  | 6       |               |          |           |             |          | GY                 |       |  |
| 6  |         |               |          |           |             |          | lt gn GY           |       |  |
| 7  | 7       |               |          |           |             |          | vdk GY             |       |  |
| 8  | 8       |               |          |           |             |          |                    |       |  |



### Core Photo

| Site U1305 Hole B Core 9H Cored 74.8-84.3 mbsf |         |               |          |           |             |          |        |       |  |
|--|---------|---------------|----------|-----------|-------------|----------|--------|-------|--|
| METERS   | SECTION | GRAPHIC LITH. | BIOTURB. | STRUCTURE | ACCESSORIES | DISTURB. | SAMPLE | COLOR | DESCRIPTION  |
| 1  | 1       |               |          |           |             |          |        | dk GY | <p>SILTY CLAY; the color is dark gray (5Y 4/1), with moderate bioturbation. Pyrite burrows are at 105-110 cm in Section 3, 68-70 cm in Section 5, and 26-33 cm in Section 6.</p> |
| 2  | 2       |               |          |           |             |          |        |       |  |
| 3  | 3       |               |          |           |             |          |        |       |  |
| 4  | 4       |               |          |           |             |          |        |       |  |
| 5  | 5       |               |          |           |             |          |        |       |  |
| 6  | 6       |               |          |           |             |          |        |       |  |
| 7  | 7       |               |          |           |             |          |        |       |  |
| 8  | 8       |               |          |           |             |          |        |       |  |
| 9  | 9       |               |          |           |             |          |        |       |  |
| 10   | 8       |               |          |           |             |          |        |       |  |



### Core Photo

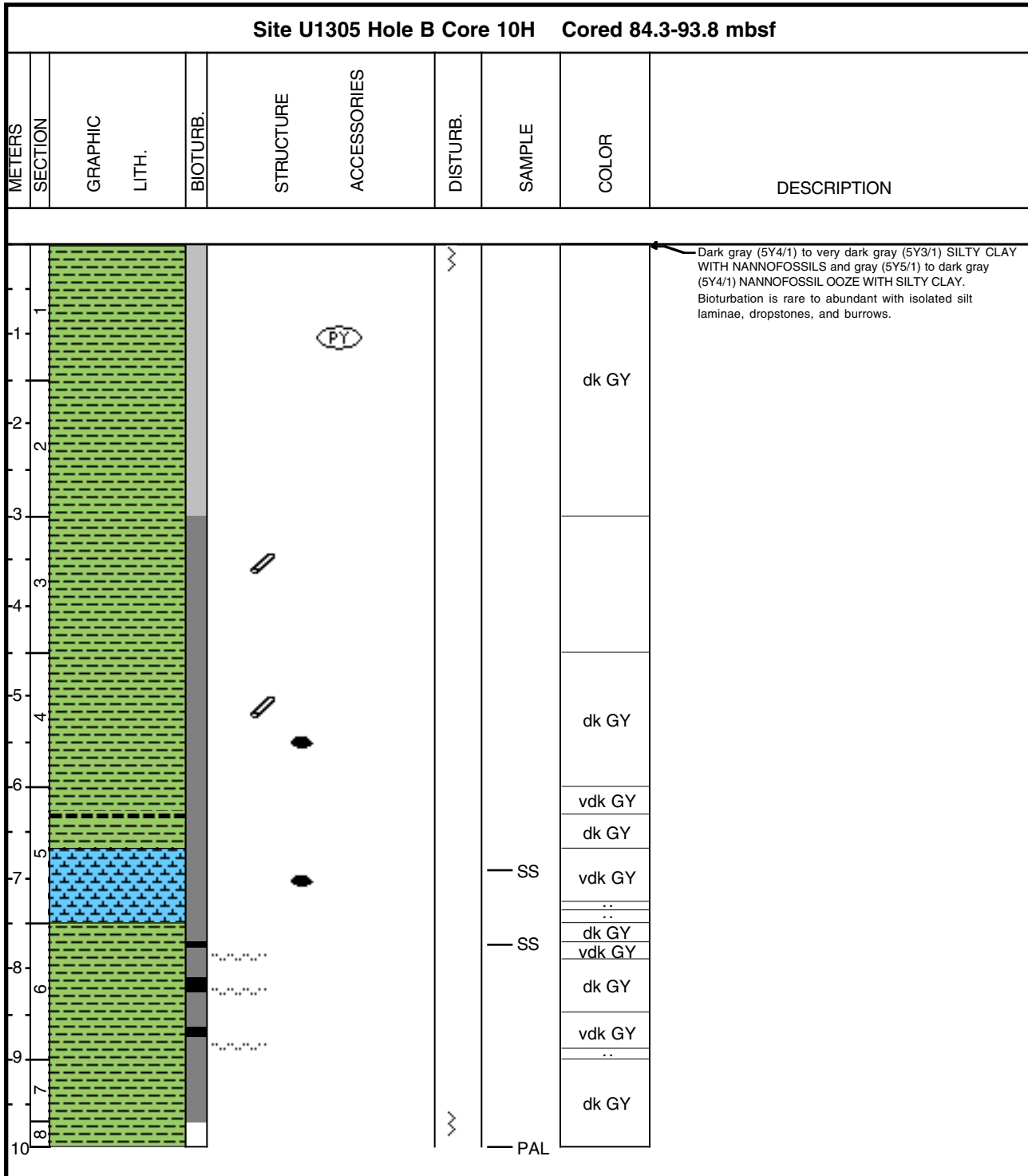



### Core Photo

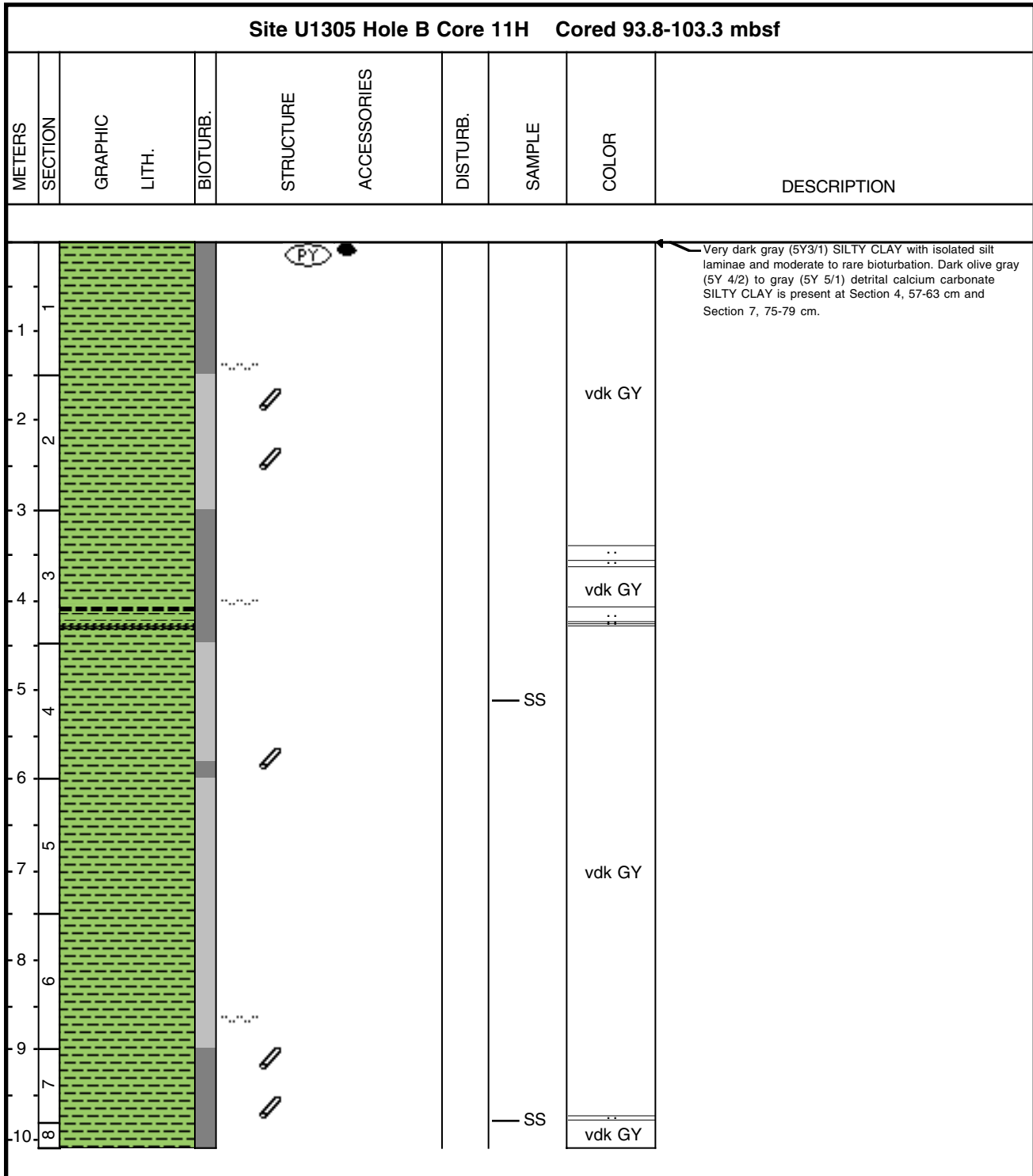

### Core Photo

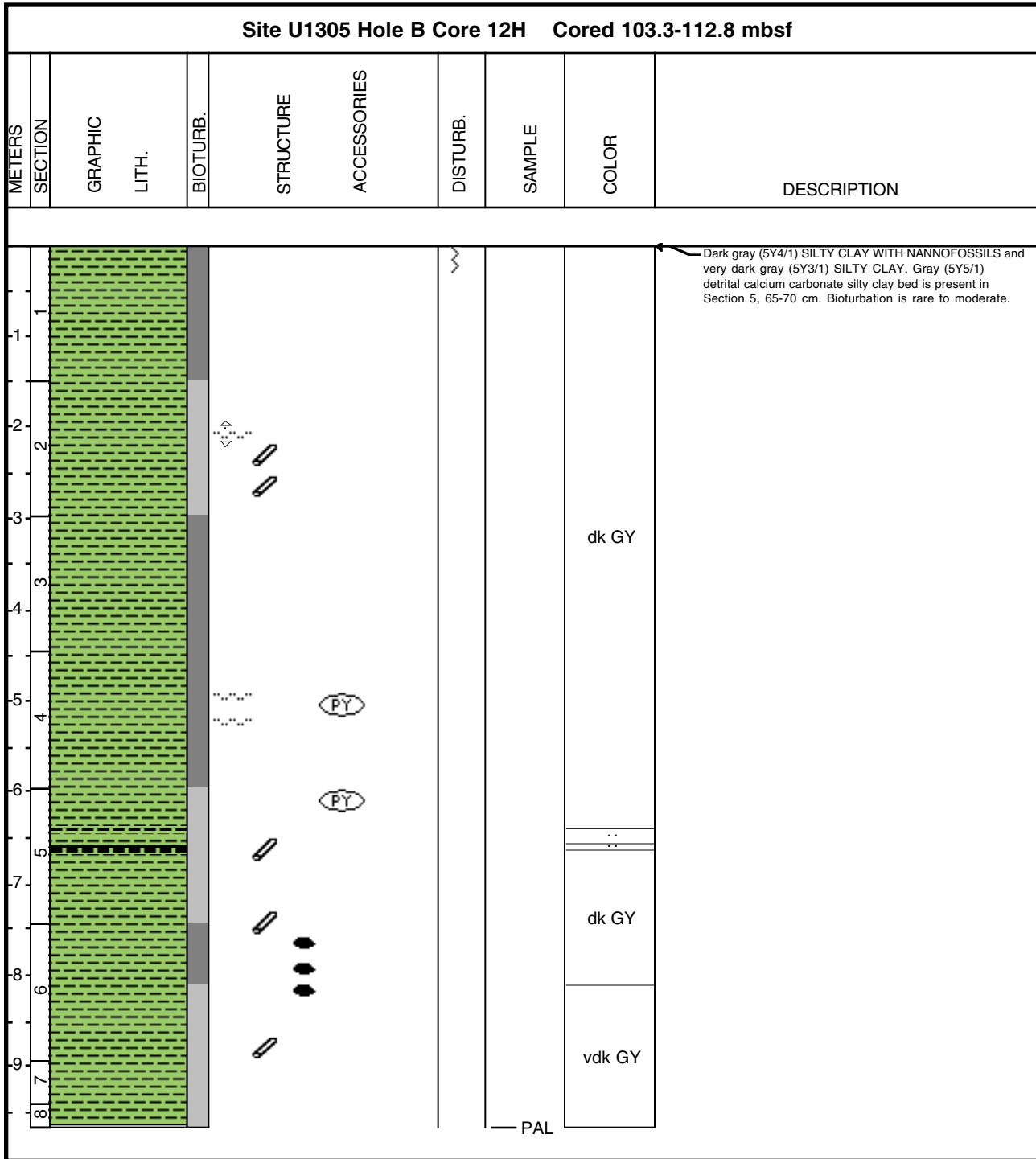

### Core Photo

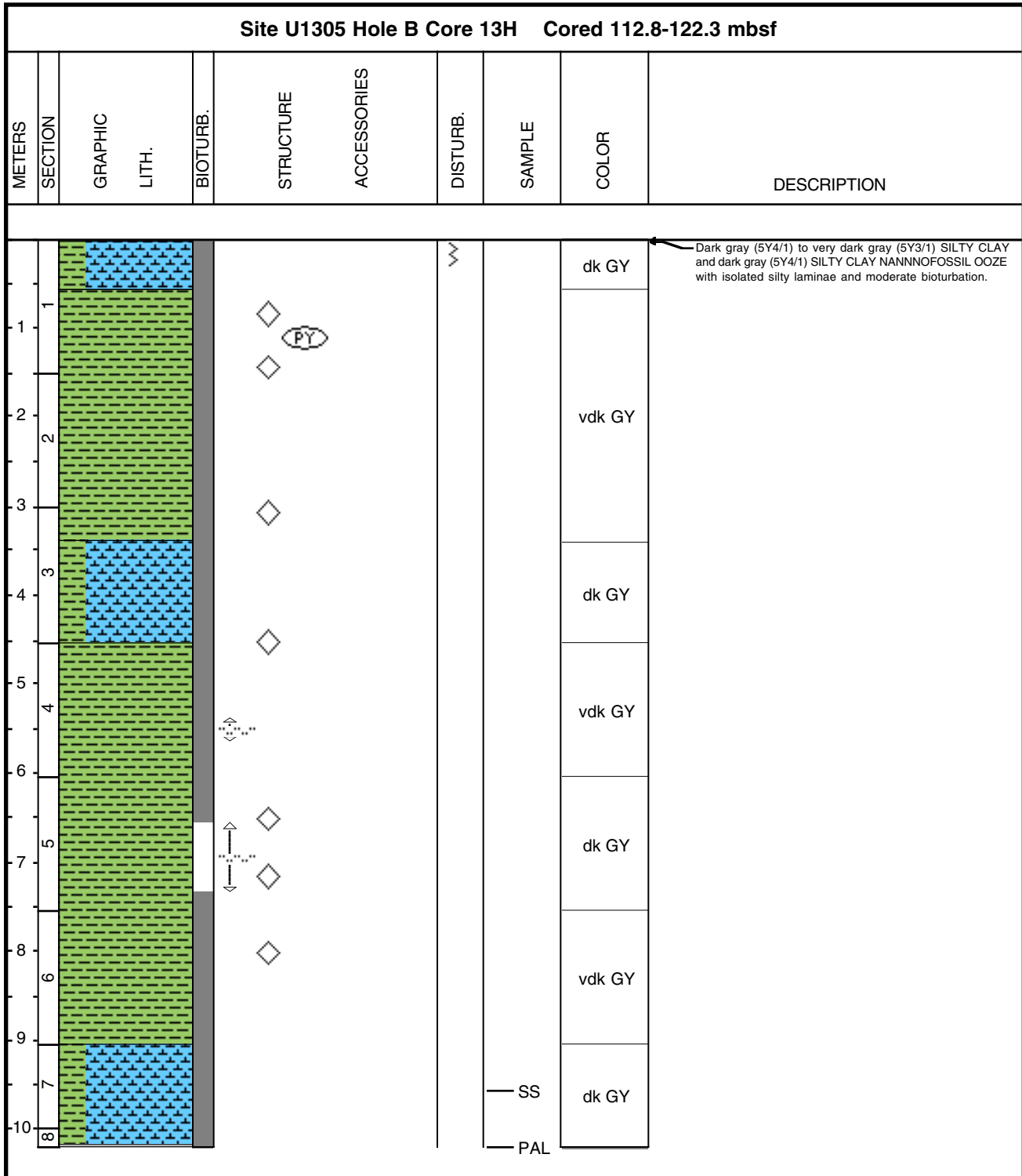

### Core Photo

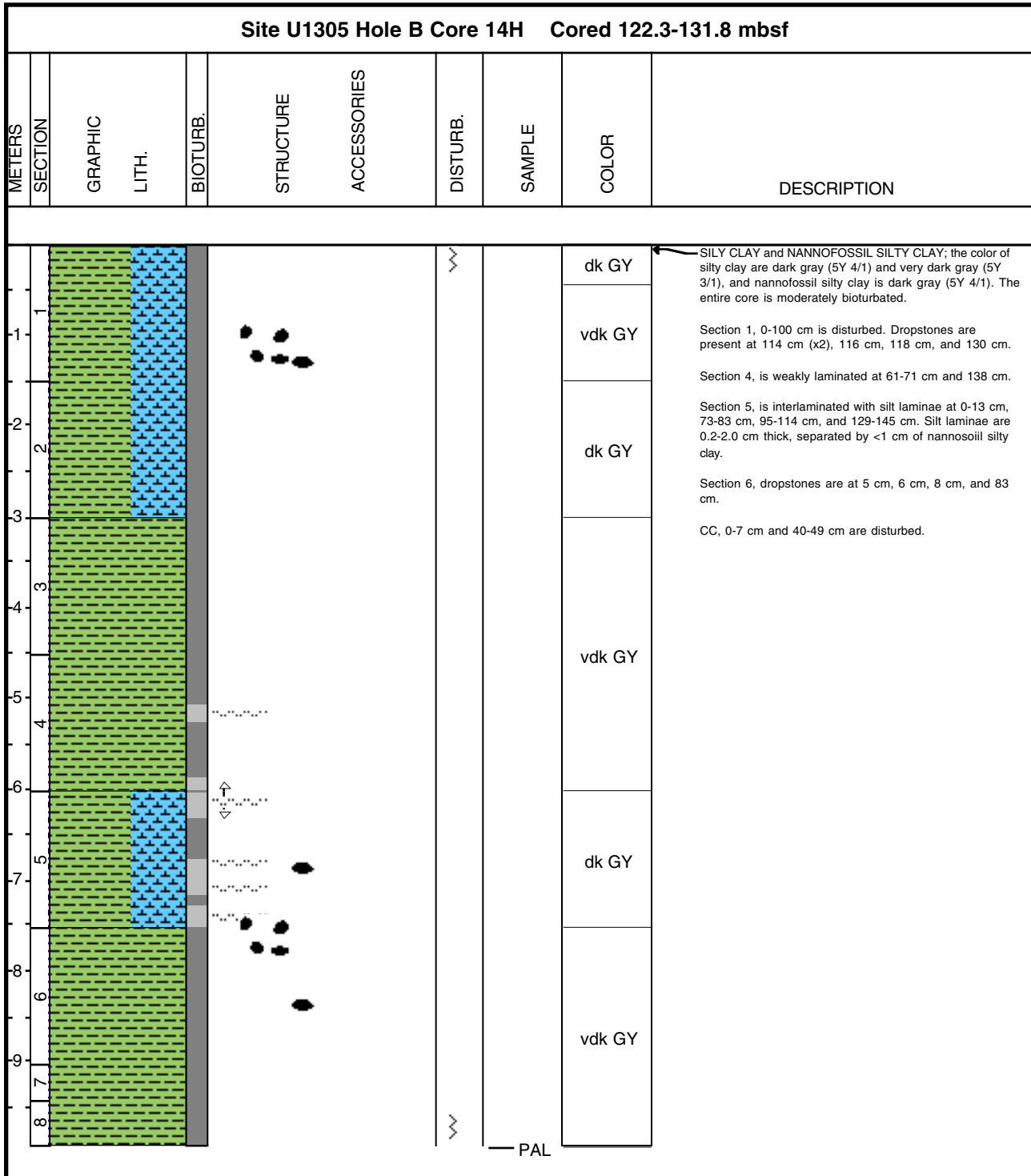

### Core Photo







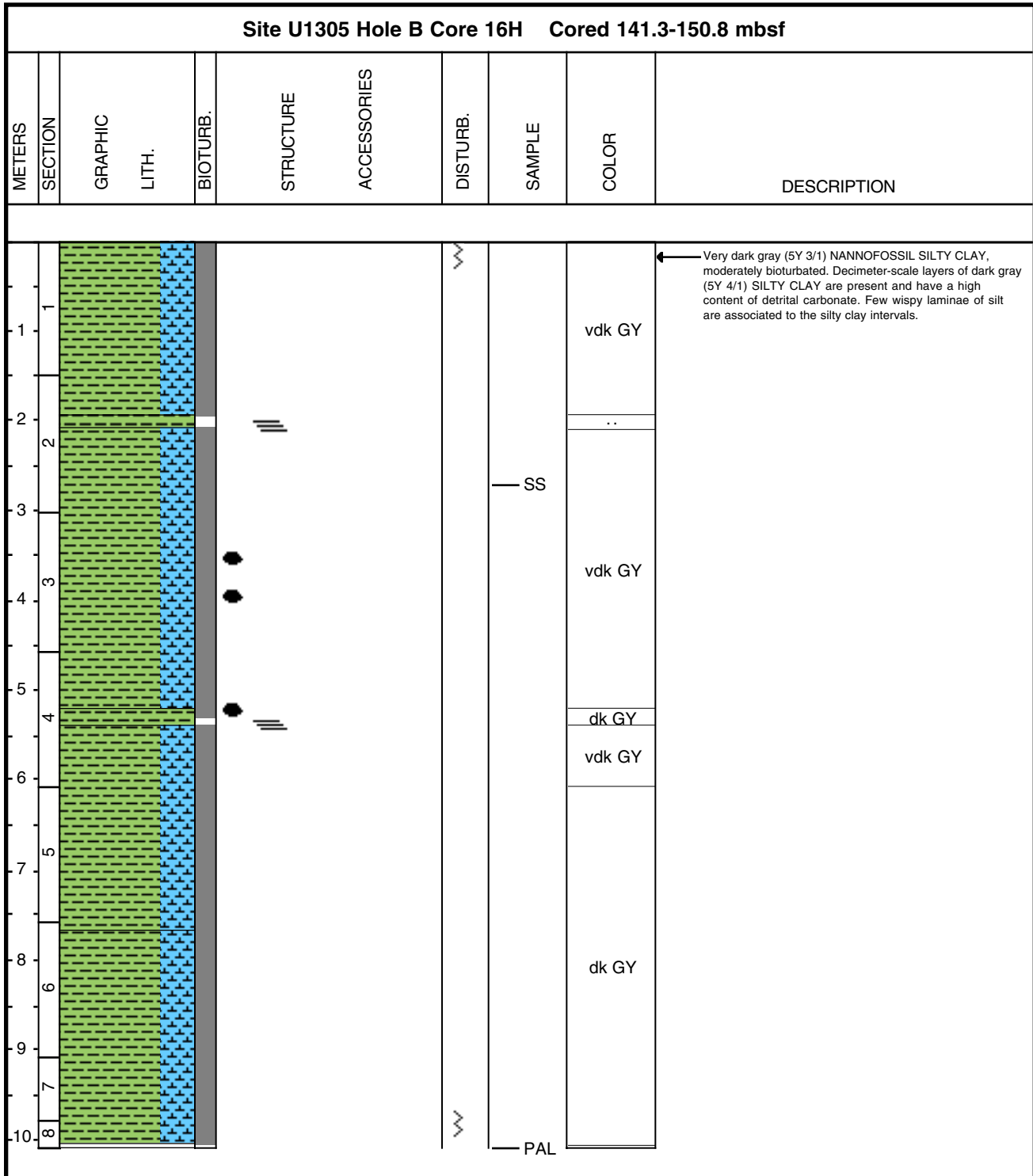



| Site U1305 Hole B Core 15H Cored 131.8-141.3 mbsf |         |               |          |           |             |          |        |        |  |        |
|---|---------|---------------|----------|-----------|-------------|----------|--------|--------|--|--------|
| METERS  | SECTION | GRAPHIC LITH. | BIOTURB. | STRUCTURE | ACCESSORIES | DISTURB. | SAMPLE | COLOR  | DESCRIPTION  |        |
| 1   |         |               |          |           |             |          |        | dk GY  | Section 1, 0-28 cm is disturbed by drilling.<br>Dark gray (5Y4/1) to very dark gray (5Y3/1) SILTY CLAY with isolated silty laminae and moderate bioturbation. Dropstones are present in Section 2, 103 and 108 cm. |        |
| -1  |         |               |          |           |             |          |        | vdk GY |  |        |
| 2   |         |               |          |           |             |          |        |        |  | dk GY  |
| -3  |         |               |          |           |             |          |        |        |  | vdk GY |
| 4   |         |               |          |           |             |          |        |        |  | dk GY  |
| -5  |         |               |          |           |             |          |        |        |  | vdk GY |
| 6   |         |               |          |           |             |          |        |        |  | SS     |
| -7  |         |               |          |           |             |          |        |        |  | dk GY  |
| 8   |         |               |          |           |             |          | PAL    |        |  |        |
| -9  |         |               |          |           |             |          |        |        |  |        |
| 7   |         |               |          |           |             |          |        |        |  |        |
| 8   |         |               |          |           |             |          |        |        |  |        |

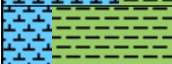

### Core Photo

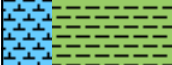

### Core Photo

| Site U1305 Hole B Core 17H Cored 150.8-160.3 mbsf |         |   |          |   |             |   |        |        |  |
|---|---------|---|----------|---|-------------|---|--------|--------|--|
| METERS  | SECTION | GRAPHIC LITH.   | BIOTURB. | STRUCTURE   | ACCESSORIES | DISTURB.  | SAMPLE | COLOR  | DESCRIPTION  |
| 1   | 1       |    |          |    |             |  |        | vdk GY | <p>Section 1, 0-10 cm is disturbed by drilling.</p> <p>SILTY CLAY; color is very dark gray (5Y3/1), nannofossil silty clay is dark greenish gray (5GY4/1), and silty clay nannofossil ooze is gray (5Y5/1). Bioturbation is rare to moderate. Dropstones are present at Section 5, 80 cm; Section 6, 126 cm. Silt laminae (siliciclastics) occur at Section 2, 95-100, 126-129 cm; Section 3, 22-27, 97-103, 148-150 cm; Section 4, 83-84, 95-96 cm and Section 6, 17-22 cm. Detrital carbonate-rich layers occur at Section 3, 132-150 cm and Section 4, 0-23 cm.</p> |
| 1   | 2       |    |          |   |             |   |        | GY     |  |
| 2   | 3       |    |          |   |             |   |        | dk GY  |  |
| 3   | 4       |    |          |   |             |   |        | GY     |  |
| 4   | 5       |    |          |  |             |   |        | dk GY  |  |
| 5   | 6       |    |          |   |             |   |        |        |  |
| 6   | 7       |   |          |   |             |   |        |        |  |
| 7   | 8       |  |          |   |             |   |        | vdk GY |  |
| 8   | 9       |  |          |   |             |   |        |        |  |
| 9   | 10      |  |          |   |             |   |        |        |  |
| 10  | 8       |   |          |   |             |   |        |        | PAL  |



### Core Photo

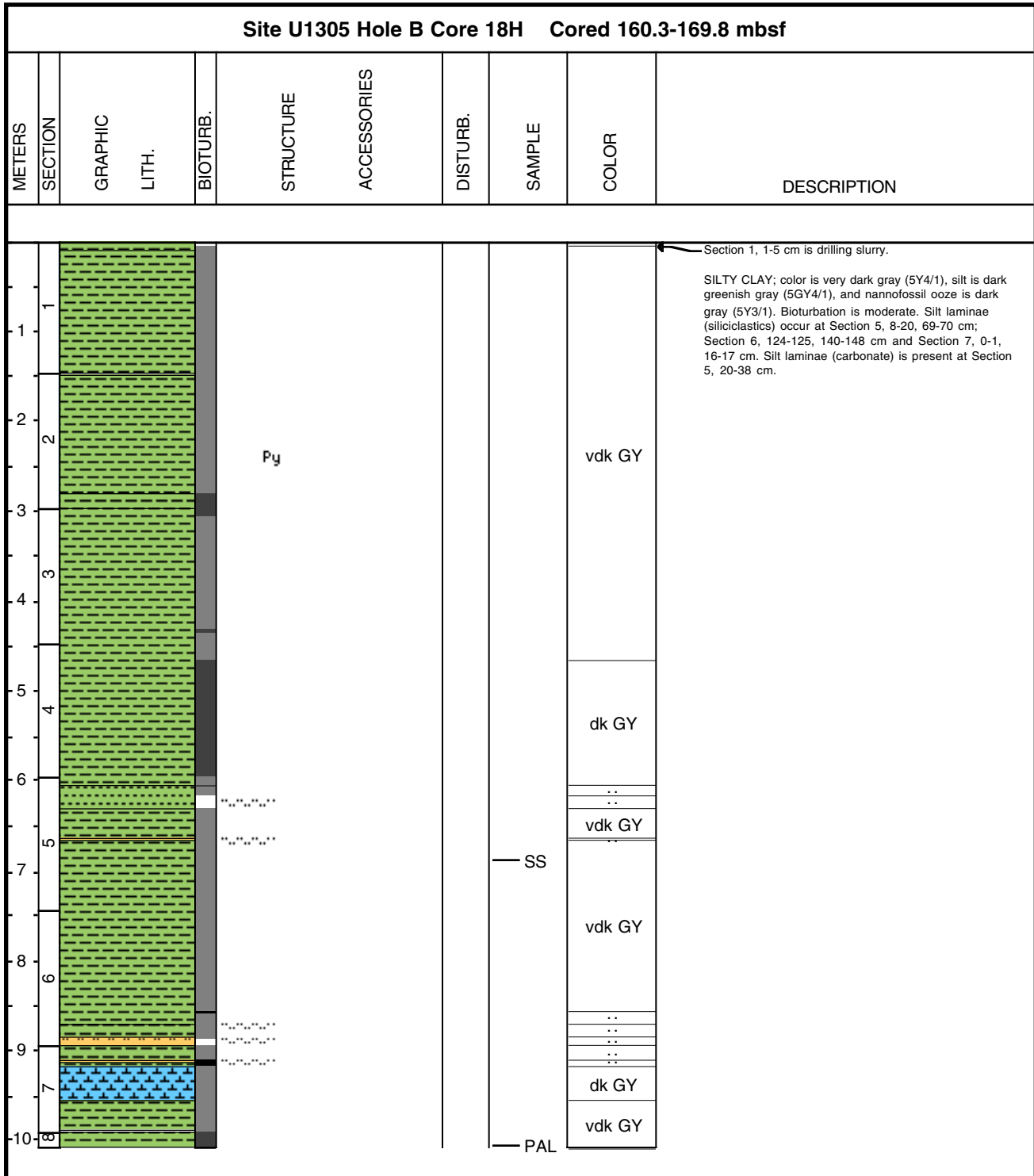



### Core Photo

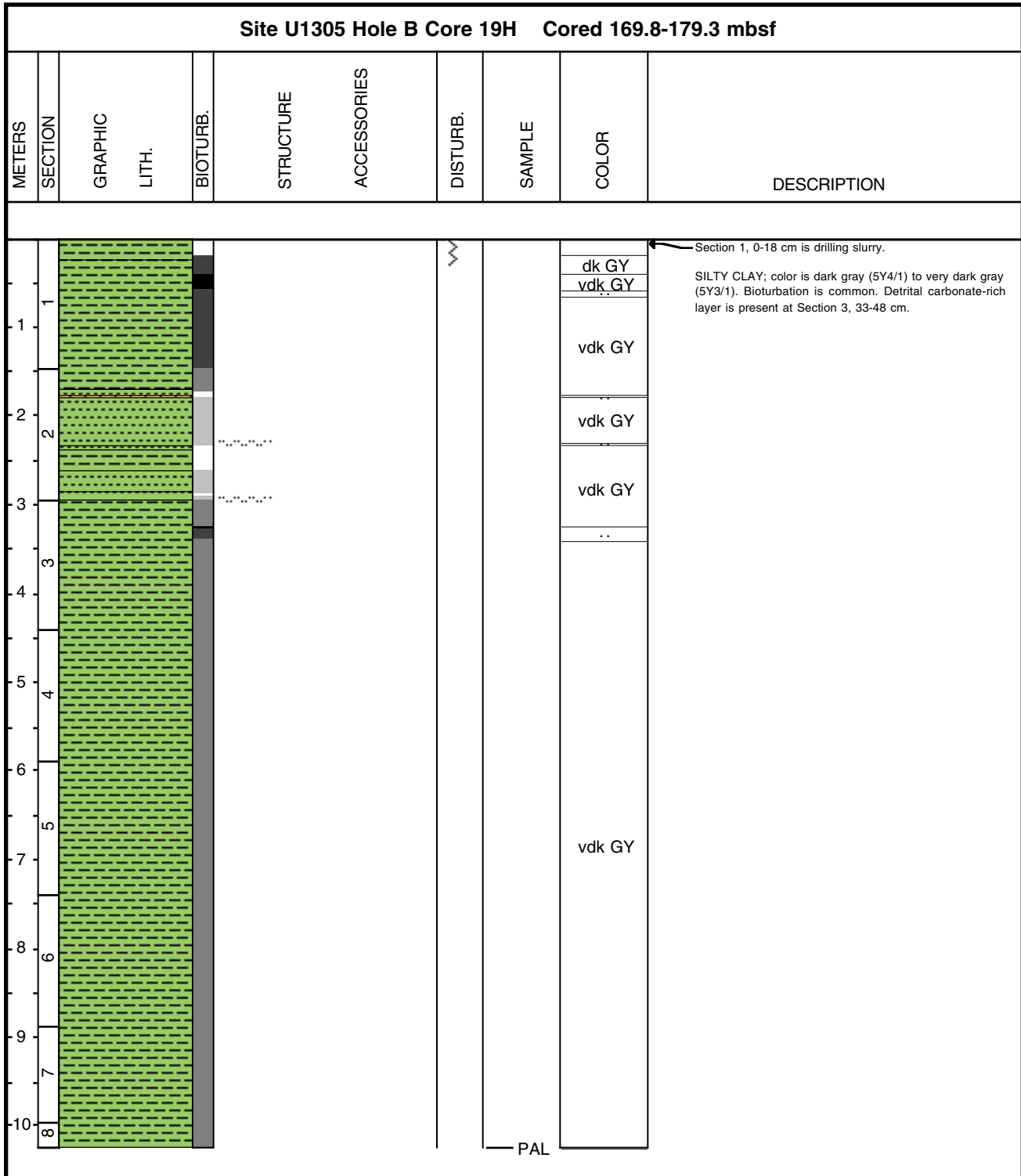



### Core Photo

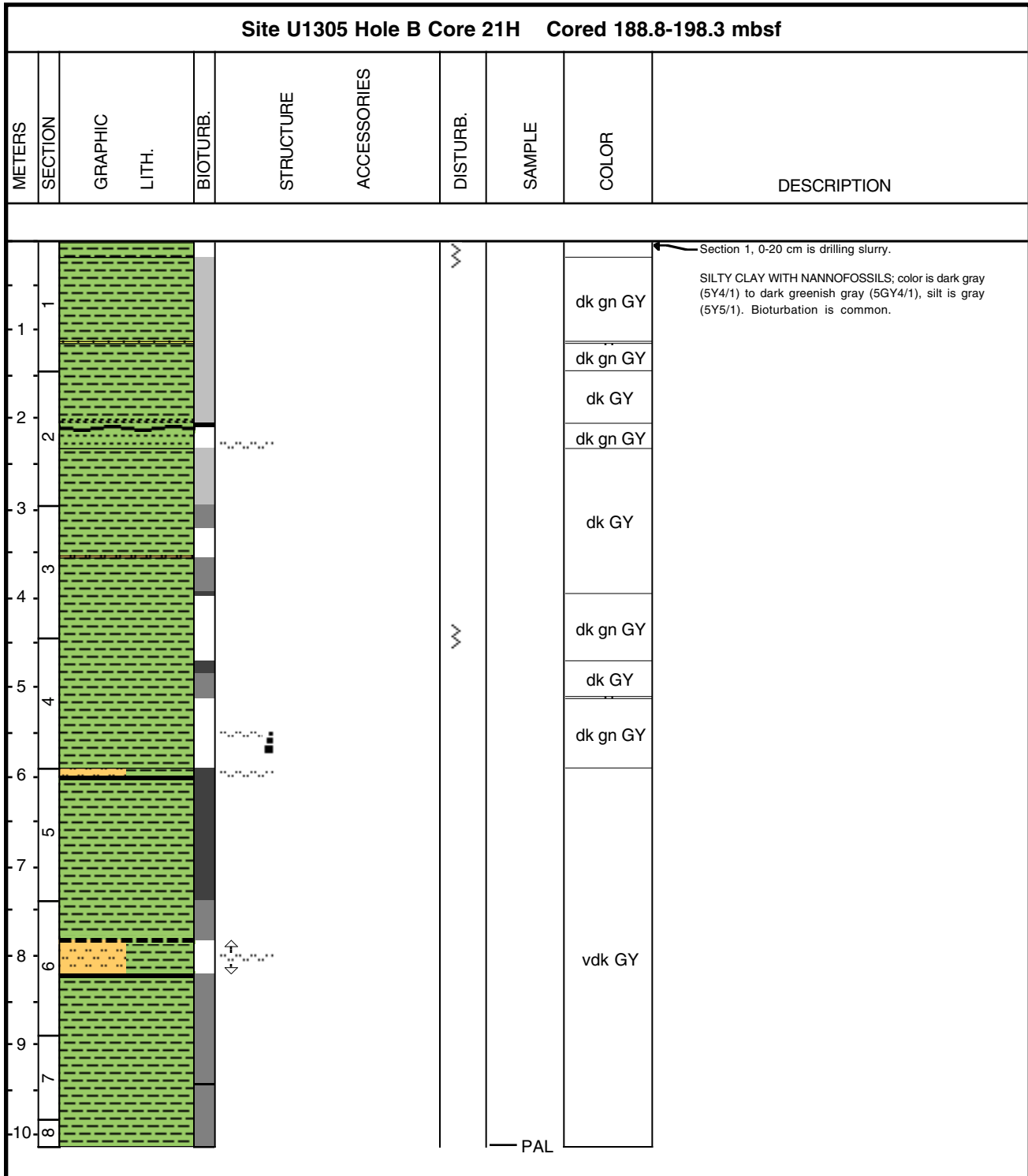



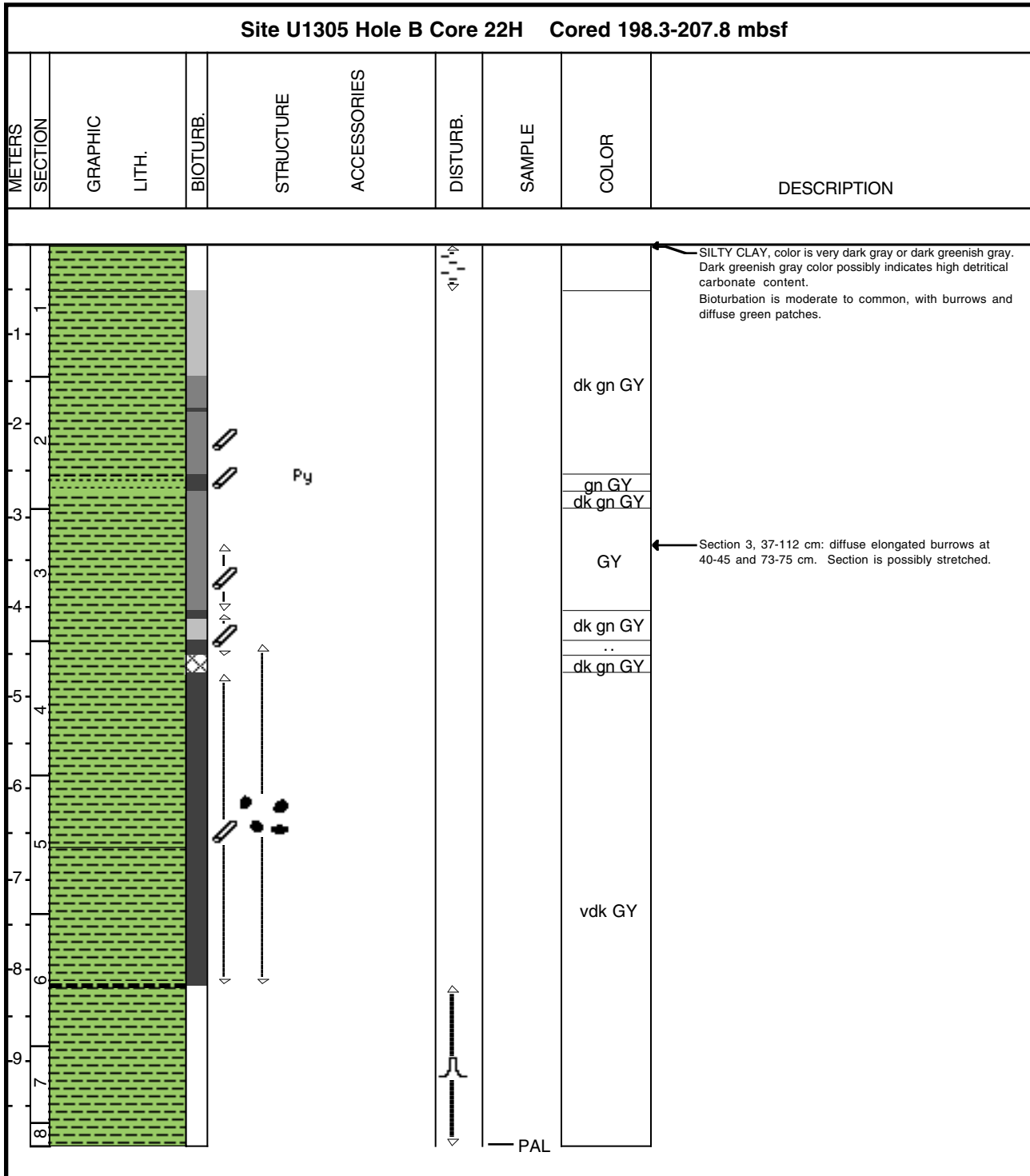



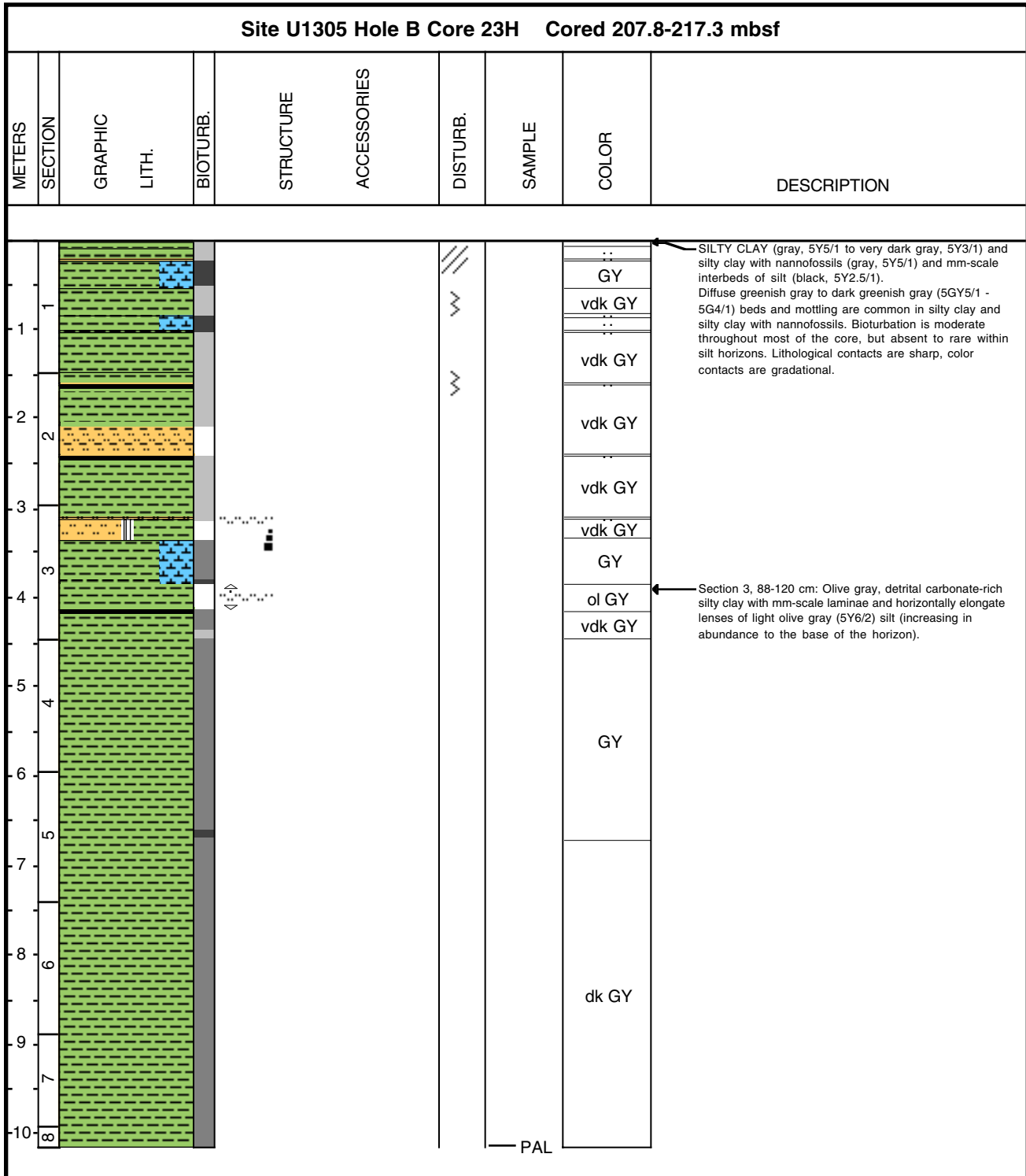

### Core Photo

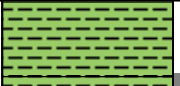

### Core Photo

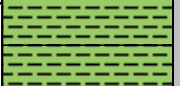

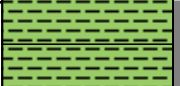
### Core Photo

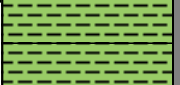
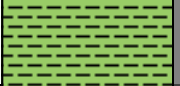
| Site U1305 Hole B Core 24H Cored 217.3-226.8 mbsf |         |   |          |           |             |          |        |          |   |
|---|---------|---|----------|-----------|-------------|----------|--------|----------|---|
| METERS  | SECTION | GRAPHIC LITH.   | BIOTURB. | STRUCTURE | ACCESSORIES | DISTURB. | SAMPLE | COLOR    | DESCRIPTION   |
| 1   | 1       |    |          |           |             |          |        |          | Section 1, 0-66 cm is drilling slurry, and Section 7, 38-103 cm to Section CC is highly disturbed by flow-in.<br><br>SILTY CLAY; color is dark greenish gray (5G4/1) to very dark gray (5Y3/1).<br>Bioturbation is common. A dropstone is present at Section 5, 54 cm.<br>and a detrital carbonate layer is at Section 5, 23-52 cm. |
| 2   | 2       |    |          |           |             |          |        | dk gn GY |   |
| 3   | 3       |    |          |           |             |          |        | GY       |   |
| 4   | 4       |    |          |           |             |          |        | dk gn GY |   |
| 5   | 5       |    |          |           |             |          |        | ol GY    |   |
| 6   | 6       |   |          |           |             |          |        | dk gn GY |   |
| 7   | 7       |  |          |           |             |          |        | vdk GY   |   |
| 8   | 8       |  |          |           |             |          |        | dk gn GY |   |
| 9   | 9       |  |          |           |             |          |        | dk gn GY |   |
| 10  | 10      |  |          |           |             |          |        | vdk GY   |   |



### Core Photo

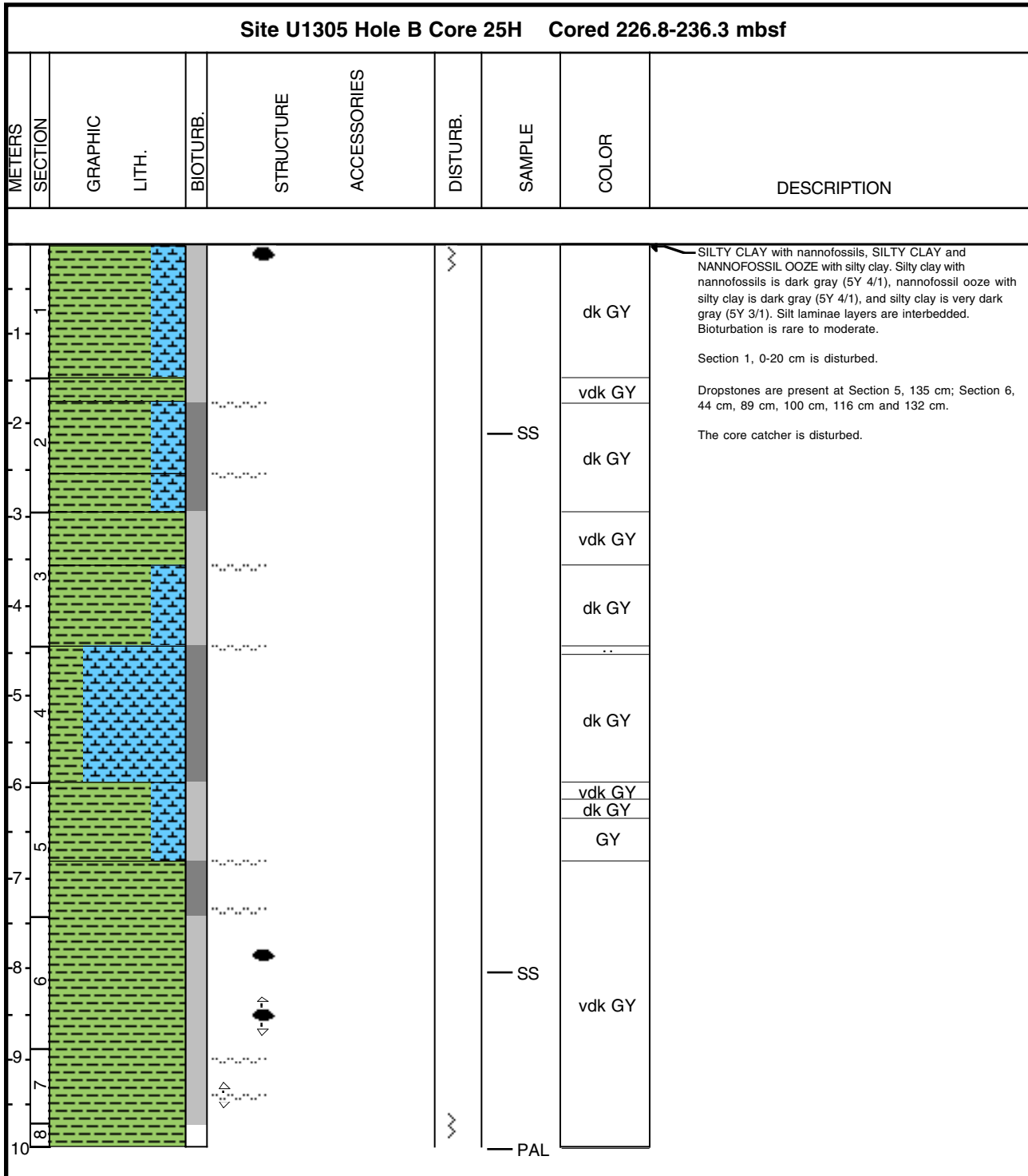

### Core Photo

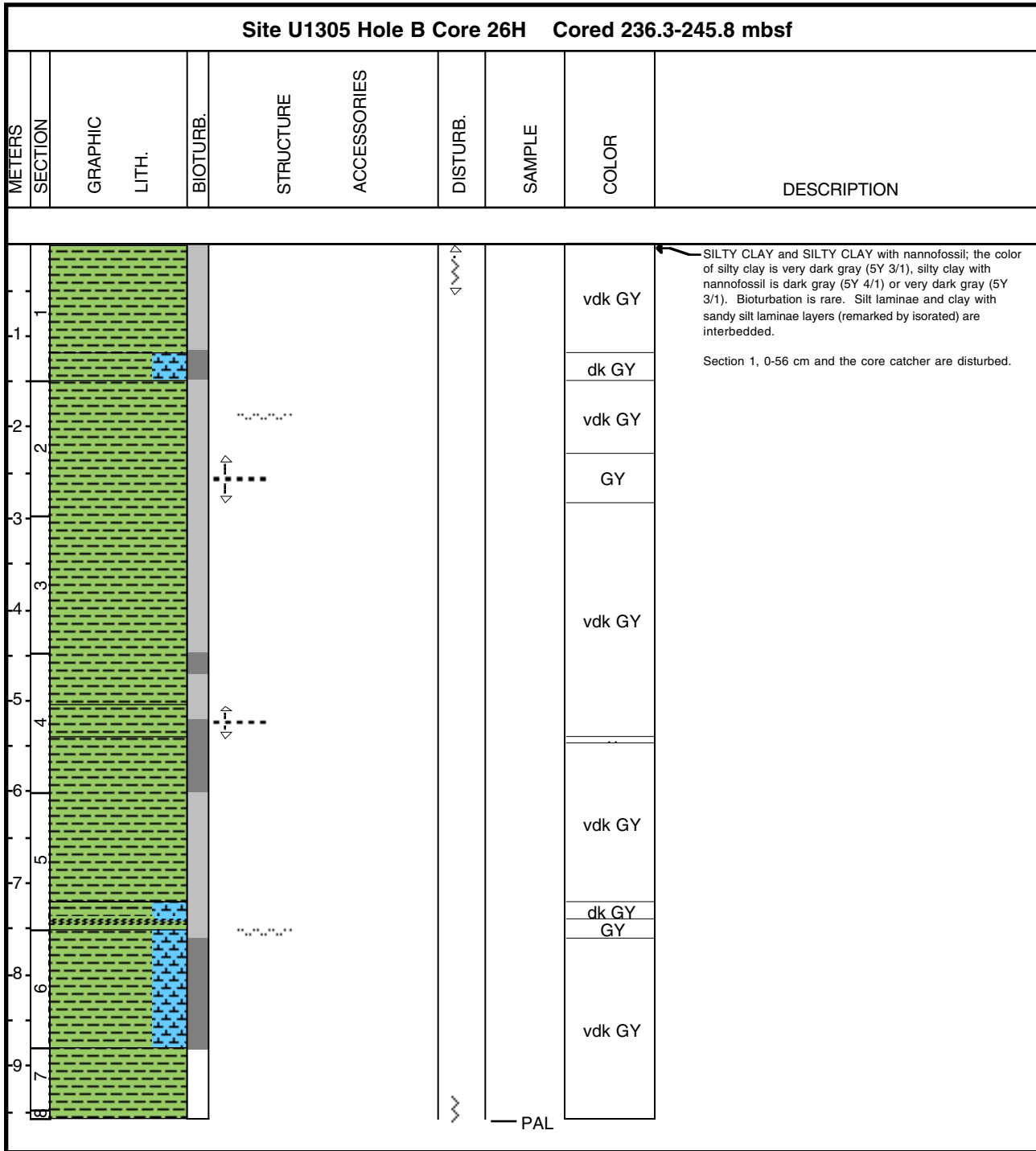





### Core Photo

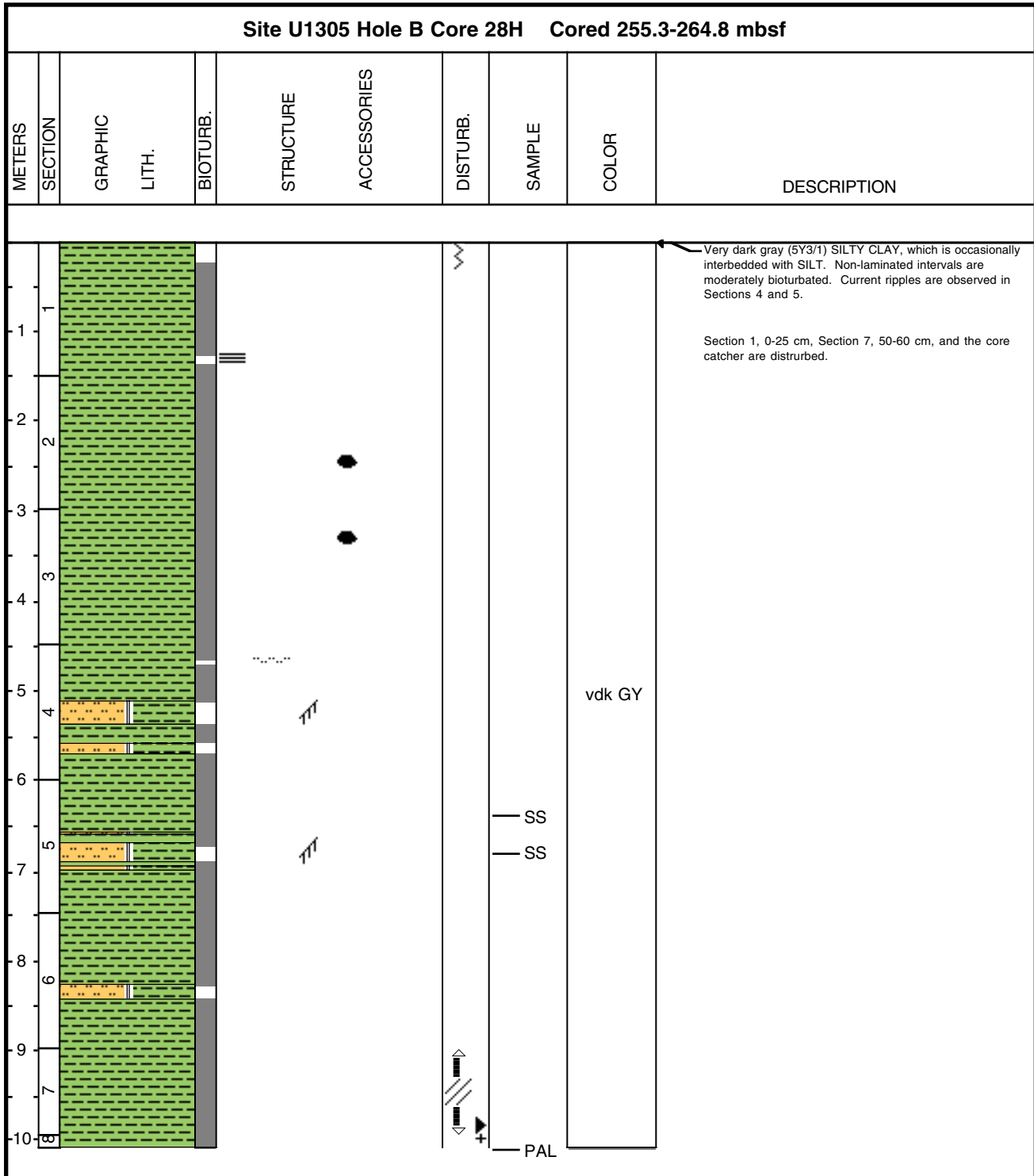

### Core Photo

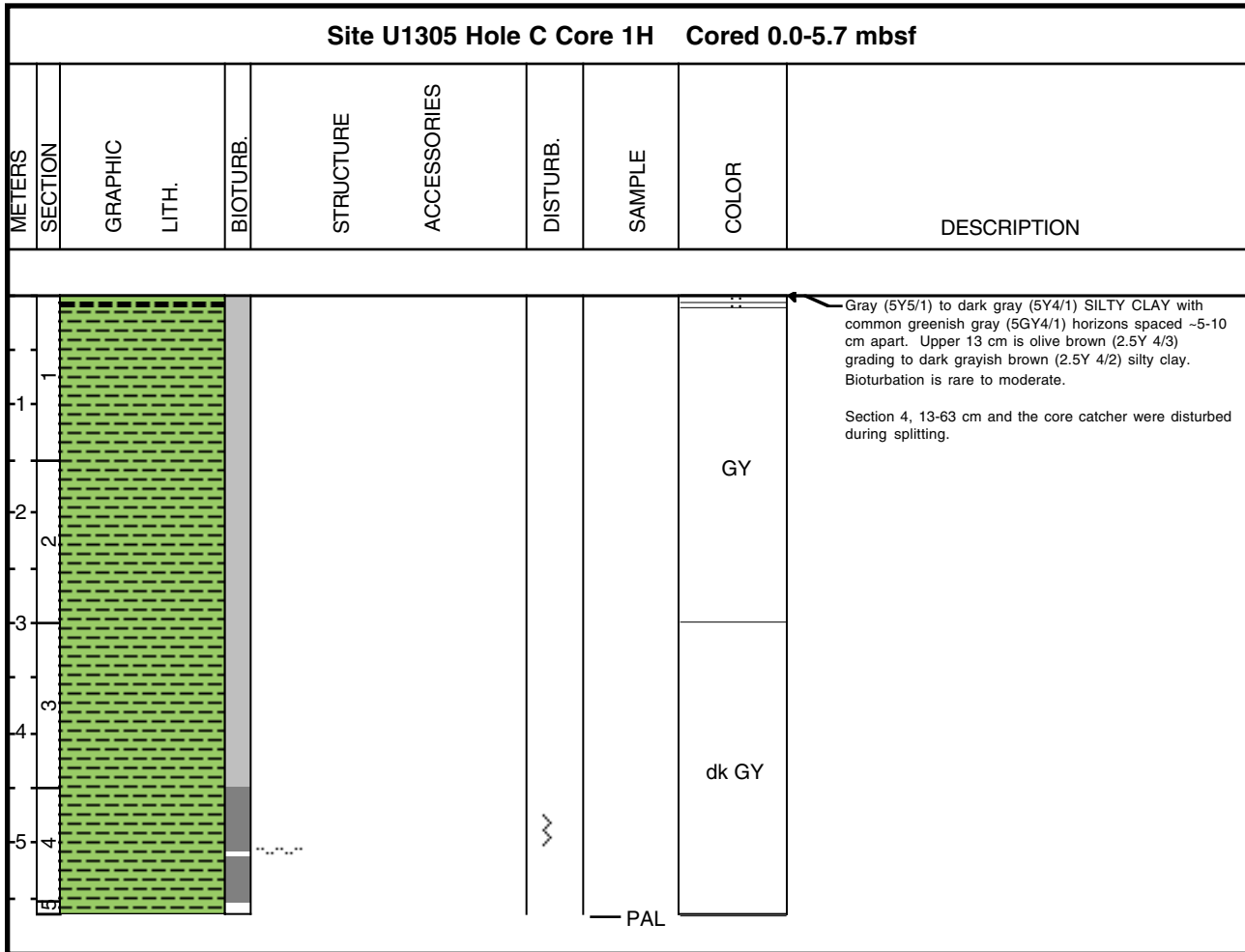

### Core Photo

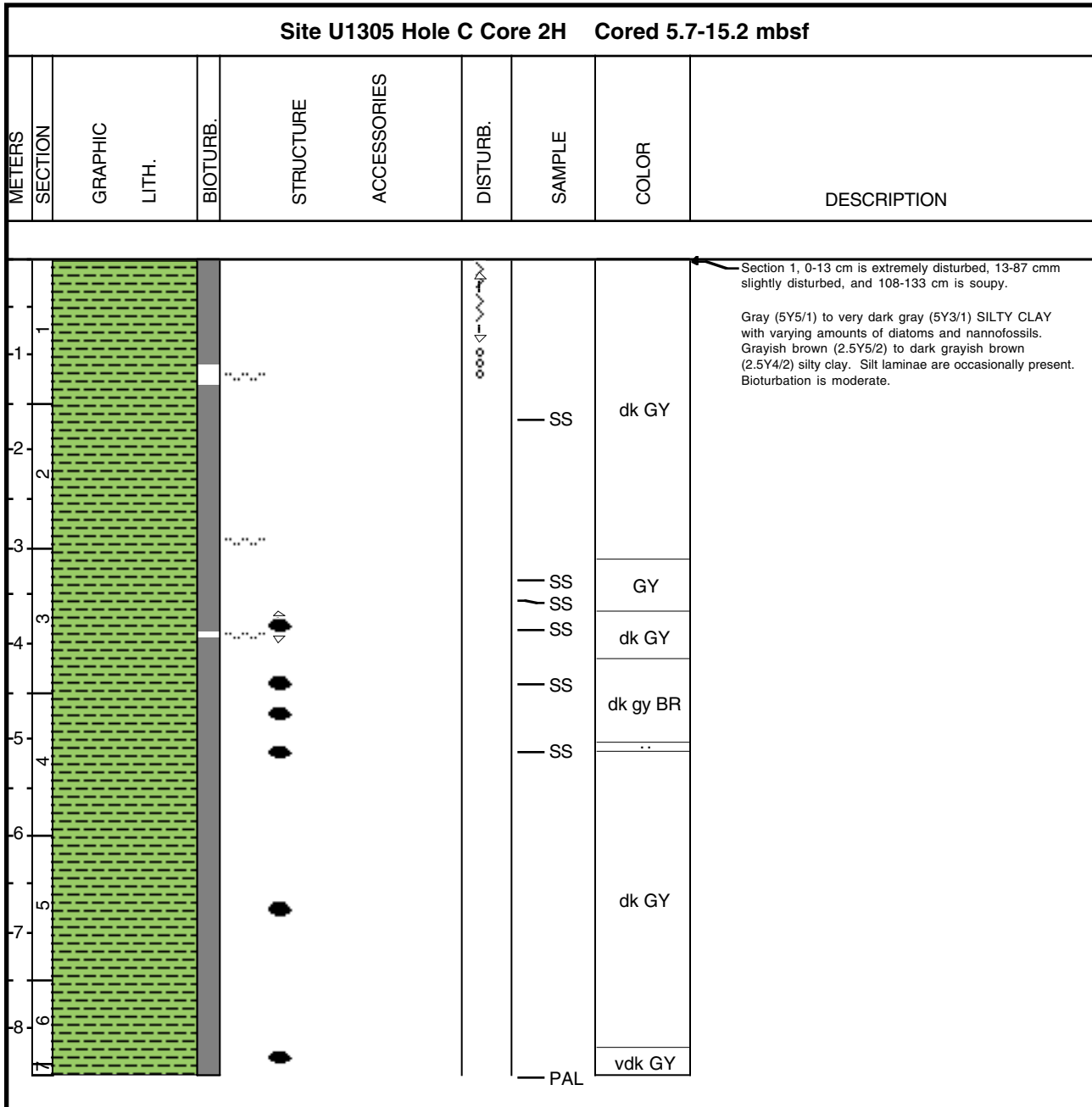

### Core Photo

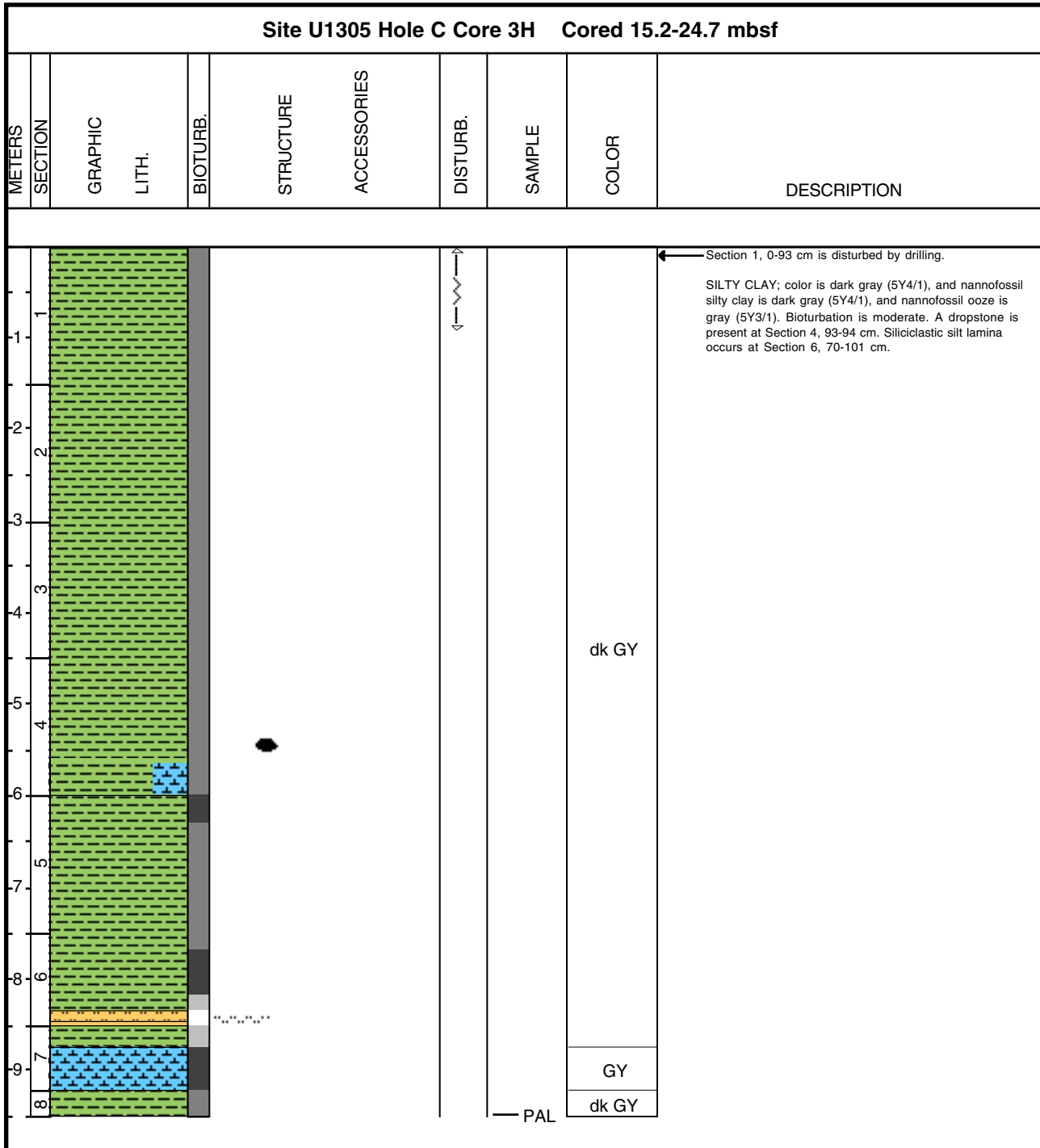

### Core Photo

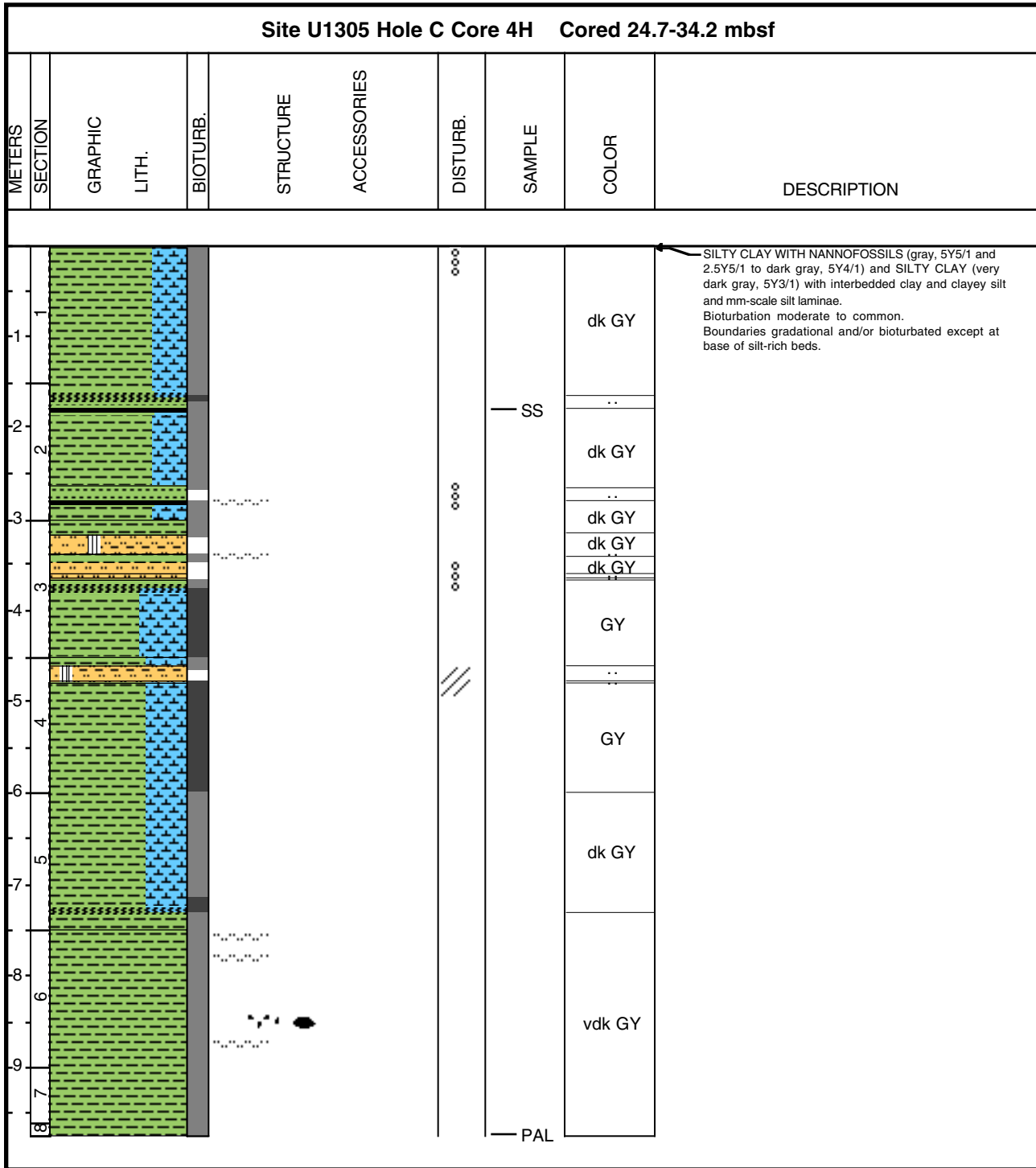

### Core Photo

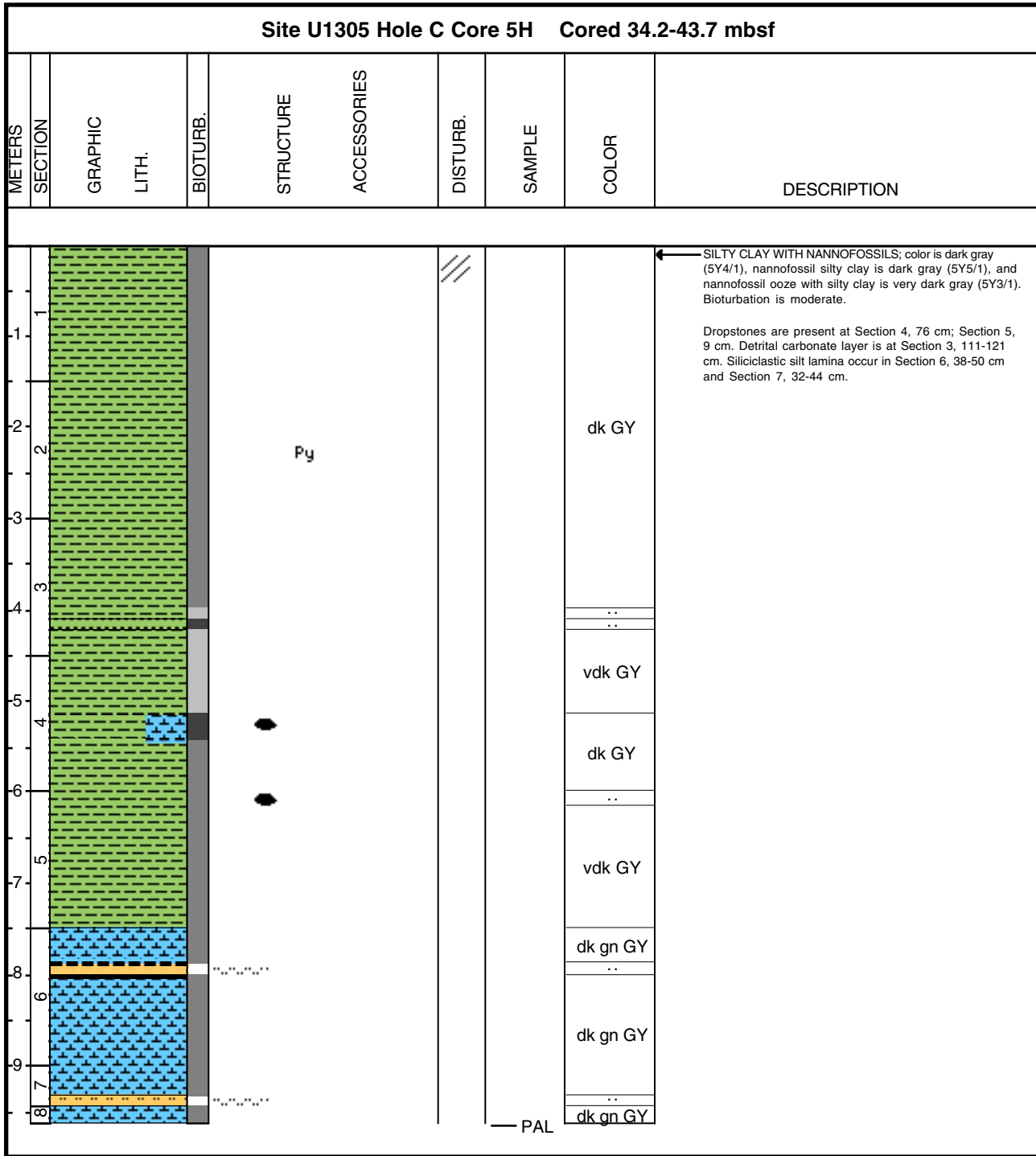

### Core Photo

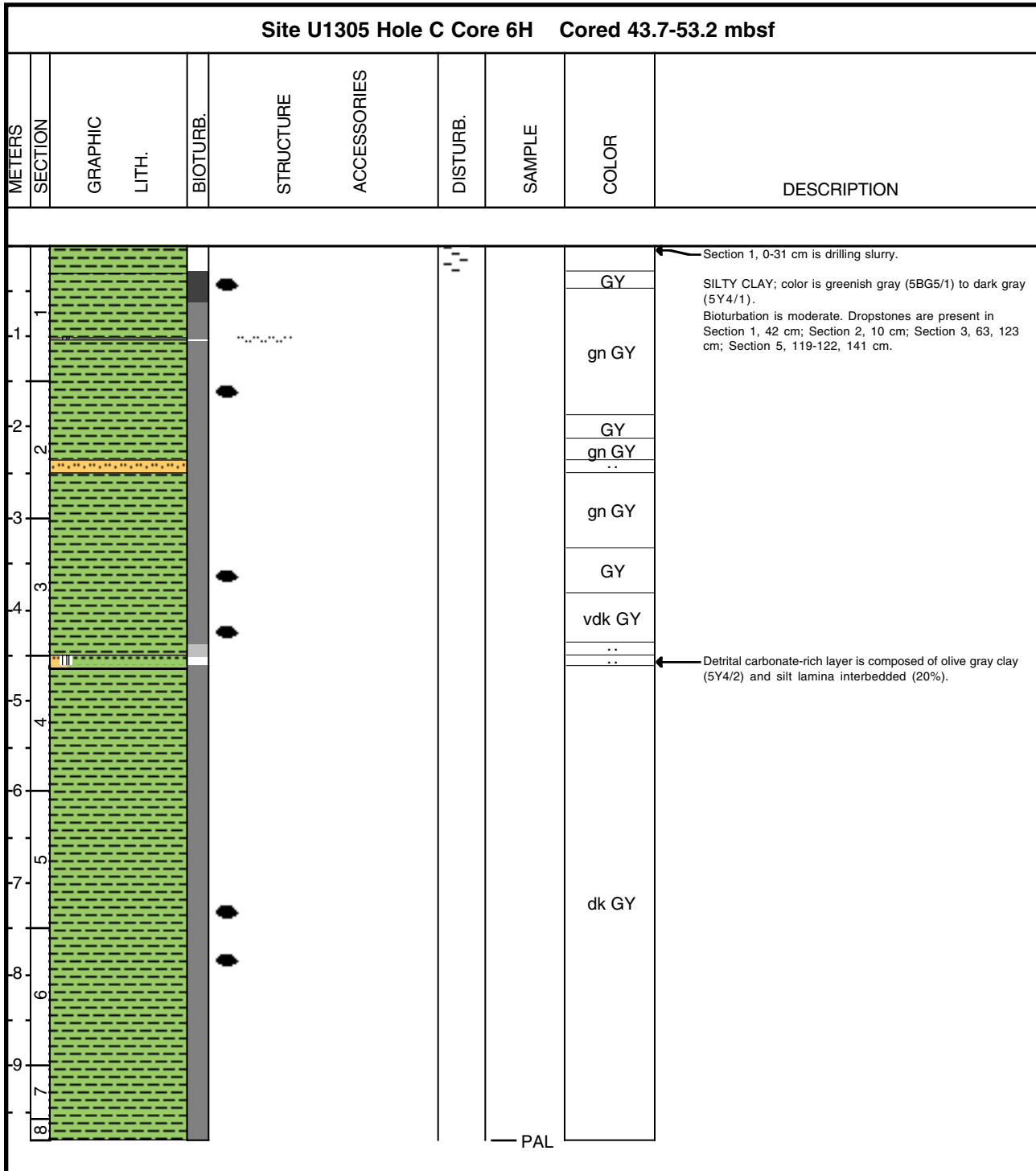



### Core Photo

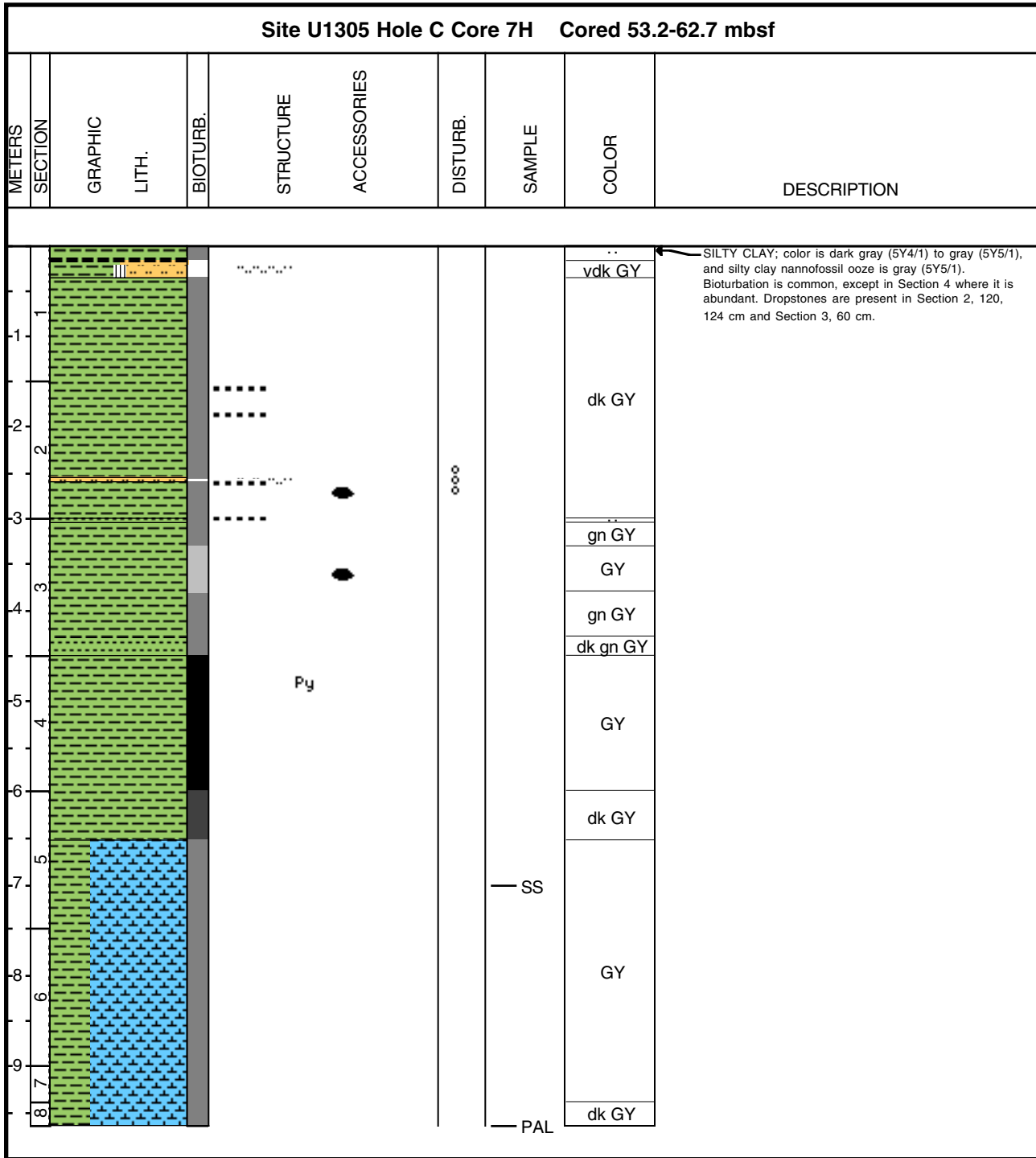

### Core Photo

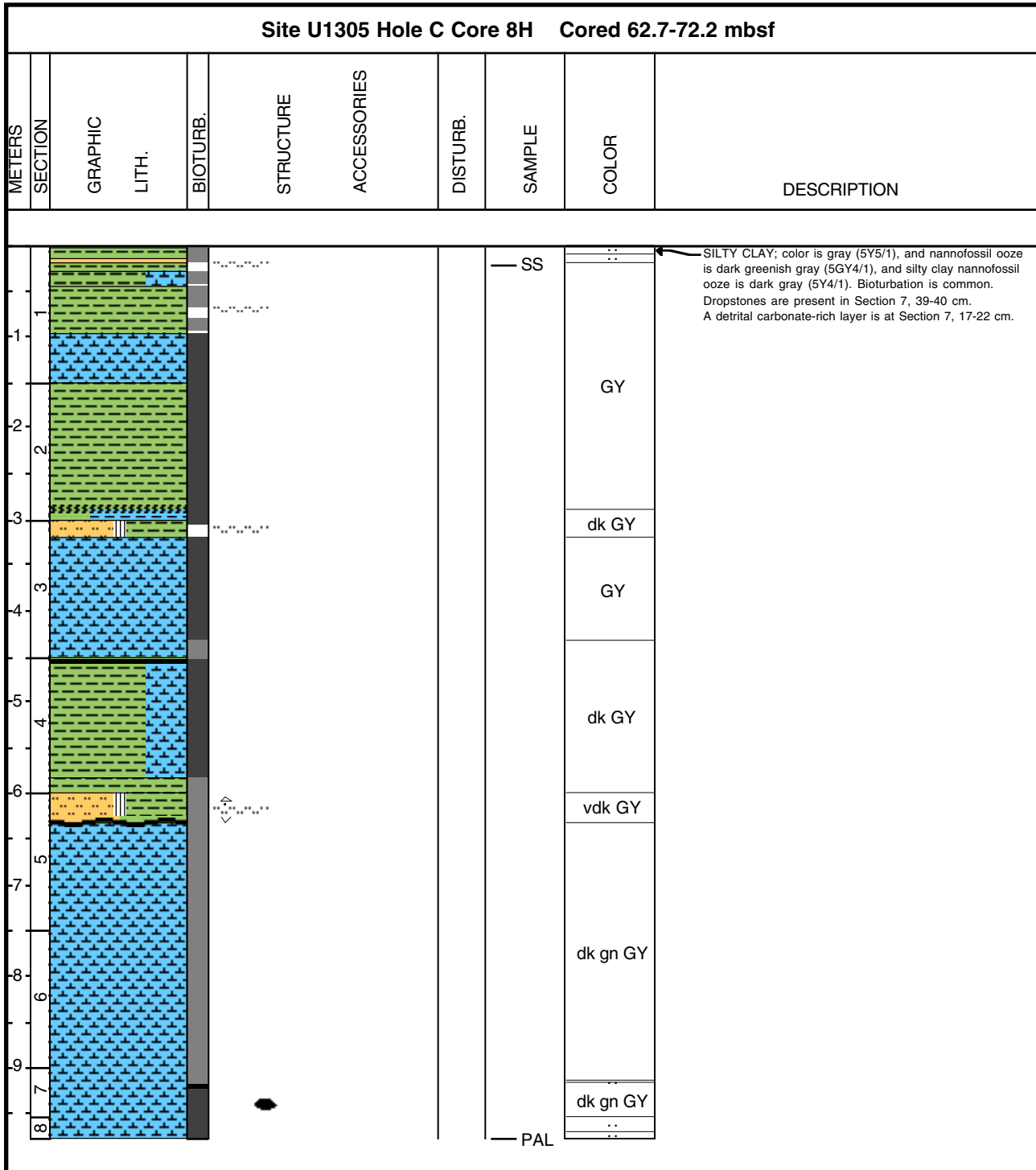

### Core Photo

| Site U1305 Hole C Core 9H Cored 72.2-81.7 mbsf |         |               |          |           |             |          |        |        |   |
|--|---------|---------------|----------|-----------|-------------|----------|--------|--------|---|
| METERS   | SECTION | GRAPHIC LITH. | BIOTURB. | STRUCTURE | ACCESSORIES | DISTURB. | SAMPLE | COLOR  | DESCRIPTION   |
| 1  |         |               |          |           |             |          |        | dk GY  | Section 1, 0-7 cm is drilling slurry.<br>SILTY CLAY; color is dark gray (5Y4/1) to very dark gray (5Y3/1), nannofossil ooze is gray (5Y5/1), and silty clay nannofossil ooze is dark gray (5Y4/1). Bioturbation is moderate. Dropstones are present in Section 1, 4 cm and Section 3, 57-58 cm. |
| -1   |         |               |          |           |             |          |        | dk GY  |   |
| -2   |         |               |          |           |             |          |        | GY     |   |
| -3   |         |               |          |           |             |          |        | vdk GY |   |
| -4   |         |               |          |           |             |          |        | dk GY  |   |
| -5   |         |               |          |           |             |          |        |        |   |
| -6   |         |               |          |           |             |          |        |        |   |
| -7   |         |               |          |           |             |          |        | vdk GY |   |
| -8   |         |               |          |           |             |          |        |        |   |
| -9   |         |               |          |           |             |          |        |        |   |
| -8   |         |               |          |           |             |          |        |        |   |

— PAL





### Core Photo

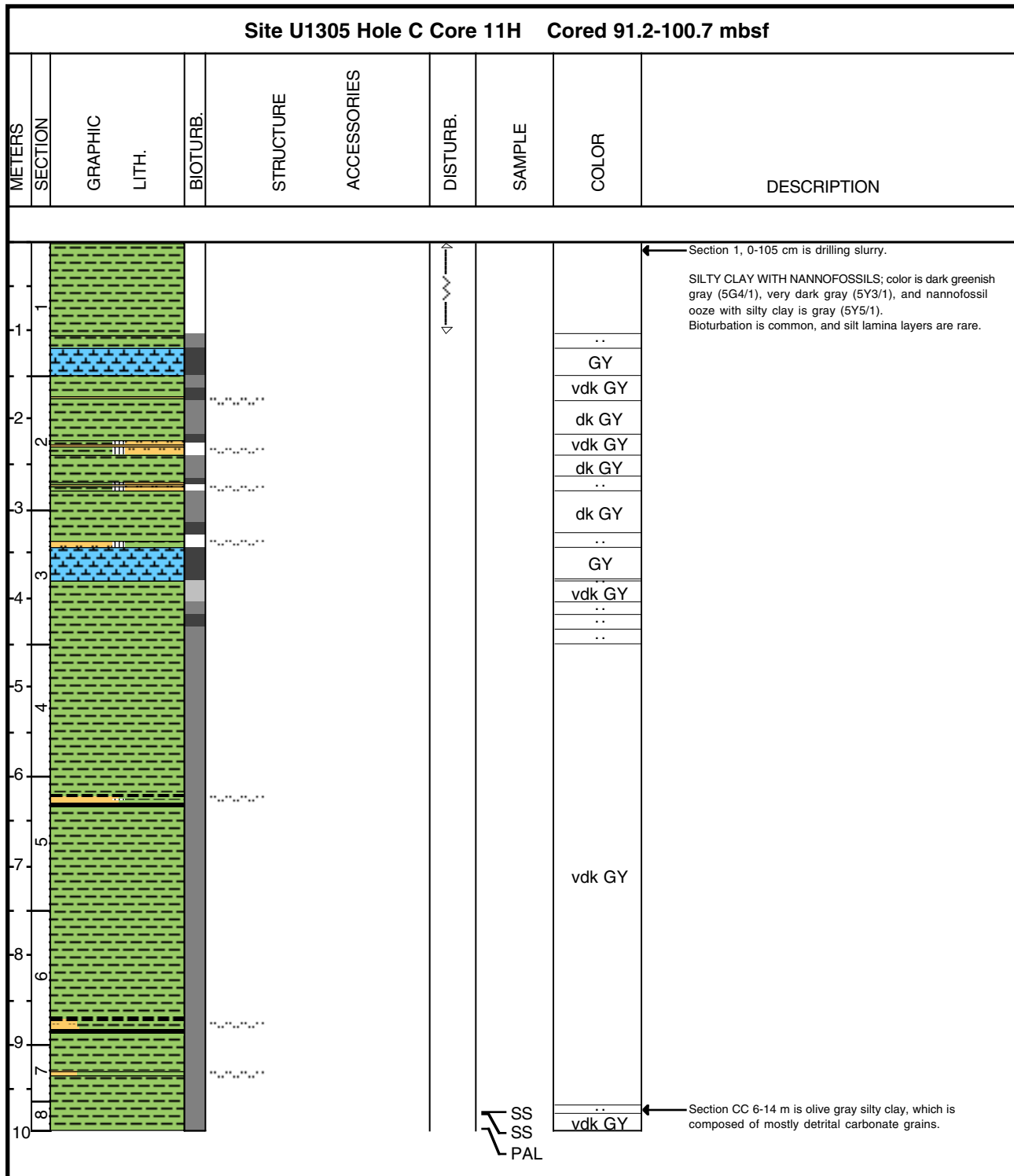

### Core Photo

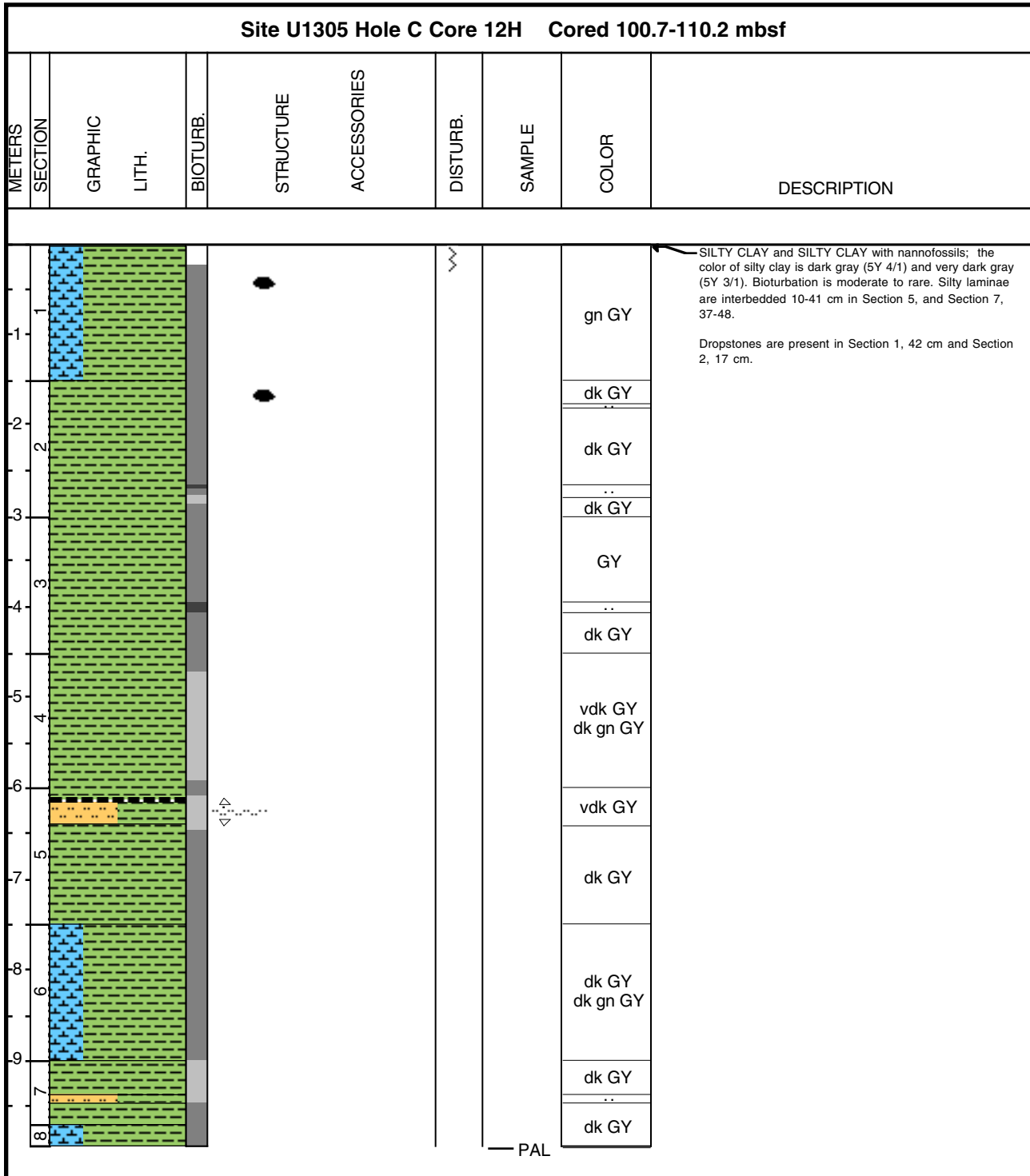

### Core Photo

| Site U1305 Hole C Core 13H Cored 110.2-119.7 mbsf |         |               |          |           |             |          |        |           |   |
|---|---------|---------------|----------|-----------|-------------|----------|--------|-----------|---|
| METERS  | SECTION | GRAPHIC LITH. | BIOTURB. | STRUCTURE | ACCESSORIES | DISTURB. | SAMPLE | COLOR     | DESCRIPTION   |
| 1   |         |               |          |           |             |          |        | vdk GY    | <p>SILTY CLAY; the color is very dark gray (5Y 3/1) and dark gray (5Y 4/1). Bioturbation is mainly moderate.</p> <p>Section 1, 0-40 cm and the core catcher are disturbed.</p> <p>Dropstones are present in Section 2, 42 and 75 cm and Section 5, 31 cm.</p> |
| -1  |         |               |          |           |             |          |        | vdk gn BR |   |
| 2   |         |               |          |           |             |          |        | dk gn GY  |   |
| 3   |         |               |          |           |             |          |        | vdk GY    |   |
| 4   |         |               |          |           |             |          |        | dk GY     |   |
| 5   |         |               |          |           |             |          |        | vdk GY    |   |
| 6   |         |               |          |           |             |          |        | dk GY     |   |
| 7   |         |               |          |           |             |          |        | vdk GY    |   |
| 8   |         |               |          |           |             |          |        | dk GY     |   |
| 9   |         |               |          |           |             |          |        | vdk GY    |   |
| 10  |         |               |          |           |             |          |        | dk GY     |   |
| 11  |         |               |          |           |             |          |        | vdk GY    |   |
| 12  |         |               |          |           |             |          |        | dk GY     |   |
| 13  |         |               |          |           |             |          |        | vdk GY    |   |
| 14  |         |               |          |           |             |          |        | dk GY     |   |
| 15  |         |               |          |           |             |          |        | ..        |   |
|   |         |               |          |           |             |          |        | PAL       |   |

### Core Photo

| Site U1305 Hole C Core 14H Cored 119.7-129.2 mbsf |         |               |          |           |             |          |        |          |   |          |
|---|---------|---------------|----------|-----------|-------------|----------|--------|----------|---|----------|
| METERS  | SECTION | GRAPHIC LITH. | BIOTURB. | STRUCTURE | ACCESSORIES | DISTURB. | SAMPLE | COLOR    | DESCRIPTION   |          |
| 1   |         |               |          |           |             |          |        | dk GY    | Dark (5Y 4/1) to very dark gray (5Y 3/1) and dark greenish gray (5GY 4/1) SILTY CLAY. Bioturbation is common and often associated to pyrite staining. Distinct burrows are filled with sandy silt. Occasional dark greenish gray layers are present. Towards the bottom of the core, the occurrence of silt laminae and laminated silty clay is enhanced. |          |
| -1  |         |               |          |           |             |          |        | vdk GY   |   |          |
| -2  |         |               |          |           |             |          |        |          |   | dk GY    |
| -3  |         |               |          |           |             |          |        |          |   | vdk GY   |
| -4  |         |               |          |           |             |          |        |          |   | dk GY    |
| -5  |         |               |          |           |             |          |        |          |   | dk gn GY |
| -6  |         |               |          |           |             |          |        |          |   | dk GY    |
| -7  |         |               |          |           |             |          |        |          |   | dk GY    |
| -8  |         |               |          |           |             |          |        |          |   | dk GY    |
| -9  |         |               |          |           |             |          |        |          |   | dk GY    |
| -10   |         |               |          |           |             |          |        | dk GY    |   |          |
|   |         |               |          |           |             |          | SS     | dk gn GY |   |          |
|   |         |               |          |           |             |          | PAL    | dk GY    |   |          |





### Core Photo

| Site U1305 Hole C Core 15H Cored 129.2-138.7 mbsf |         |               |          |           |             |          |        |                   |   |
|---|---------|---------------|----------|-----------|-------------|----------|--------|-------------------|---|
| METERS  | SECTION | GRAPHIC LITH. | BIOTURB. | STRUCTURE | ACCESSORIES | DISTURB. | SAMPLE | COLOR             | DESCRIPTION   |
| 1   | 1       |               |          |           |             |          |        | vdk GY            | <p>SILTY CLAY; the colors are very dark gray (5Y 3/1), dark gray (5y 4/1), gray (5Y 5/1). Silt laminae (dark greenish layers; 5GY 4/2) are interbedded. Bioturbation is moderate, and there are pyrite filled burrows.</p> <p>Dropstones are present at Section 1, 53 cm; Section 2, 81 cm; Section 3, 74 cm, 99 cm and 109 cm; Section 4, 9 cm and 122 cm; and Section 5, 12 cm, 23 cm and 139 cm.</p> |
| 2   | 2       |               |          |           |             |          |        | dk GY             |   |
| 3   | 3       |               |          |           |             |          |        | dk GY             |   |
| 4   | 4       |               |          |           |             |          |        | vdk GY            |   |
| 5   | 4       |               |          |           |             |          |        | dk GY<br>dk gn GY |   |
| 6   | 5       |               |          |           |             |          |        | vdk GY            |   |
| 7   | 6       |               |          |           |             |          |        | dk GY             |   |
| 8   | 7       |               |          |           |             |          |        | vdk GY            |   |
| 9   | 8       |               |          |           |             |          | SS     | dk GY             |   |
| 10  | 8       |               |          |           |             |          | PAL    | vdk GY            |   |



## Core Photo

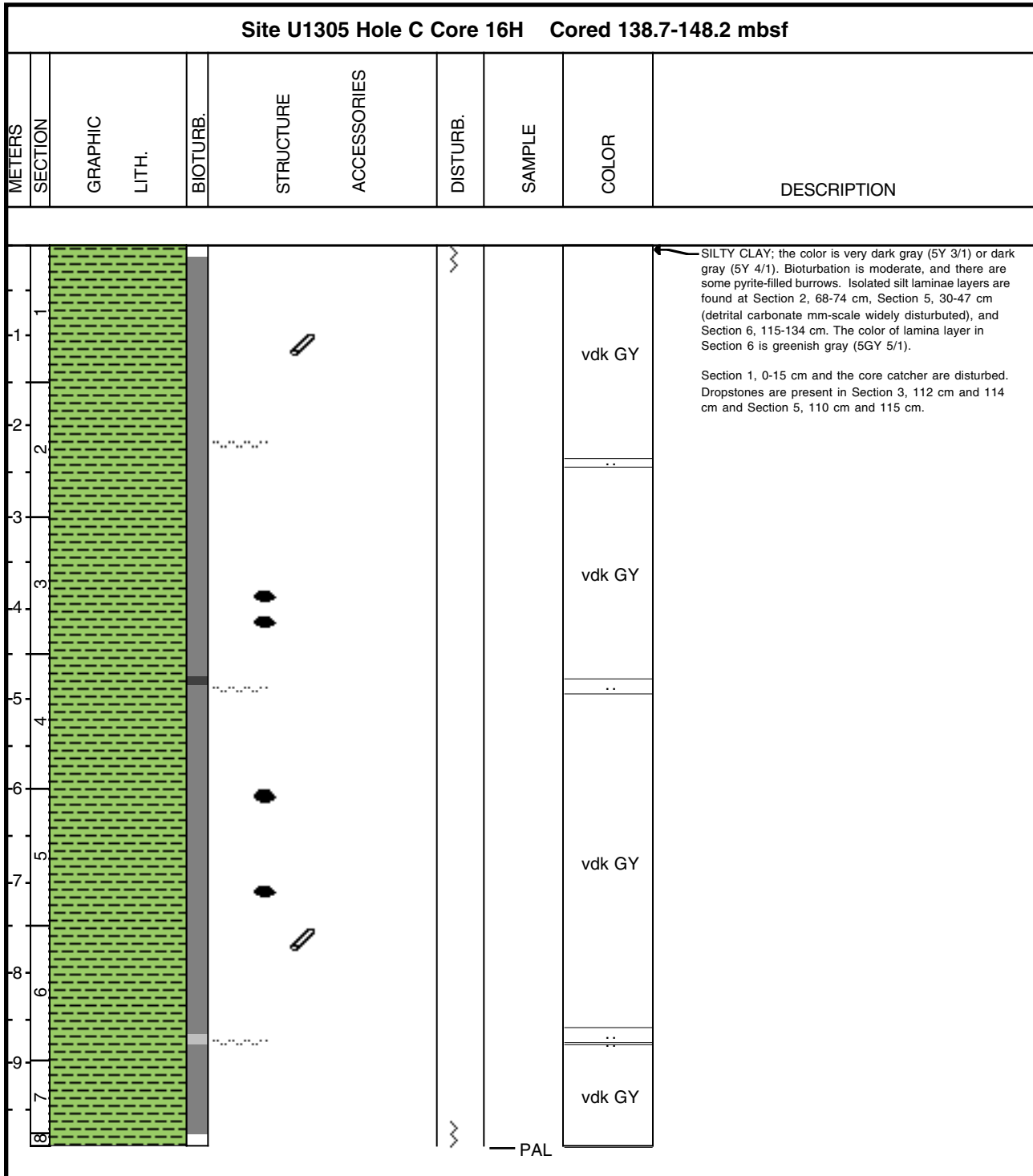











### Core Photo

| Site U1305 Hole C Core 17H Cored 148.2-157.7 mbsf |         |               |          |           |             |          |        |                    |   |
|---|---------|---------------|----------|-----------|-------------|----------|--------|--------------------|---|
| METERS  | SECTION | GRAPHIC LITH. | BIOTURB. | STRUCTURE | ACCESSORIES | DISTURB. | SAMPLE | COLOR              | DESCRIPTION   |
| 1   | 1       |               |          |           | (PY)        |          |        | vdk GY             | ← Dark to very dark gray (5Y 4/1 and 5Y 3/1) SILTY CLAY is the main lithology in the core. Few pyritized burrows are observed and bioturbation is rare to moderate. The bottom of Section 2 has a higher concentration of clasts and gravels. A 80-cm thick, gray (5Y 5/1) NANNOFOSSIL OOZE layer is present in Section 3. Silt laminae are abundant in Sections 4 and 5 and SANDY SILT laminae are occasionally interbedded with silty clay. |
| 2   | 2       |               |          |           |             |          |        | vdk GY<br>dk gn GY |   |
| 3   | 3       |               |          |           |             |          |        | vdk GY<br>dk GY    |   |
| 4   | 3       |               |          |           |             |          |        | GY                 |   |
| 5   | 4       |               |          |           | (PY)        |          |        | dk GY<br>vdk GY    |   |
| 6   | 4       |               |          |           |             |          |        | dk GY<br>vdk GY    |   |
| 7   | 5       |               |          |           |             |          |        | dk GY              |   |
| 8   | 6       |               |          |           |             |          |        | vdk GY             |   |
| 9   | 7       |               |          |           |             |          |        |                    |   |
| 10  | 8       |               |          |           |             |          |        |                    |   |





### Core Photo

| Site U1305 Hole C Core 18H Cored 157.7-167.2 mbsf |         |   |          |   |             |          |        |        |  |
|---|---------|---|----------|---|-------------|----------|--------|--------|--|
| METERS  | SECTION | GRAPHIC LITH.   | BIOTURB. | STRUCTURE   | ACCESSORIES | DISTURB. | SAMPLE | COLOR  | DESCRIPTION  |
| 1   | 1       |  |          |    |             | ↕        |        |        | <p>SILTY CLAY; the dominant color is very dark gray (5Y 3/1), and the minor color is dark gray (5Y 4/1). The core is moderately bioturbated, and there are pyrite-filled burrows. Section 1, 0-55 cm is disturbed as are the clay with silt laminae (carbonate-rich) in Section 7, 11-38 cm. Dropstones are present at Section 2, 68 cm and Section 5, 5 cm.</p> |
| 2   | 2       |   |          |    |             |          |        | vdk GY |  |
| 3   | 3       |   |          |    |             |          |        | dk GY  |  |
| 4   | 4       |   |          |    |             |          |        | vdk GY |  |
| 5   | 5       |   |          |  |             |          |        | dk GY  |  |
| 6   | 6       |   |          |  |             |          |        | vdk GY |  |
| 7   | 7       |   |          |  |             |          |        | ..     |  |
| 8   | 8       |   |          |  |             |          |        | GY     |  |
| 9   | 9       |   |          |  |             |          |        | vdk GY |  |
| 10  | 10      |   |          |  |             | ↕        | PAL    |        |  |



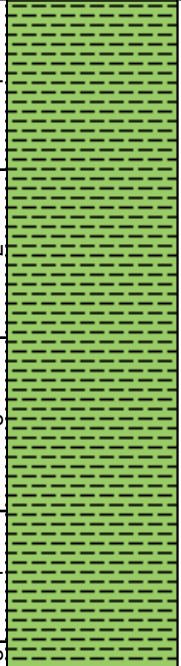



### Core Photo

| Site U1305 Hole C Core 19H Cored 167.2-173.1 mbsf |         |  |          |           |             |  |        |        |   |
|---|---------|--|----------|-----------|-------------|--|--------|--------|---|
| METERS  | SECTION | GRAPHIC LITH.  | BIOTURB. | STRUCTURE | ACCESSORIES | DISTURB.   | SAMPLE | COLOR  | DESCRIPTION   |
| 1   |         |  |          |           |             |  |        | vdk GY | Entire core is very dark gray (5Y3/1) SILTY CLAY but is soft and homogenized due to flow in (i.e., NO STRATIGRAPHIC INTEGRITY). |
| -1  |         |  |          |           |             |  |        |        |   |
| -2  |         |  |          |           |             |  |        |        |   |
| -3  |         |  |          |           |             |  |        |        |   |
| -4  |         |  |          |           |             |  |        |        |   |
| -5  |         |  |          |           |             |  |        |        |   |
| 5   |         |  |          |           |             |  |        |        |   |

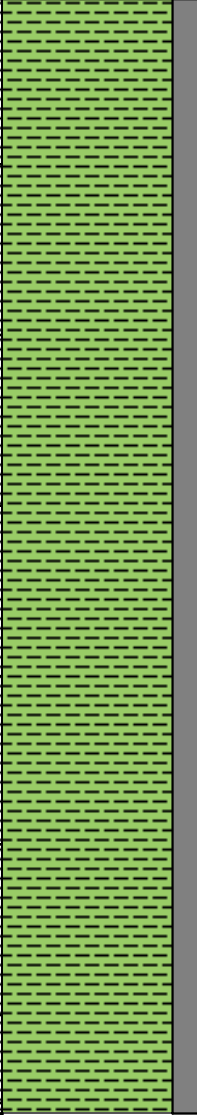

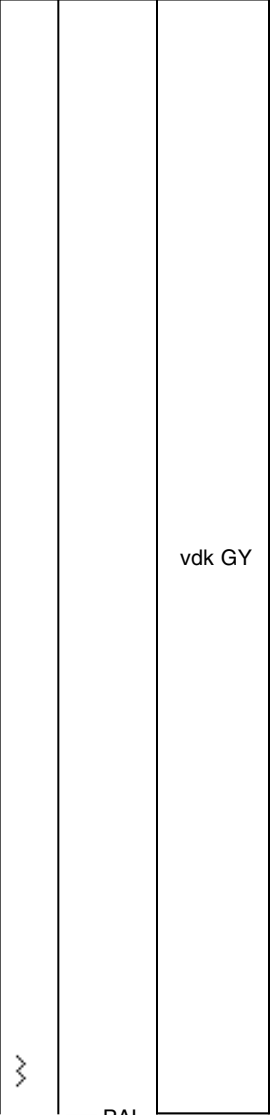
### Core Photo

| Site U1305 Hole C Core 20H Cored 173.1-182.6 mbsf |         |  |  |  |   |  |        |        |  |
|---|---------|--|--|--|---|--|--------|--------|--|
| METERS  | SECTION | GRAPHIC LITH.  | BIOTURB.   | STRUCTURE  | ACCESSORIES   | DISTURB.   | SAMPLE | COLOR  | DESCRIPTION  |
| 1   |         |  |  |  |  |  |        | vdk GY | <p>Very dark gray (5Y3/1) SILTY CLAY. Core is very homogenous with burrows and moderate bioturbation.</p> <p>Section 7, 46-67 cm is disturbed.</p> |
| -1  |         |  |  |  |   |  |        |        |  |
| -2  |         |  |  |  |   |  |        |        |  |
| -3  |         |  |  |  |   |  |        |        |  |
| -4  |         |  |  |  |   |  |        |        |  |
| -5  |         |  |  |  |   |  |        |        |  |
| -6  |         |  |  |  |   |  |        |        |  |
| -7  |         |  |  |  |   |  |        |        |  |
| -8  |         |  |  |  |   |  |        |        |  |
| -9  |         |  |  |  |   |  |        |        |  |
| -10   |         |  |  |  |   |  |        |        |  |



### Core Photo

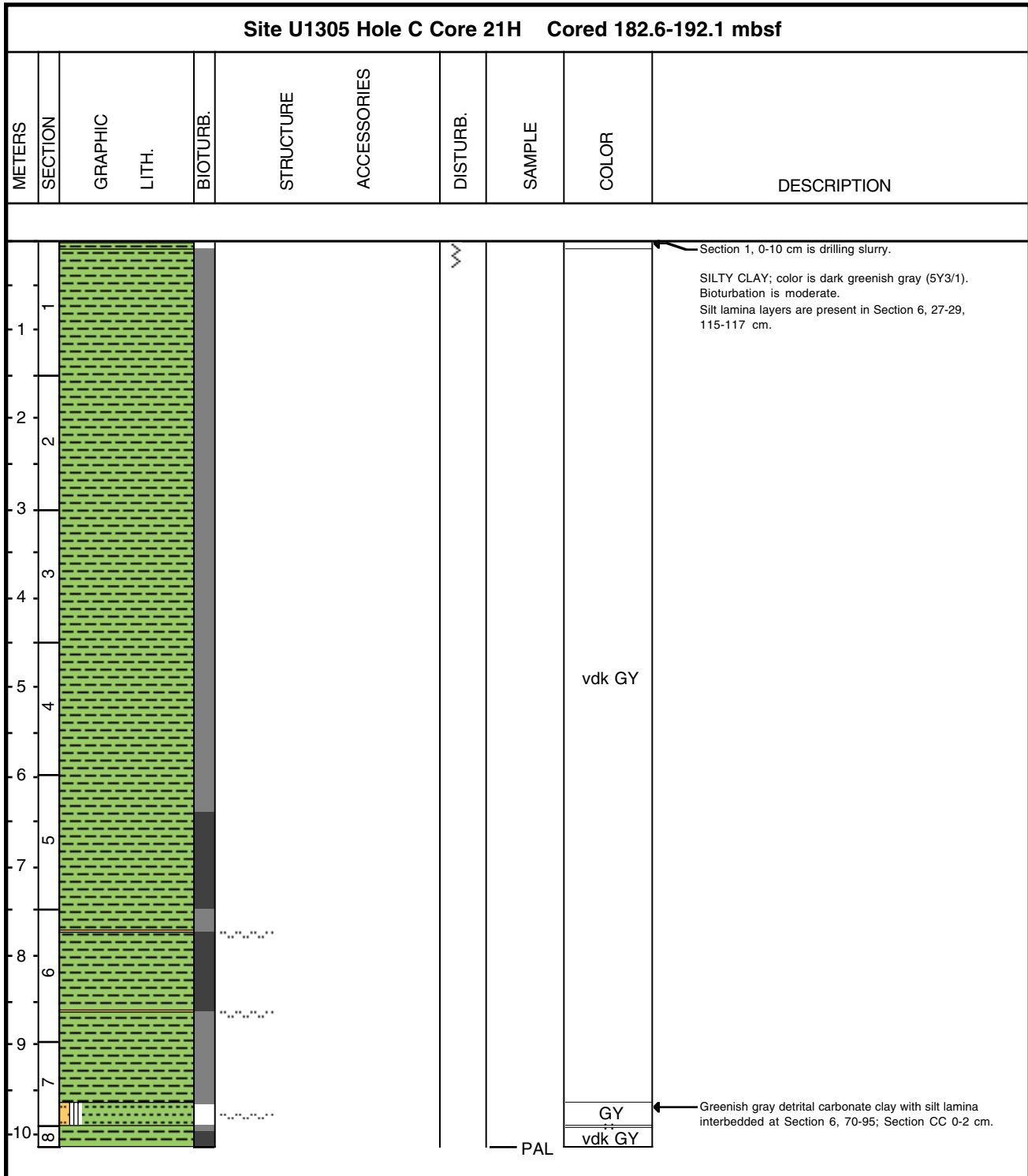

### Core Photo

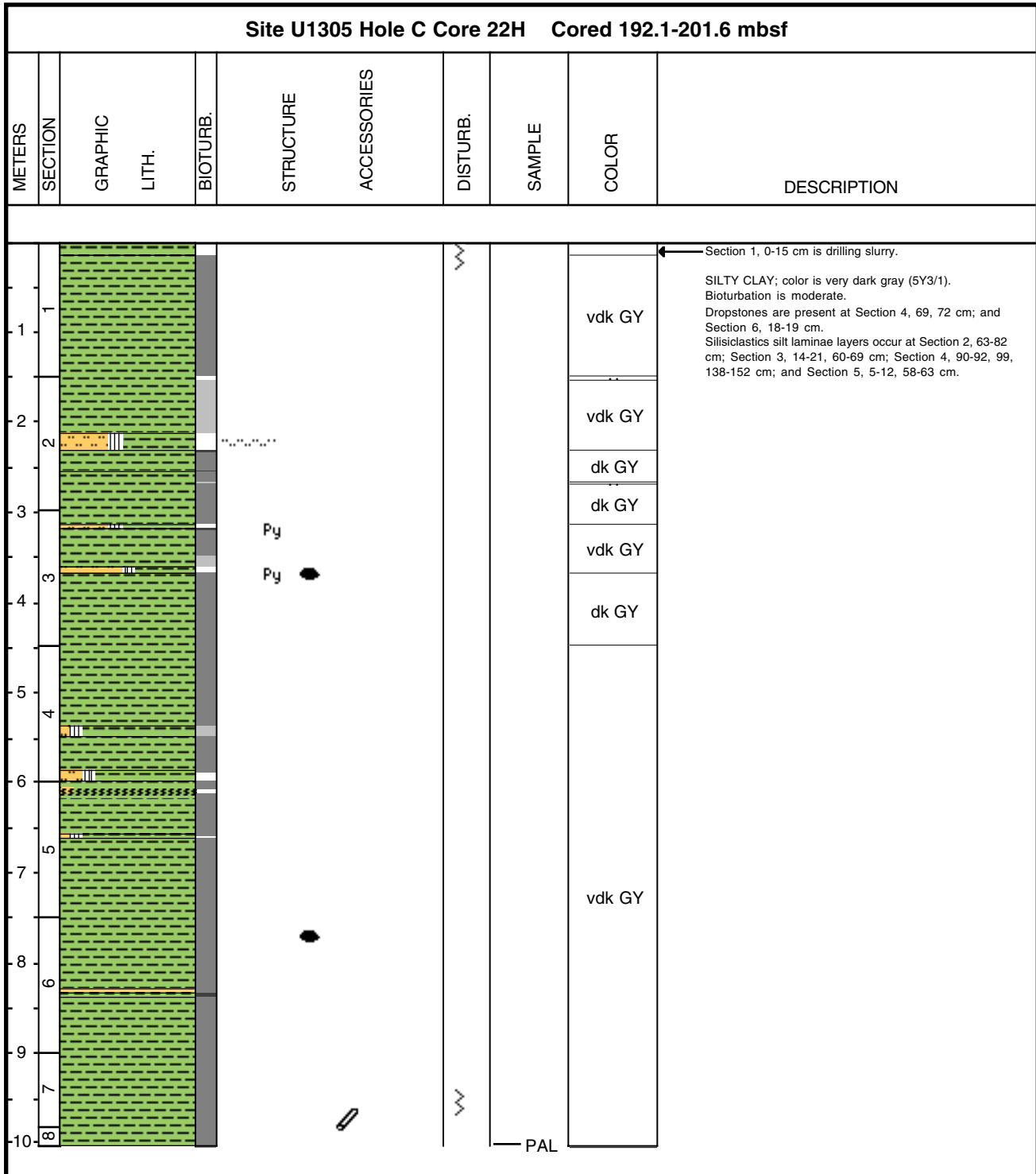



### Core Photo

| Site U1305 Hole C Core 23H Cored 201.6-211.1 mbsf |         |               |          |           |             |          |        |        |   |
|---|---------|---------------|----------|-----------|-------------|----------|--------|--------|---|
| METERS  | SECTION | GRAPHIC LITH. | BIOTURB. | STRUCTURE | ACCESSORIES | DISTURB. | SAMPLE | COLOR  | DESCRIPTION   |
| 1   | 1       |               |          |           |             |          |        | vdk GY | <p>Section 1, 0-23 cm is drilling slurry.</p> <p>SILTY CLAY; color is dark gray (5Y4/1) to very dark gray (5Y3/1), silty clay nannofossil ooze is gray (5Y5/1), and nannofossil ooze with silty clay is greenish gray (5GY5/1). Bioturbation is moderate. A dropstone is in Section 5, 22 cm. Siliciclastic silt lamina are present in Section 6, 0-12 cm, and Section 7, 17-18 cm.</p> |
| 1   |         |               |          |           |             |          |        | GY     |   |
| 2   | 2       |               |          |           |             |          |        | vdk GY |   |
| 3   | 3       |               |          |           |             |          |        | vdk GY |   |
| 4   | 4       |               |          |           |             |          |        | vdk GY |   |
| 5   | 5       |               |          |           |             |          |        | dk GY  |   |
| 6   | 6       |               |          |           |             |          |        | vdk GY |   |
| 7   | 7       |               |          |           |             |          |        | gn GY  |   |
| 8   | 8       |               |          |           |             |          |        | vdk GY |   |
| 9   | 9       |               |          |           |             |          |        |        |   |
| 10  | 10      |               |          |           |             |          |        |        |   |



### Core Photo

| Site U1305 Hole C Core 24H Cored 211.1-220.6 mbsf |         |               |          |           |             |          |        |        |   |
|---|---------|---------------|----------|-----------|-------------|----------|--------|--------|---|
| METERS  | SECTION | GRAPHIC LITH. | BIOTURB. | STRUCTURE | ACCESSORIES | DISTURB. | SAMPLE | COLOR  | DESCRIPTION   |
| 1   | 1       |               |          |           |             |          |        | vdk GY | Section 1, 0-12 cm is drilling slurry.<br>SILTY CLAY; color is dark gray (5Y4/1), clay is very dark gray (5Y3/1), and silt is very dark gray (5Y3/1) to black (5Y2.5/1). Bioturbation is moderate.<br>Very dark silt is interbedded with black silt lamina at Section 1, 40-57 cm.<br>Olive gray detrital carbonate clay with silt lamina at Section 1, 110-142 cm. |
| 1   |         |               |          |           |             |          | dk GY  |        |   |
| 1   |         |               |          |           |             |          | ol GY  |        |   |
| 1   |         |               |          |           |             |          | ..     |        |   |
| 2   | 2       |               |          |           |             |          |        |        |   |
| 3   | 3       |               |          |           |             |          |        |        |   |
| 4   | 4       |               |          |           |             |          |        |        |   |
| 5   | 5       |               |          |           |             |          |        |        |   |
| 6   | 6       |               |          |           |             |          |        | dk GY  |   |
| 7   | 7       |               |          |           |             |          |        |        |   |
| 8   | 8       |               |          |           |             |          |        |        |   |
|   |         |               |          |           |             |          | PAL    |        |   |



### Core Photo

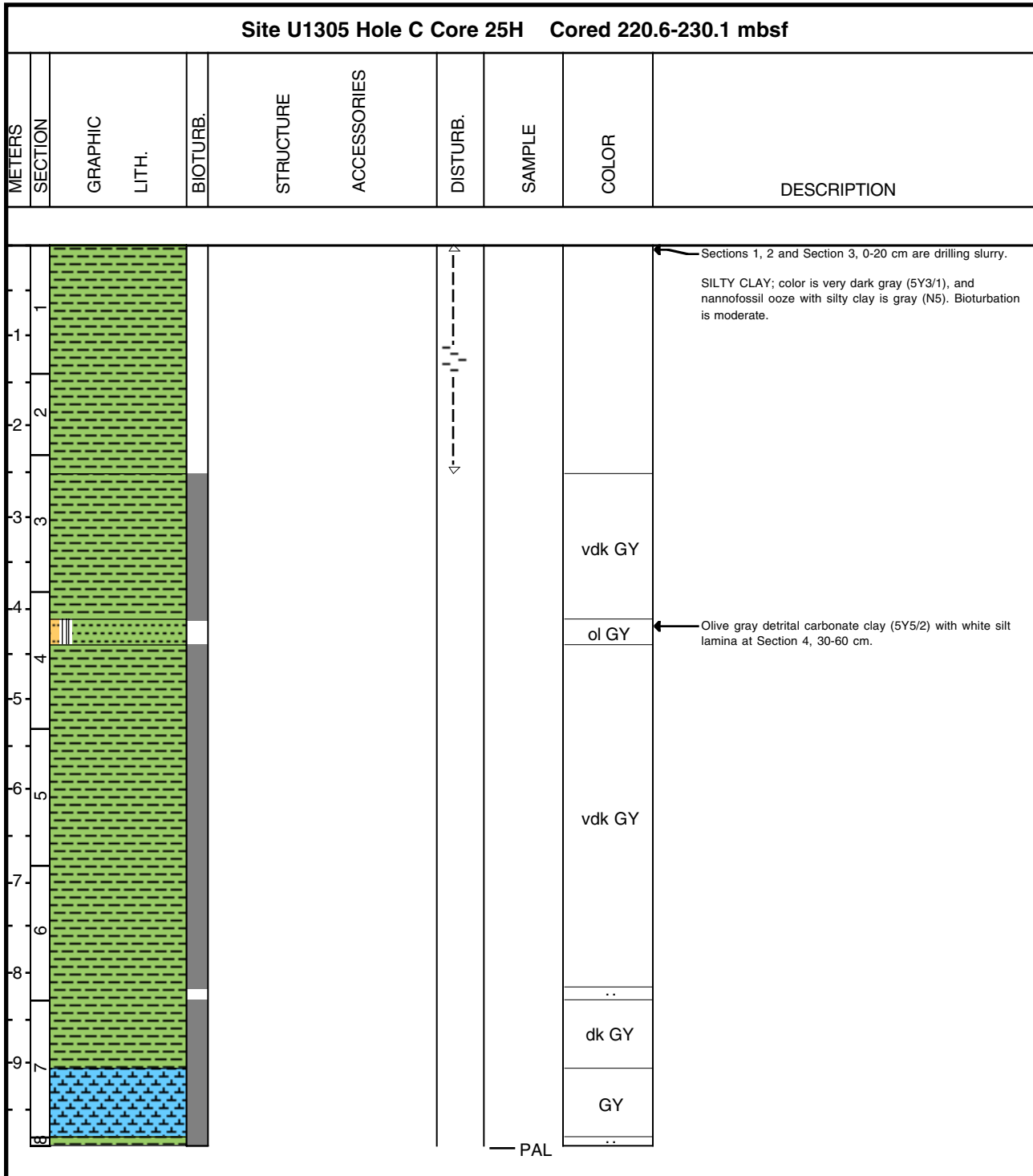

### Core Photo

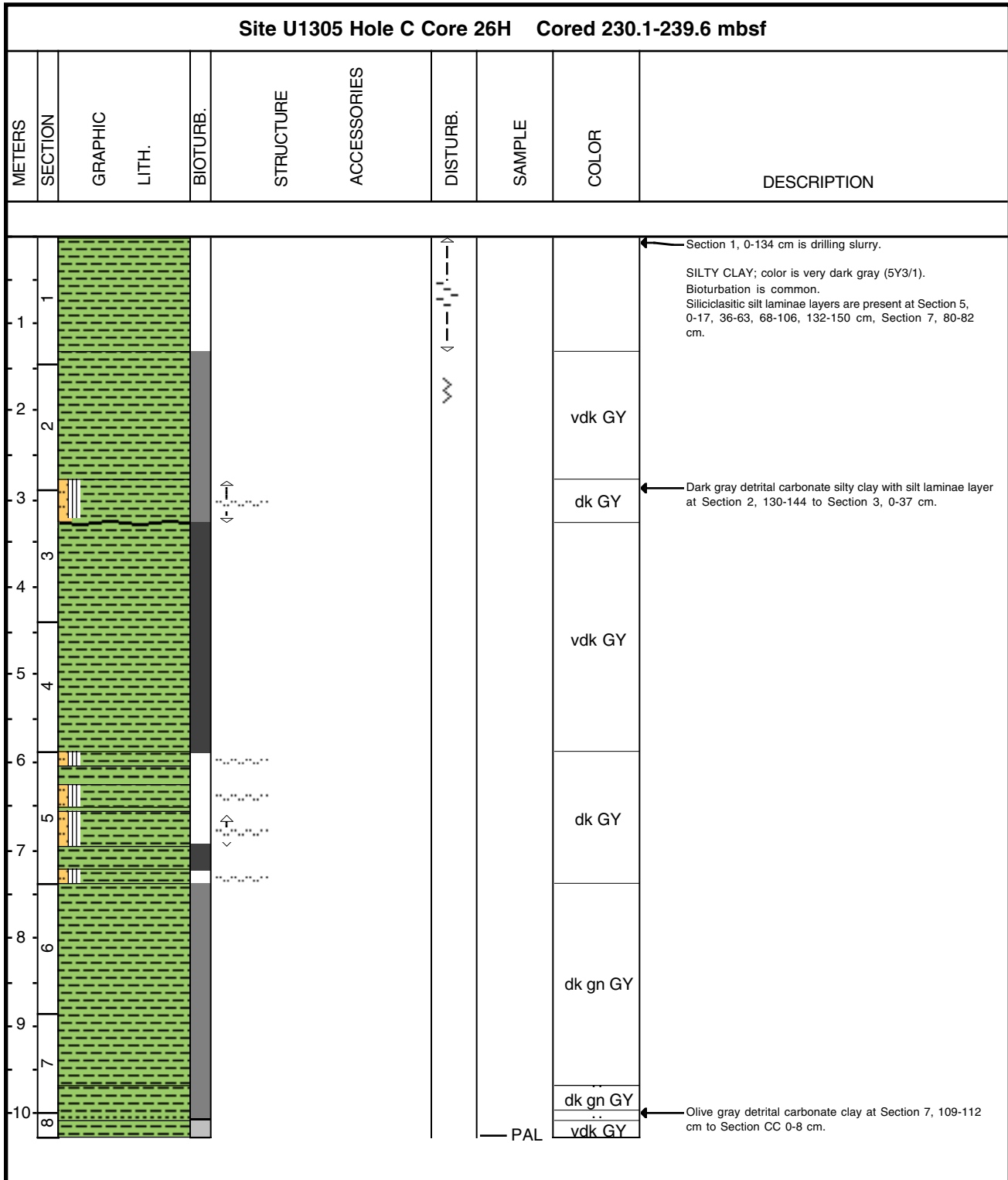

**Core Photo**

| Site U1305 Hole C Core 27H Cored 239.6-249.1 mbsf |         |               |          |           |             |          |        |          |   |
|---|---------|---------------|----------|-----------|-------------|----------|--------|----------|---|
| METERS  | SECTION | GRAPHIC LITH. | BIOTURB. | STRUCTURE | ACCESSORIES | DISTURB. | SAMPLE | COLOR    | DESCRIPTION   |
| 1   | 1       |               |          |           |             | ↕        |        |          | Section 1, 0-146 and Section 2, 0-19 cm are drilling slurry.<br><br>SILTY CLAY; color is dark gray (5Y4/1) to dark greenish gray (5G4/1).<br>Bioturbation is moderate. A dropstone is located in Section 7, 61 cm.<br>Siliciclastic silt laminae layers are present in Section 3, 34-64 cm; Section 4, 33-40 cm; Section 5, 136-139 cm. |
| 2   | 2       |               |          |           |             | ///      |        | dk GY    |   |
| 3   | 3       |               |          |           |             | ⚡        |        | dk gn GY |   |
| 4   | 4       |               |          |           |             |          |        | dk GY    |   |
| 5   | 5       |               |          |           |             |          |        | GY       |   |
| 6   | 6       |               |          |           |             |          |        | dk gn GY |   |
| 7   | 7       |               |          |           |             |          |        | ..       |   |
| 8   | 8       |               |          |           |             |          |        | dk gn GY |   |
| 9   | 9       |               |          |           |             |          |        |          |   |
| 10  | 10      |               |          |           |             |          |        |          |   |
|   |         |               |          |           |             |          |        |          | PAL   |



### Core Photo

| Site U1305 Hole C Core 28H Cored 249.1-258.6 mbsf |         |               |          |           |             |          |        |          |   |
|---|---------|---------------|----------|-----------|-------------|----------|--------|----------|---|
| METERS  | SECTION | GRAPHIC LITH. | BIOTURB. | STRUCTURE | ACCESSORIES | DISTURB. | SAMPLE | COLOR    | DESCRIPTION   |
| 1   | 1       |               |          |           |             |          |        |          | SILTY CLAY: the color is very dark gray (5Y 3/1) or dark gray (5G 4/1). Bioturbation is moderate in silty clay layers, but rare in silt lamina interbedded. There are some pyrite-filled burrows.<br><br>Section 1, 0-83 cm is disturbed. |
| 2   | 2       |               |          |           |             |          |        | vdk GY   |   |
| 3   | 3       |               |          |           |             |          |        | dk GY    |   |
| 4   | 4       |               |          |           |             |          |        | dk gn GY |   |
| 5   | 5       |               |          |           |             |          |        | dk GY    |   |
| 6   | 6       |               |          |           |             |          |        | dk gn GY |   |
| 7   | 7       |               |          |           |             |          |        | dk GY    |   |
| 8   | 8       |               |          |           |             |          |        | dk gn GY |   |
| 9   | 9       |               |          |           |             |          |        | dk GY    |   |
| 10  | 8       |               |          |           |             |          |        | PAL      |   |



**Core Photo**

| Site U1305 Hole C Core 29H Cored 258.6-268.1 mbsf |         |               |          |           |             |          |        |        |   |
|---|---------|---------------|----------|-----------|-------------|----------|--------|--------|---|
| METERS  | SECTION | GRAPHIC LITH. | BIOTURB. | STRUCTURE | ACCESSORIES | DISTURB. | SAMPLE | COLOR  | DESCRIPTION   |
| 1   |         |               |          |           |             |          |        | vdk GY | Very dark gray (5Y 3/1 and N3) SILTY CLAY. In the first three sections of the core, some silt laminae are present as well as interbedding of silt and silty clay thin laminae. Occasionally small-scale cross-lamination is observed in these intervals. Bioturbation is moderate and few pyritized burrows are observed. |
| -1  |         |               |          |           |             |          |        | vdk GY |   |
| 2   |         |               |          |           |             |          |        |        |   |
| -2  |         |               |          |           |             |          |        |        |   |
| 3   |         |               |          |           |             |          |        |        |   |
| -3  |         |               |          |           |             |          |        |        |   |
| 4   |         |               |          |           |             |          |        | vdk GY |   |
| -4  |         |               |          |           |             |          |        |        |   |
| 5   |         |               |          |           |             |          |        |        |   |
| -5  |         |               |          |           |             |          |        |        |   |
| 6   |         |               |          |           |             |          |        |        |   |
| -6  |         |               |          |           |             |          |        |        |   |
| 7   |         |               |          |           |             |          |        |        |   |
| -7  |         |               |          |           |             |          |        |        |   |
| 8   |         |               |          |           |             |          |        |        |   |
| -8  |         |               |          |           |             |          |        |        |   |
| 9   |         |               |          |           |             |          |        |        |   |
| -9  |         |               |          |           |             |          |        |        |   |
| 8   |         |               |          |           |             |          |        |        |   |

PAL



### Core Photo

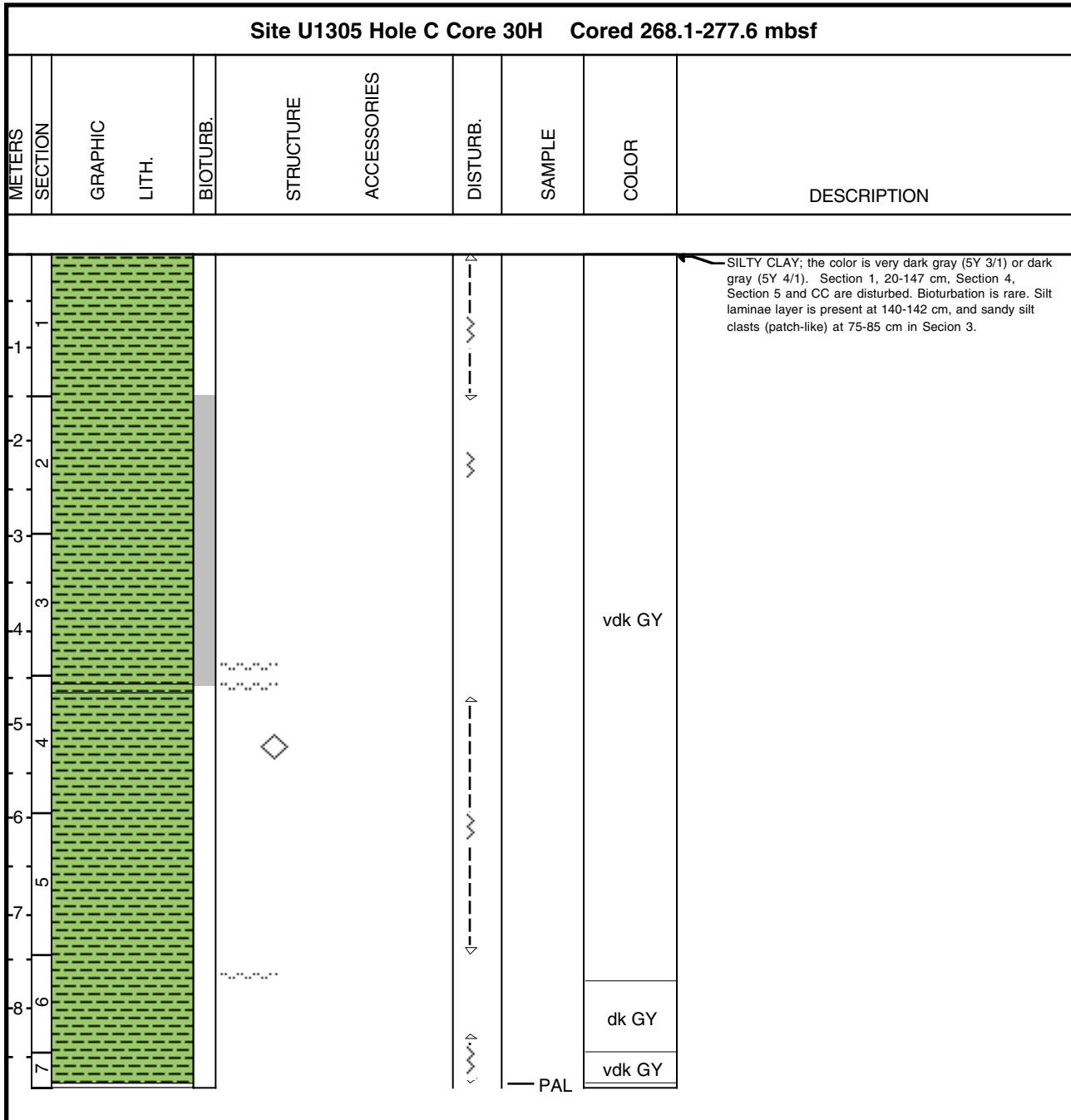



### Core Photo

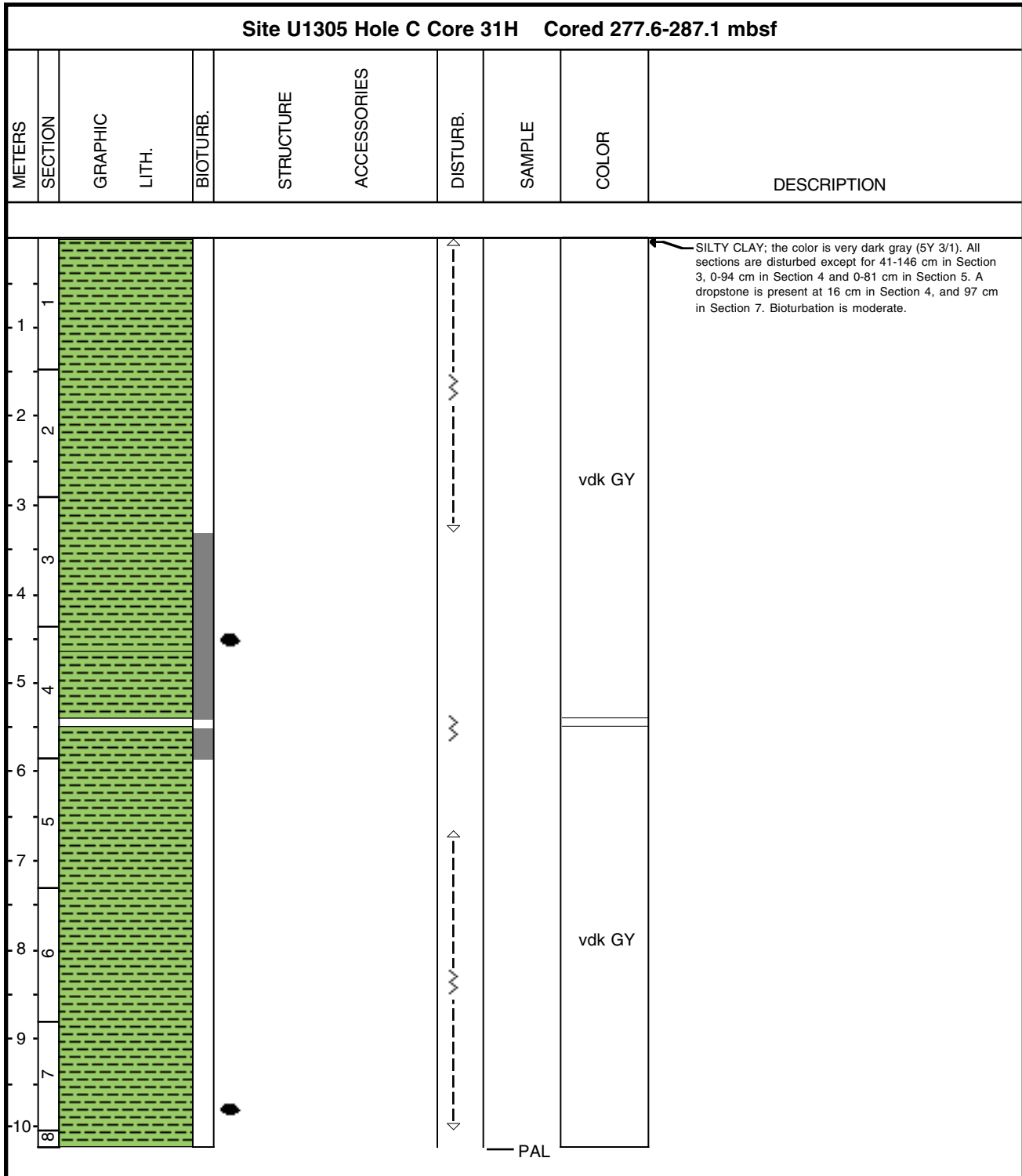



| Core          | Type | Section | Top (cm) | Depth (mcd) | Lithology | Texture |      |      | Minerals |          |         |         |          |           |      |          |          |            |                |              |         |              | Biogenic     |             |        |                   |                |    | Remark |  |  |  |  |  |  |                               |
|---------------|------|---------|----------|-------------|-----------|---------|------|------|----------|----------|---------|---------|----------|-----------|------|----------|----------|------------|----------------|--------------|---------|--------------|--------------|-------------|--------|-------------------|----------------|----|--------|--|--|--|--|--|--|-------------------------------|
|               |      |         |          |             |           | Sand    | Silt | Clay | Quartz   | Feldspar | Biotite | Calcite | Dolomite | Amphibole | Clay | Opauques | Fe Oxide | Glauconite | Volcanic Glass | Foraminifers | Diatoms | Radiolarians | Nannofossils | Coccolithes | Sponge | Silicoflagellates | Dinoflagellate |    |        |  |  |  |  |  |  |                               |
| <b>Hole A</b> |      |         |          |             |           |         |      |      |          |          |         |         |          |           |      |          |          |            |                |              |         |              |              |             |        |                   |                |    |        |  |  |  |  |  |  |                               |
| 1             | H    | 1       | 127      | 5.15        | M         | 5       | 85   | 10   | 73       |          |         | 5       |          | 5         |      | 10       | 5        |            |                |              |         |              |              | 2           | 2      |                   |                |    |        |  |  |  |  |  | Silt                                     |                               |
| 1             | H    | 2       | 69       | 6.07        | D         | 30      | 20   | 50   | 45       |          |         | 1       |          | 5         | 31   | 5        |          |            |                |              |         |              | 2            | 10          |        |                   |                |    | 1      |  |  |  |  | Sandy clay with diatoms                  |  |                               |
| 1             | H    | 3       | 97       | 7.85        | M         | 45      | 50   | 5    | 69       |          |         | 5       |          | 5         | 5    |          |          |            |                |              |         |              | 5            | 10          |        |                   |                | 1  |        |  |  |  |  | Sandy silt                               |  |                               |
| 1             | H    | 4       | 120      | 9.58        | M         | 1       | 30   | 69   | 30       |          |         | 4       |          | 1         | 45   | 3        | 1        |            |                |              |         | 1            | 10           |             |        |                   | 5              |    |        |  |  |  |  | Silty clay with diatoms                  |  |                               |
| 1             | H    | 5       | 121      | 11.09       | M         | 10      | 25   | 65   | 50       |          |         | 5       |          | 1         | 27   |          |          | 1          | 5              | 5            | 1       |              |              |             |        |                   | 5              | tr |        |  |  |  |  | Silty clay with diatoms, forams, nannos  |  |                               |
| 1             | H    | 6       | 43       | 11.81       | M         | 10      | 35   | 55   | 10       |          |         | 65      |          | 1         | 20   | 3        | 1        |            |                |              |         |              |              |             |        |                   |                |    |        |  |  |  |  | Silty clay                               |  |                               |
| 1             | H    | 6       | 115      | 12.53       | D         | 10      | 15   | 75   | 54       |          |         | 3       |          | 1         | 30   | 1        | 1        |            |                |              |         |              | 5            | 5           |        |                   |                |    |        |  |  |  |  | Silty clay                               |  |                               |
| 2             | H    | 3       | 74       | 17.16       | D         | 5       | 25   | 70   | 25       |          |         | 10      |          |           | 40   |          |          |            |                |              |         |              | 15           | tr          |        |                   | 10             | tr |        |  |  |  |  | Silty clay w/ nannos, diatoms            |  |                               |
| 2             | H    | 3       | 77       | 17.19       | D         | 8       | 40   | 52   | 20       |          |         | 10      |          |           | 41   |          |          |            |                |              |         | 2            | 5            | 15          |        |                   | 5              | 2  |        |  |  |  |  | Silty clay w/ diatoms                    |  |                               |
| 2             | H    | 3       | 136      | 17.78       | D         | 2       | 35   | 63   | 25       |          |         | 15      |          |           | 41   |          |          |            |                |              |         | 2            | 2            | 5           |        |                   | 10             | tr |        |  |  |  |  | Silty clay w/ nannofossils               |  |                               |
| 2             | H    | 4       | 120      | 19.12       | D         | 5       | 20   | 75   | 50       |          |         | 10      |          | tr        | 24   | 5        | 1        |            |                |              |         |              |              |             | 10     |                   |                |    |        |  |  |  |  | Silty clay w/ diatoms                    |  |                               |
| 2             | H    | 7       | 50       | 22.92       | M         | 2       | 35   | 63   | 20       |          |         | 20      |          |           | 45   |          |          |            |                |              | 1       | 1            | 3            |             |        |                   | 10             | tr |        |  |  |  |  | Silty clay with nannofossils             |  |                               |
| 3             | H    | 1       | 124      | 25.15       | D         | 5       | 35   | 60   | 7        |          |         | 5       |          |           | 20   |          |          |            |                |              | 1       | 5            |              |             | 5      |                   | 55             | 2  |        |  |  |  |  | Silty clay nannofossil ooze              |  |                               |
| 3             | H    | 4       | 146      | 29.87       | M         | 2       | 60   | 38   | 20       |          |         | 50      |          |           | 29   |          |          |            |                |              |         | 1            | 5            |             |        |                   |                |    |        |  |  |  |  | Clayey silt                              |  |                               |
| 3             | H    | 7       | 30       | 33.21       | D         | 2       | 25   | 63   | 20       |          |         | 10      |          |           | 65   |          |          |            |                |              |         | 1            | 1            |             |        |                   | 3              |    |        |  |  |  |  | Silty clay                               |  |                               |
| 4             | H    | 1       | 71       | 35.19       | M         | 10      | 30   | 60   | 30       |          |         | 10      |          |           | 42   |          |          |            |                |              |         | 1            | 5            | 5           |        | 5                 |                | 2  |        |  |  |  |  | Silty clay                               |  |                               |
| 4             | H    | 2       | 58       | 36.56       | M         | 2       | 25   | 73   | 25       |          |         | 10      |          |           | 57   |          |          |            |                |              | 2       | 1            | 2            |             |        | 3                 |                |    |        |  |  |  |  | Silty clay                               |  |                               |
| 4             | H    | 4       | 90       | 39.88       | D         | 8       | 40   | 52   | 43       |          |         | 10      |          |           | 30   |          |          |            |                |              | 1       | 1            | 3            |             |        | 2                 |                | 10 |        |  |  |  |  | Silty clay with sponge spicules          |  |                               |
| 4             | H    | 6       | 19       | 42.17       | M         | 2       | 55   | 43   | 20       |          |         |         |          | 54        |      |          |          |            |                |              |         |              |              |             |        |                   |                |    |        |  |  |  |  |  | Clayey silt                              |                               |
| 5             | H    | 1       | 78       | 45.49       | M         | 5       | 80   | 15   | 66       | 1        |         | 5       | Tr       | 5         | 5    | 10       | 1        |            |                |              |         |              |              |             |        | 5                 | 2              |    |        |  |  |  |  | Silt                                     |  |                               |
| 5             | H    | 1       | 90       | 45.61       | D         | 1       | 15   | 84   | 5        |          |         | 8       |          |           | 10   | 2        |          |            |                |              |         | 5            |              | 10          |        |                   | 60             |    |        |  |  |  |  | Clay nannofossil ooze                    |  |                               |
| 5             | H    | 4       | 95       | 50.16       | M         | 10      | 5    | 85   | 10       |          |         | 50      |          | 1         | 37   | 1        |          |            |                |              |         | 1            |              |             |        |                   |                |    |        |  |  |  |  | Clay                                     |  |                               |
| 5             | H    | 5       | 30       | 51.01       | D         | 3       | 15   | 82   | 5        |          |         | 20      |          | 5         | 10   |          |          |            |                |              |         |              |              |             |        | 50                | Tr             |    |        |  |  |  |  | Clay nannofossil ooze with diatoms       |  |                               |
| 5             | H    | 5       | 145      | 52.16       | M         | 3       | 20   | 77   | 5        |          |         | 66      |          | 1         | 20   | 3        |          |            |                |              |         |              |              |             | 5      |                   | Tr             |    |        |  |  |  |  | Clay                                     |  |                               |
| 6             | H    | 2       | 103      | 58.37       | D         | 20      | 25   | 55   | 34       |          |         | 5       |          | 5         | 30   | 5        |          |            |                |              |         | 3            |              | 5           | 10     |                   | 3              |    |        |  |  |  |  | Silty clay with diatoms                  |  |                               |
| 6             | H    | 3       | 102      | 59.86       | D         | 20      | 25   | 55   | 36       |          |         | 5       |          | 3         | 29   | 10       |          |            |                |              |         | 1            | 5            | 10          |        |                   | 1              |    |        |  |  |  |  |  | Silty clay with diatoms                  |                               |
| 6             | H    | 4       | 149      | 61.83       | D         | 10      | 15   | 75   | 40       | 1        |         | 10      |          | 1         | 48   |          |          |            |                |              |         |              |              |             |        |                   |                |    |        |  |  |  |  |  | Silty clay                               |                               |
| 6             | H    | 6       | 89       | 64.23       | D         | 1       | 10   | 89   | 2        |          |         | 3       |          |           |      |          |          |            |                |              |         |              |              |             |        |                   |                |    |        |  |  |  |  |  | Nannofossil ooze                         |                               |
| 7             | H    | 2       | 68       | 68.77       | D         | 5       | 10   | 85   | 10       |          |         | 1       | 14       | 2         |      |          |          |            |                |              |         | 2            |              |             |        |                   | 70             | 1  |        |  |  |  |  | Nannofossil ooze with clay               |  |                               |
| 7             | H    | 2       | 136      | 69.45       | M         | 5       | 50   | 45   | 40       |          |         | 5       |          | 2         | 15   | 3        |          |            |                |              |         |              |              | 5           |        |                   | 30             |    |        |  |  |  |  |  | Nannofossil clayey silt                  |                               |
| 7             | H    | 6       | 31       | 74.40       | D         | 20      | 30   | 50   | 18       |          |         | 2       |          | 2         |      | 5        |          |            |                |              |         | 2            | 15           |             |        | 55                | 1              |    |        |  |  |  |  | Nannofossil ooze with silty clay         |  |                               |
| 8             | H    | 1       | 91       | 78.34       | D         | 5       | 10   | 85   | 20       |          |         | 5       |          |           | 72   | 3        |          |            |                |              |         |              |              |             |        |                   |                |    |        |  |  |  |  |  | Clay                                     |                               |
| 8             | H    | 2       | 28       | 79.21       | M         | 5       | 45   | 50   | 40       |          |         |         |          | 1         | 49   | 10       |          |            |                |              |         |              |              |             |        |                   |                |    |        |  |  |  |  |  | Silty clay                               |                               |
| 8             | H    | 3       | 106      | 81.49       | M         | 5       | 10   | 85   | 5        |          |         | 5       |          |           | 5    |          |          |            |                |              |         |              |              |             |        |                   |                |    |        |  |  |  |  |  | Nannofossil ooze with clay               |                               |
| 8             | H    | 4       | 127      | 83.20       | M         | 0       | 95   | 5    | 53       |          |         | 40      |          | 2         | 5    |          |          |            |                |              |         |              |              |             |        |                   |                |    |        |  |  |  |  |  | Silt                                     |                               |
| 8             | H    | 5       | 65       | 84.08       | D         | 5       | 20   | 75   | 10       |          |         | 2       |          |           | 11   | 2        |          |            |                |              |         |              | 5            | 5           |        |                   | 65             |    |        |  |  |  |  |  | Nannofossil ooze with silty clay         |                               |
| 9             | H    | 4       | 100      | 93.50       | D         | 0       | 25   | 75   | 10       |          |         | 5       |          | 2         | 14   | 3        | Tr       |            |                |              |         | 1            | 10           |             |        | 55                | Tr             |    |        |  |  |  |  | Silty clay nannofossil ooze with diatoms |  |                               |
| 10            | H    | 2       | 40       | 100.62      | D         |         |      | 10   | 90       | 10       |         | 5       |          |           |      |          |          |            |                |              |         |              | 5            | 5           |        |                   | 75             |    |        |  |  |  |  |  | Nannofossil ooze with silty clay         |                               |
| 10            | H    | 3       | 85       | 102.57      | M         | 5       | 25   | 70   | 75       |          |         | 10      |          | 2         |      | 3        |          |            |                |              |         |              | Tr           | 5           |        |                   | 5              |    |        |  |  |  |  |  | Silty clay                               |                               |
| 10            | H    | 4       | 100      | 104.22      | D         | 2       | 28   | 70   | 35       |          |         | 10      |          |           | 35   | Tr       |          |            |                |              |         | Tr           |              | 5           |        |                   | 15             | Tr |        |  |  |  |  |  | Silty clay nannofossil ooze              |                               |
| 10            | H    | 6       | 80       | 107.02      | D         | 5       | 45   | 50   | 70       |          |         | 5       |          | 3         |      | 2        |          |            |                |              |         | Tr           | 5            | 5           |        |                   | 10             | Tr |        |  |  |  |  |  | Silty clay with nannofossils             |                               |
| 11            | H    | 1       | 15       | 109.04      | M         |         | 20   | 80   | 50       |          |         |         |          | 40        |      | 10       |          |            |                |              |         |              |              |             |        |                   | Tr             |    |        |  |  |  |  |  | Silty clay                               |                               |
| 11            | H    | 1       | 23       | 109.12      | M         | 10      | 40   | 50   | 35       |          |         |         |          | 50        |      | 3        | 4        |            |                |              |         | 3            |              |             |        |                   | 5              |    |        |  |  |  |  |  | Silty clay                               |                               |
| 11            | H    | 2       | 25       | 110.64      | D         |         | 20   | 80   | 55       | Tr       |         | 30      |          | 2         | 3    | 3        |          |            |                |              |         | 3            |              | Tr          | Tr     |                   | 7              |    | Tr     |  |  |  |  |  | Silty clay                               |                               |
| 11            | H    | 6       | 102      | 117.41      | D         | 10      | 35   | 55   | 33       |          |         | 15      |          | 5         | 5    | 5        |          |            |                |              |         | 5            | 5            | 7           |        |                   | 20             |    |        |  |  |  |  |  | Silty clay with nannofossils             |                               |
| 13            | H    | 1       | 34       | 130.54      | M         | 5       | 55   | 40   | 64       |          |         | 3       |          | 5         |      | 7        |          |            |                |              |         | 5            |              |             |        | 1                 | 10             |    |        |  |  |  |  | 5  | Clayey silt with nannofossils            |                               |
| 13            | H    | 5       | 65       | 136.85      | D         | 5       | 35   | 60   | 20       |          |         | 10      |          |           | 44   |          |          |            |                |              |         | 1            | 3            | 7           |        | 5                 |                | 10 |        |  |  |  |  |  | Silty clay with sponge spicules          |                               |
| 14            | H    | 5       | 50       | 146.84      | D         | 2       | 43   | 55   | 40       |          |         | 10      |          |           | 37   | 5        |          |            |                |              |         | 3            |              | 5           |        | Tr                |                |    |        |  |  |  |  |  | Silty clay                               |                               |
| 14            | H    | 5       | 70       | 147.04      | D         | 5       | 25   | 70   | 40       | tr       |         | 10      |          |           | 35   | 5        |          |            |                |              |         |              |              | 5           |        | 5                 |                |    |        |  |  |  |  |  | Silty clay                               |                               |
| 14            | H    | 6       | 130      | 149.14      | D         | 5       | 40   | 55   | 43       |          |         | 10      |          |           | 15   | 5        |          |            |                |              |         | 2            | 3            | 10          |        | 12                |                |    |        |  |  |  |  |  | Silty clay with diatoms and nannofossils |                               |
| 15            | H    | 5       | 127      | 157.88      | M         | 3       | 35   | 62   | 32       |          |         | 45      |          |           | 20   |          |          |            |                |              |         | 1            |              |             |        | 2                 |                |    |        |  |  |  |  |  | Silty clay                               |                               |
| 16            | H    | 5       | 60       | 167.56      | D         |         | 15   | 85   | 7        |          |         | 3       |          |           |      | 2        |          |            |                |              |         | 2            | 5            | 5           |        | 75                |                |    |        |  |  |  |  |  | Nannofossil ooze with silty clay         |                               |
| 18            | H    | 1       | 60       | 182.13      | D         | 5       | 20   | 75   | 10       |          |         | 30      |          |           | 48   | 3        |          |            |                |              |         | 1            | 1            | 5           |        |                   |                |    |        |  |  |  |  |  | Silty clay (inorganic calcite-rich)      |                               |
| 18            | H    | 1       | 134      | 182.87      | M         | 0       | 90   | 10   | 10       |          |         |         |          | 80        |      |          |          |            |                |              |         |              |              |             |        |                   |                |    |        |  |  |  |  |  |  | Silt (inorganic calcite-rich) |



| Core                      | Type | Section | Top (cm) | Depth (mcd) | Lithology | Texture |      |      | Minerals |          |         |         |          |           |      |          |          |            |                | Biogenic     |         |              |              |             |        |                   | Remark |  |
|---------------------------|------|---------|----------|-------------|-----------|---------|------|------|----------|----------|---------|---------|----------|-----------|------|----------|----------|------------|----------------|--------------|---------|--------------|--------------|-------------|--------|-------------------|--------|--|
|                           |      |         |          |             |           | Sand    | Silt | Clay | Quartz   | Feldspar | Biotite | Calcite | Dolomite | Amphibole | Clay | Opauques | Fe Oxide | Glauconite | Volcanic Glass | Foraminifers | Diatoms | Radiolarians | Nannofossils | Coccolithes | Sponge | Silicoflagellates |        | Dinoflagellate                           |
| <b>Hole A (continued)</b> |      |         |          |             |           |         |      |      |          |          |         |         |          |           |      |          |          |            |                |              |         |              |              |             |        |                   |        |  |
| 18                        | H    | 7       | 6        | 190.62      | M         | 1       | 10   | 89   | 2        |          |         |         |          |           |      |          |          |            |                |              |         |              |              |             |        |                   |        | Clay (inorganic calcite-rich)            |
| 19                        | H    | 4       | 70       | 196.99      | D         | 5       | 35   | 60   | 25       |          |         |         |          |           |      |          |          |            |                |              |         |              |              |             |        |                   |        | Silty clay with nannofossils             |
| 20                        | H    | 5       | 37       | 209.98      | M         | 5       | 30   | 65   | 48       |          |         |         |          |           |      |          |          |            |                |              |         |              |              |             |        |                   |        | Silty clay                               |
| 20                        | H    | 6       | 51       | 211.66      | M         | 0       | 90   | 10   | 40       |          |         |         |          |           |      |          |          |            |                |              |         |              |              |             |        |                   |        | Silt                                     |
| 20                        | H    | 6       | 100      | 212.15      | D         | 5       | 5    | 90   | 4        |          |         |         |          |           |      |          |          |            |                |              |         |              |              |             |        |                   |        | Nannofossil ooze with clay               |
| 21                        | H    | 2       | 27       | 215.49      | D         | 10      | 20   | 70   | 30       |          |         |         |          |           |      |          |          |            |                |              |         |              |              |             |        |                   |        | Silty clay                               |
| 21                        | H    | 3       | 86       | 217.58      | M         | 30      | 50   | 20   | 83       |          |         |         |          |           |      |          |          |            |                |              |         |              |              |             |        |                   |        | Sandy silt                               |
| 21                        | H    | 5       | 100      | 220.76      | D         | 5       | 20   | 75   | 20       |          |         |         |          |           |      |          |          |            |                |              |         |              |              |             |        |                   |        | Silty clay                               |
| 21                        | H    | 6       | 77       | 222.05      | M         | 5       | 75   | 25   | 10       |          |         |         |          |           |      |          |          |            |                |              |         |              |              |             |        |                   |        | Silt                                     |
| 22                        | H    | 6       | 23       | 232.36      | M         | 45      | 50   | 5    | 85       | Tr       |         |         |          |           |      |          |          |            |                |              |         |              |              |             |        |                   |        | Sandy silt                               |
| 22                        | H    | 6       | 126      | 233.39      | D         | 5       | 30   | 65   | 30       |          |         |         |          |           |      |          |          |            |                |              |         |              |              |             |        |                   |        | Nannofossil silty clay                   |
| 22                        | H    | 7       | 33       | 233.94      | M         | 10      | 80   | 10   | 8        |          |         |         |          |           |      |          |          |            |                |              |         |              |              |             |        |                   |        | Silt                                     |
| 22                        | H    | 7       | 72       | 234.33      | D         | 5       | 20   | 75   | 10       |          |         |         |          |           |      |          |          |            |                |              |         |              |              |             |        |                   |        | Nannofossil silty clay                   |
| 23                        | H    | 4       | 73       | 239.93      | M         | 30      | 10   | 60   | 20       |          |         |         |          |           |      |          |          |            |                |              |         |              |              |             |        |                   |        | Sandy clay                               |
| 23                        | H    | 5       | 40       | 241.12      | D         | 3       | 10   | 87   | 5        |          |         |         |          |           |      |          |          |            |                |              |         |              |              |             |        |                   |        | Clay with nannofossils                   |
| 23                        | H    | 5       | 70       | 241.42      | D         | 1       | 30   | 69   | 10       |          |         |         |          |           |      |          |          |            |                |              |         |              |              |             |        |                   |        | Silty clay                               |
| 24                        | H    | 1       | 104      | 246.42      | M         | 1       | 90   | 9    |          |          |         |         |          |           |      |          |          |            |                |              |         |              |              |             |        |                   |        | Silt                                     |
| 24                        | H    | 1       | 114      | 246.52      | M         | 1       | 30   | 69   | 10       |          |         |         |          |           |      |          |          |            |                |              |         |              |              |             |        |                   |        | Silty clay                               |
| 24                        | H    | 4       | 72       | 250.54      | D         | 26      | 1    | 20   | 26       |          |         |         |          |           |      |          |          |            |                |              |         |              |              |             |        |                   |        | Silty clay                               |
| 24                        | H    | 5       | 119      | 252.49      | M         | 10      | 60   | 30   | 52       |          |         |         |          |           |      |          |          |            |                |              |         |              |              |             |        |                   |        | Clayey silt                              |
| 24                        | H    | 6       | 60       | 253.39      | D         | 15      | 10   | 75   | 5        |          |         |         |          |           |      |          |          |            |                |              |         |              |              |             |        |                   |        | Nannofossil ooze with clay               |
| 25                        | H    | 1       | 105      | 256.16      | M         | 0       | 5    | 95   | 2        |          |         |         |          |           |      |          |          |            |                |              |         |              |              |             |        |                   |        | Clay with nannofossils                   |
| 25                        | H    | 2       | 80       | 257.41      | D         | 0       | 45   | 55   | 5        |          |         |         |          |           |      |          |          |            |                |              |         |              |              |             |        |                   |        | Silty clay                               |
| 25                        | H    | 6       | 119      | 263.77      | M         | 0       | 95   | 5    | 35       |          |         |         |          |           |      |          |          |            |                |              |         |              |              |             |        |                   |        | Silt                                     |
| 26                        | H    | 6       | 44       | 272.80      | M         | 0       | 80   | 20   | 55       | 3        |         |         |          |           |      |          |          |            |                |              |         |              |              |             |        |                   |        | Silt                                     |
| 26                        | H    | 6       | 80       | 273.16      | D         | 0       | 40   | 60   | 15       |          |         |         |          |           |      |          |          |            |                |              |         |              |              |             |        |                   |        | Silty clay                               |
| 27                        | H    | 6       | 99       | 283.26      | D         | 0       | 30   | 70   | 30       | Tr       |         |         |          |           |      |          |          |            |                |              |         |              |              |             |        |                   |        | Silty clay with nannofossils             |
| 29                        | H    | 3       | 25       | 298.37      | M         | 0       | 90   | 10   | 60       | 30       |         |         |          |           |      |          |          |            |                |              |         |              |              |             |        |                   |        | Silt                                     |
| <b>Hole B</b>             |      |         |          |             |           |         |      |      |          |          |         |         |          |           |      |          |          |            |                |              |         |              |              |             |        |                   |        |  |
| 1                         | H    | 1       | 5        | 0.05        | M         | 25      | 15   | 60   | 10       |          |         |         |          |           |      |          |          |            |                |              |         |              |              |             |        |                   |        | Sandy clay nanno ooze with foram         |
| 1                         | H    | 1       | 13       | 0.13        | M         | 30      | 20   | 50   | 16       |          |         |         |          |           |      |          |          |            |                |              |         |              |              |             |        |                   |        | Foram nanno ooze with sandy clay         |
| 1                         | H    | 1       | 23       | 0.23        | D         | 25      | 20   | 55   | 10       |          |         |         |          |           |      |          |          |            |                |              |         |              |              |             |        |                   |        | Nannofossil ooze with sandy clay         |
| 1                         | H    | 1       | 88       | 0.88        | D         | 15      | 20   | 65   | 30       |          |         |         |          |           |      |          |          |            |                |              |         |              |              |             |        |                   |        | Silty clay nannofossil ooze              |
| 1                         | H    | 1       | 109      | 1.09        | D         | 10      | 20   | 70   | 20       |          |         |         |          |           |      |          |          |            |                |              |         |              |              |             |        |                   |        | Silty clay nannofossil ooze              |
| 1                         | H    | 4       | 68       | 5.18        | M         | 0       | 80   | 20   | 72       |          |         |         |          |           |      |          |          |            |                |              |         |              |              |             |        |                   |        | Silt                                     |
| 1                         | H    | 4       | 108      | 5.58        | D         | 25      | 20   | 60   | 10       |          |         |         |          |           |      |          |          |            |                |              |         |              |              |             |        |                   |        | Nannofossil sandy clay                   |
| 1                         | H    | 5       | 55       | 6.55        | D         | 10      | 10   | 80   | 15       |          |         |         |          |           |      |          |          |            |                |              |         |              |              |             |        |                   |        | Clay nannofossil ooze                    |
| 2                         | H    | 2       | 68       | 11.10       | D         | 5       | 25   | 70   | 10       |          |         |         |          |           |      |          |          |            |                |              |         |              |              |             |        |                   |        | Silty clay                               |
| 8                         | H    | 4       | 122      | 78.65       | M         | 0       | 5    | 95   | 35       |          |         |         |          |           |      |          |          |            |                |              |         |              |              |             |        |                   |        | clay                                     |
| 9                         | H    | 6       | 100      | 92.01       | D         | 5       | 30   | 65   | 8        |          |         |         |          |           |      |          |          |            |                |              |         |              |              |             |        |                   |        | Silty clay nannofossil ooze with diatoms |
| 10                        | H    | 5       | 86       | 100.51      | D         | 0       | 20   | 80   | 13       | Tr       |         |         |          |           |      |          |          |            |                |              |         |              |              |             |        |                   |        | Nannofossil ooze with silty clay         |
| 10                        | H    | 6       | 20       | 101.35      | D         | 0       | 25   | 75   | 15       |          |         |         |          |           |      |          |          |            |                |              |         |              |              |             |        |                   |        | Nannofossil silty clay                   |
| 11                        | H    | 4       | 60       | 109.24      | M         | 0       | 25   | 75   | 10       | Tr       |         |         |          |           |      |          |          |            |                |              |         |              |              |             |        |                   |        | Silty clay                               |
| 11                        | H    | 4       | 116      | 109.80      | M         | 0       | 20   | 80   | 10       |          |         |         |          |           |      |          |          |            |                |              |         |              |              |             |        |                   |        | Silty clay                               |
| 11                        | H    | 4       | 126      | 109.90      | M         | 0       | 15   | 85   | 30       |          |         |         |          |           |      |          |          |            |                |              |         |              |              |             |        |                   |        | Silty clay                               |
| 11                        | H    | 7       | 77       | 113.91      | M         | 0       | 40   | 60   | 15       |          |         |         |          |           |      |          |          |            |                |              |         |              |              |             |        |                   |        | Silty clay                               |
| 13                        | H    | 7       | 50       | 134.56      | D         | 0       | 30   | 70   | 15       |          |         |         |          |           |      |          |          |            |                |              |         |              |              |             |        |                   |        | Silty clay nannofossil ooze              |
| 15                        | H    | 6       | 40       | 153.17      | D         | 5       | 30   | 65   | 25       |          |         |         |          |           |      |          |          |            |                |              |         |              |              |             |        |                   |        | Silty clay with diatoms                  |
| 16                        | H    | 2       | 120      | 158.50      | D         |         | 20   | 80   | 15       |          |         |         |          |           |      |          |          |            |                |              |         |              |              |             |        |                   |        | Nannofossil silty clay                   |
| 18                        | H    | 5       | 90       | 183.47      | D         | 10      | 35   | 55   | 20       |          |         |         |          |           |      |          |          |            |                |              |         |              |              |             |        |                   |        | Silty clay with nannofossils             |
| 20                        | H    | 2       | 116      | 200.02      | D         | 5       | 25   | 70   | 18       |          |         |         |          |           |      |          |          |            |                |              |         |              |              |             |        |                   |        | Nannofossil silty clay                   |
| 25                        | H    | 2       | 60       | 252.80      | D         | 0       | 10   | 90   | 5        |          |         |         |          |           |      |          |          |            |                |              |         |              |              |             |        |                   |        | Nannofossil ooze with silty clay         |
| 25                        | H    | 6       | 60       | 258.74      | D         | 0       | 20   | 80   | 45       |          |         |         |          |           |      |          |          |            |                |              |         |              |              |             |        |                   |        | Silty clay                               |
| 27                        | H    | 4       | 84       | 275.74      | D         |         | 35   | 65   | 45       |          |         |         |          |           |      |          |          |            |                |              |         |              |              |             |        |                   |        | Silty clay                               |
| 28                        | H    | 5       | 40       | 287.78      | D         | 5       | 35   | 60   | 30       |          |         |         |          |           |      |          |          |            |                |              |         |              |              |             |        |                   |        | Silty clay                               |



| Core                      | Type | Section | Top (cm) | Depth (mcd) | Lithology | Texture |      |      | Minerals |          |         |         |          |           |      |          |          |            |                | Biogenic     |         |              |              |             |        | Remark |                   |  |
|---------------------------|------|---------|----------|-------------|-----------|---------|------|------|----------|----------|---------|---------|----------|-----------|------|----------|----------|------------|----------------|--------------|---------|--------------|--------------|-------------|--------|--------|-------------------|--|
|                           |      |         |          |             |           | Sand    | Silt | Clay | Quartz   | Feldspar | Biotite | Calcite | Dolomite | Amphibole | Clay | Opauques | Fe Oxide | Glauconite | Volcanic Glass | Foraminifers | Diatoms | Radiolarians | Nannofossils | Coccolithes | Sponge |        | Silicoflagellates | Dinoflagellate                           |
| <b>Hole B (continued)</b> |      |         |          |             |           |         |      |      |          |          |         |         |          |           |      |          |          |            |                |              |         |              |              |             |        |        |                   |  |
| 28                        | H    | 5       | 80       | 288.18      | M         |         | 100  |      | 61       | 3        |         | 32      |          | 2         |      |          |          | 2          |                |              |         |              |              |             |        |        |                   | Silt                                     |
| <b>Hole C</b>             |      |         |          |             |           |         |      |      |          |          |         |         |          |           |      |          |          |            |                |              |         |              |              |             |        |        |                   |  |
| 2                         | H    | 2       | 15       | 8.28        | D         | 5       | 75   | 50   | 40       |          |         | 15      |          | 5         | 15   |          |          | Tr         | Tr             | 10           |         | 15           |              |             |        |        |                   | Silty clay with diatoms and nannofossils |
| 2                         | H    | 3       | 33       | 9.96        | M         | 2       | 28   | 70   | 45       |          |         | 20      |          | Tr        | 25   |          |          | Tr         | Tr             | 5            |         | 5            |              |             |        |        |                   | Silty clay                               |
| 2                         | H    | 3       | 53       | 10.16       | D         |         | 35   | 65   | 20       |          |         | 35      |          | Tr        | 35   | Tr       |          | Tr         |                | 5            |         | 5            |              |             |        |        |                   | Silty clay                               |
| 2                         | H    | 3       | 83       | 10.46       | D         |         | 35   | 65   | 20       |          |         | 15      |          | 3         | 50   | 7        |          |            |                | 3            |         |              |              | 2           |        |        |                   | Silty clay                               |
| 2                         | H    | 3       | 140      | 11.03       | M         | 5       | 45   | 50   | 25       |          |         | 30      |          | 3         | 30   |          |          | 2          |                | 7            |         | 3            |              |             |        |        |                   | Silty clay                               |
| 2                         | H    | 4       | 60       | 11.73       | M         | 5       | 55   | 40   | 35       | 5        |         | 60      |          | Tr        |      |          |          |            |                |              |         |              |              |             |        |        |                   | Clayey silt                              |
| 2                         | H    | 6       | 83       | 14.96       | M         | 5       | 35   | 60   | 25       |          |         | 20      |          | Tr        | 20   | Tr       |          | Tr         | Tr             | 10           |         | 25           |              |             |        |        |                   | Nannofossil silty clay with diatoms      |
| 4                         | H    | 2       | 28       | 29.87       | M         | 0       | 20   | 80   | 10       |          |         | 75      |          | 2         | 10   | 3        |          |            |                |              |         |              |              |             |        |        |                   | clay                                     |
| 7                         | H    | 5       | 100      | 65.77       | D         | 10      | 25   | 65   | 20       |          |         |         |          | 1         | 14   |          |          |            |                | 1            | 1       |              | 60           |             | 3      | tr     |                   | Silty clay nannofossil ooze              |
| 8                         | H    | 1       | 20       | 69.37       | M         | 1       | 90   | 9    | 65       | 1        |         | 1       |          | 10        | 8    | 14       |          |            |                |              |         |              |              | 1           |        |        |                   | Silt                                     |
| 11                        | H    | CC      | 11       | 109.00      | M         | 3       | 30   | 67   | 5        |          |         | 44      |          |           | 50   | 1        |          |            |                |              |         |              |              | tr          |        |        |                   | Silty clay                               |
| 11                        | H    | cc      | 13       | 109.02      | M         | 10      | 40   | 50   | 10       |          |         | 56      |          | 1         | 30   | 2        |          |            |                |              |         |              |              | 1           |        |        |                   | Silty clay                               |
| 14                        | H    | 7       | 27       | 140.63      | D         | 0       | 15   | 85   | 45       |          |         | 10      |          | Tr        | 45   | Tr       |          | Tr         |                |              |         |              |              |             |        |        |                   | Silty clay                               |
| 15                        | H    | 6       | 80       | 150.41      | D         | 5       | 25   | 70   | 35       |          |         | 10      |          | 3         | 35   | 2        |          |            |                | 5            | 5       |              | 5            |             | tr     |        |                   | Silty clay                               |