

### Core Photo

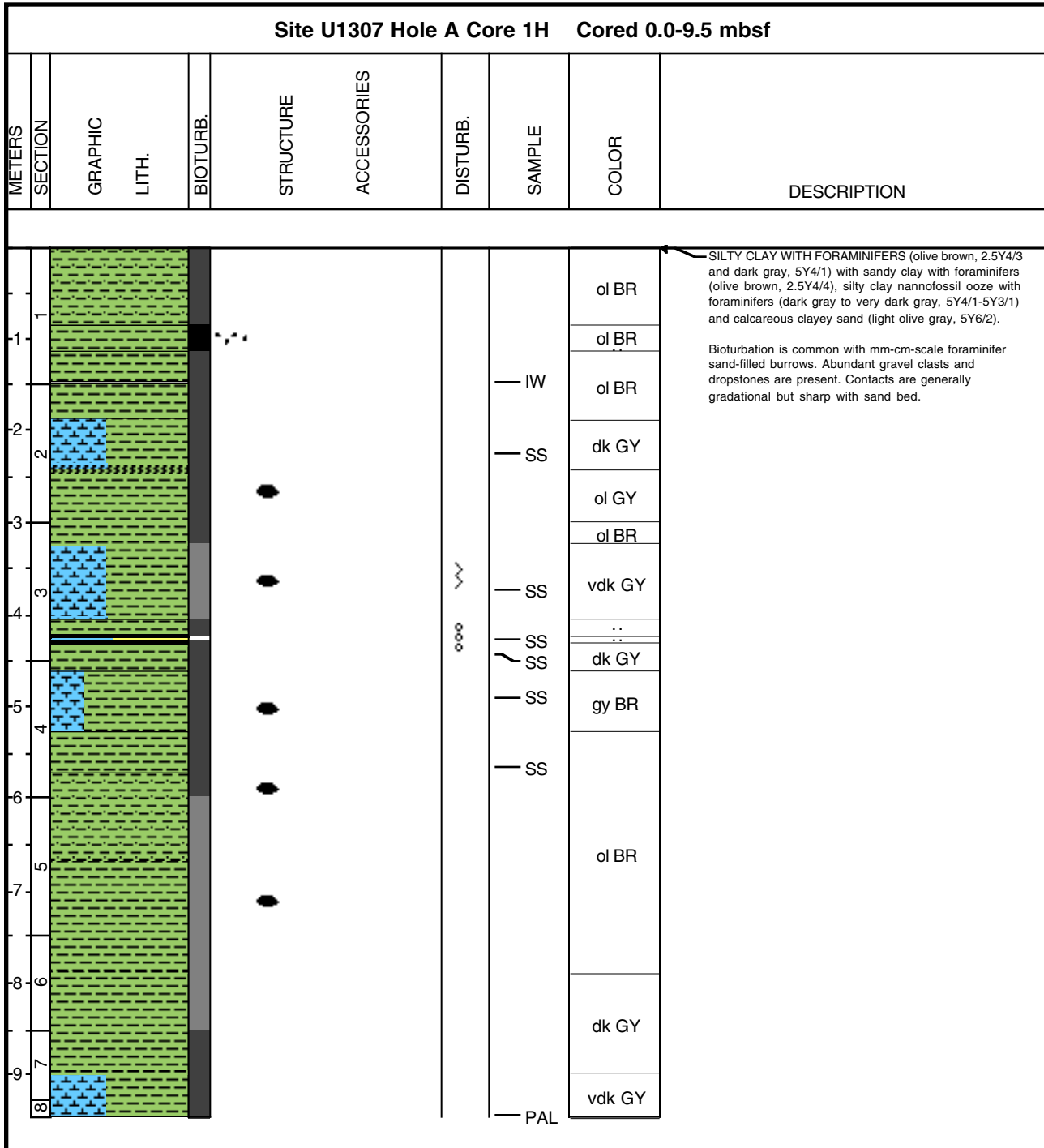

### Core Photo

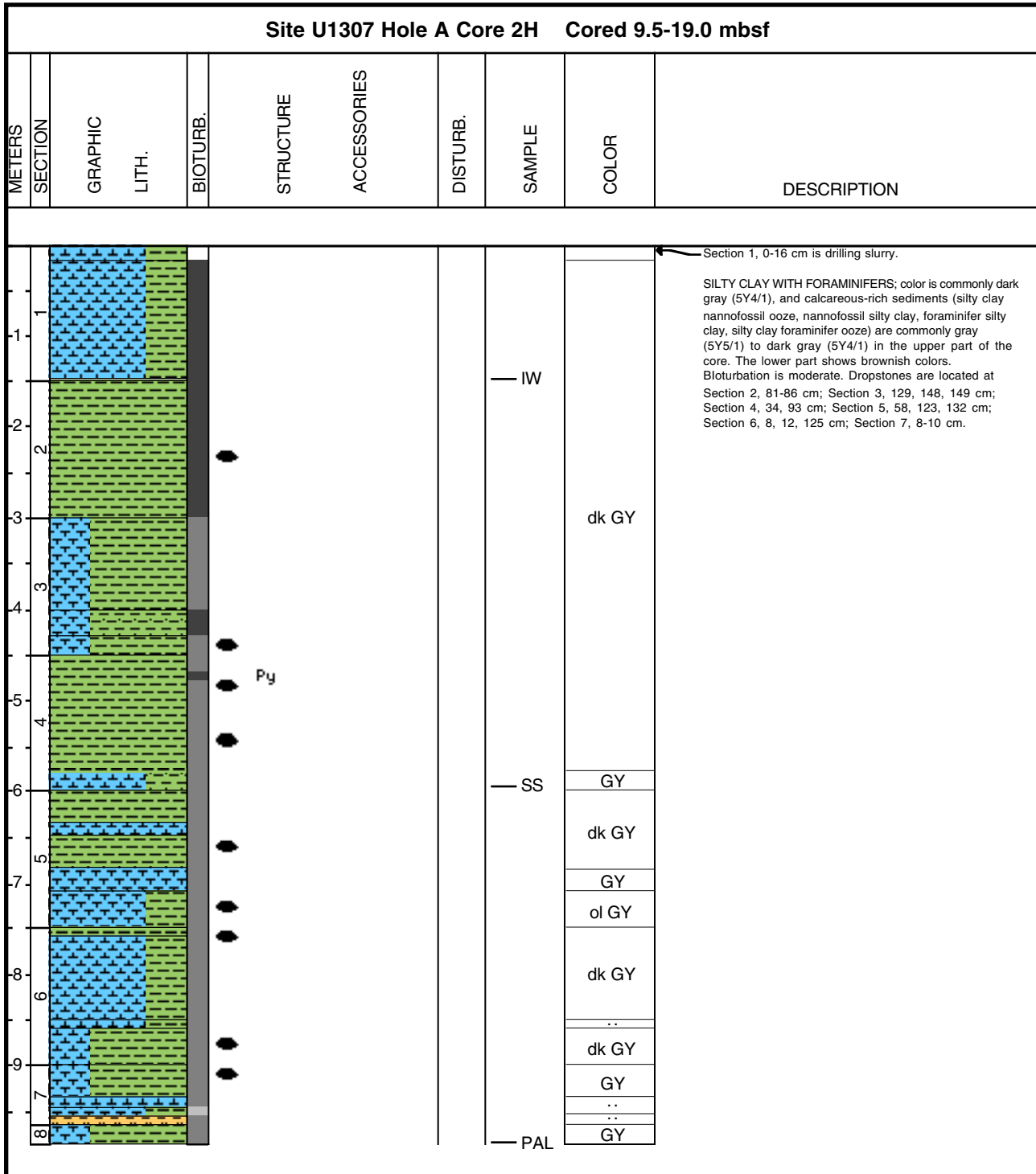

### Core Photo

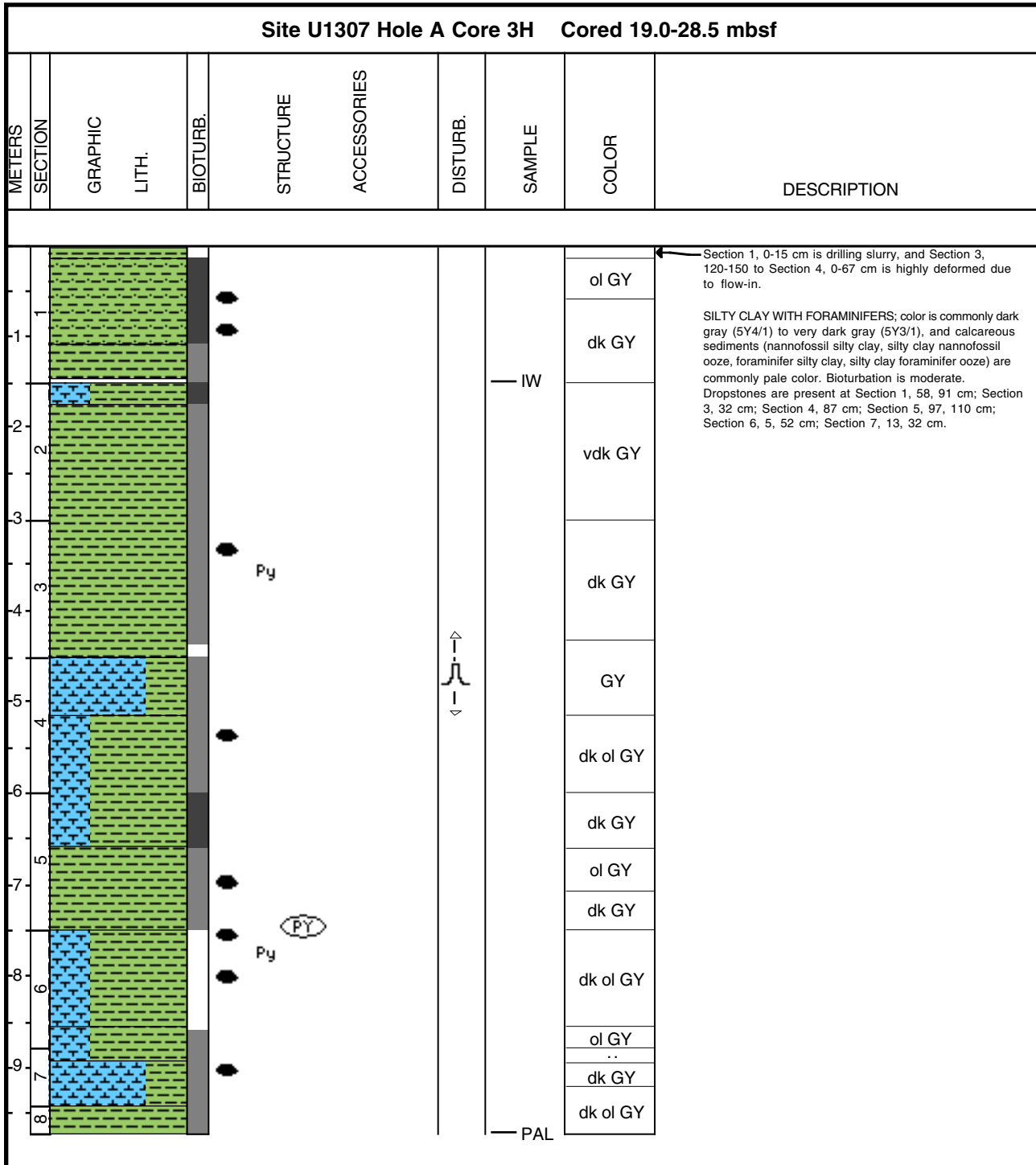



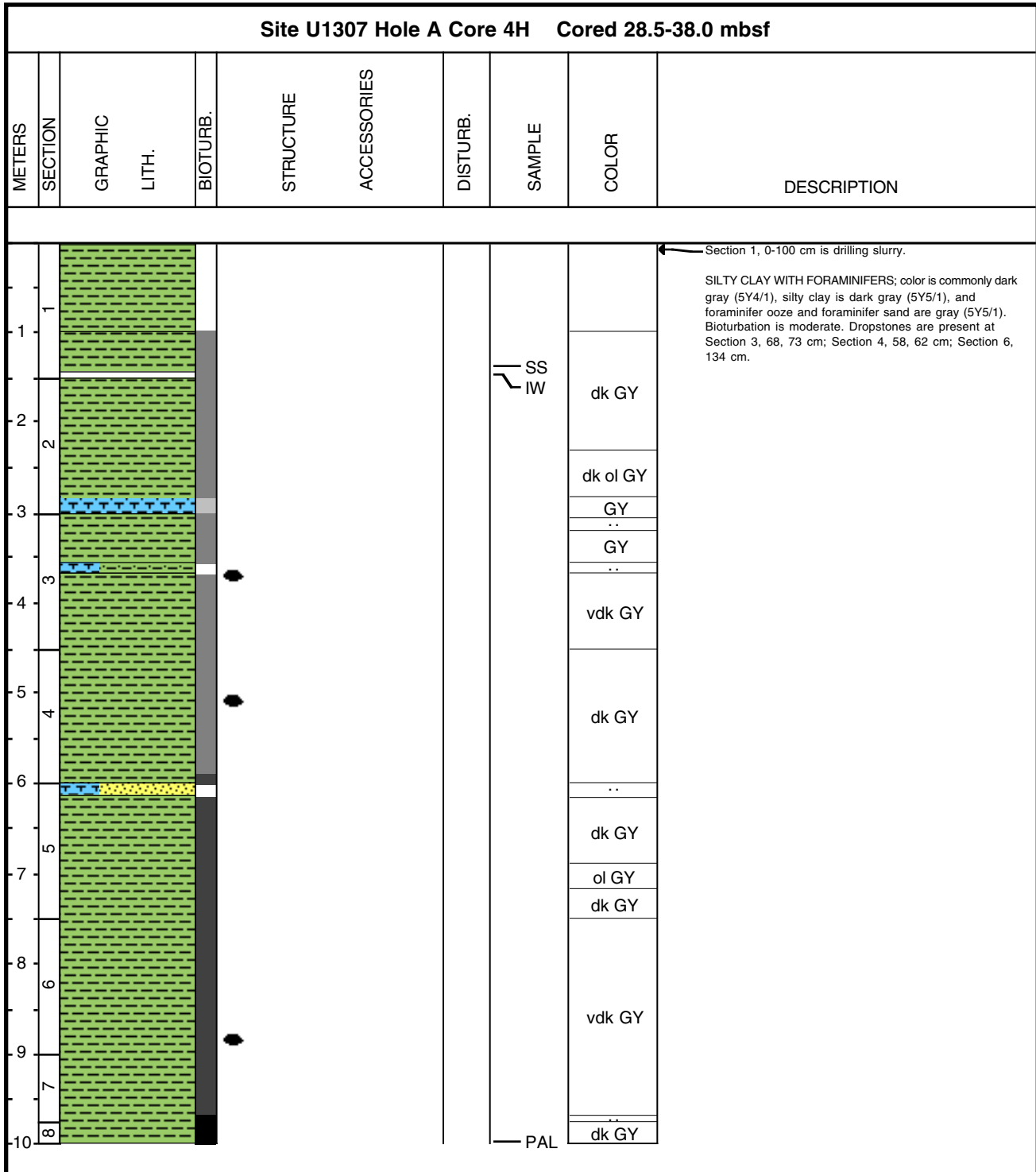



### Core Photo



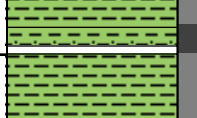
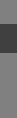

### Core Photo

Site U1307 Hole A Core 6H Cored 47.5-50.5 mbsf									
METERS	SECTION	GRAPHIC LITH.	BIOTURB.	STRUCTURE	ACCESSORIES	DISTURB.	SAMPLE	COLOR	DESCRIPTION
0	1						IW	dk gn GY	<p>Section 1, 0-11 cm is drilling slurry.</p> <p>SILTY CLAY; color is dark greenish gray (5GY4/1) to very dark gray (5Y3/1). Bioturbation is moderate. Dropstones are found at Section 1, 127 cm; Section 2, 20 cm.</p>
-1	2							vdk GY	
-2	3						PAL		



### Core Photo

Site U1307 Hole A Core 7H Cored 52.5-62.0 mbsf										
METERS	SECTION	GRAPHIC LITH.	BIOTURB.	STRUCTURE	ACCESSORIES	DISTURB.	SAMPLE	COLOR	DESCRIPTION	
1								dk GY	<p>Section 1, 0-28 cm is drilling slurry.</p> <p>SILTY CLAY; color is commonly very dark gray (5Y3/1), and sandy clay is very dark gray (5Y3/1). Bioturbation is moderate. Dropstones (mostly granitic composition) are present at Section 1, 136 cm; Section 2, 36 cm; Section 3, 89 cm; Section 4, 65 cm.</p>	
-1							IW	vdk GY		
-2										vdk GY
-3										dk GY
-4										vdk GY
-5										dk gn GY
-6										vdk GY
-7										vdk GY
-8										
-9							SS			
-10							PAL			





### Core Photo

Site U1307 Hole A Core 8H Cored 62.0-71.5 mbsf										
METERS	SECTION	GRAPHIC LITH.	BIOTURB.	STRUCTURE	ACCESSORIES	DISTURB.	SAMPLE	COLOR	DESCRIPTION	
1								vdk GY	Section 1, 0-20 cm is drilling slurry. SILTY CLAY; color is commonly very dark gray (5Y3/1). Bioturbation is moderate. Dropstones are present at Section 5, 90, 100 cm; Section 6, 112, 122 cm.	
-1								vdk GY		
-2										dk GY
-3										GY
-4					Py					dk gn GY
-5					Py					
-6										
-7										vdk GY
-8										
-9										
-10								vdk GY		



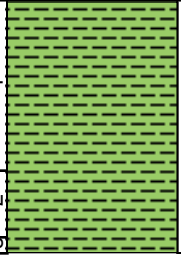

### Core Photo

Site U1307 Hole A Core 9H Cored 71.5-73.7 mbsf									
METERS	SECTION	GRAPHIC LITH.	BIOTURB.	STRUCTURE	ACCESSORIES	DISTURB.	SAMPLE	COLOR	DESCRIPTION
1								vdk GY	Section 1, 0-16 cm is disturbed. SILTY CLAY is very dark gray (5Y3/1), and very soft without any structures. Bioturbation is absent.
-1							SS		
-2									





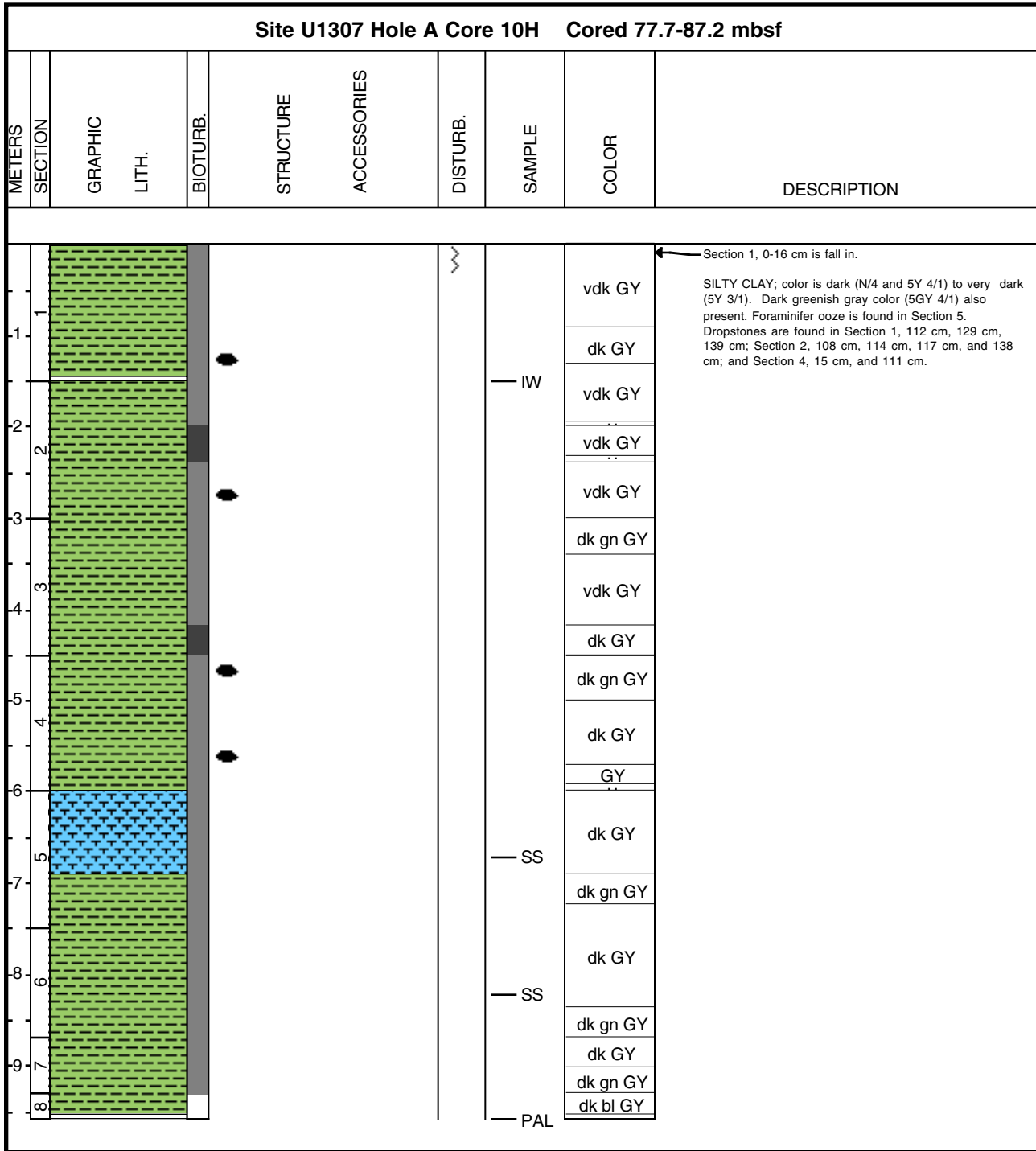



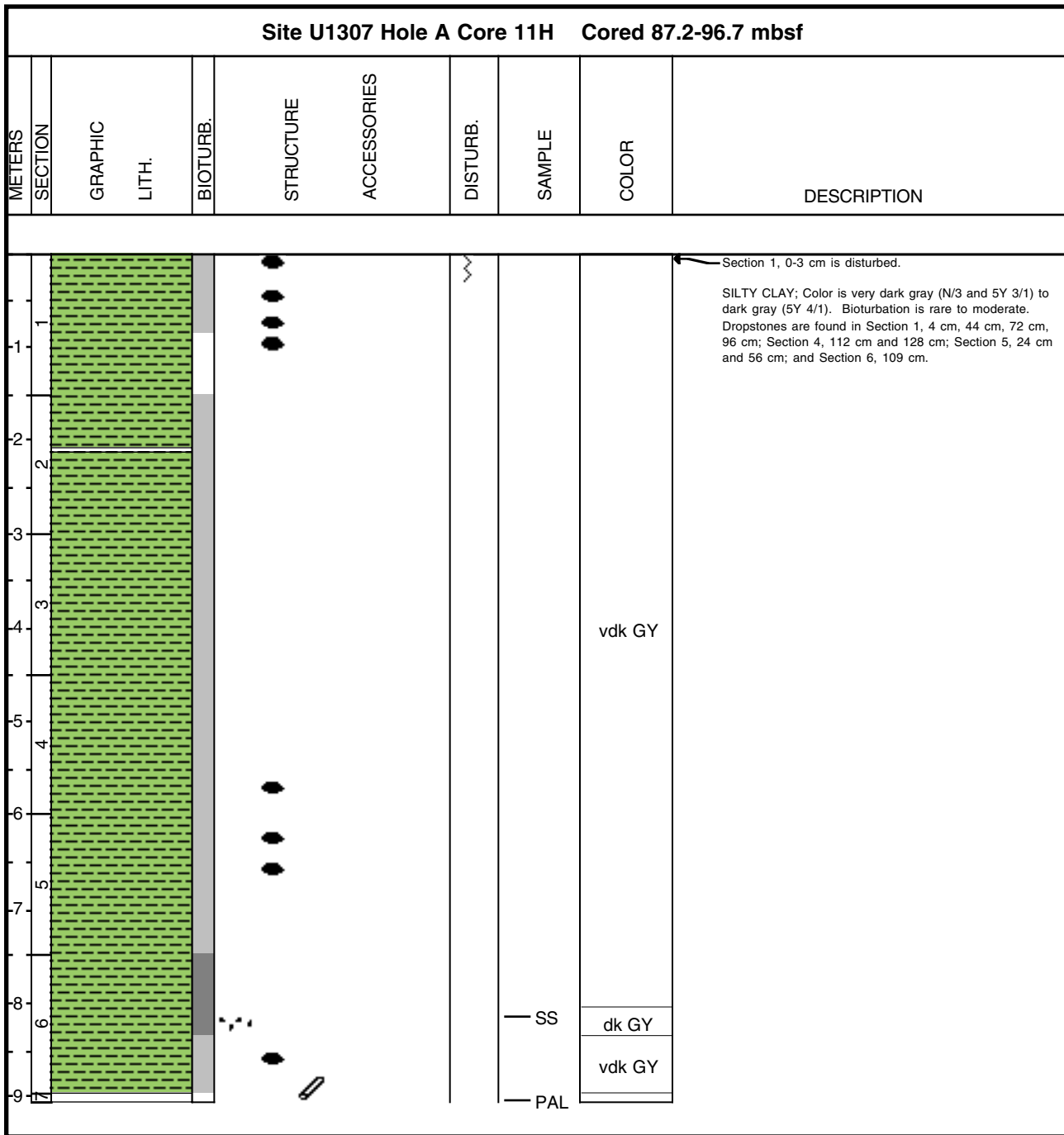



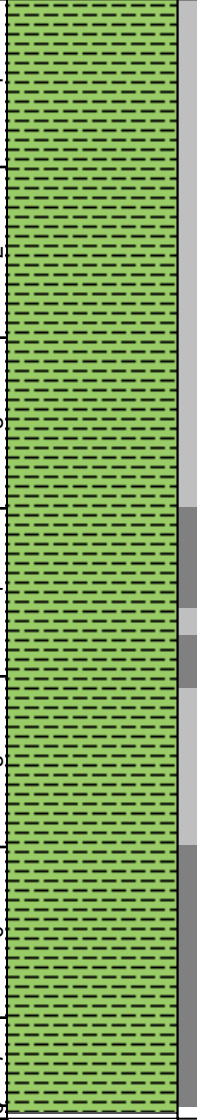

### Core Photo



### Core Photo



### Core Photo

Site U1307 Hole A Core 12H Cored 96.7-106.2 mbsf									
METERS	SECTION	GRAPHIC LITH.	BIOTURB.	STRUCTURE	ACCESSORIES	DISTURB.	SAMPLE	COLOR	DESCRIPTION
1									<p>Section 1, 0-16 cm is disturbed.</p> <p>SILTY CLAY. Silty clays are very dark gray (5Y 3/1) to dark gray (N/4 or 5Y 4/1) to dark greenish gray. Bioturbation is rare to moderate. Dropstones are found in Section 1, 57 cm; Section 4, 11 cm, 36 cm, 63 cm; Section 5, 28 cm, 32 cm, 45 cm; Section 6, 119 cm, 123 cm, 144 cm.</p>
-1									
-2								dk gn GY	
-3									
-4									
-5								dk GY	
-6								dk gn GY	
-7								dk GY	
-8							dk gn GY		
-9									
-10							SS	vdk GY	
-11									
-12									



### Core Photo



Site U1307 Hole A Core 13H Cored 106.2-112.4 mbsf										
METERS	SECTION	GRAPHIC LITH.	BIOTURB.	STRUCTURE	ACCESSORIES	DISTURB.	SAMPLE	COLOR	DESCRIPTION	
1								dk gn GY	Dark greenish gray (5GY 4/1 and 5G 4/1) SILTY CLAY. Bioturbation is moderate in the uppermost 110 cm of the core and rare in the rest. Magnetic susceptibility data seem to indicate that most part of the core has been sucked in.	
-1							IW			
-2						(PY)				
-3										
-4										dk gn GY
-5										
-6									PAL	

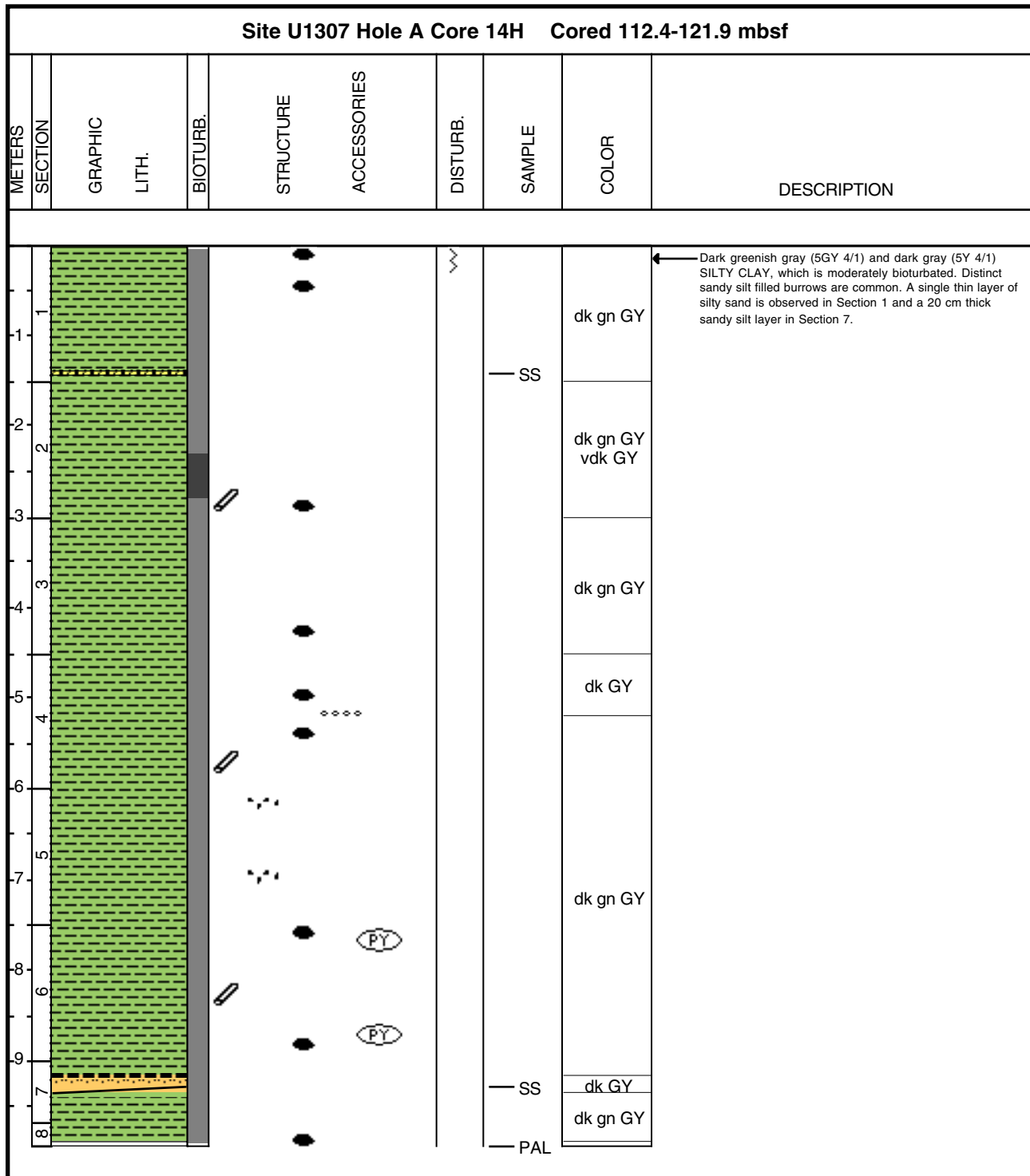

### Core Photo

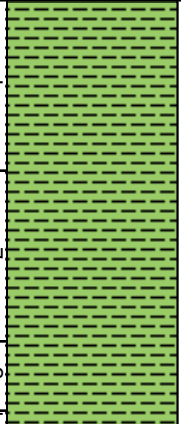

### Core Photo

Site U1307 Hole A Core 15H Cored 121.9-125.7 mbsf									
METERS	SECTION	GRAPHIC LITH.	BIOTURB.	STRUCTURE	ACCESSORIES	DISTURB.	SAMPLE	COLOR	DESCRIPTION
1 -1 2 -2 3 -3 4								vdk GY	SILTY CLAY; the color is very dark gray (5Y 3/1). Entire core is soft homogeneous flow-in.
							PAL		



### Core Photo

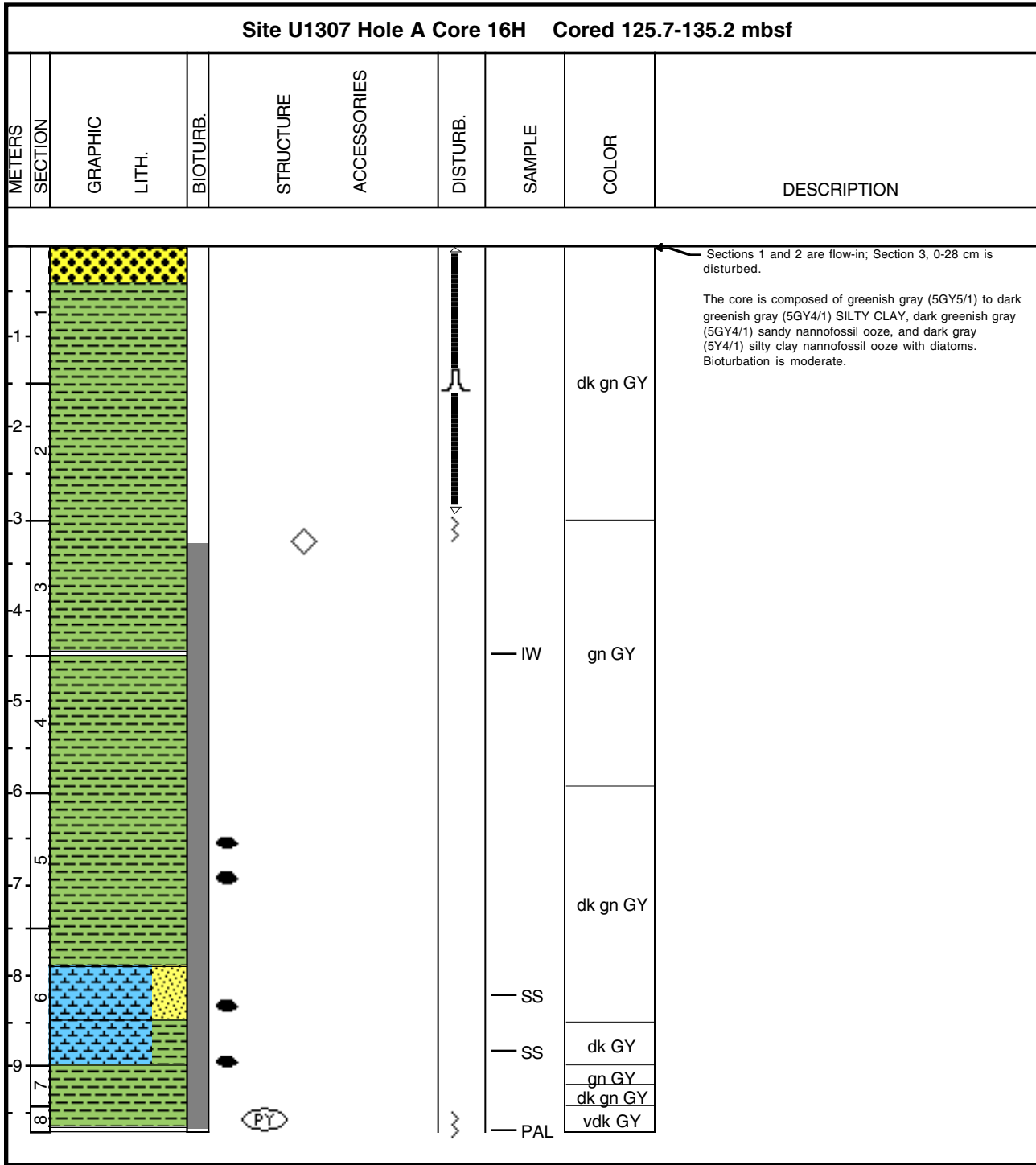





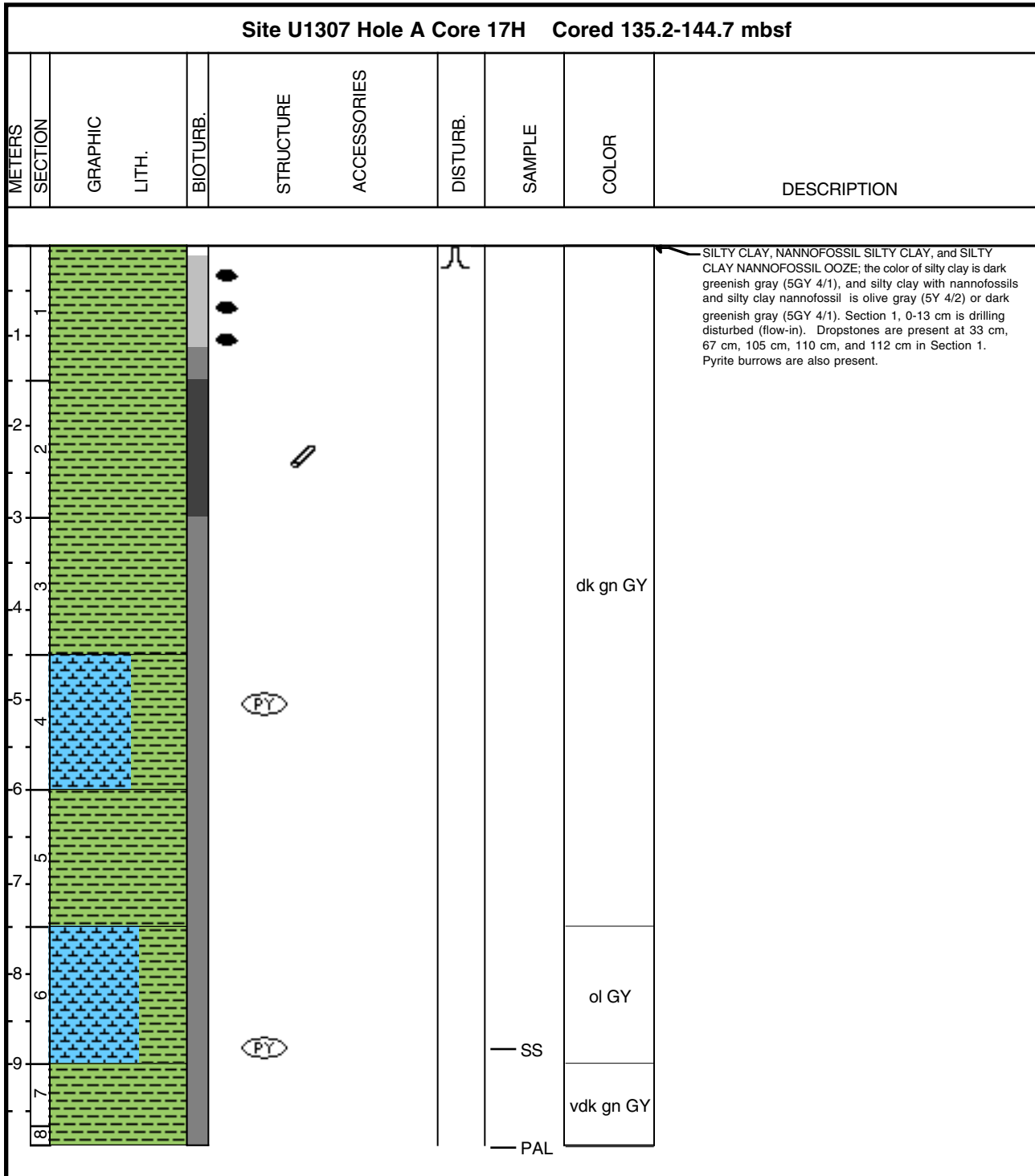

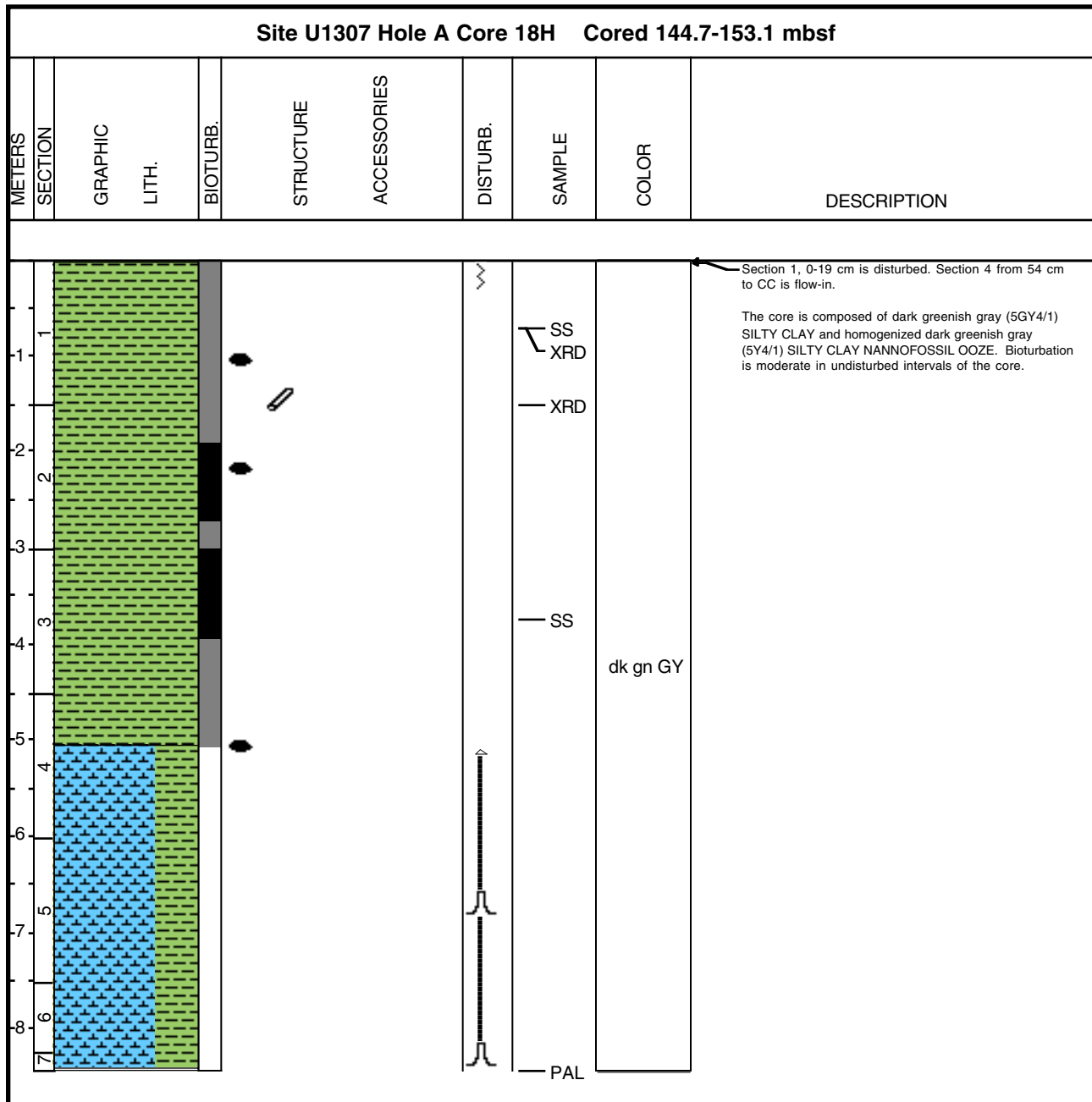

### Core Photo

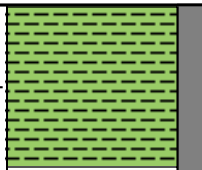
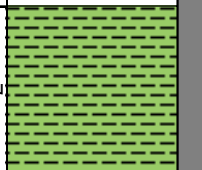

### Core Photo

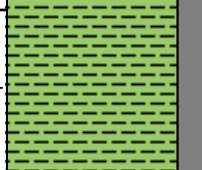
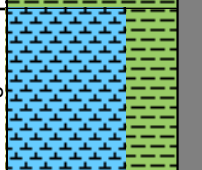
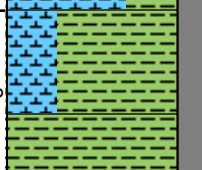

### Core Photo

Site U1307 Hole A Core 19H Cored 153.1-162.6 mbsf									
METERS	SECTION	GRAPHIC LITH.	BIOTURB.	STRUCTURE	ACCESSORIES	DISTURB.	SAMPLE	COLOR	DESCRIPTION
1									<p>Section 1, 0-62 cm is highly disturbed (0-22 cm is gravel fall-in, and 22-62 cm is silty clay fall-in).</p> <p>SILTY CLAY WITH NANNOFOSSILS; color is dark greenish gray (5GY4/1), and silty clay nannofossil ooze and nannofossil silty clay are dark greenish gray (5GY4/1). Bioturbation is moderate. A dropstone is located at Section 1, 68-73 cm.</p>
-1							IW		
-2									
-3									
-4								dk gn GY	
-5									
-6									
-7									
-8									
-9									
-10							PAL		



### Core Photo

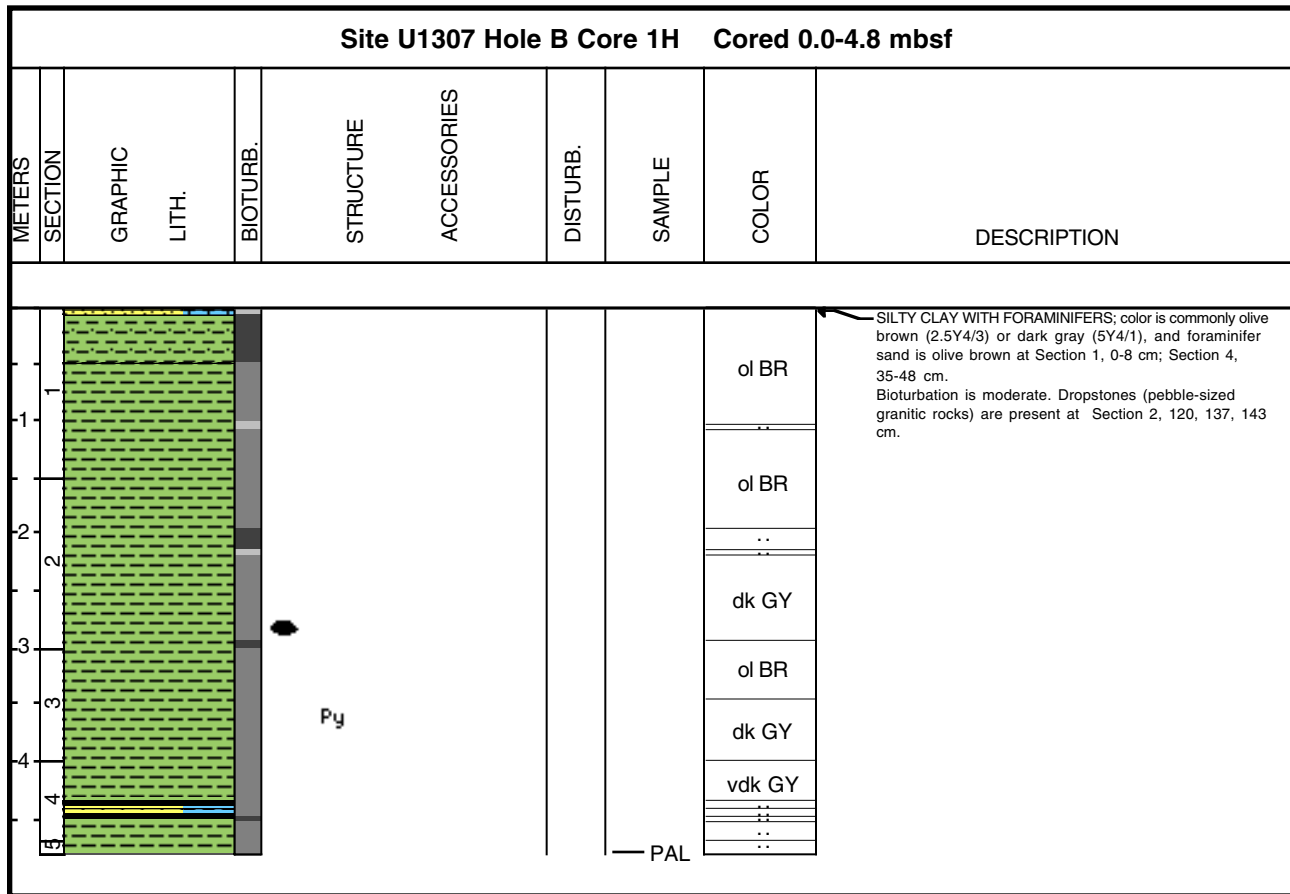

### Core Photo

Site U1307 Hole B Core 2H Cored 4.8-14.3 mbsf									
METERS	SECTION	GRAPHIC LITH.	BIOTURB.	STRUCTURE	ACCESSORIES	DISTURB.	SAMPLE	COLOR	DESCRIPTION
1								ol BR	<p>SILTY CLAY WITH FORAMINIFERS (olive brown, 2.5Y4/3 and dark gray, 5Y4/1) with foraminifer silty clay, foraminifer sandy clay, foraminifer sand, foraminifer clayey sand, and foraminifer silty clay (shades of olive brown, grayish brown and dark gray).</p> <p>Bioturbation is moderate to common with cm- and mm-scale foraminifer sand-filled burrows and mottling to dark greenish gray associated with areas of more common bioturbation.</p> <p>Contacts are generally graded except at base of sand beds, which are sharp.</p>
-1								ol BR	
-2								ol BR	
2								ol GY	
3								dk GY	
4								dk gn GY	
5								dk GY	
6								dk gn GY	
7								dk GY	
8								dk gy BR	
9								dk gy BR	
10								dk gy BR	
11								dk gy BR	
12								dk gy BR	



### Core Photo

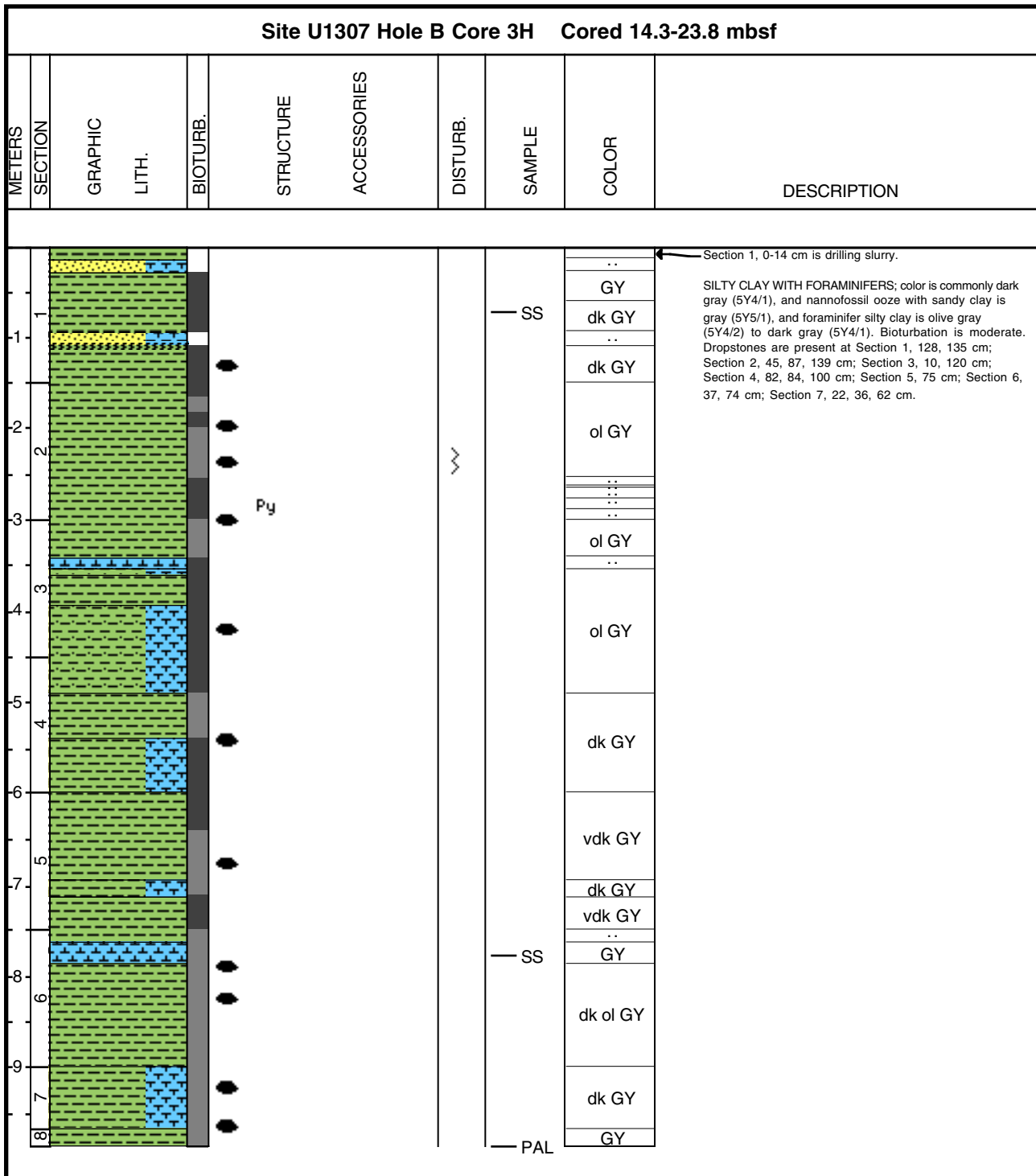

### Core Photo

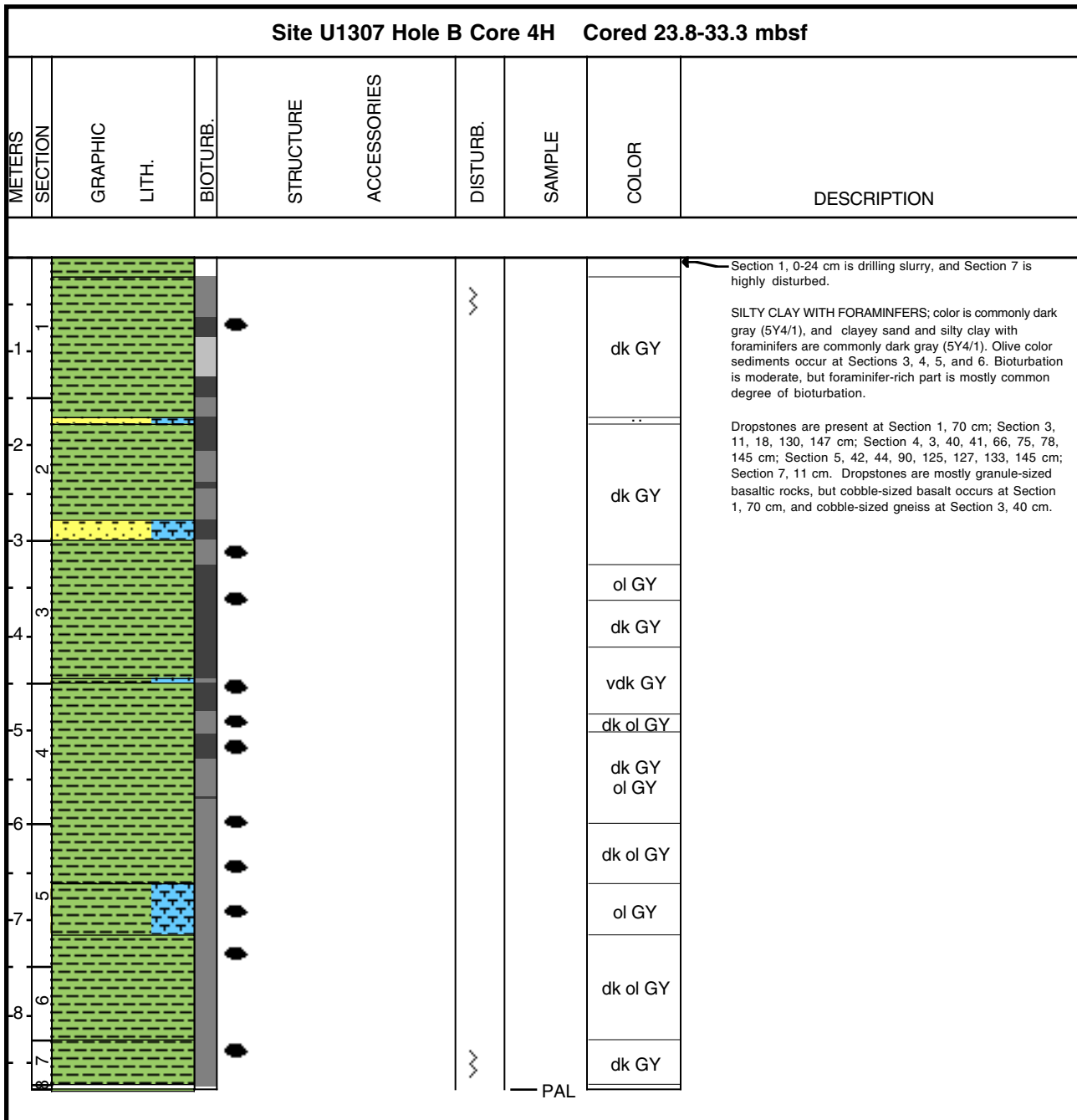

### Core Photo

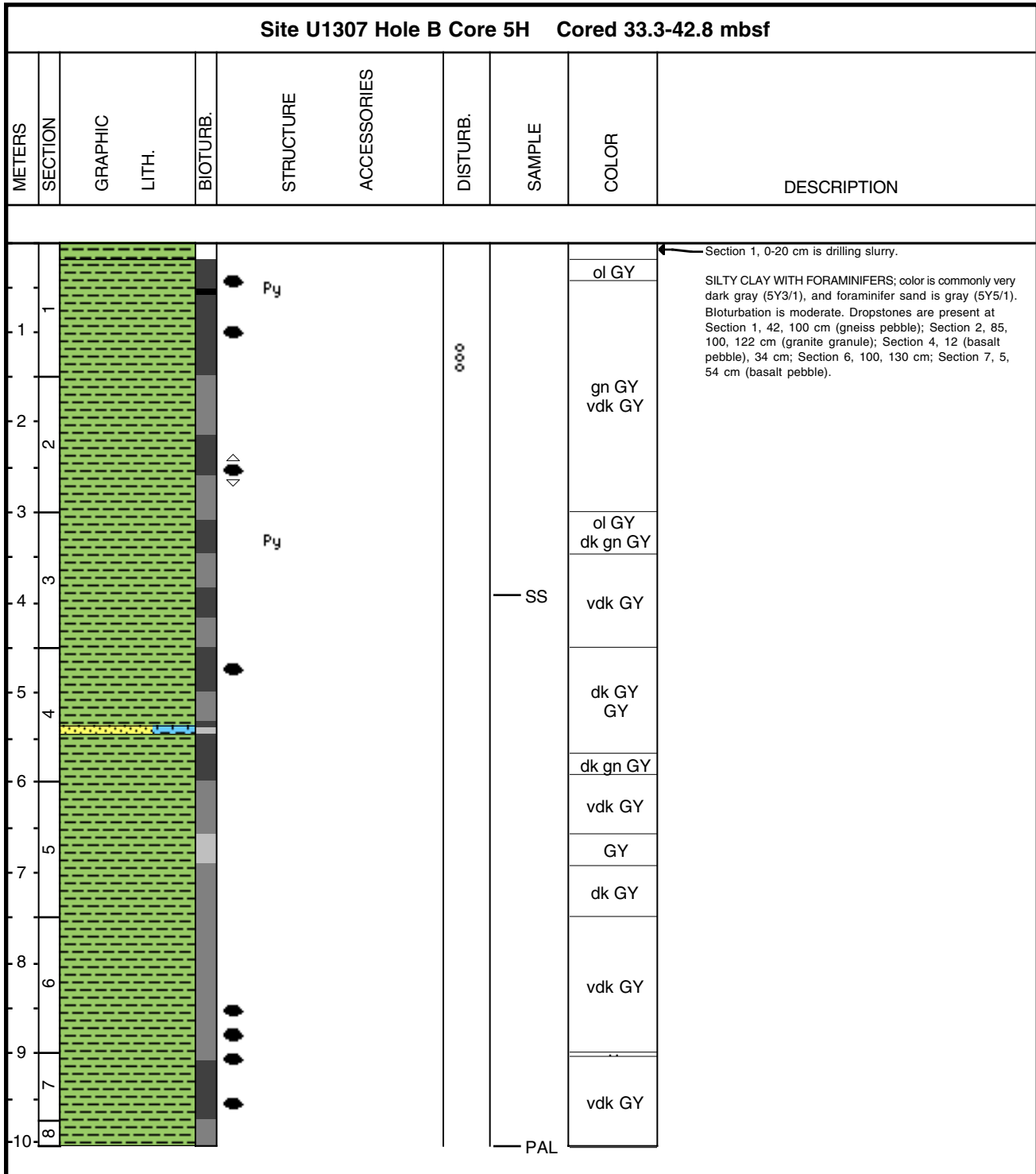



### Core Photo

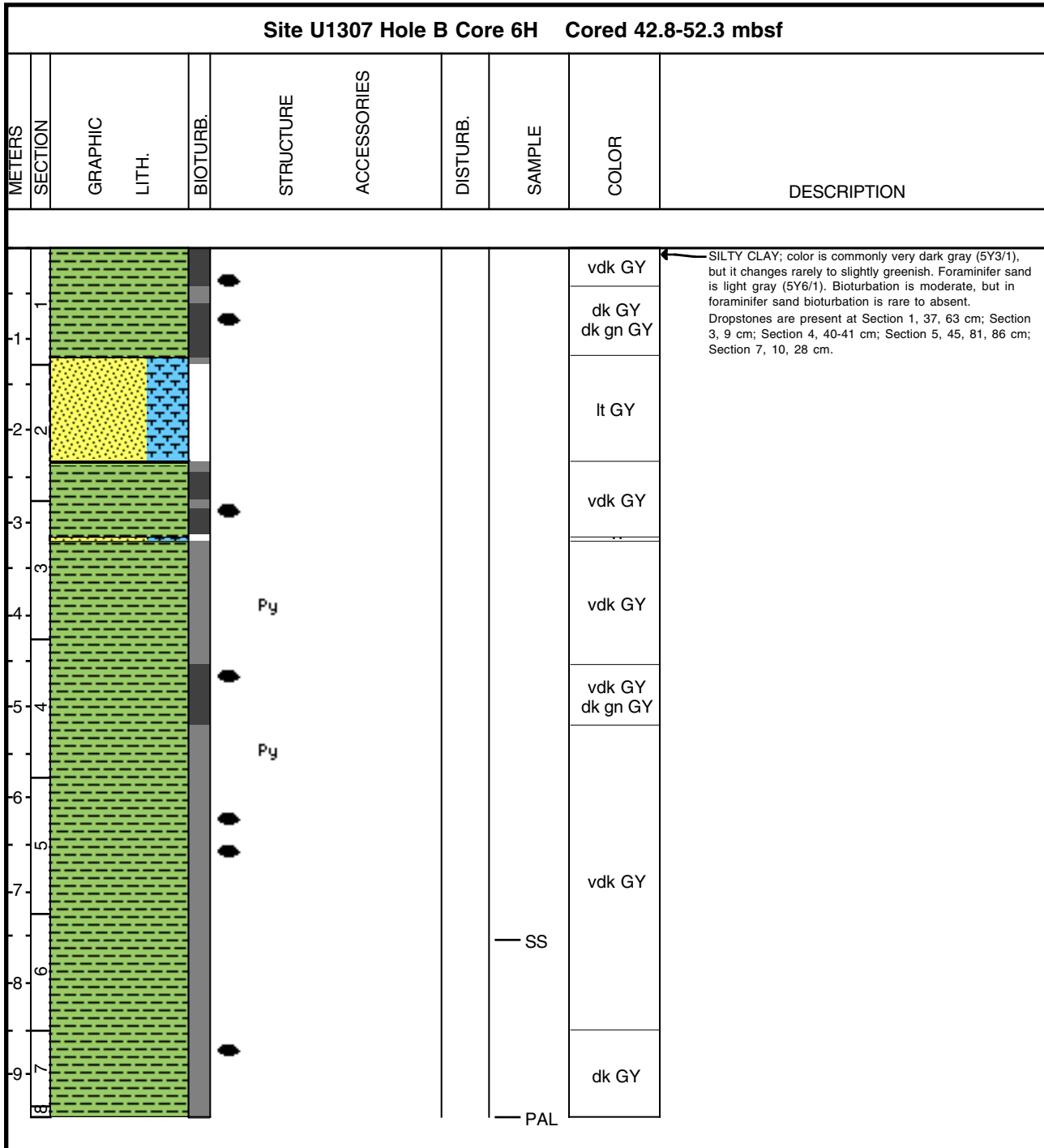

### Core Photo

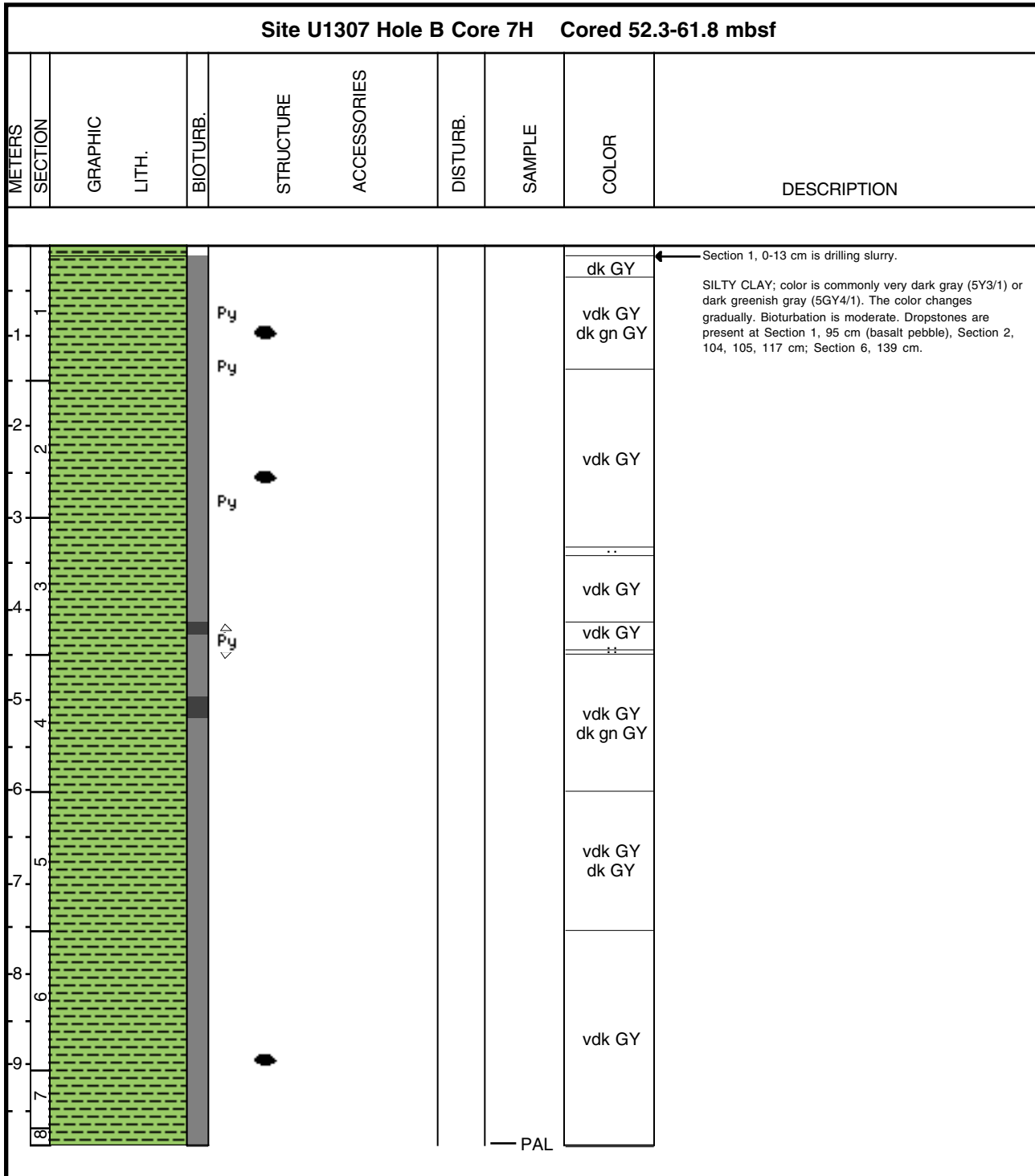

### Core Photo

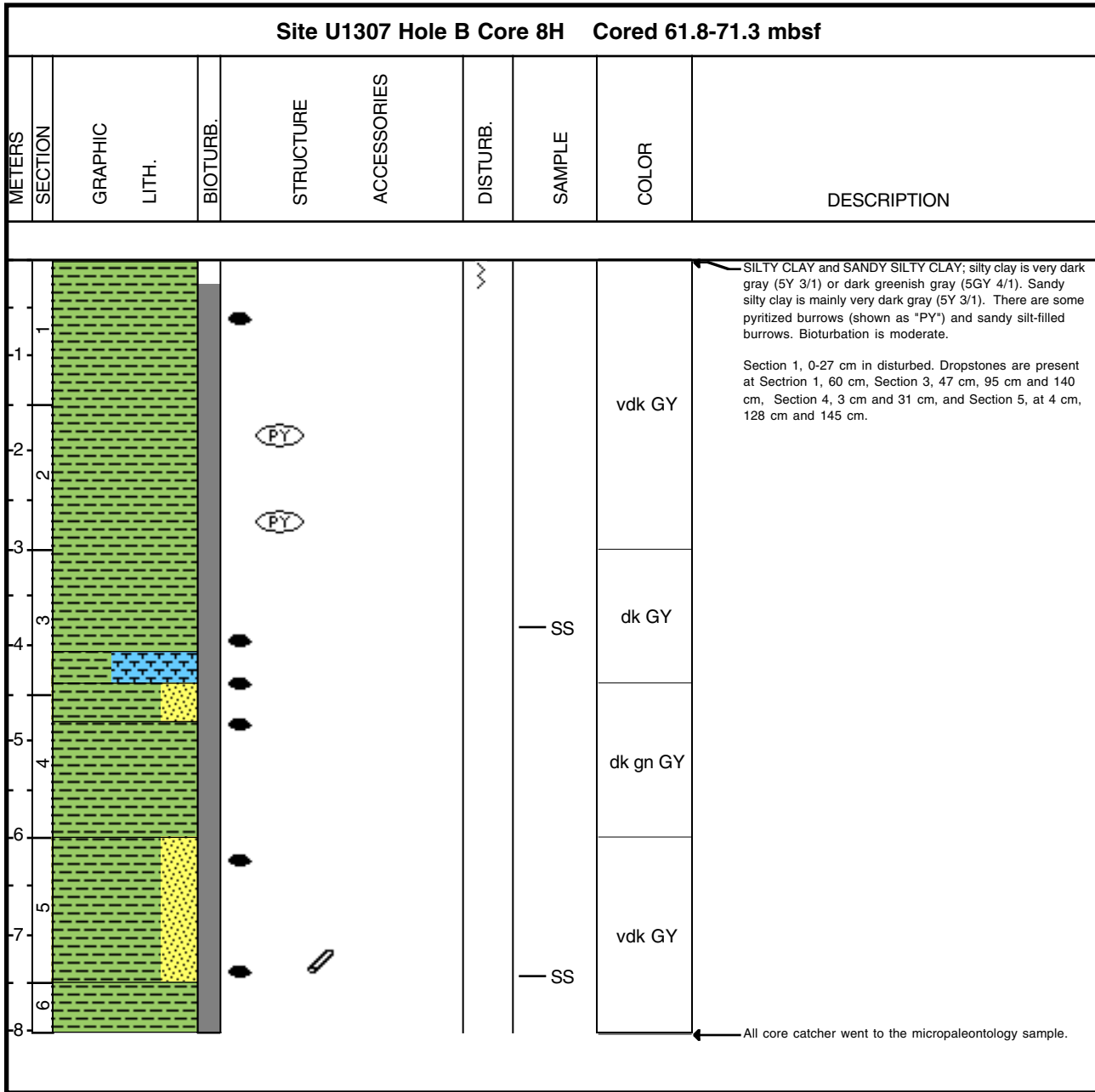

### Core Photo

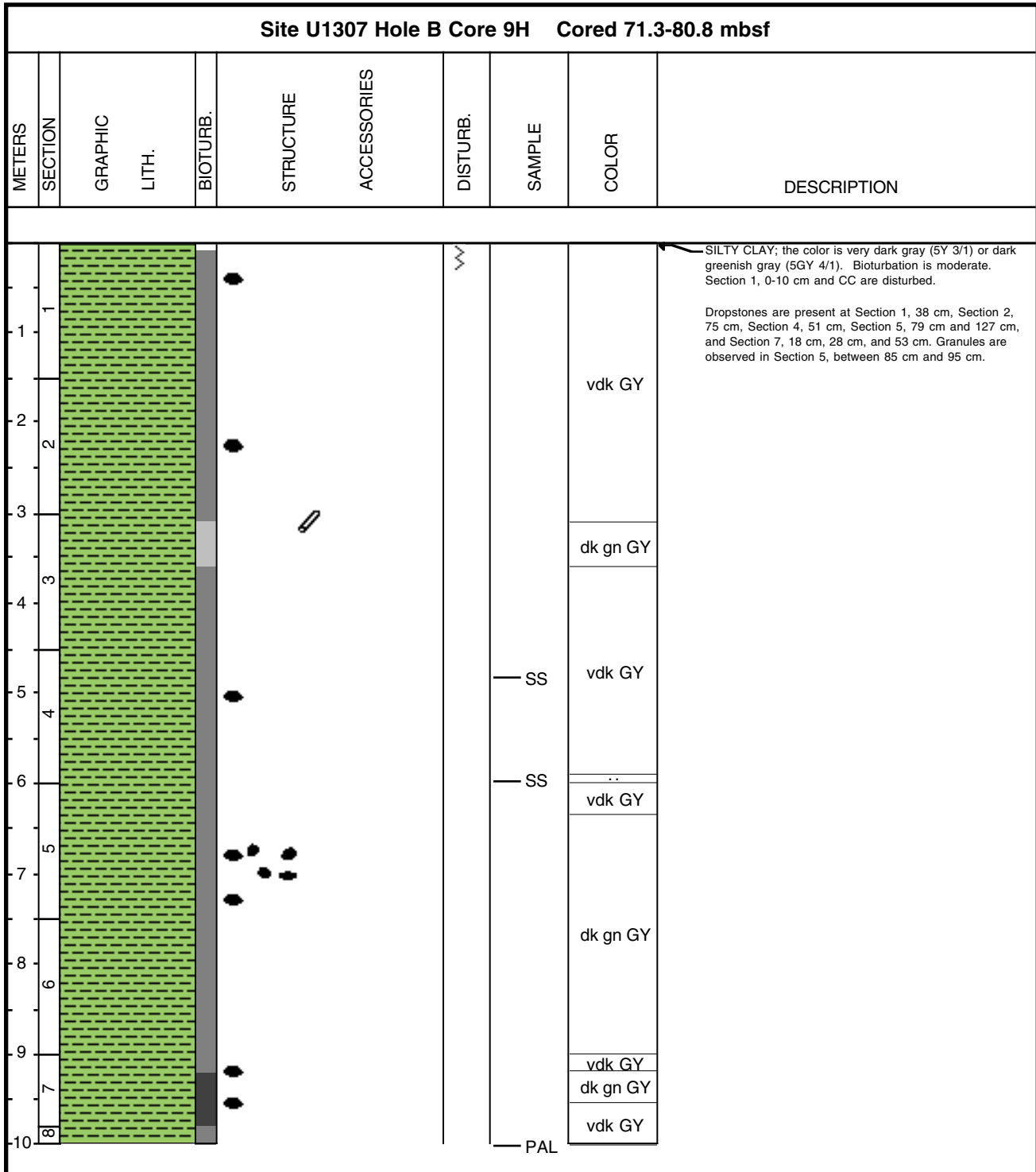

### Core Photo

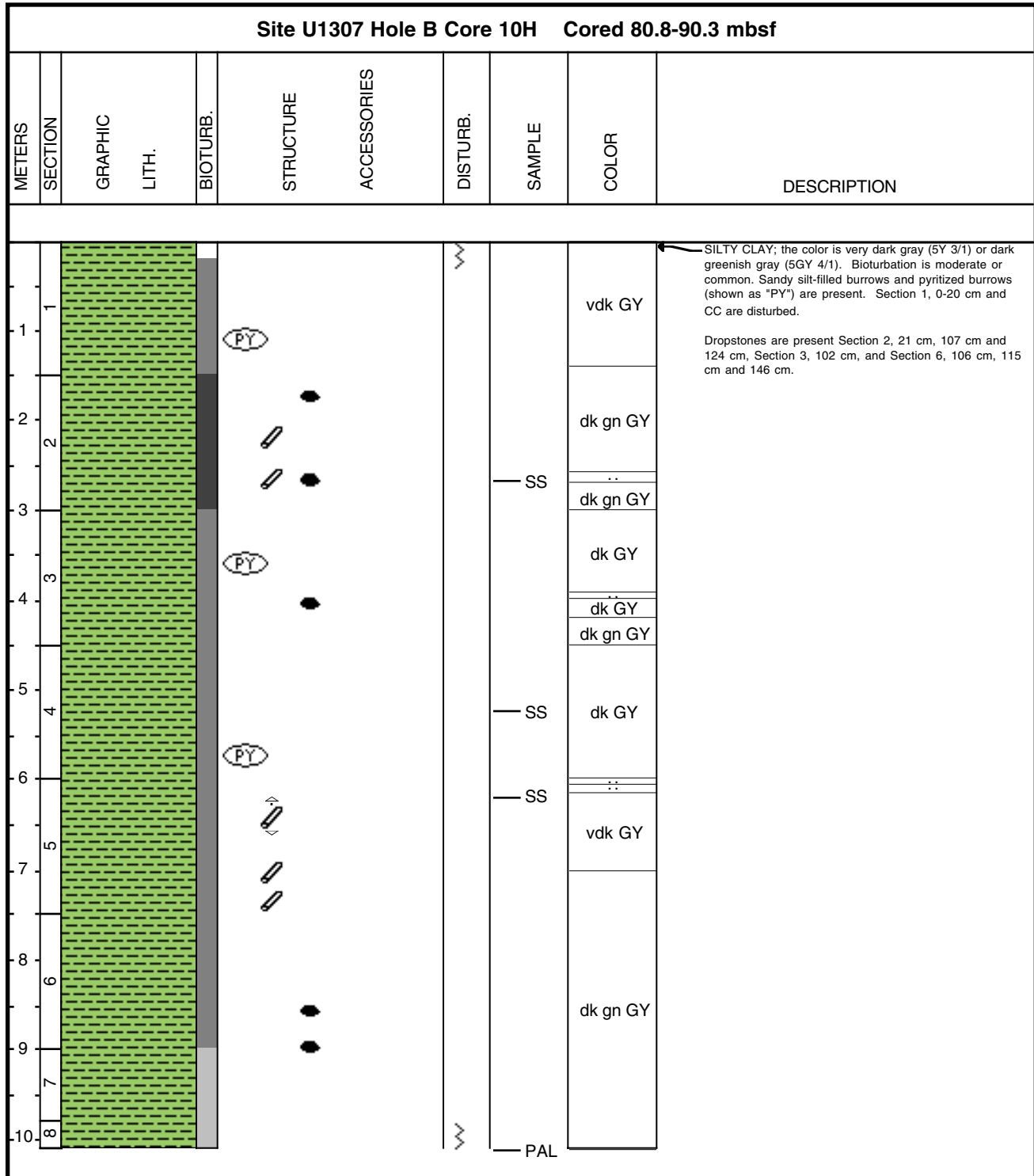

### Core Photo

Site U1307 Hole B Core 11H Cored 90.3-99.8 mbsf										
METERS	SECTION	GRAPHIC LITH.	BIOTURB.	STRUCTURE	ACCESSORIES	DISTURB.	SAMPLE	COLOR	DESCRIPTION	
1	1							dk GY	<p>Section 1, 0-40 cm is disturbed, and Section 2 and Sections 4 to 7 had shattered core liners.</p> <p>Dark gray (N/4) to very dark gray (5Y3/1) and dark greenish gray (5GY4/1) SILTY CLAY with moderate bioturbation and mm-scale pyrite stains.</p>	
-1	2							dk gn GY		
-2	3									
-3	4									
-4	5									dk GY
-5	6									dk gn GY
-6	7									vdk GY
-7	8									dk GY
-8									PAL	



### Core Photo

Site U1307 Hole B Core 12H Cored 99.8-109.3 mbsf									
METERS	SECTION	GRAPHIC LITH.	BIOTURB.	STRUCTURE	ACCESSORIES	DISTURB.	SAMPLE	COLOR	DESCRIPTION
1								dk gn GY	Section 1, 0-40 cm is disturbed. The core is composed of dark gray (5Y4/1) to dark greenish gray (5GY4/1) SILTY CLAY. Bioturbation is moderate.
-1								dk GY	
-2								dk gn GY	
-3								dk GY	
-4								dk gn GY dk GY	
-5								dk gn GY dk GY	
-6								dk gn GY	
-7								dk gn GY	
-8									
-9									
-10									

PAL



### Core Photo

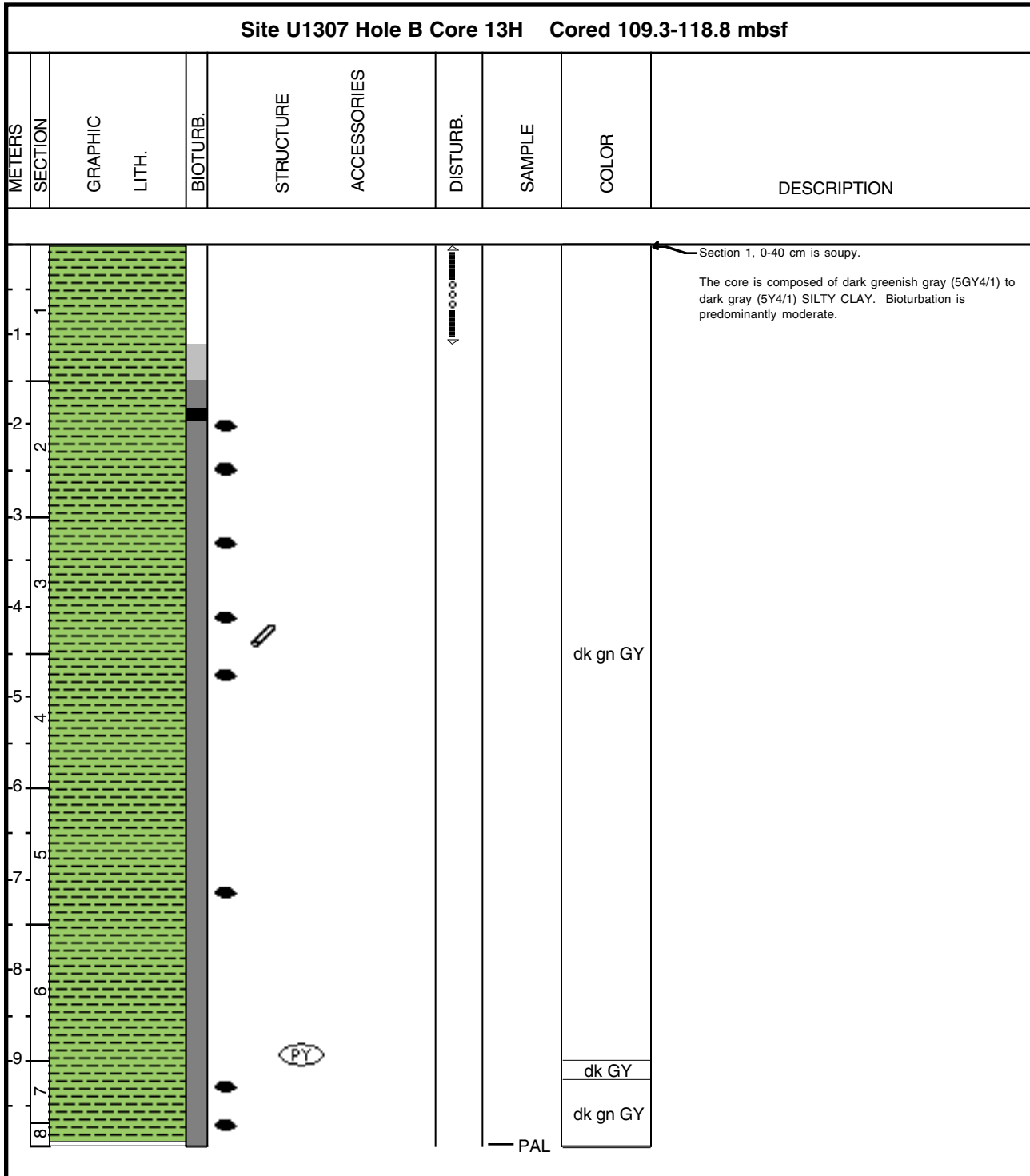



### Core Photo

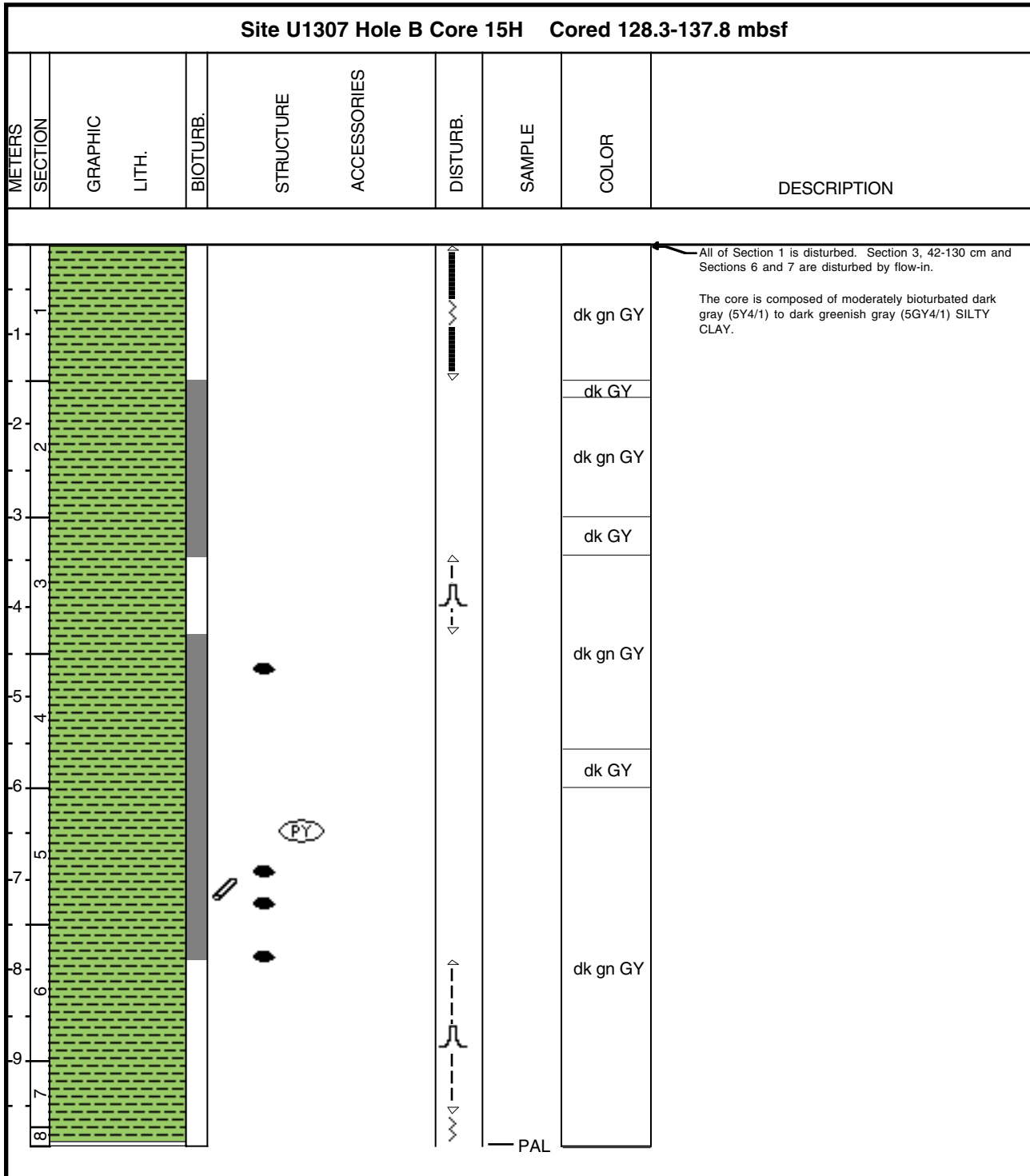

Site U1307 Hole B Core 14H Cored 118.8-128.3 mbsf									
METERS	SECTION	GRAPHIC LITH.	BIOTURB.	STRUCTURE	ACCESSORIES	DISTURB.	SAMPLE	COLOR	DESCRIPTION
1								dk GY	Section 1, 0-63 cm is disturbed.  The core is composed of moderately bioturbated, dark gray (5Y4/1) to dark greenish gray (5GY4/1) SILTY CLAY and abundantly bioturbated, gray (5Y5/1) silty clay nannofossil ooze.
-1									
-2									
-3									
-4								dk gn GY	
-5									
-6							SS	GY	
-7							SS	dk GY	
-8								dk gn GY	
-9								dk GY	
-10								dk gn GY	
-11									
-12									
-13									
-14									
-15									
-16									
-17									
-18									
-19									
-20									
-21									
-22									
-23									
-24									
-25									
-26									
-27									
-28									
-29									
-30									
-31									
-32									
-33									
-34									
-35									
-36									
-37									
-38									
-39									
-40									
-41									
-42									
-43									
-44									
-45									
-46									
-47									
-48									
-49									
-50									
-51									
-52									
-53									
-54									
-55									
-56									
-57									
-58									
-59									
-60									
-61									
-62									
-63									
-64									
-65									
-66									
-67									
-68									
-69									
-70									
-71									
-72									
-73									
-74									
-75									
-76									
-77									
-78									
-79									
-80									
-81									
-82									
-83									
-84									
-85									
-86									
-87									
-88									
-89									
-90									
-91									
-92									
-93									
-94									
-95									
-96									
-97									
-98									
-99									
-100									
-101									
-102									
-103									
-104									
-105									
-106									
-107									
-108									
-109									
-110									
-111									
-112									
-113									
-114									
-115									
-116									
-117									
-118									
-119									
-120									
-121									
-122									
-123									
-124									
-125									
-126									
-127									
-128									
-129									
-130									
-131									
-132									
-133									
-134									
-135									
-136									
-137									
-138									
-139									
-140									
-141									
-142									
-143									
-144									
-145									
-146									
-147									
-148									
-149									
-150									
-151									
-152									
-153									
-154									
-155									
-156									
-157									
-158									
-159									
-160									
-161									
-162									
-163									
-164									
-165									
-166									
-167									
-168									
-169									
-170									
-171									
-172									
-173									
-174									
-175									
-176									
-177									
-178									
-179									
-180									
-181									
-182									
-183									
-184									
-185									
-186									
-187									
-188									
-189									
-190									
-191									

### Core Photo



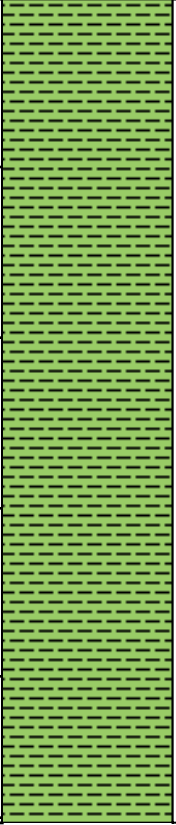

### Core Photo

Site U1307 Hole B Core 17H Cored 147.3-154.6 mbsf									
METERS	SECTION	GRAPHIC LITH.	BIOTURB.	STRUCTURE	ACCESSORIES	DISTURB.	SAMPLE	COLOR	DESCRIPTION
1								dk gn GY	Entire core is disturbed. SILTY CLAY; color is dark greenish gray (5G4/1). No stratigraphic integrity.
-1									
-2									
-3									
-4									
-5									
-6									
-7									
-8									



