

### Core Photo

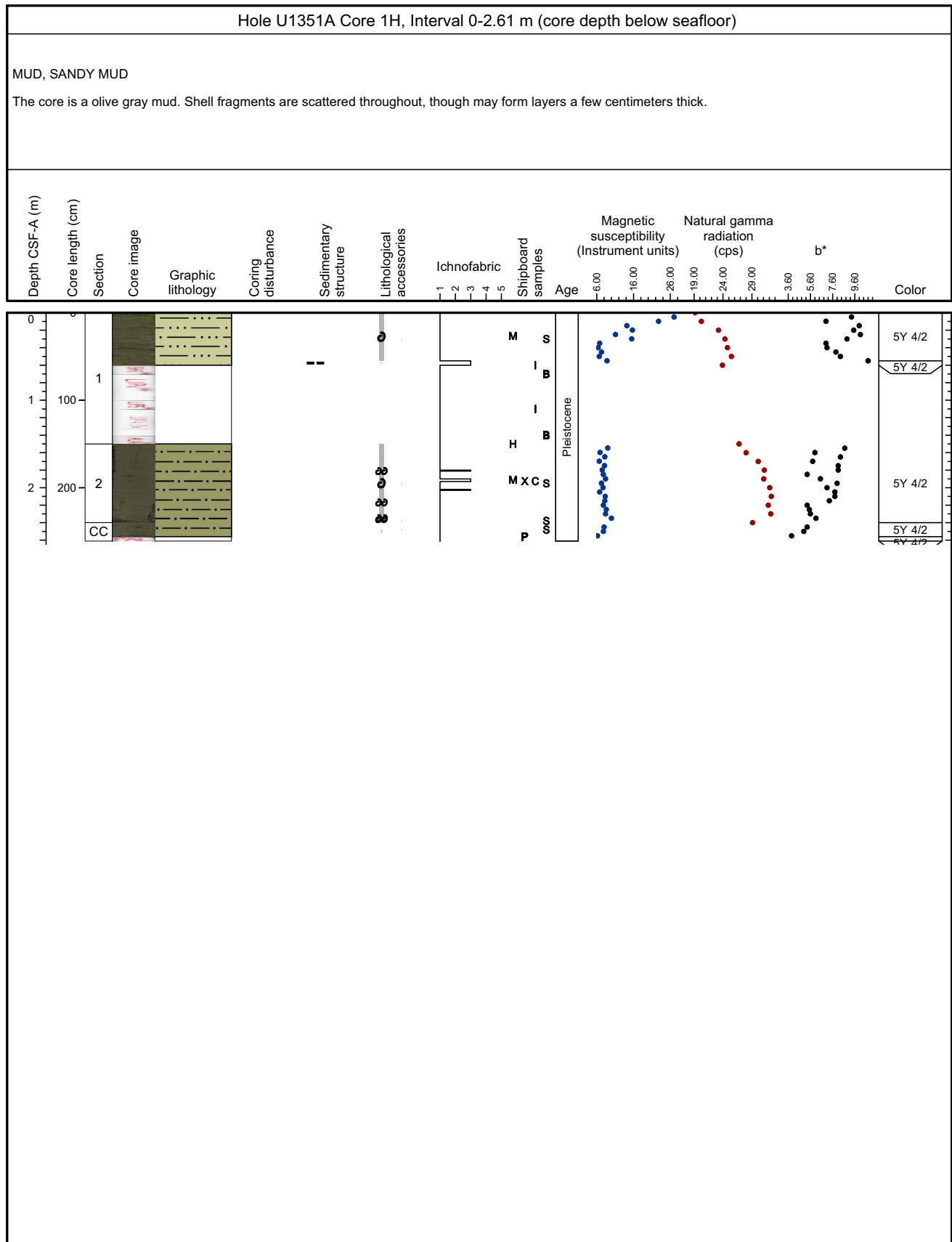

### Core Photo

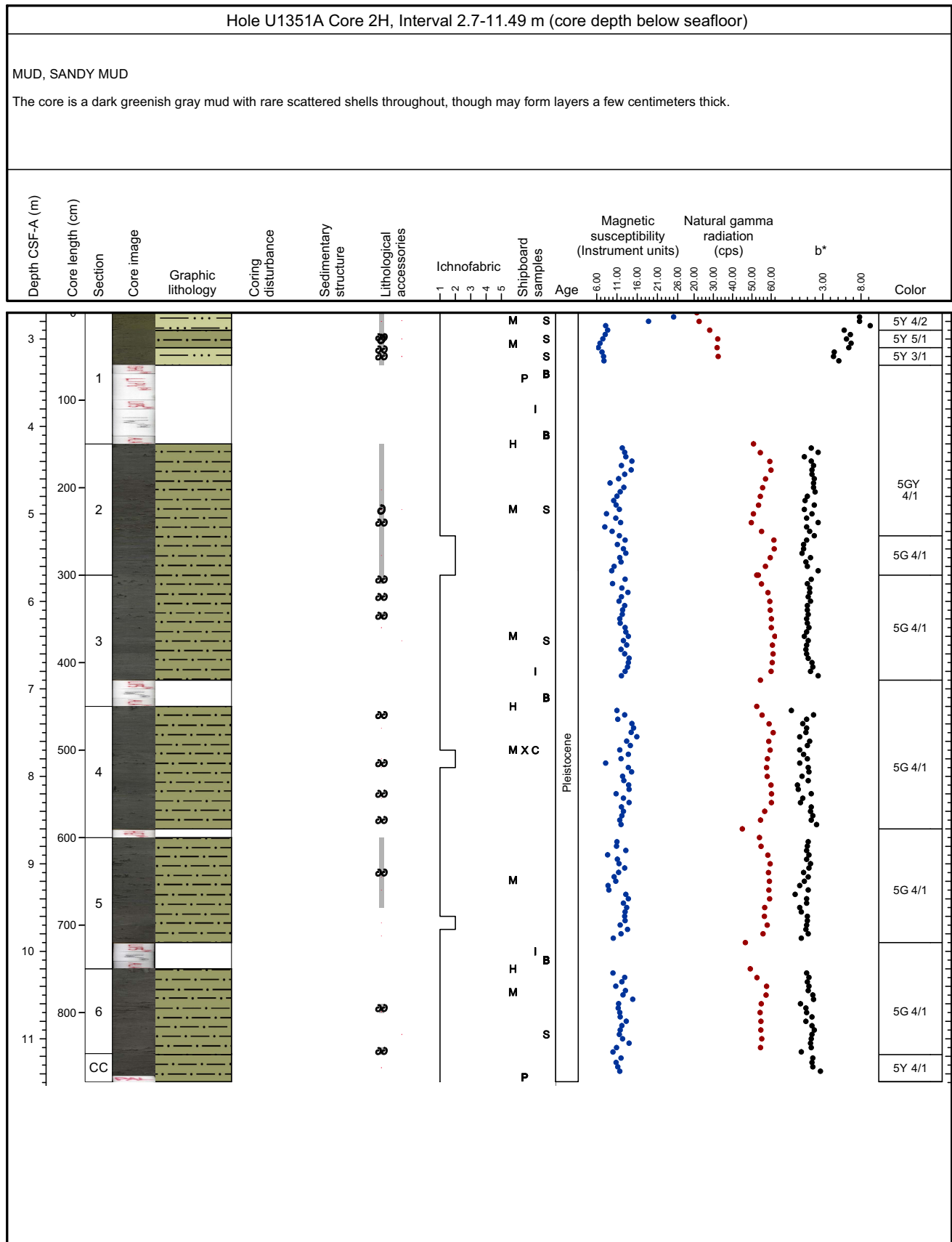

### Core Photo

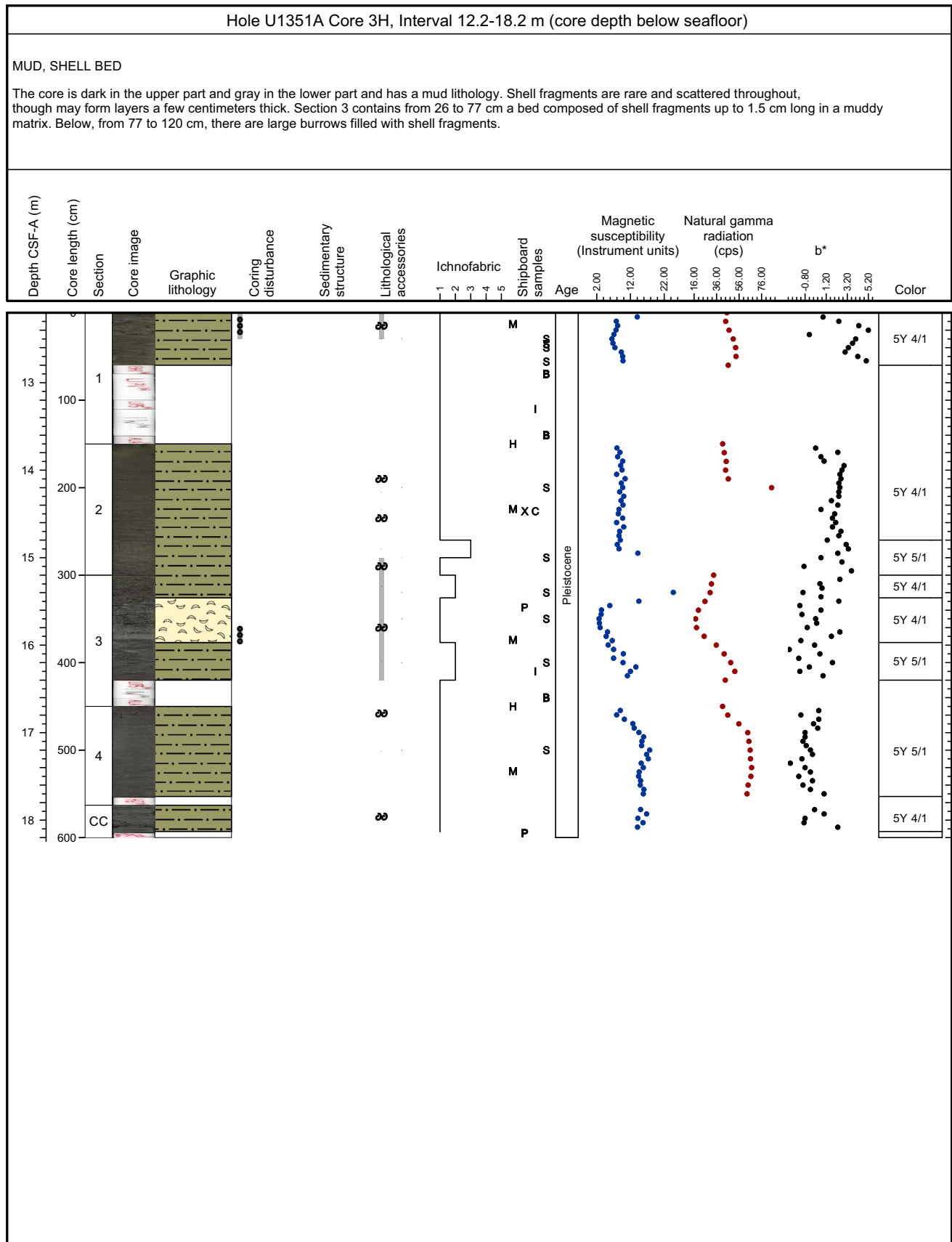

### Core Photo

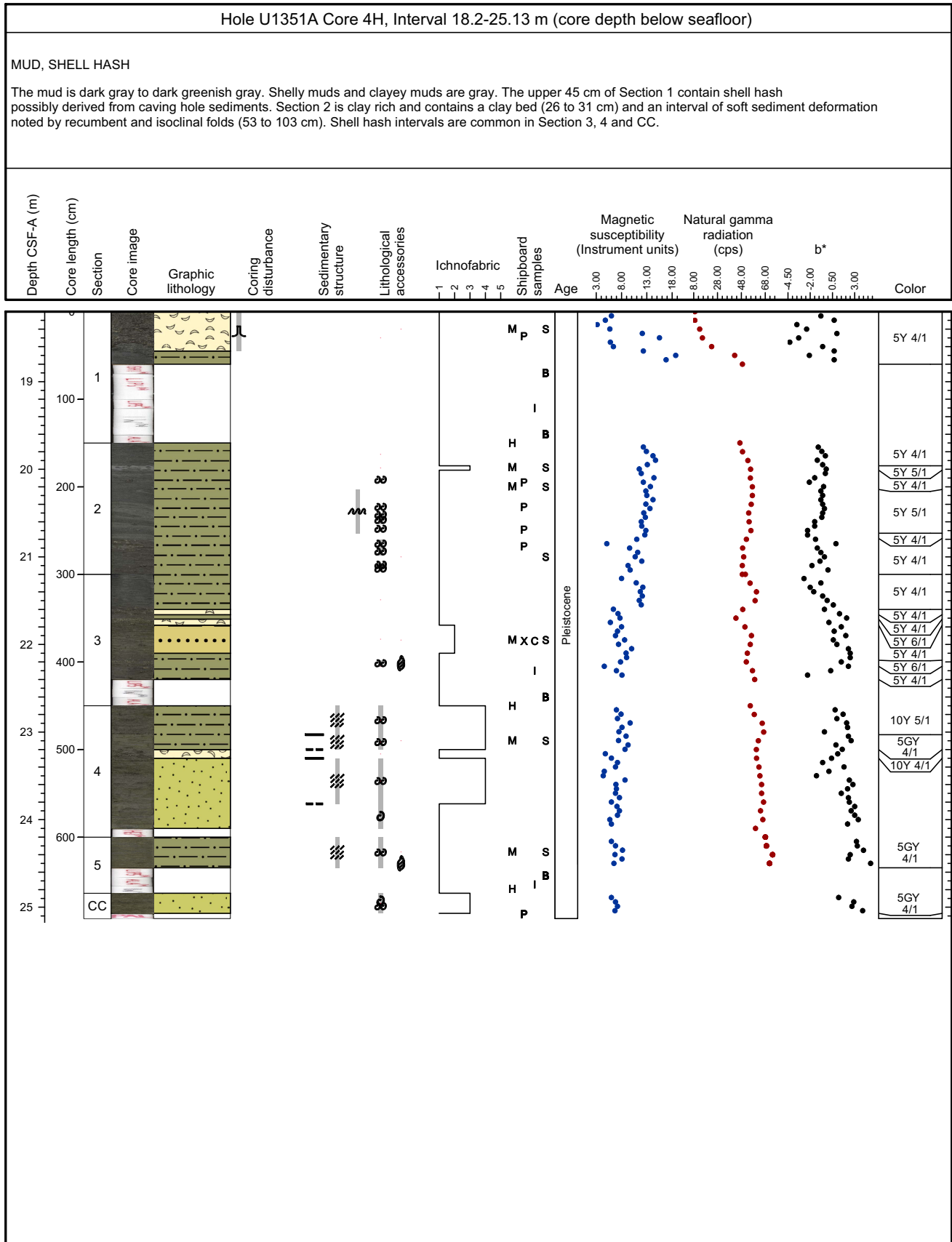



### Core Photo

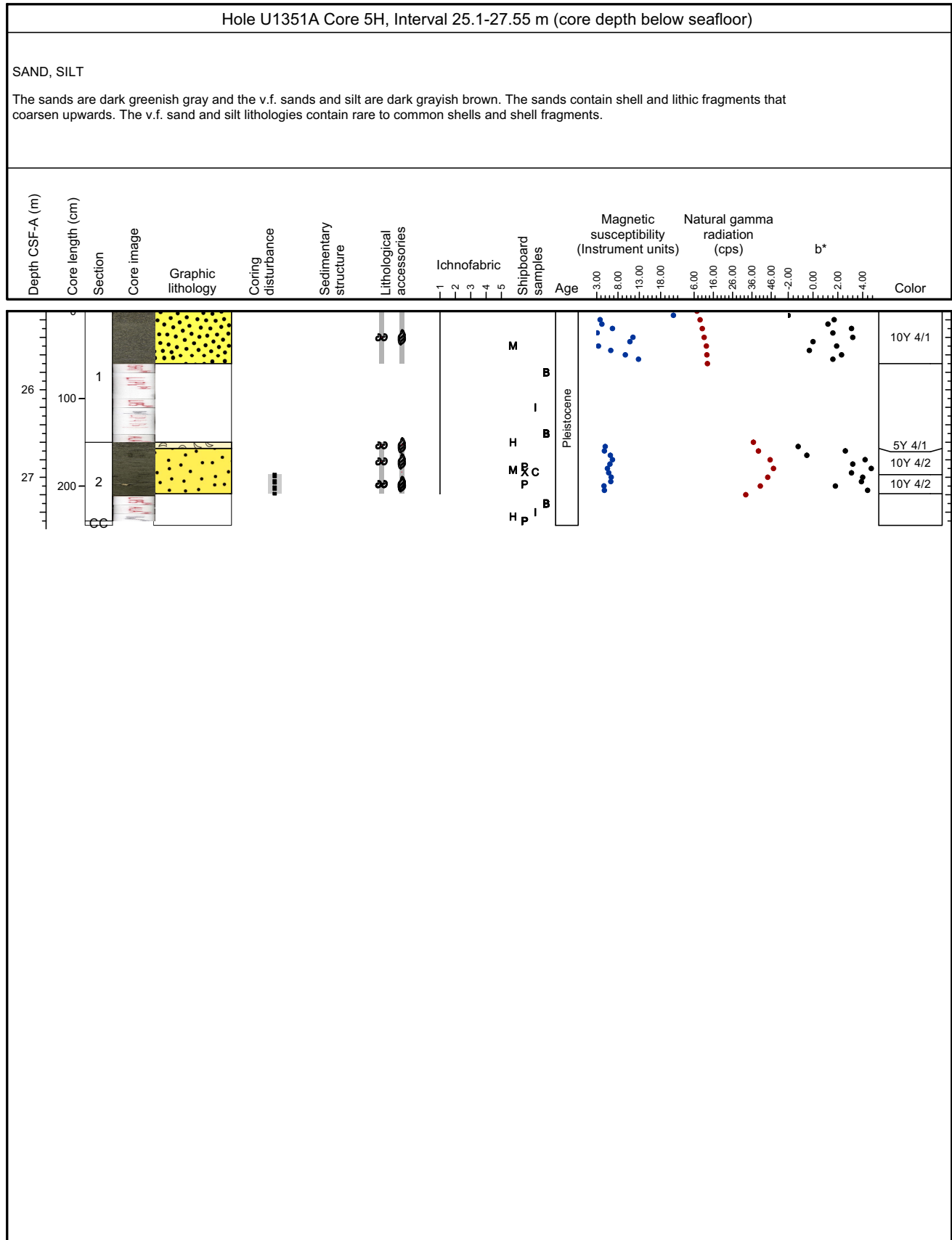

## Core Photo

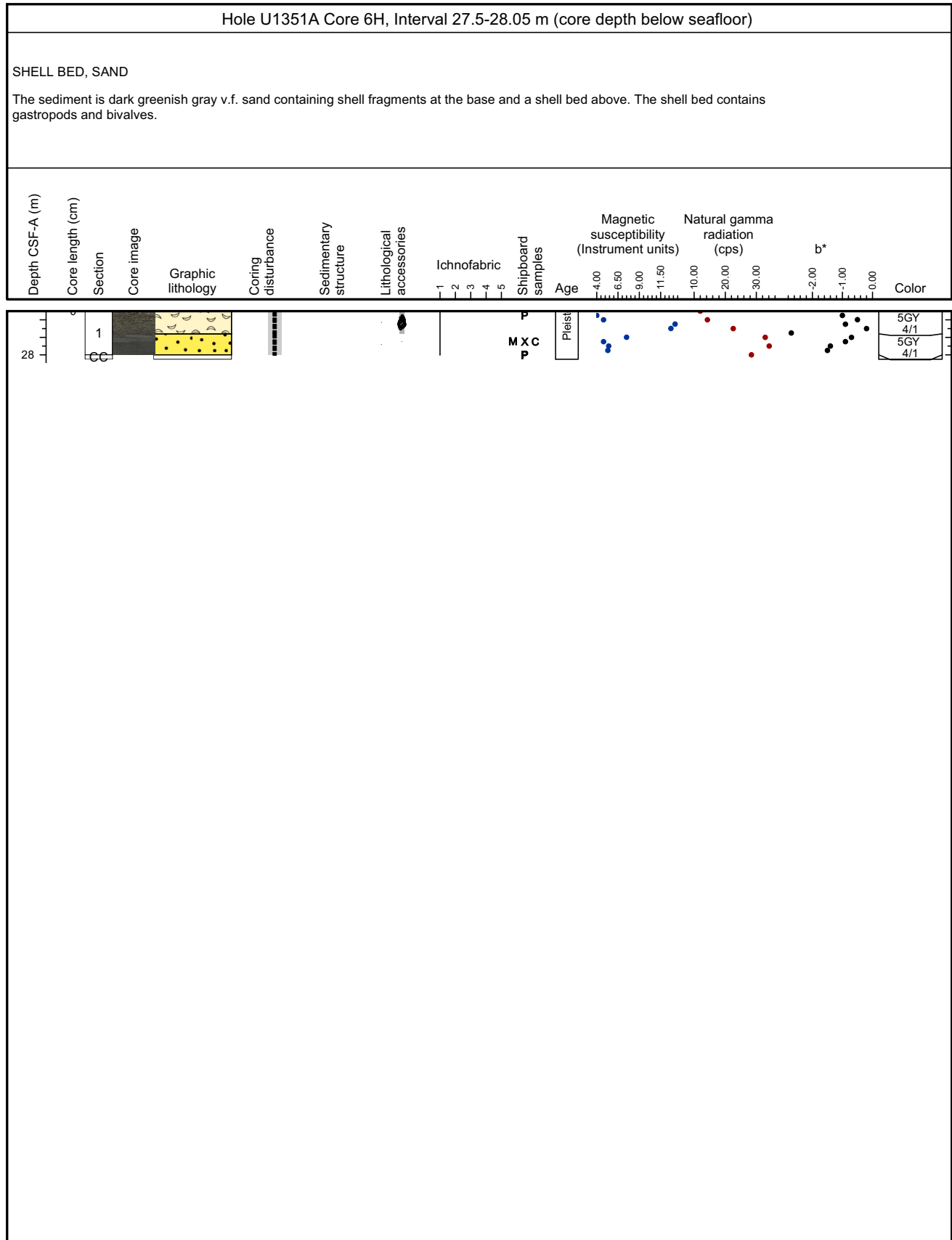

### Core Photo

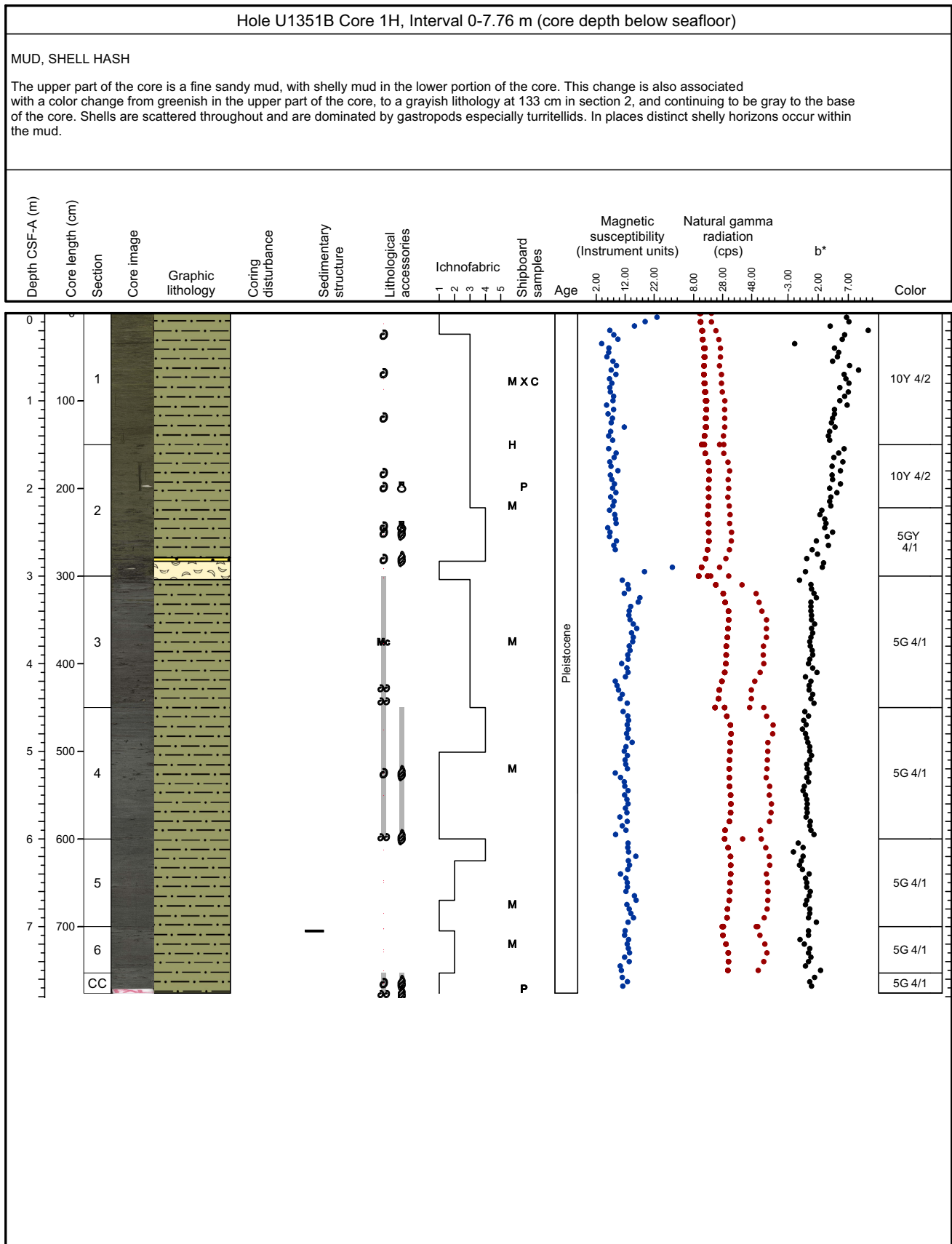

### Core Photo

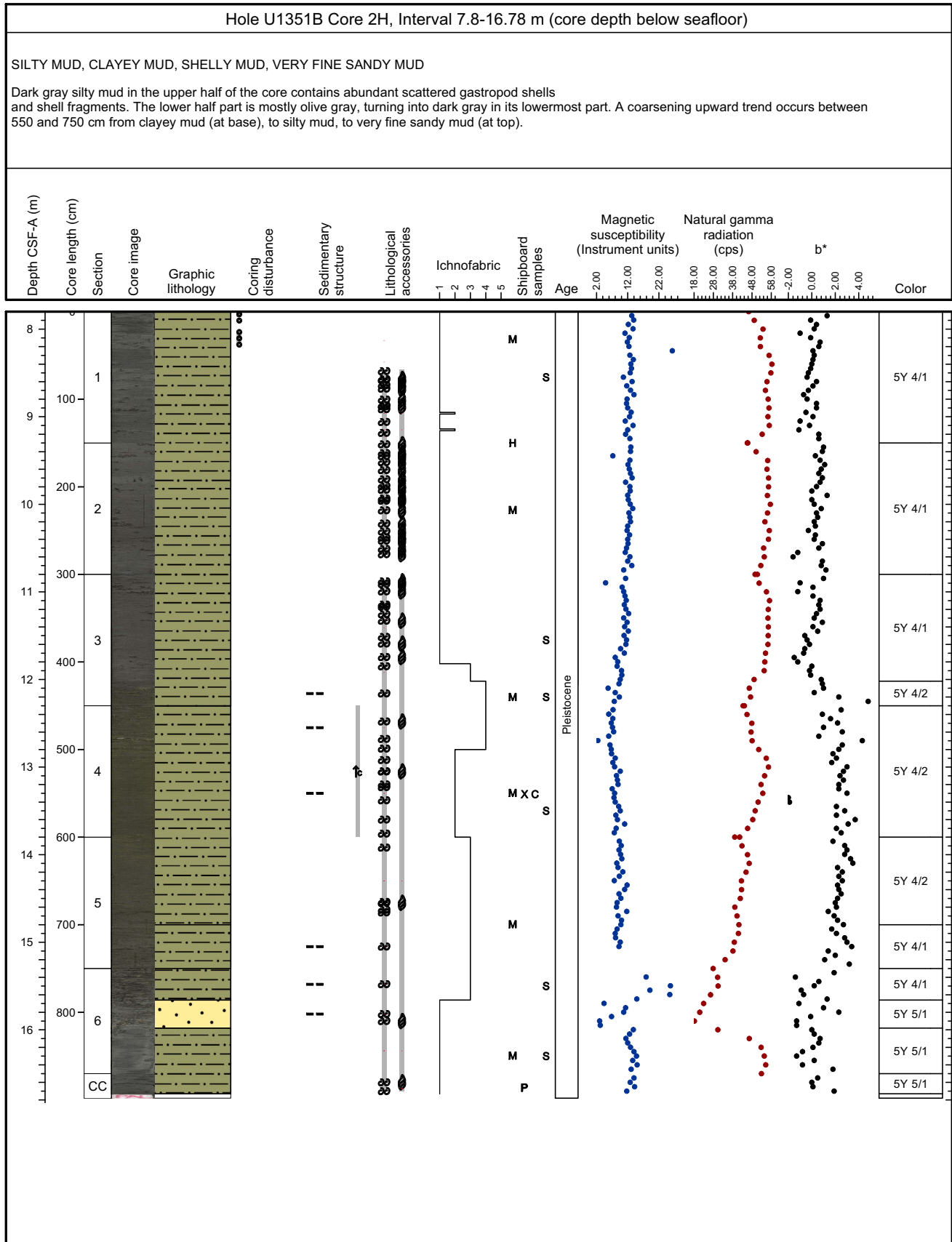

### Core Photo

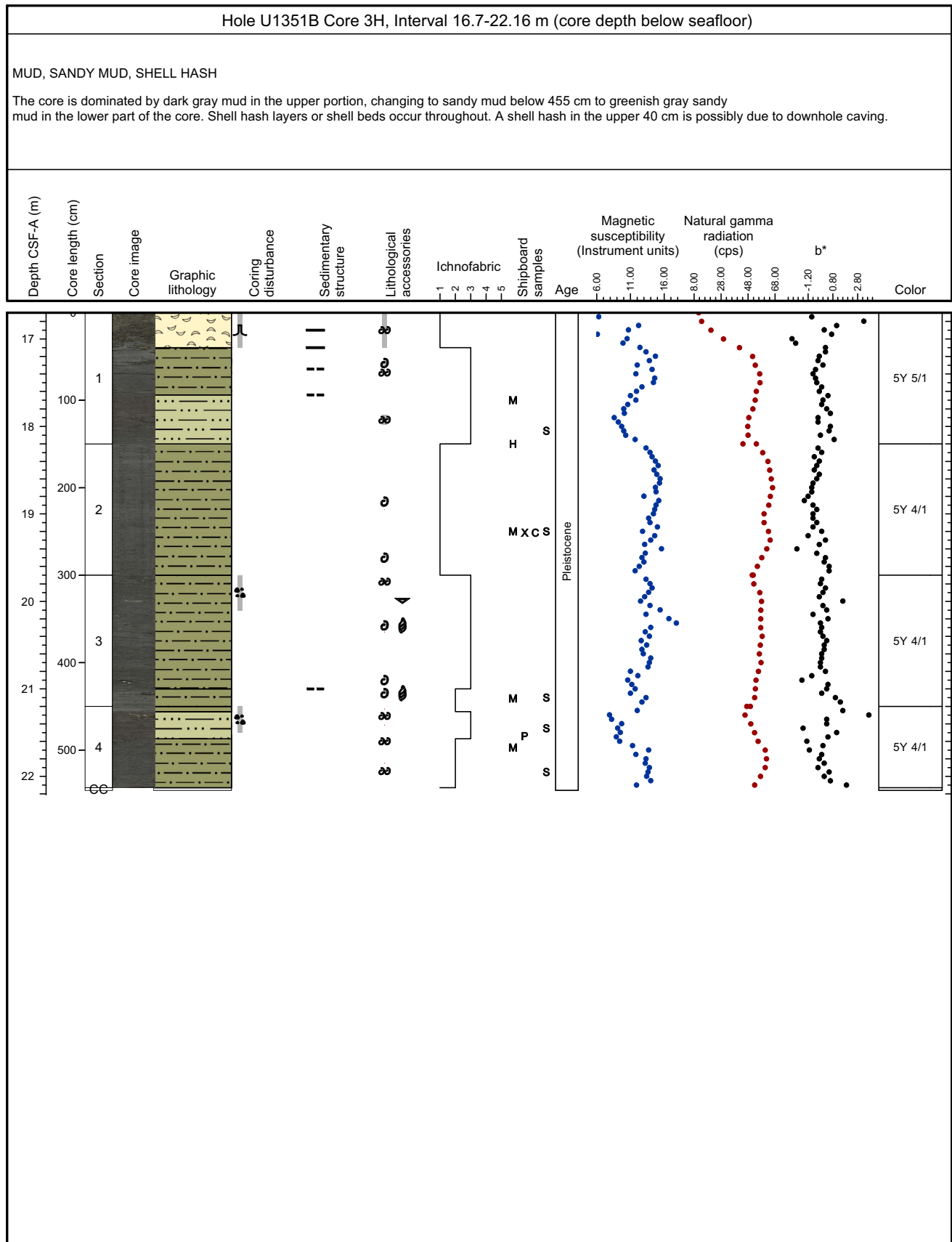

### Core Photo

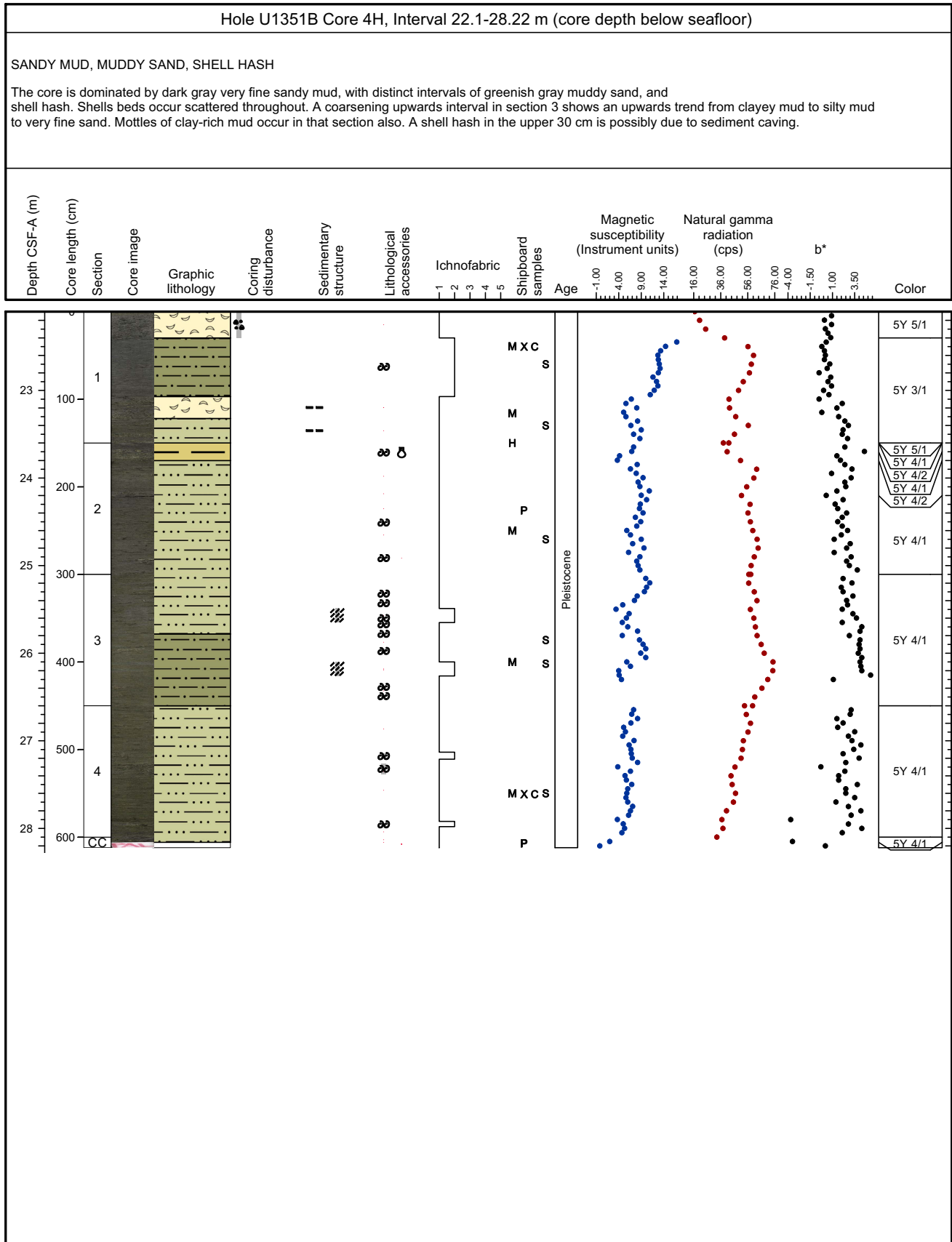

### Core Photo

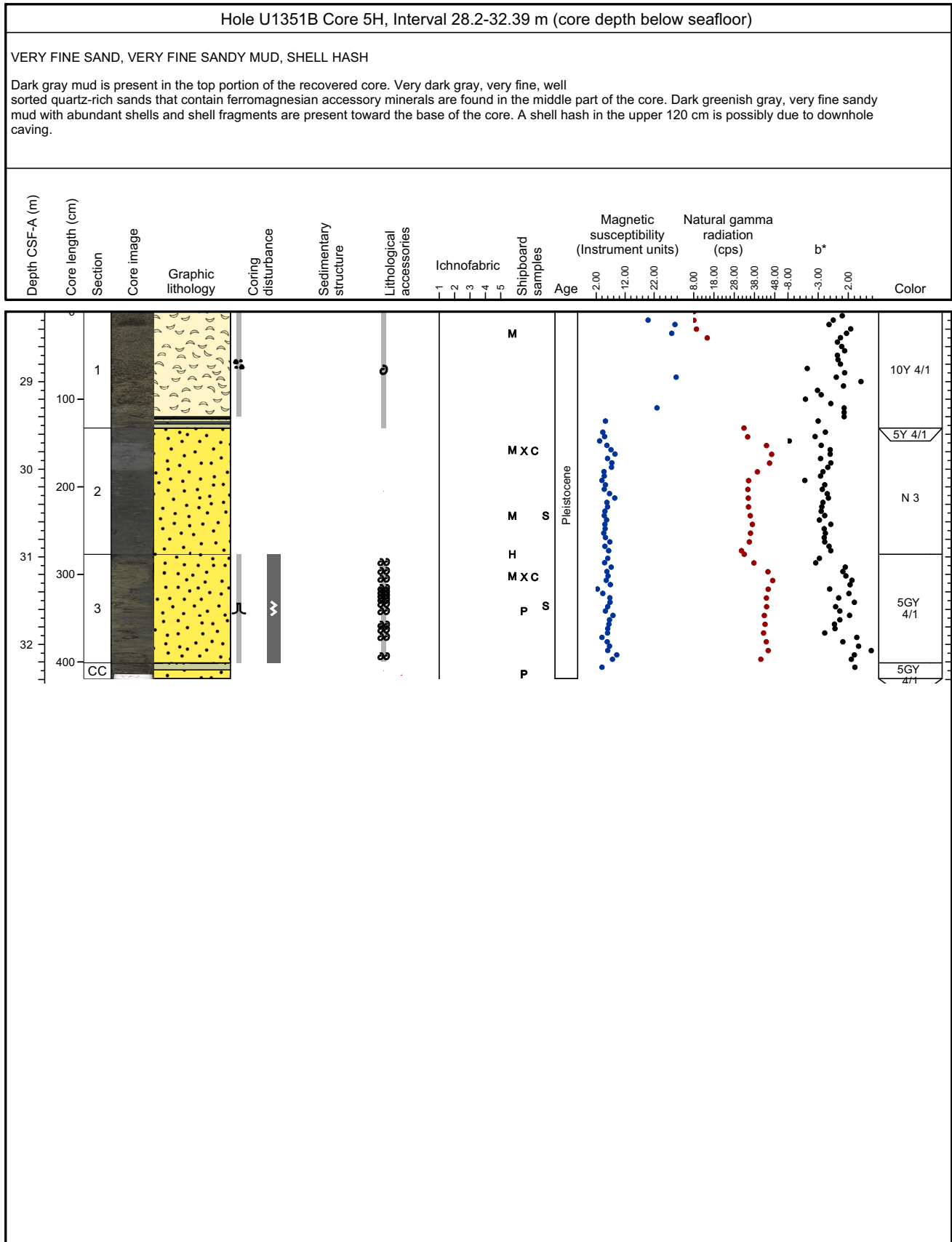

### Core Photo

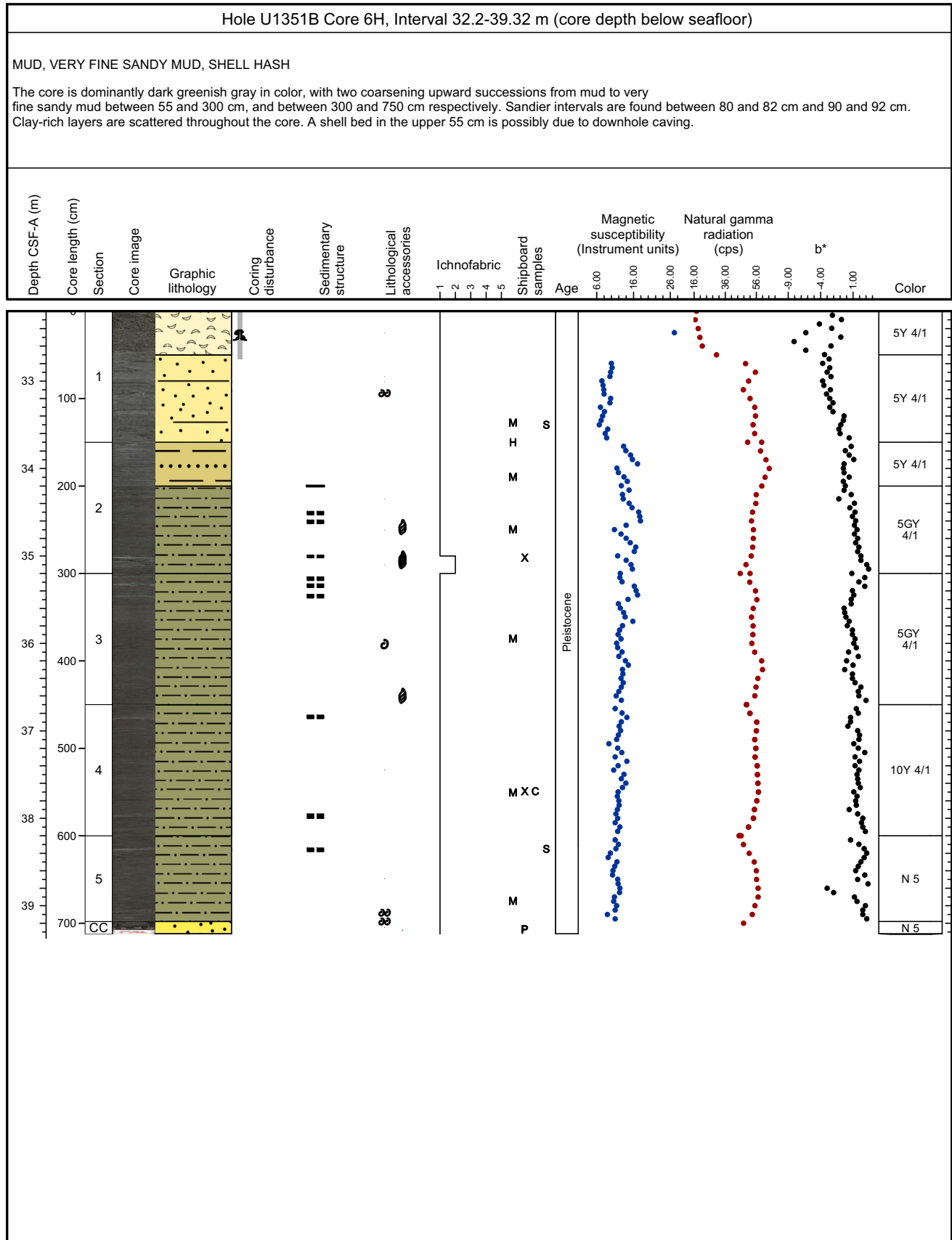



### Core Photo

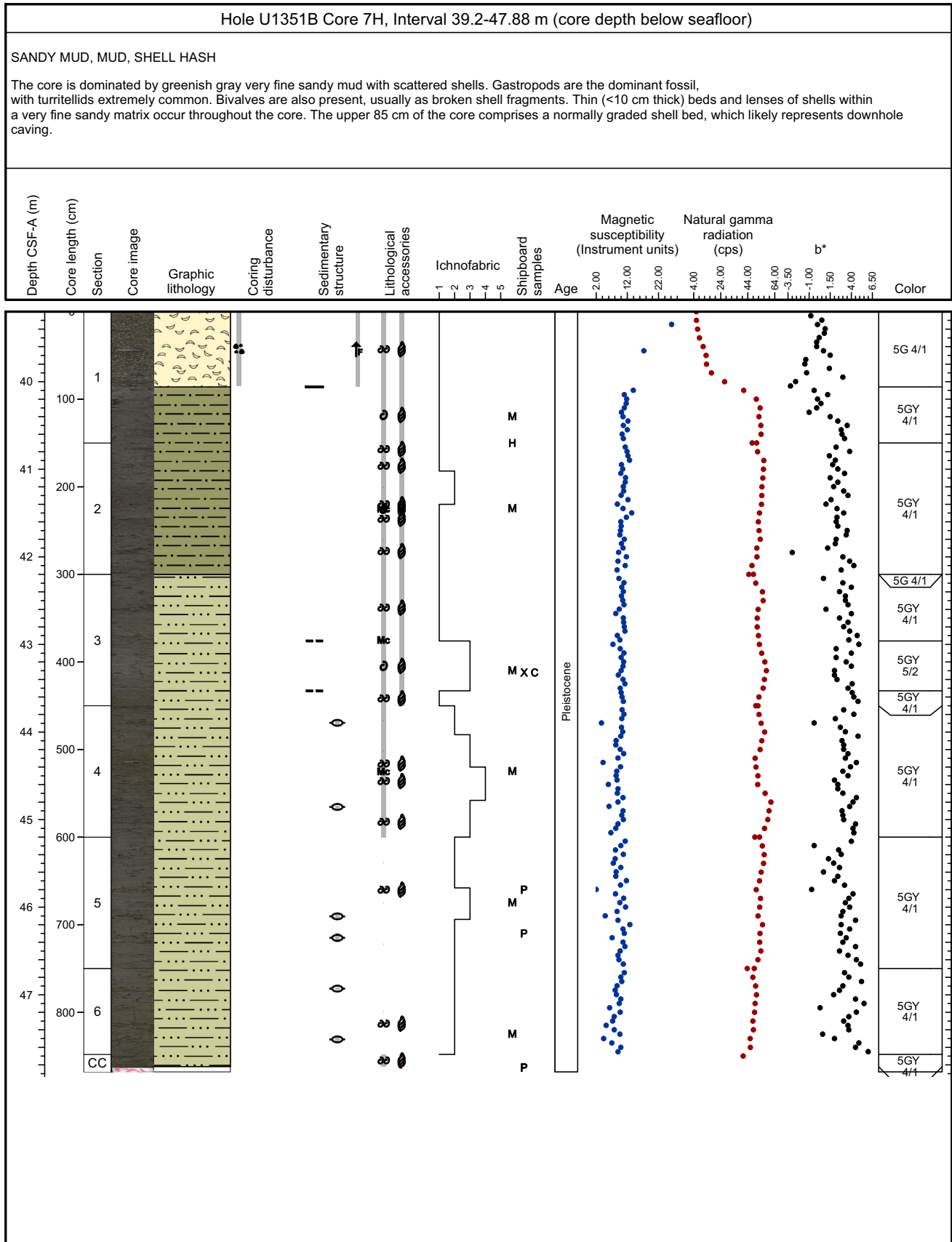



### Core Photo

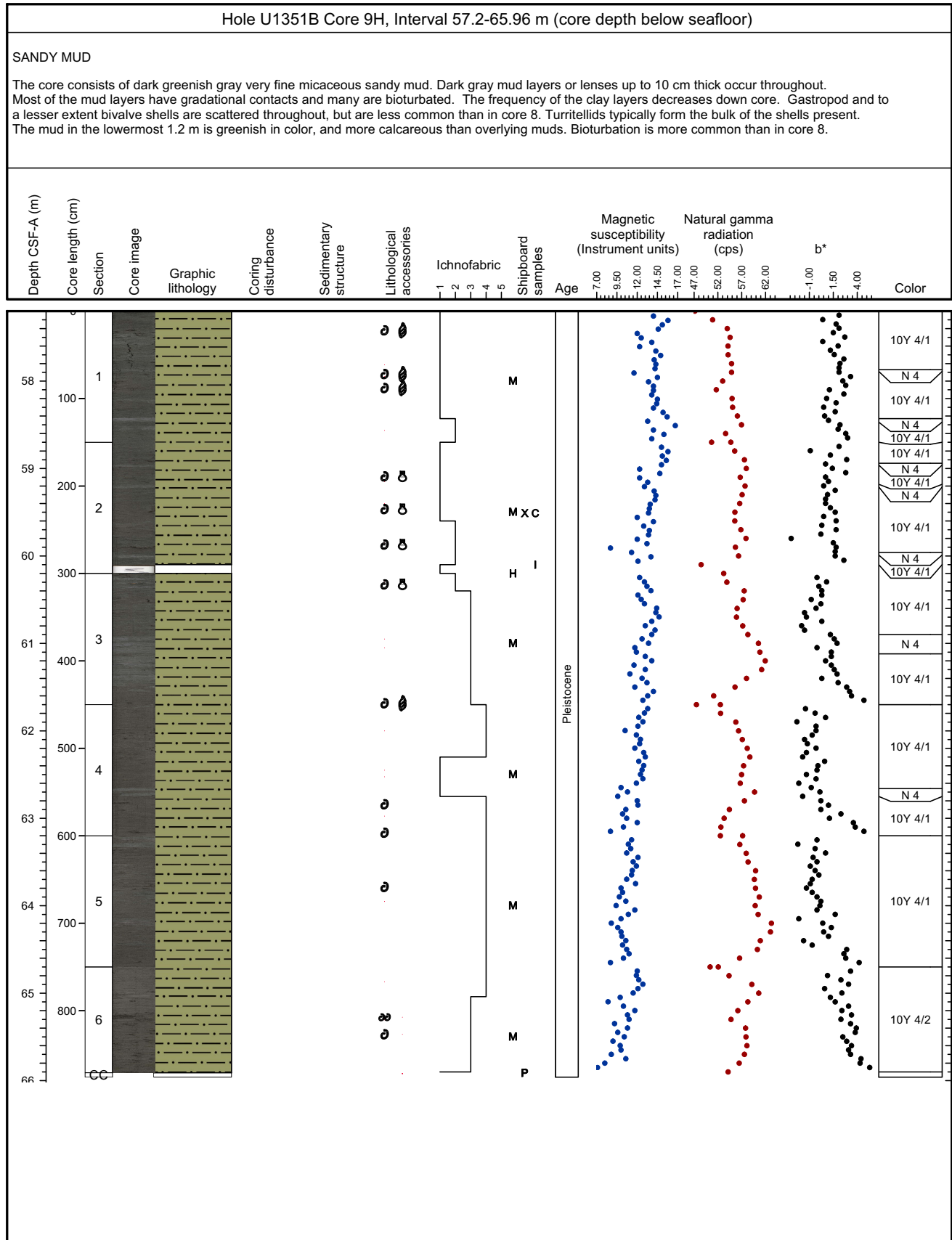

### Core Photo

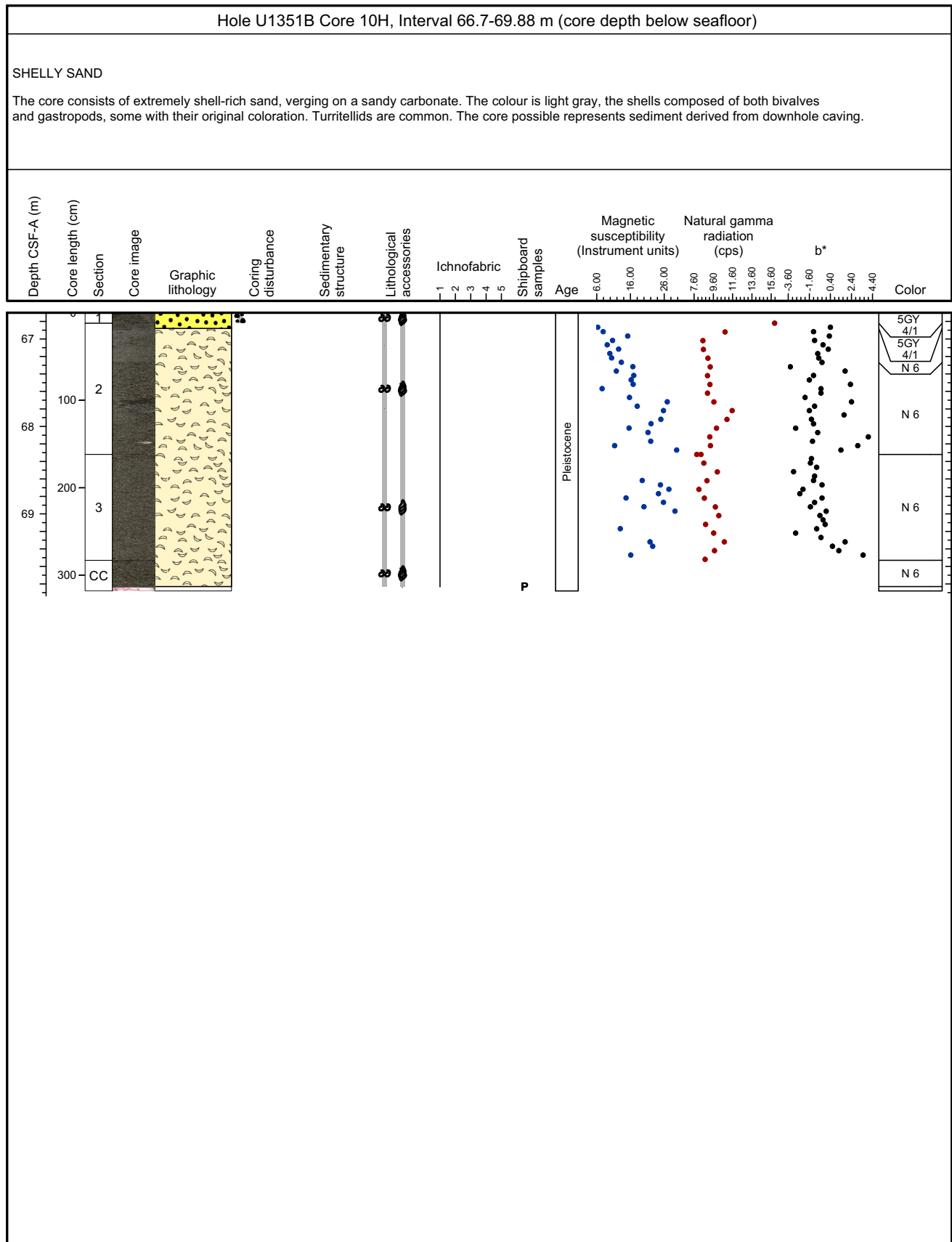

### Core Photo

Hole U1351B Core 11H, Interval 69.7-75.62 m (core depth below seafloor)

SILTY MUD, M. SAND, SHELL HASH

Core is dominantly dark gray in color with a fining-upward trend from medium sandy mud to mud. Shell fragments are scattered throughout the mud. Shell fragments are common in the basal medium sand. V.f. sand-filled lenses are present between 453 and 493 cm below the top of the core. A shell hash in the upper 62 cm is possibly due to downhole caving.

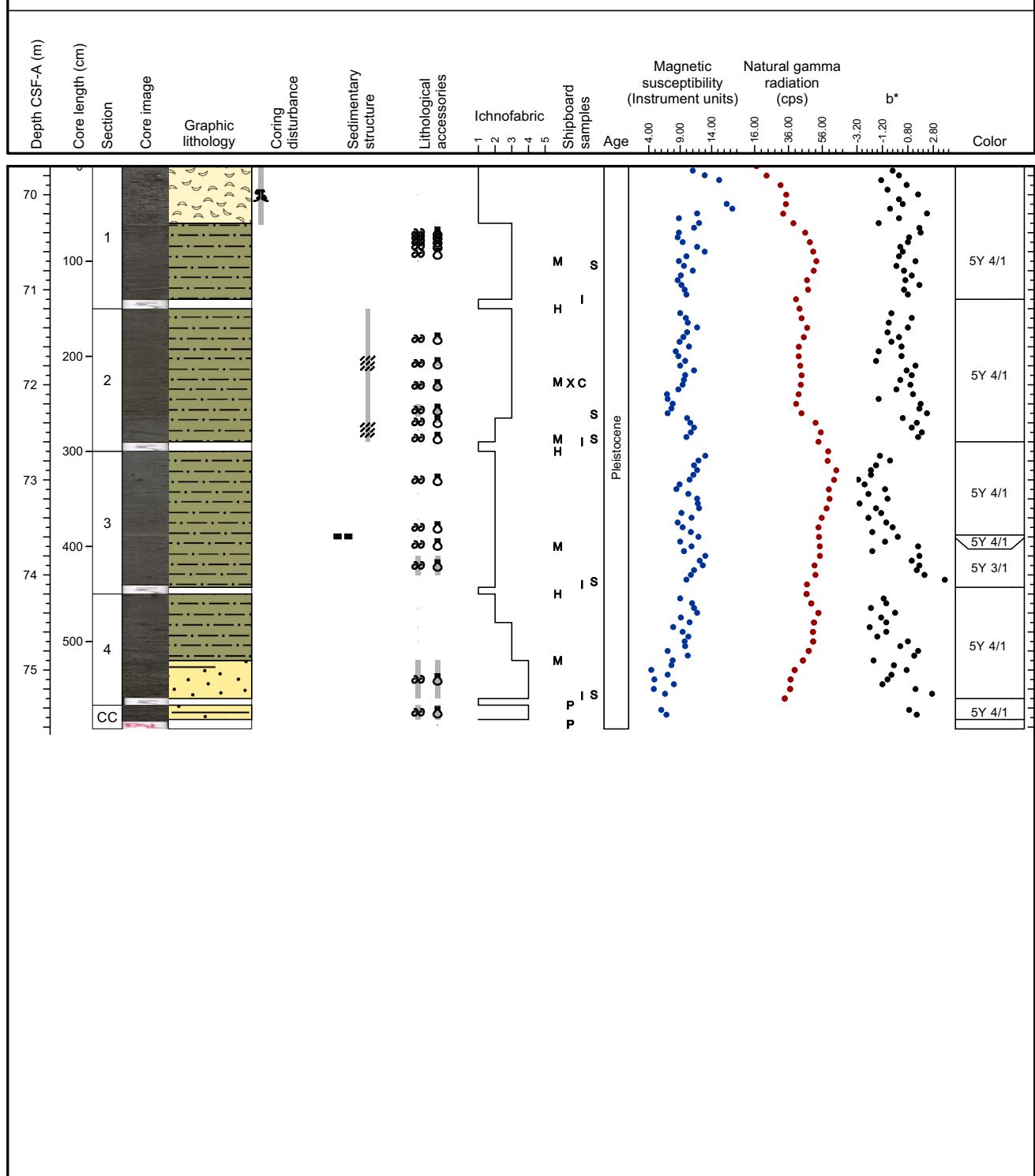

### Core Photo

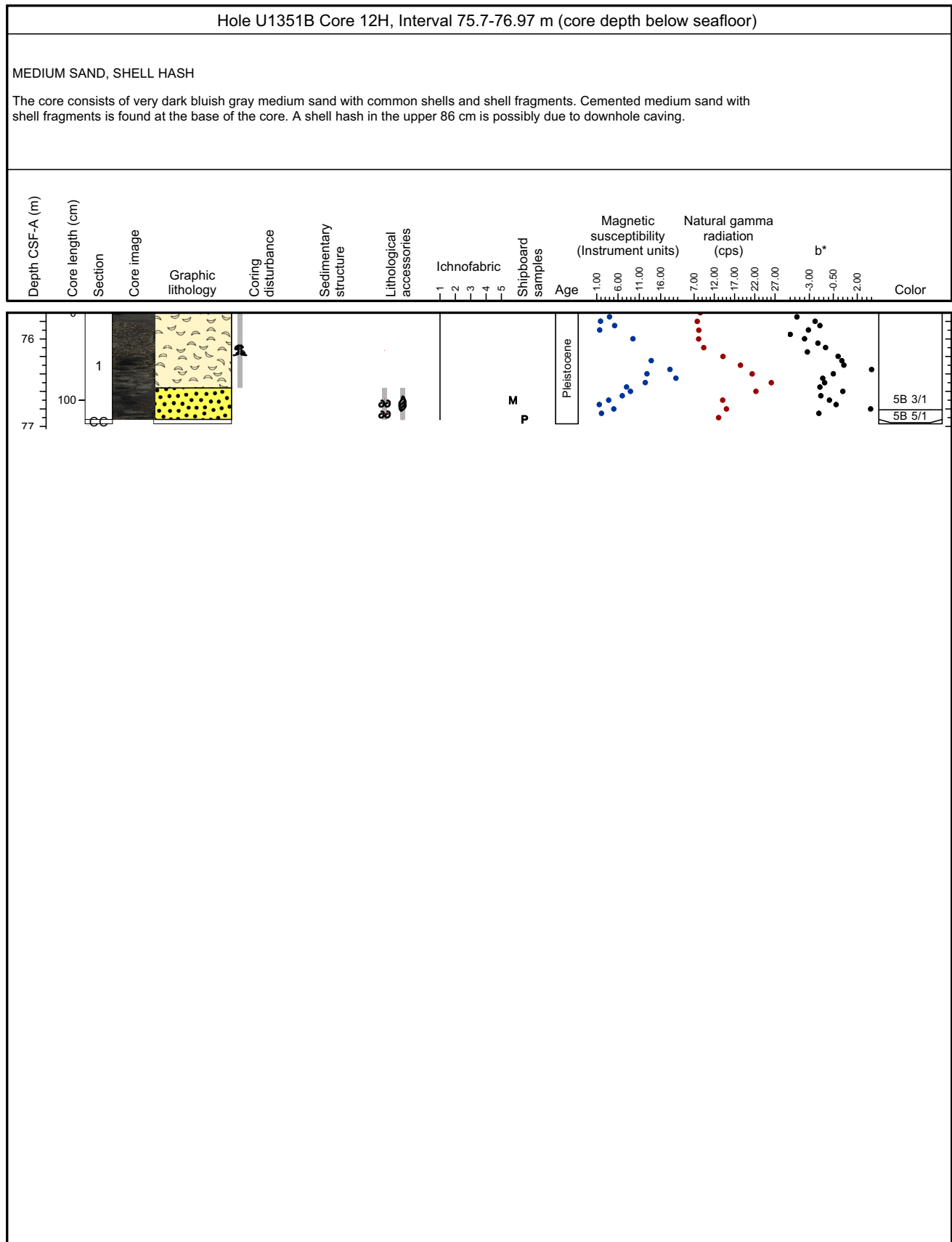

### Core Photo

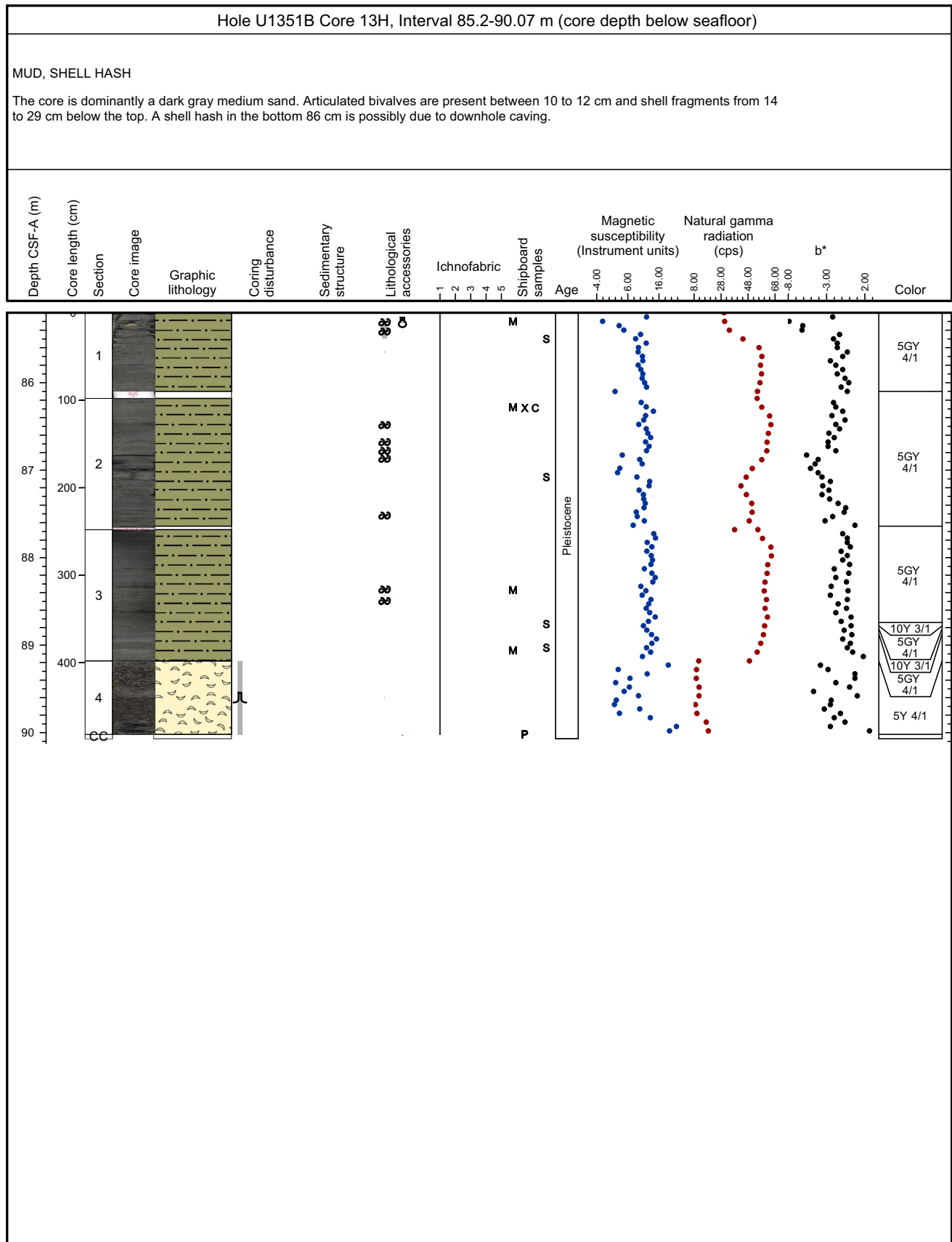

### Core Photo

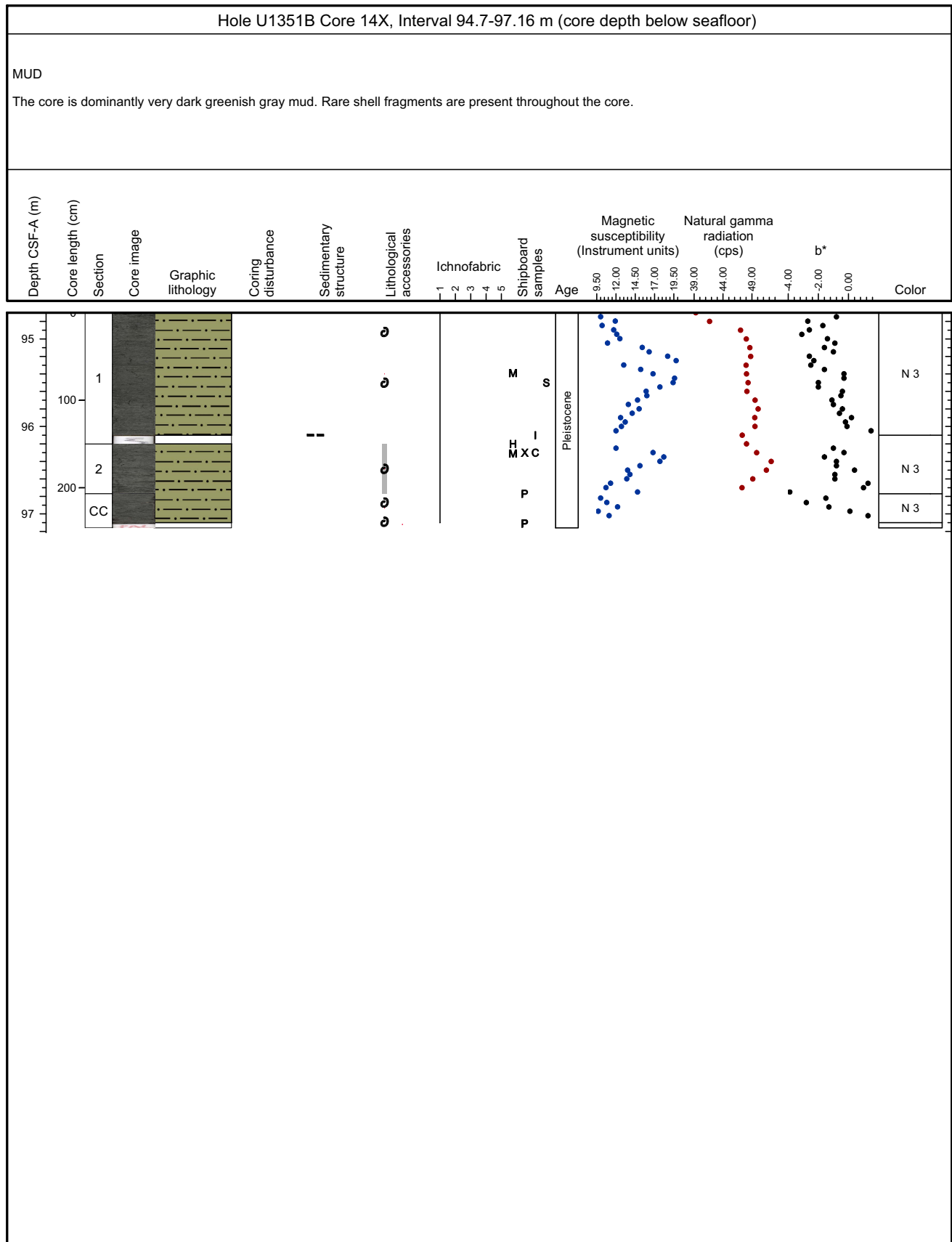



## Core Photo

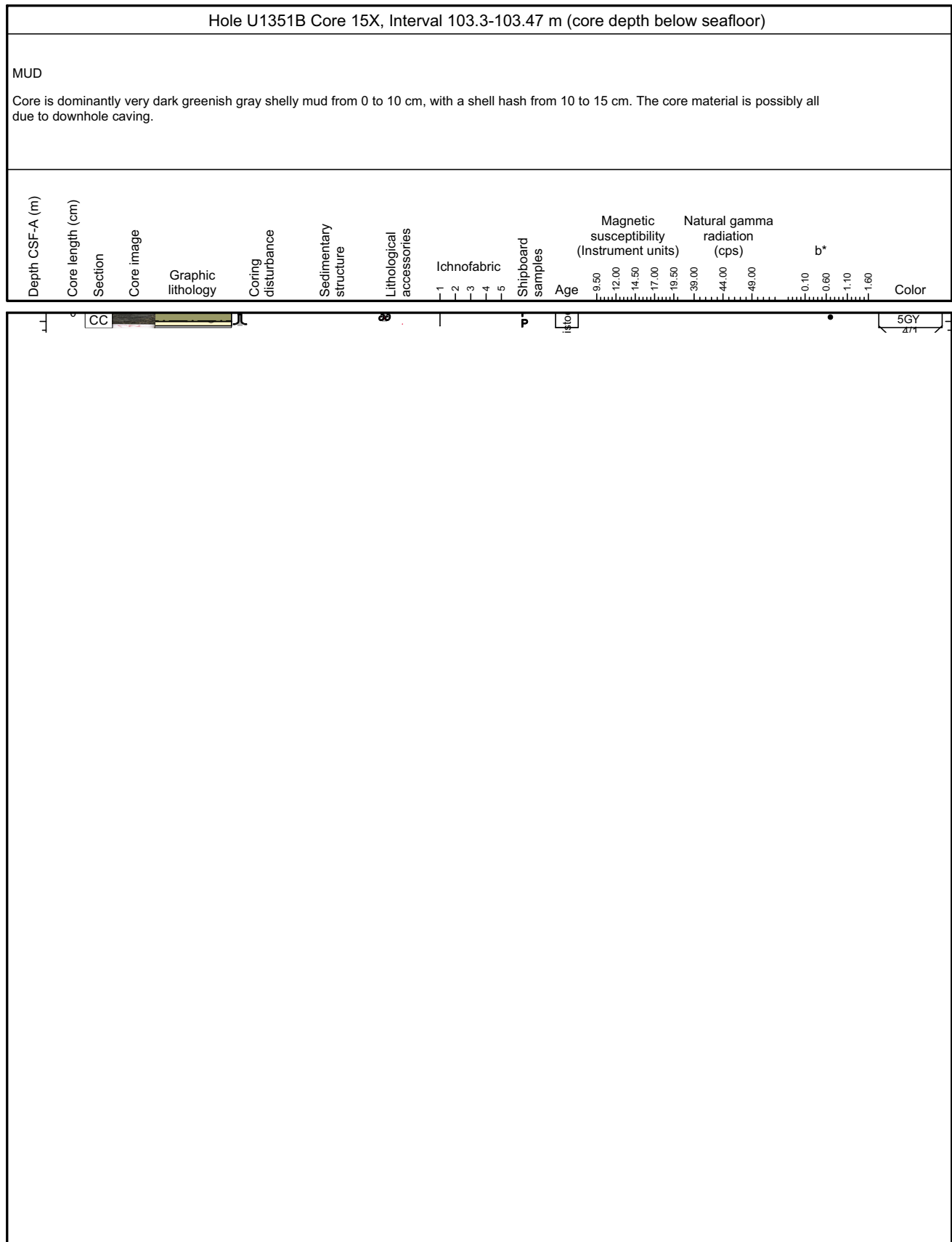

### Core Photo

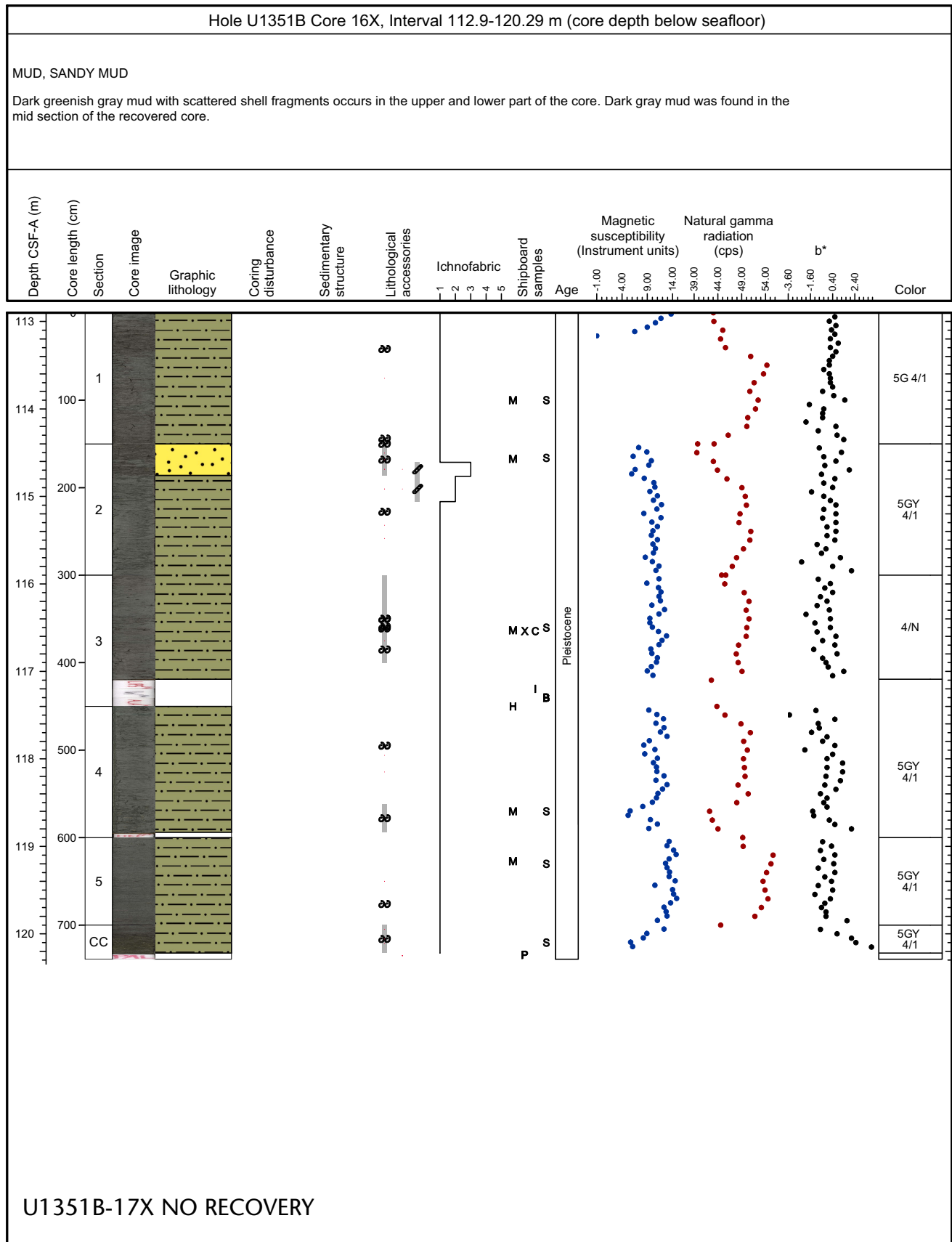

### Core Photo

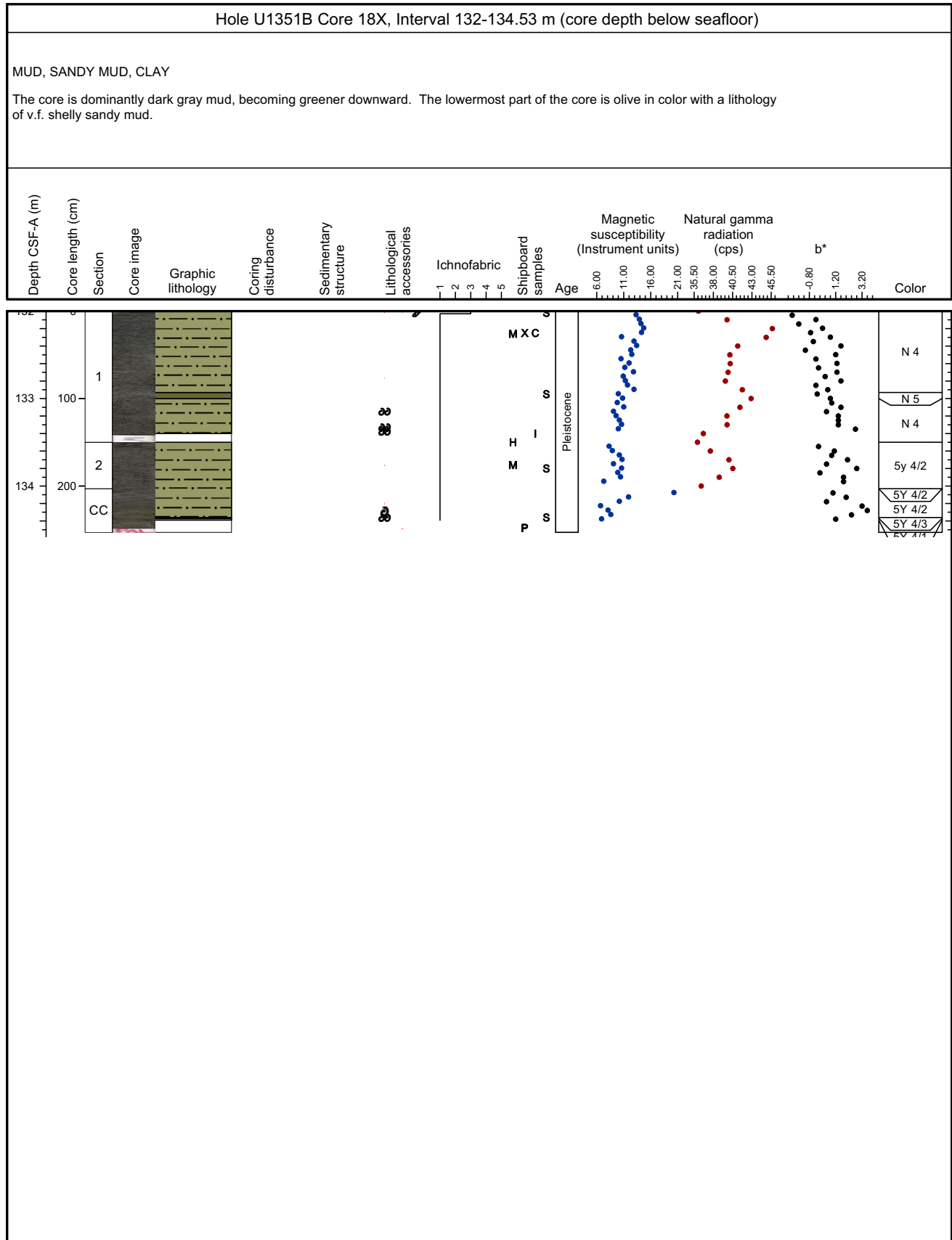

### Core Photo

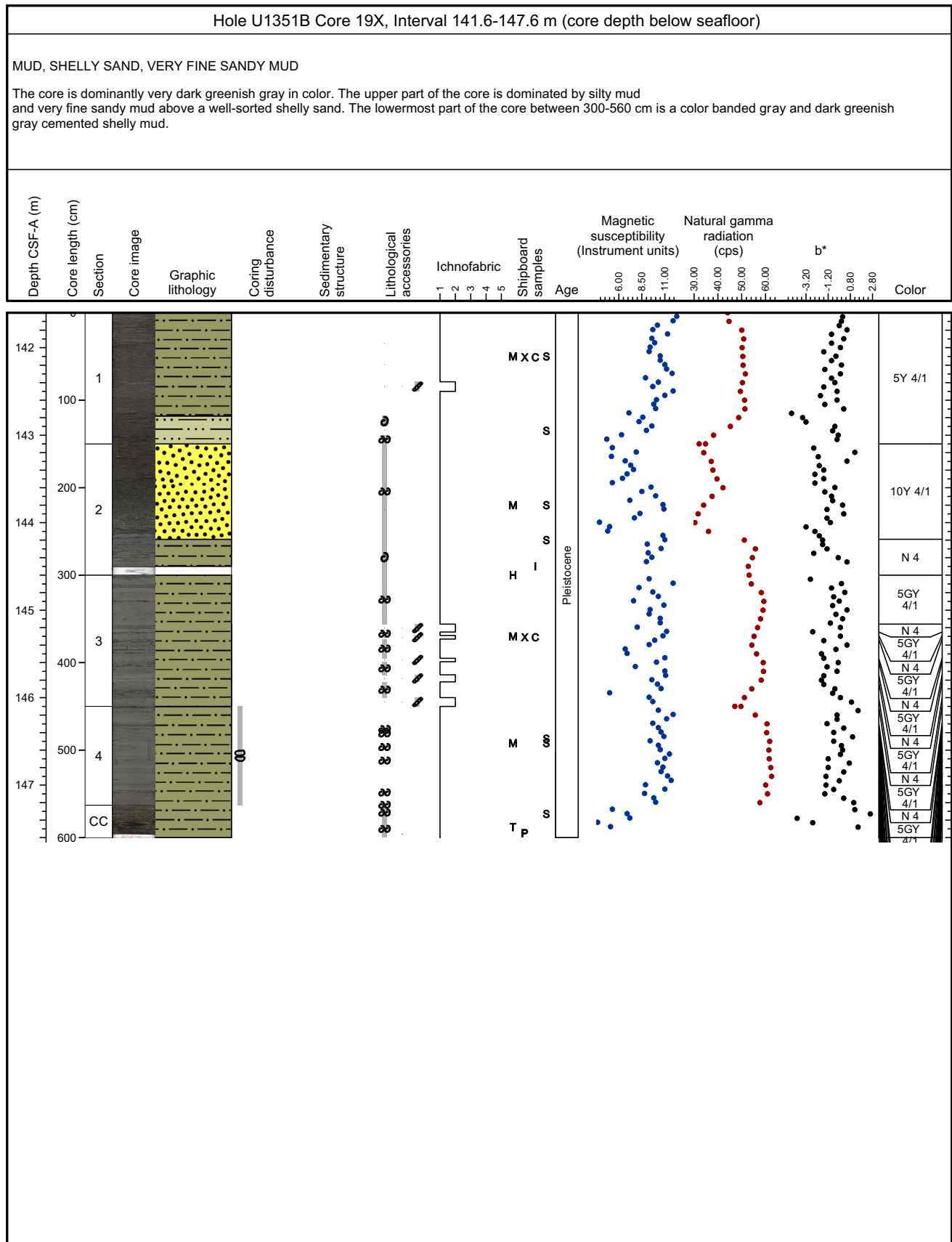

### Core Photo

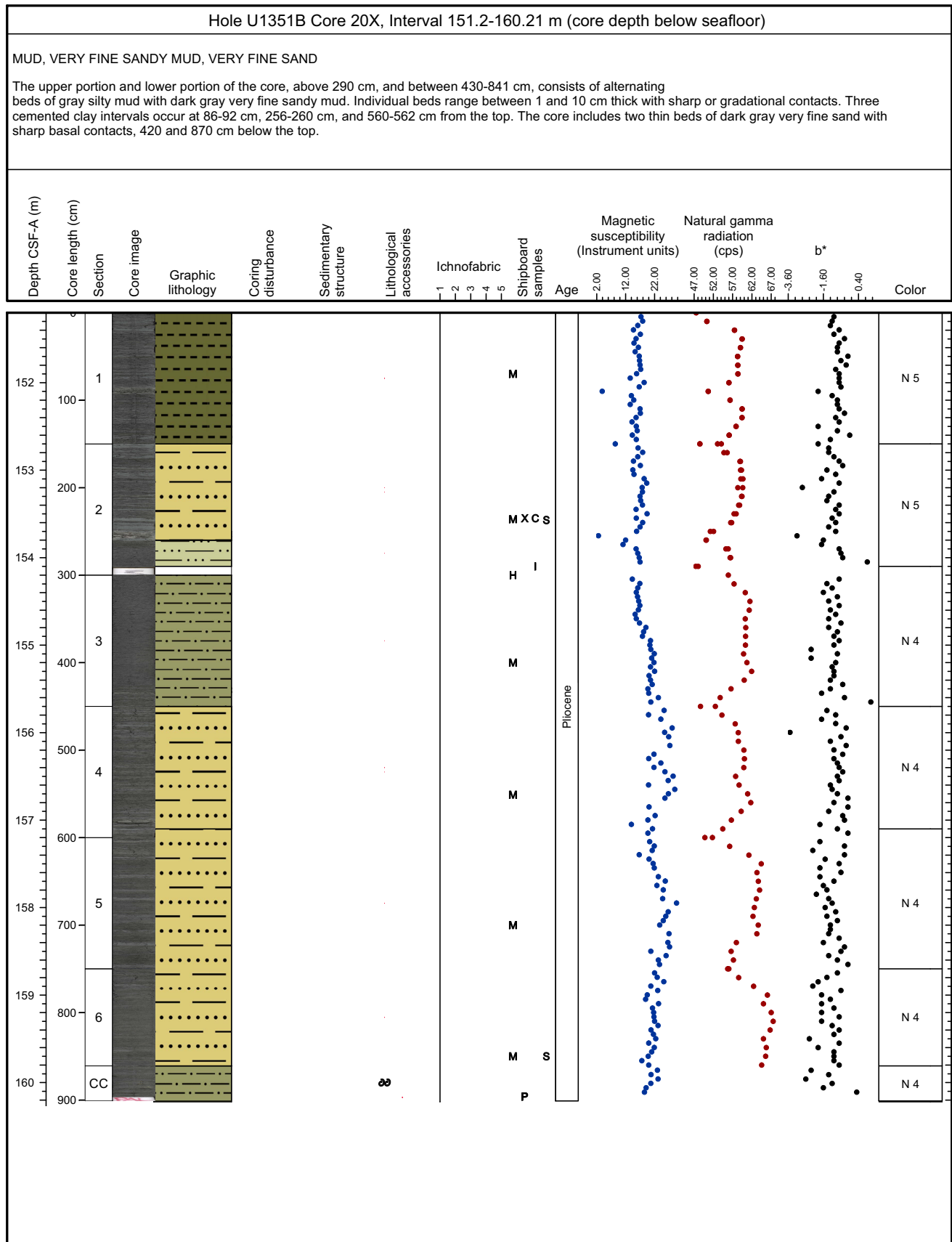

### Core Photo

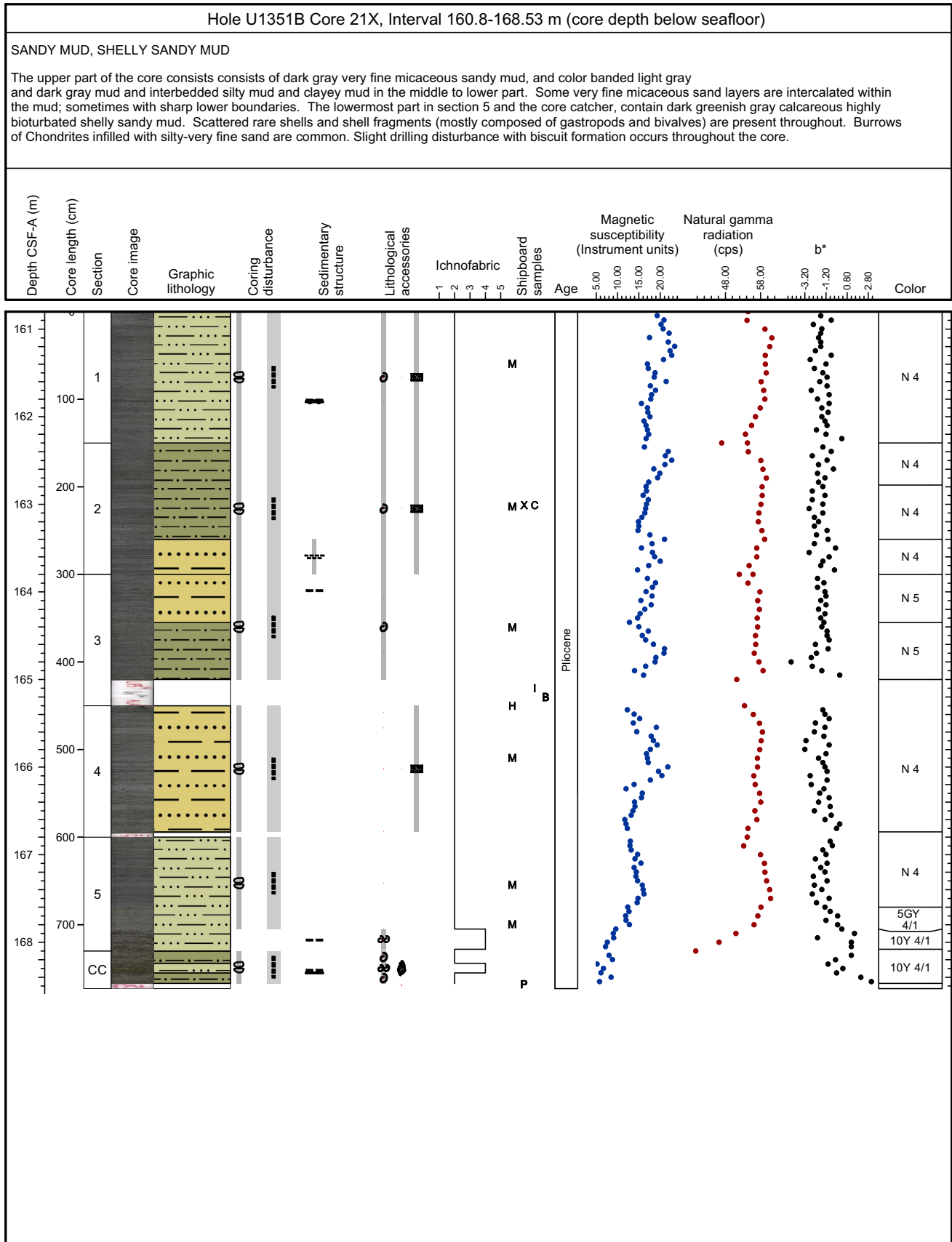

### Core Photo

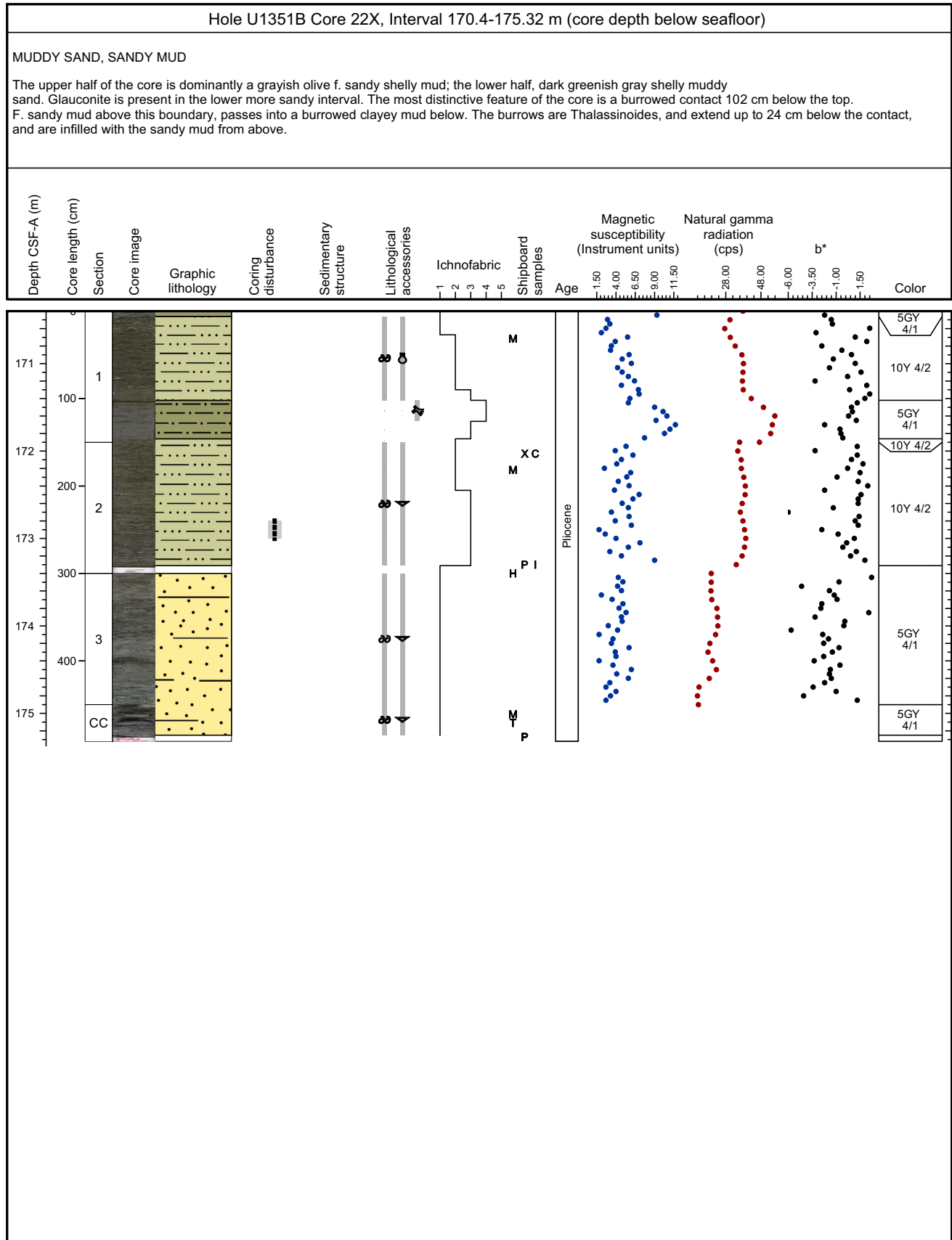

## Core Photo

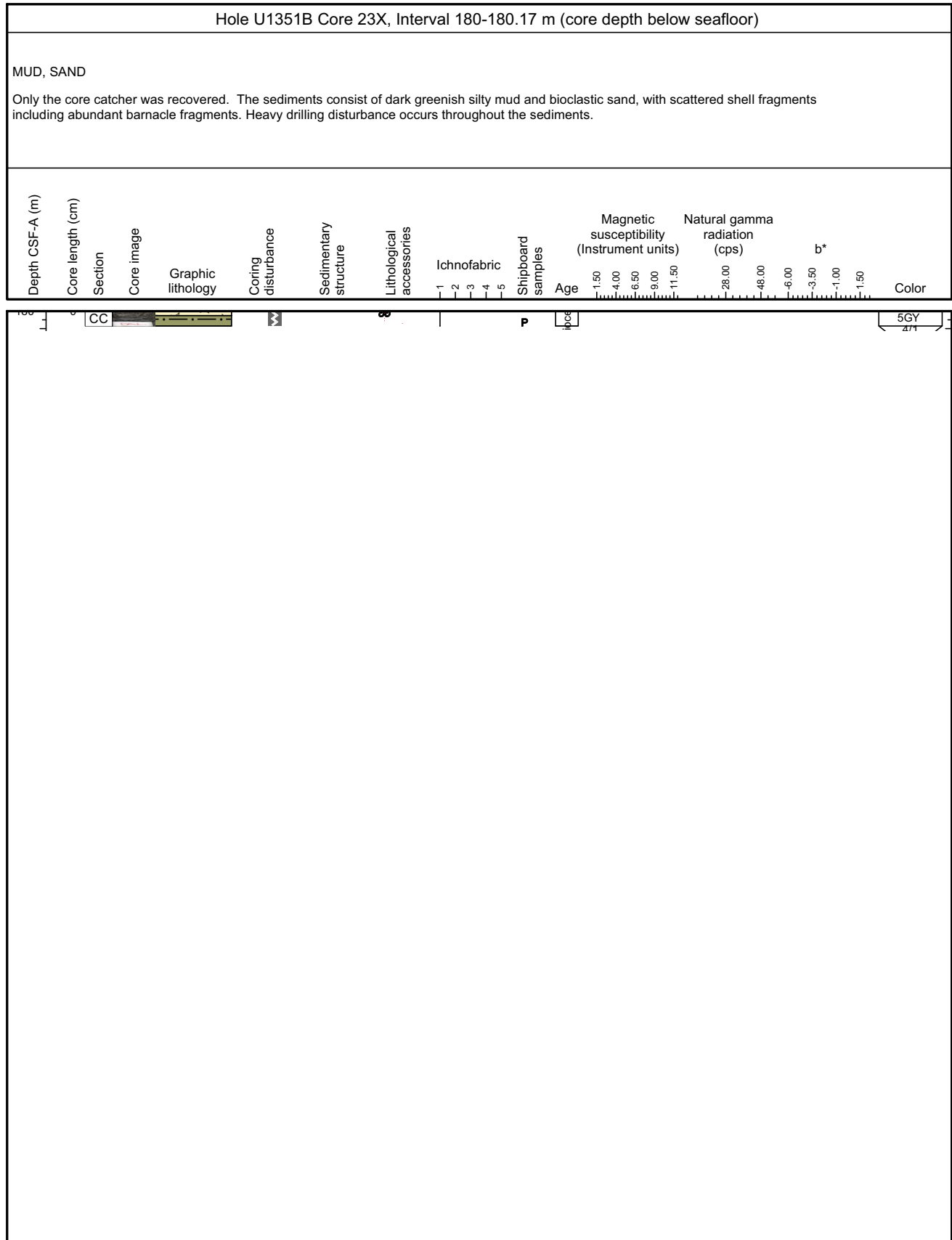



## Core Photo

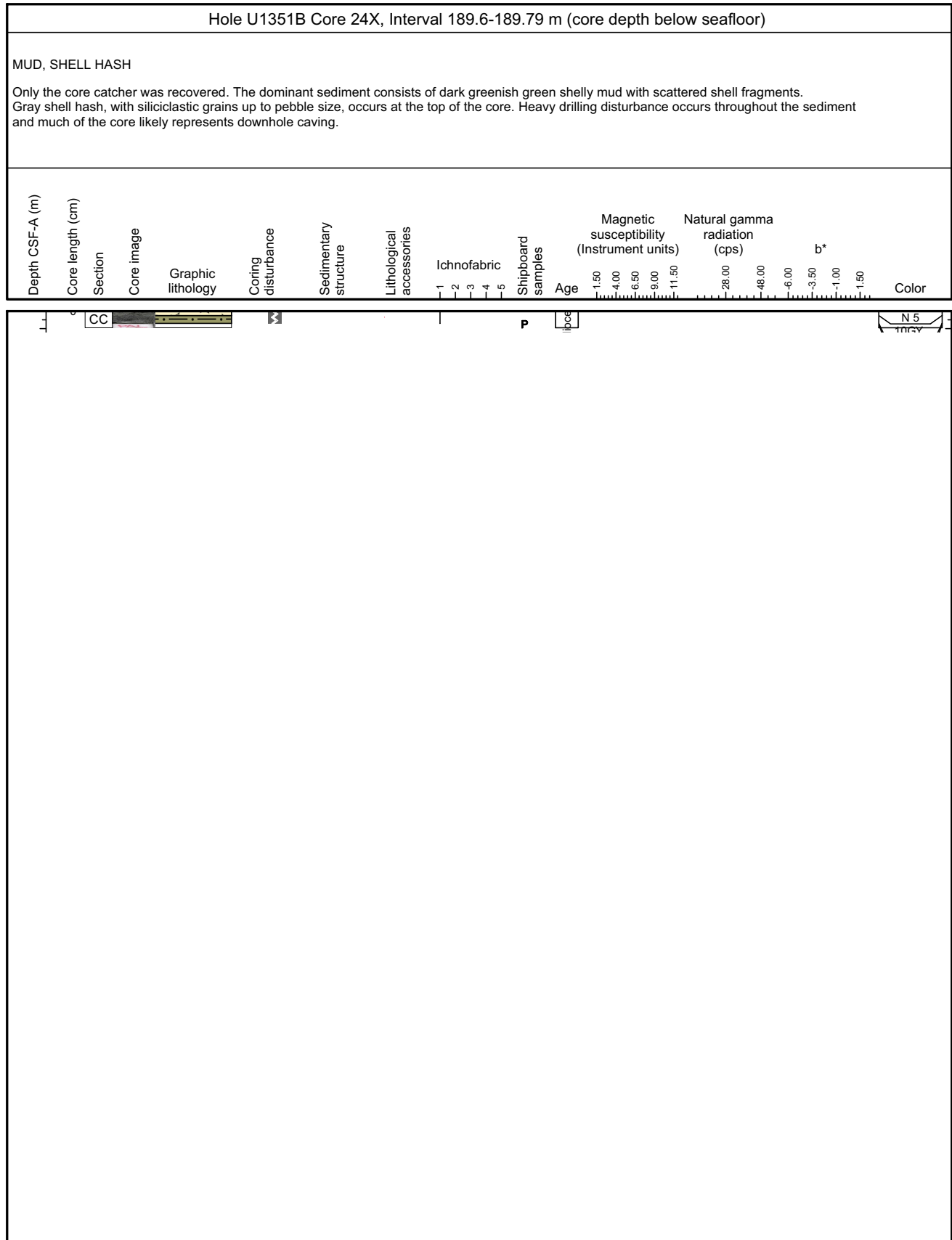

### Core Photo

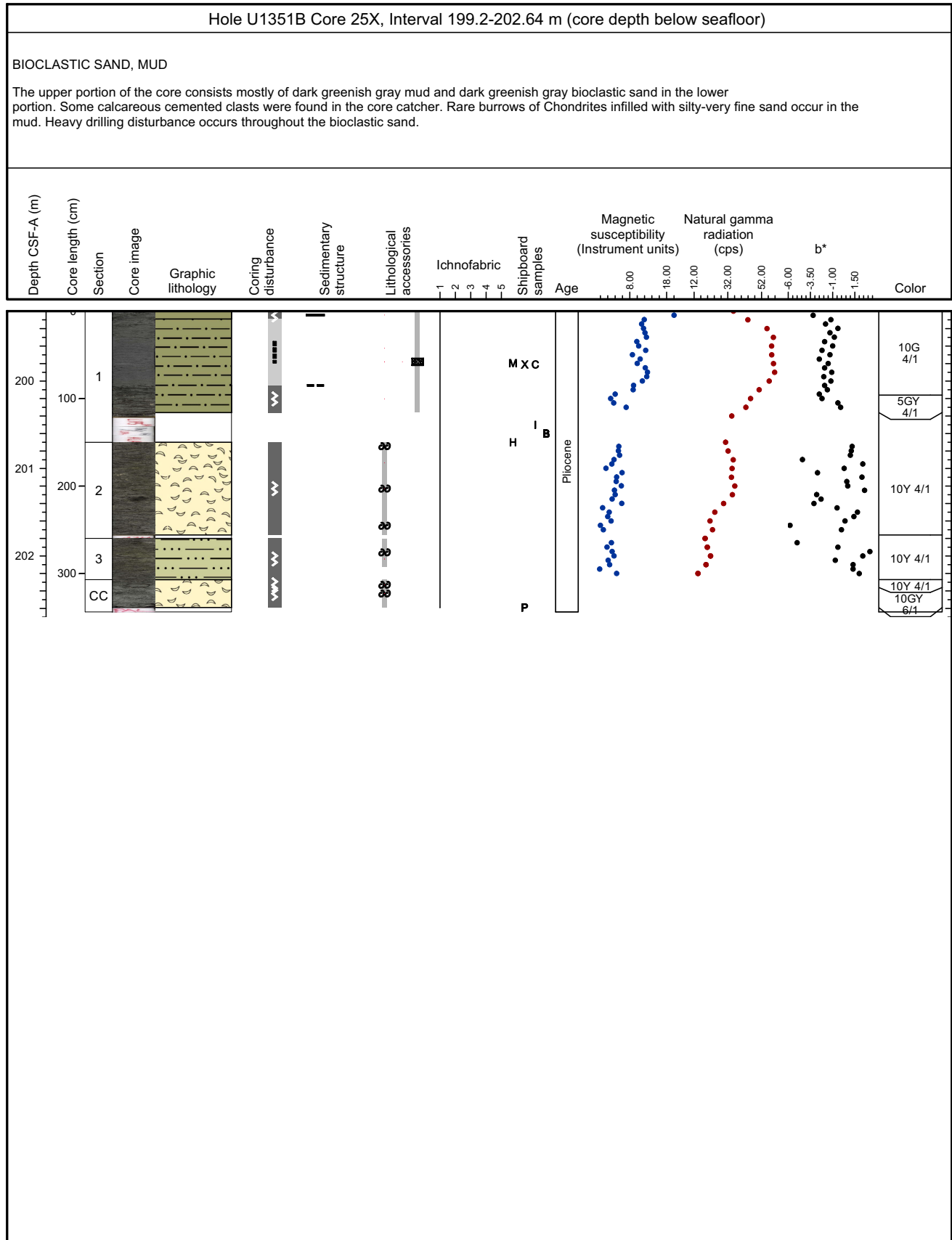

## Core Photo

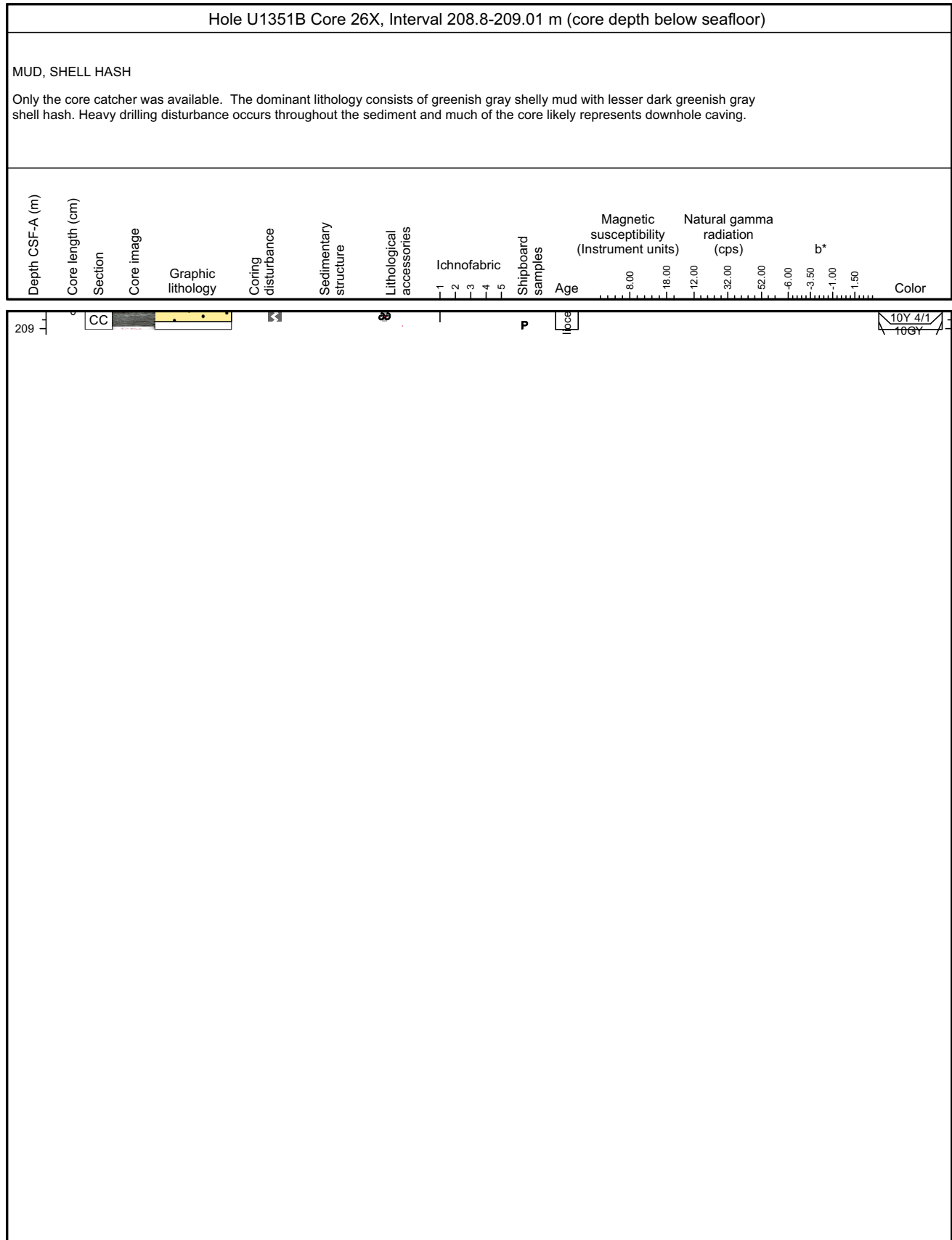

### Core Photo

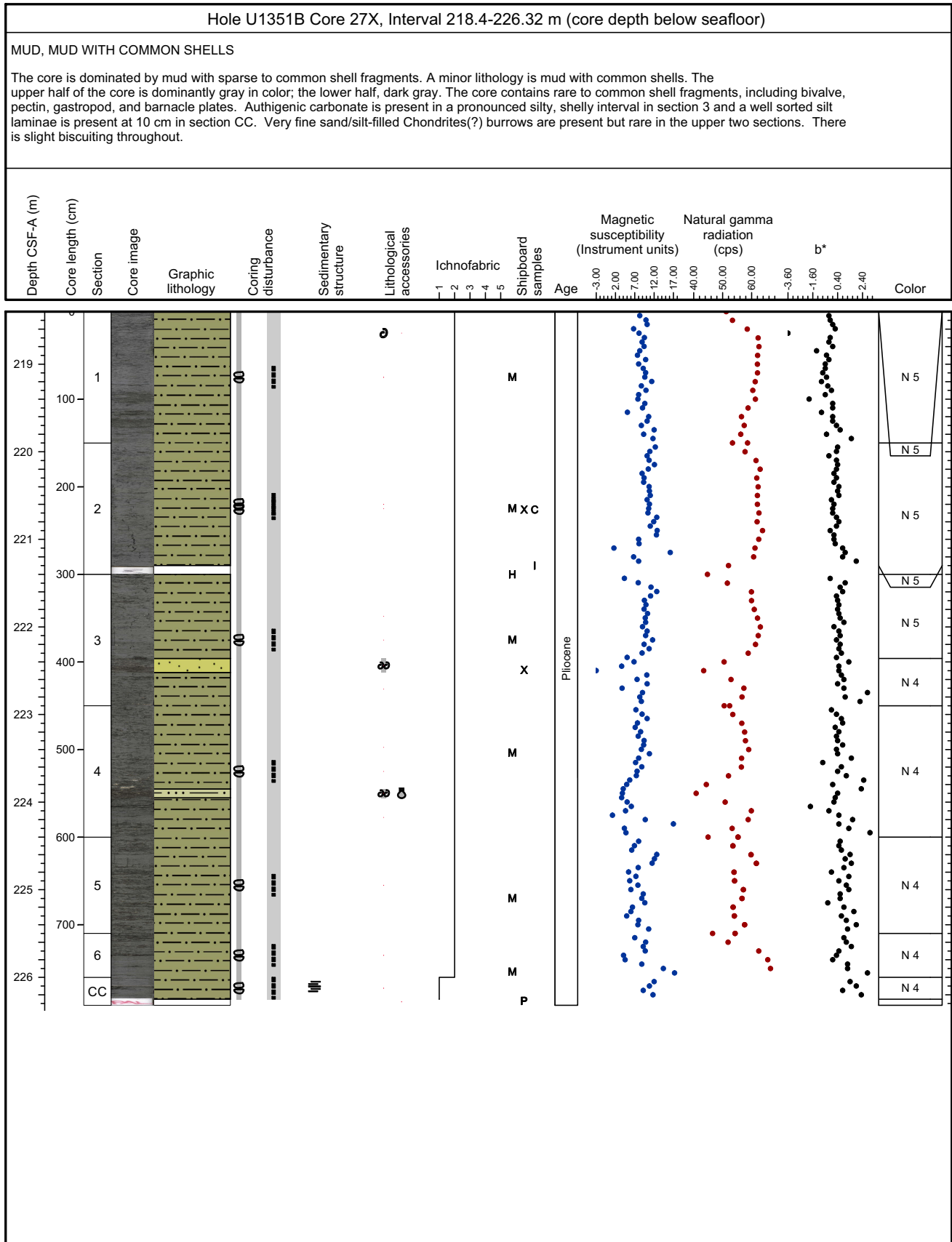

### Core Photo

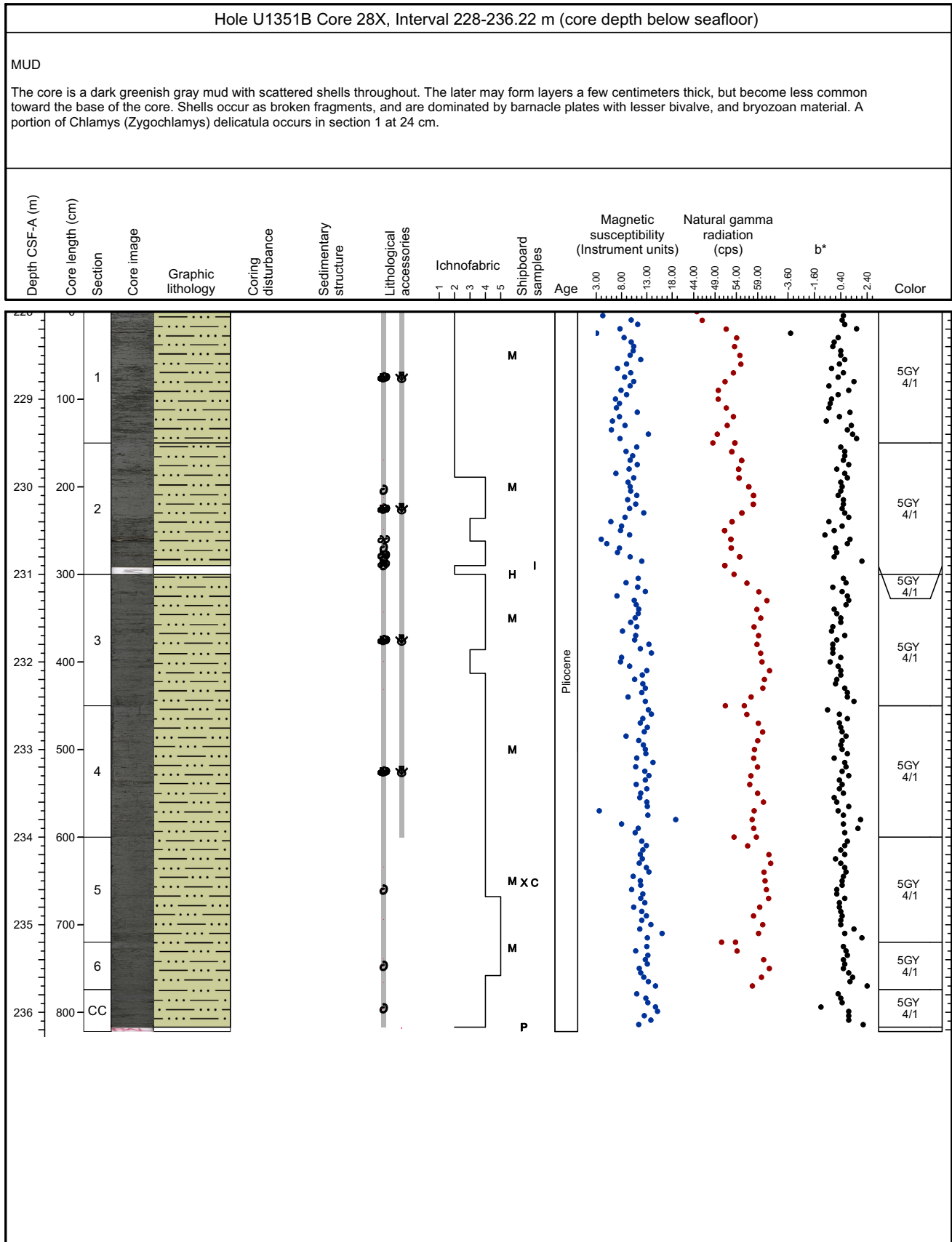

### Core Photo

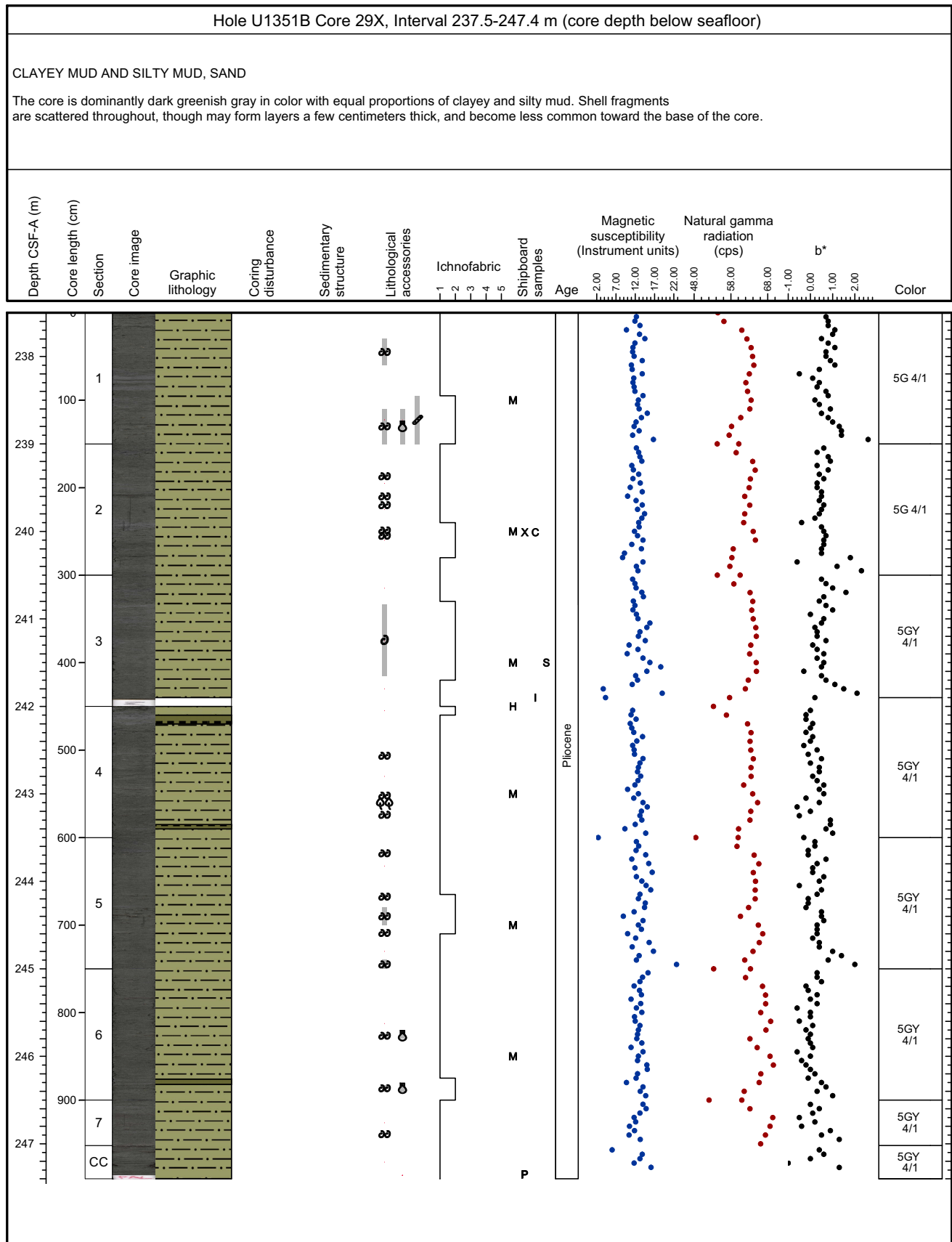

### Core Photo

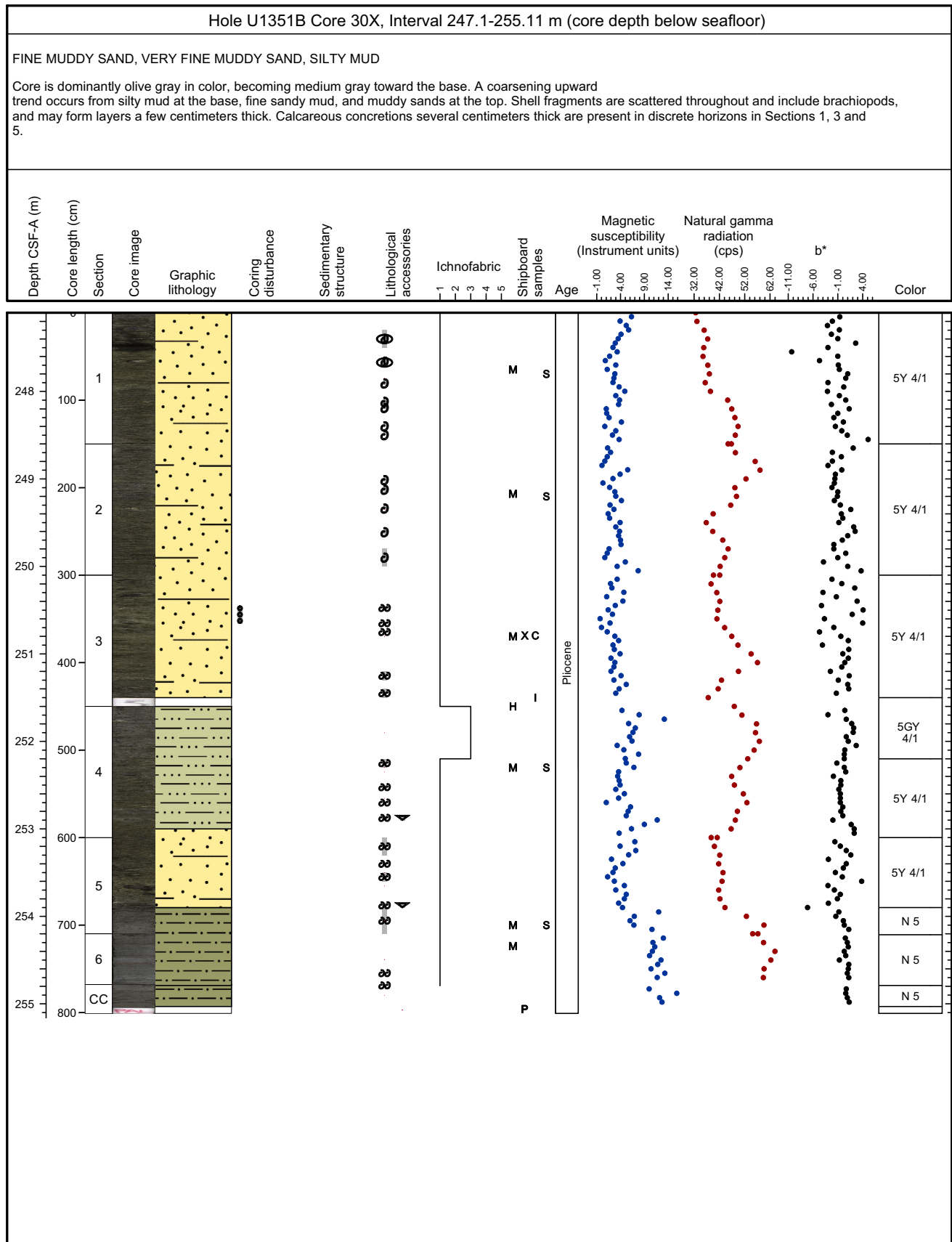

### Core Photo

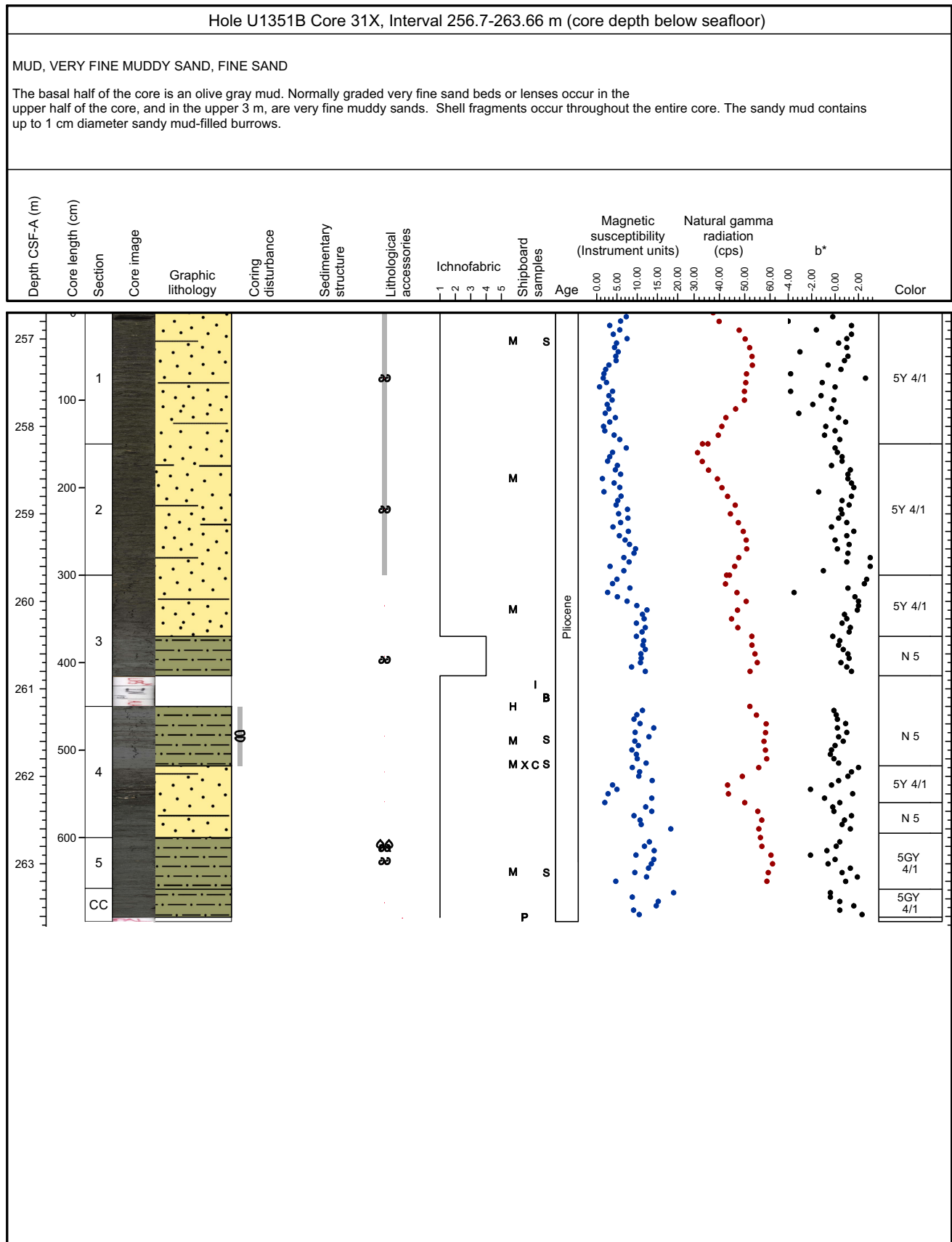



### Core Photo

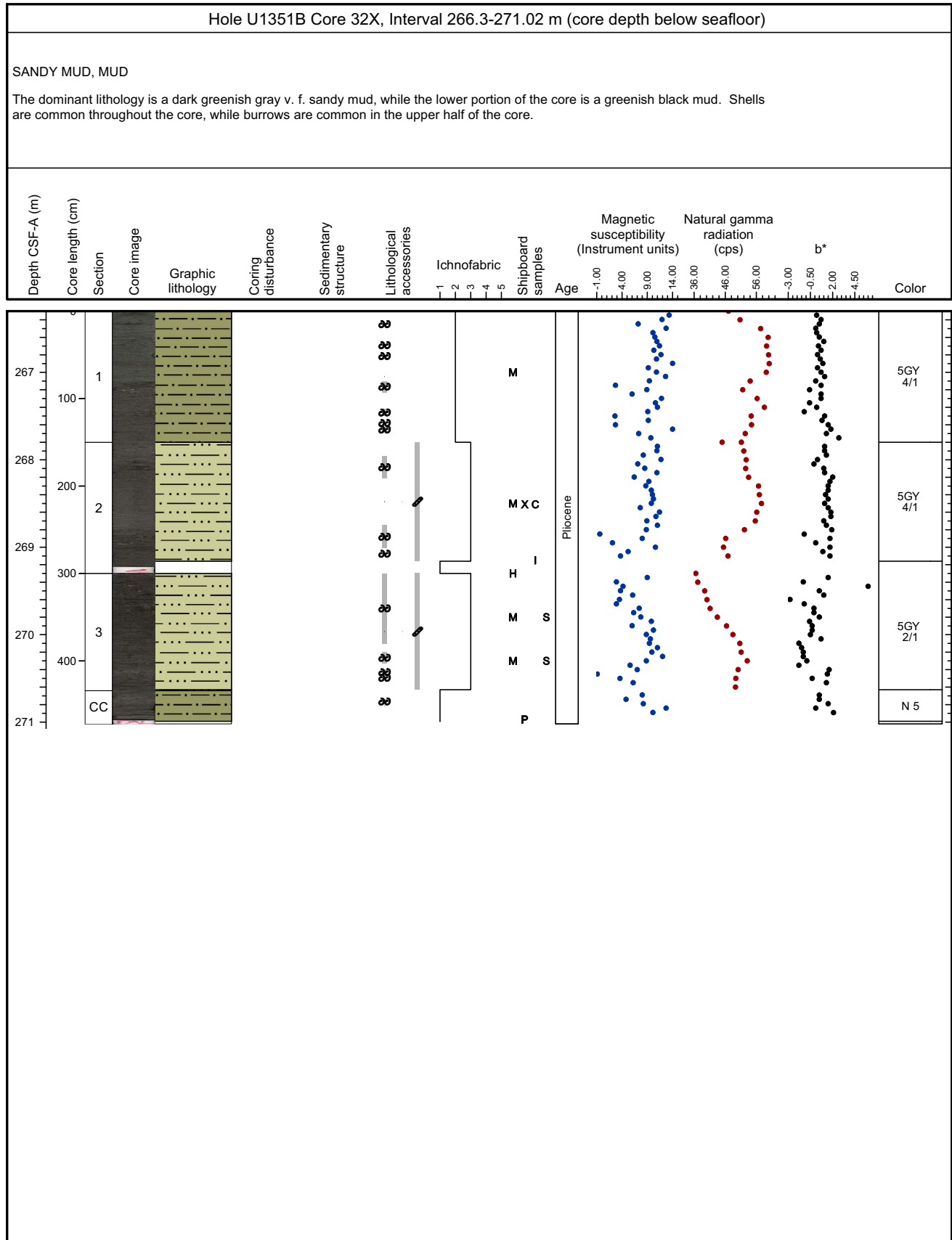

### Core Photo

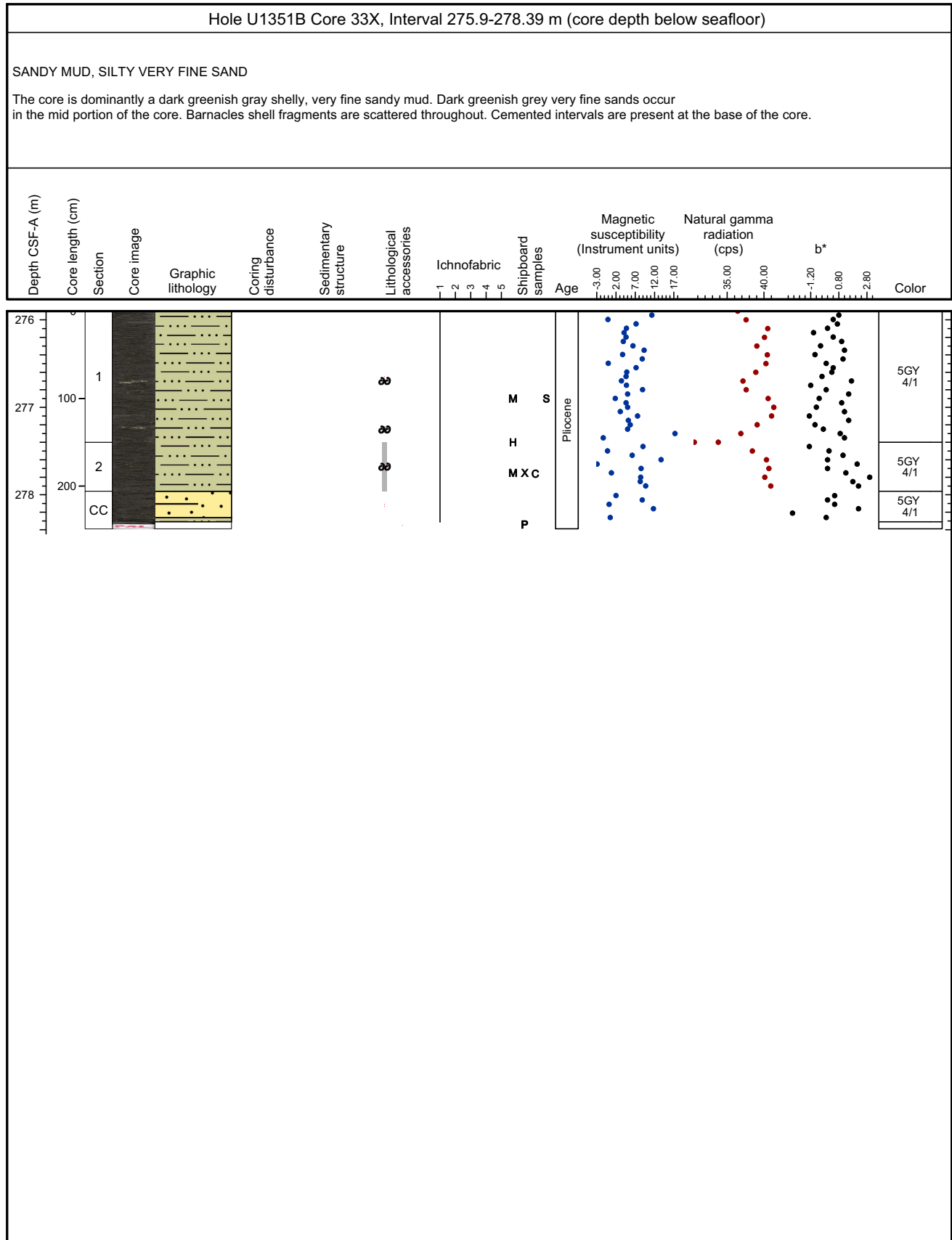

### Core Photo

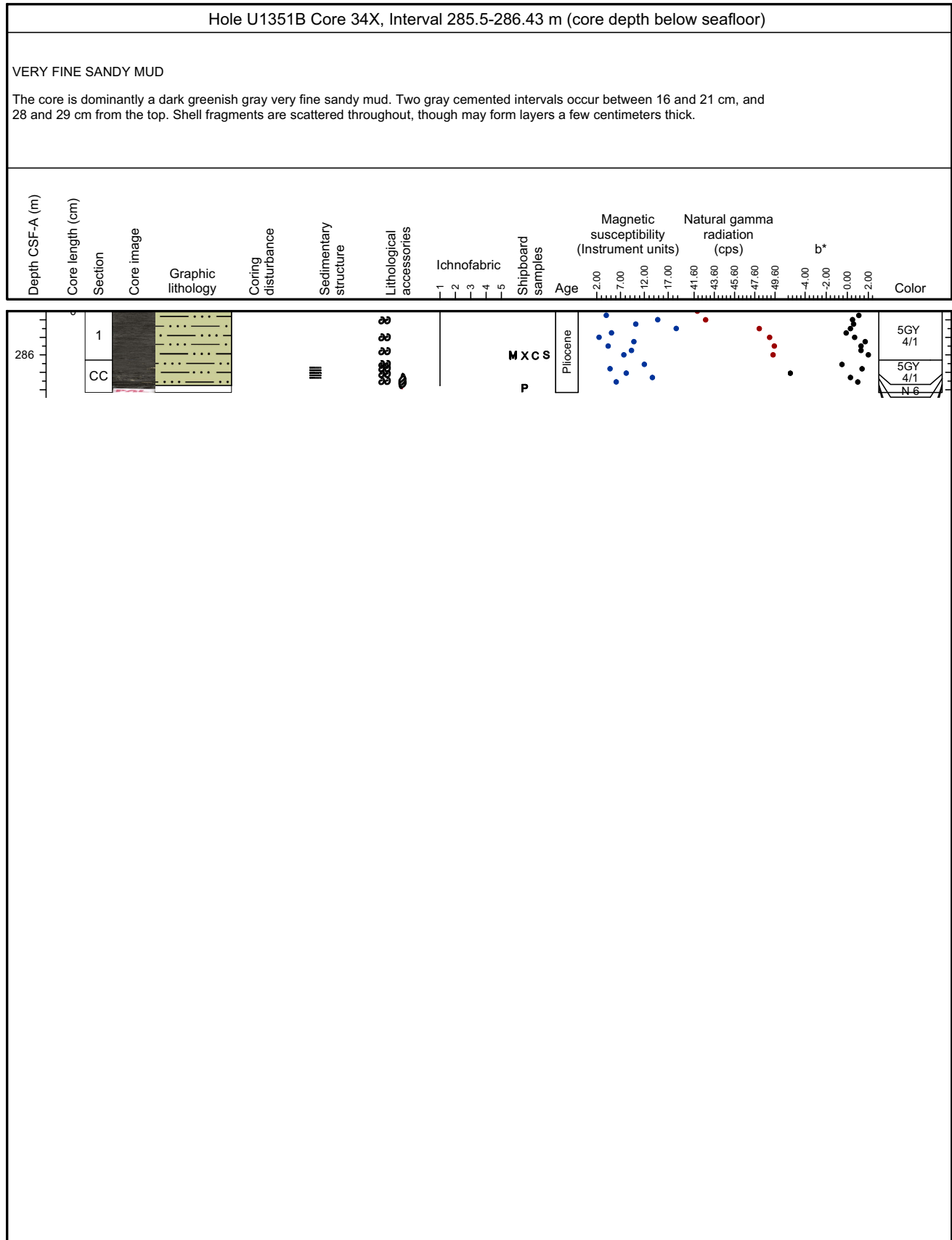

## Core Photo

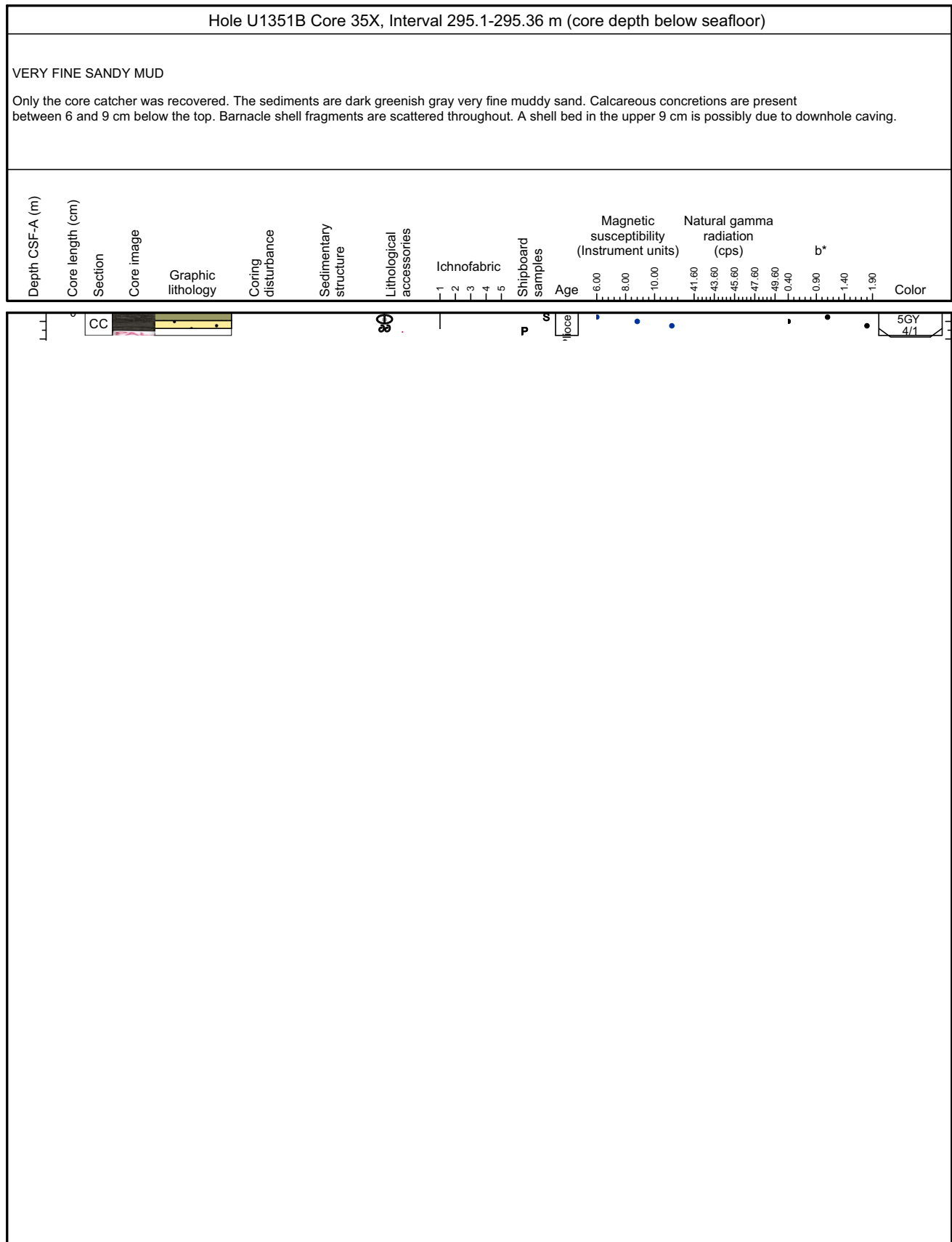

### Core Photo

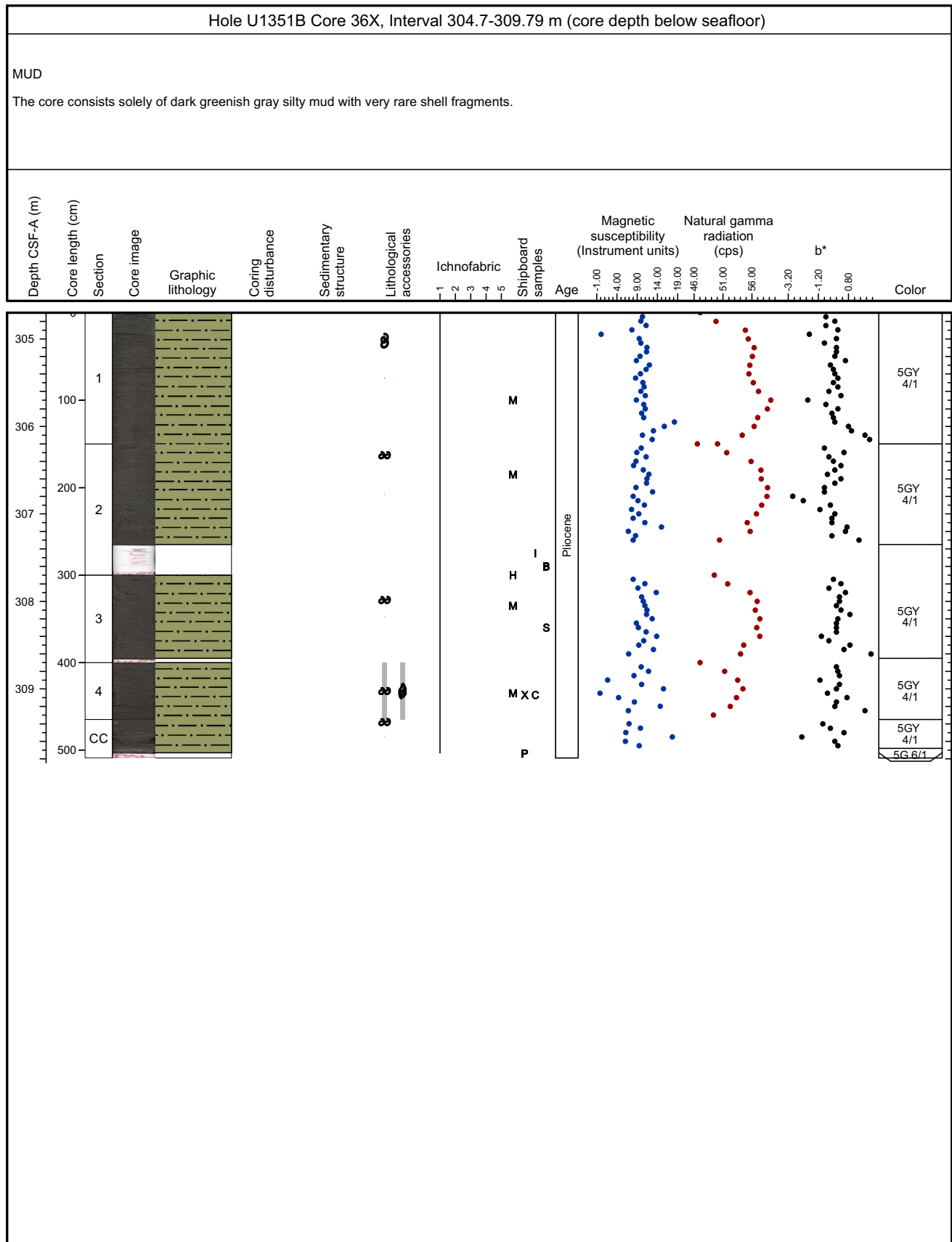

### Core Photo

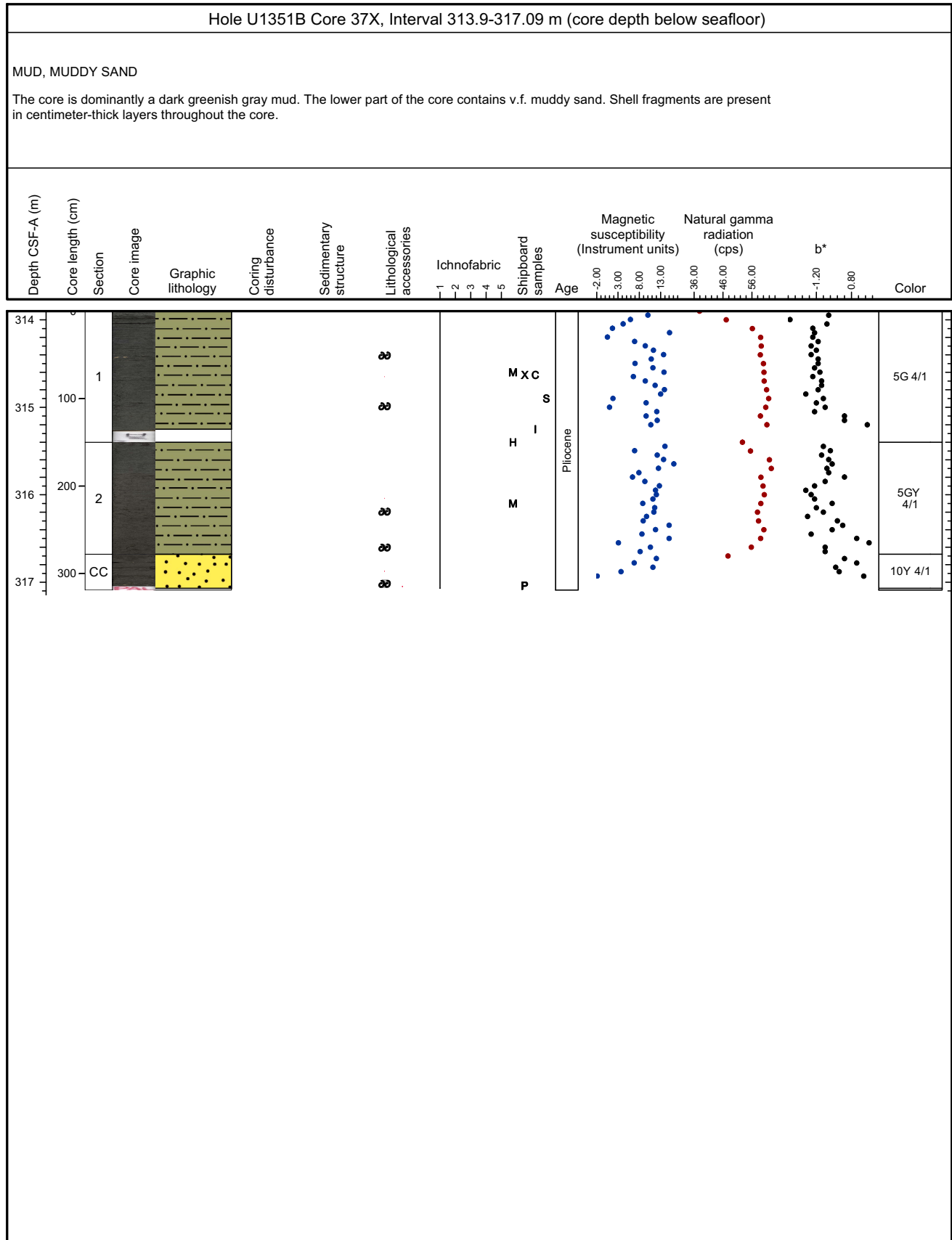

## Core Photo

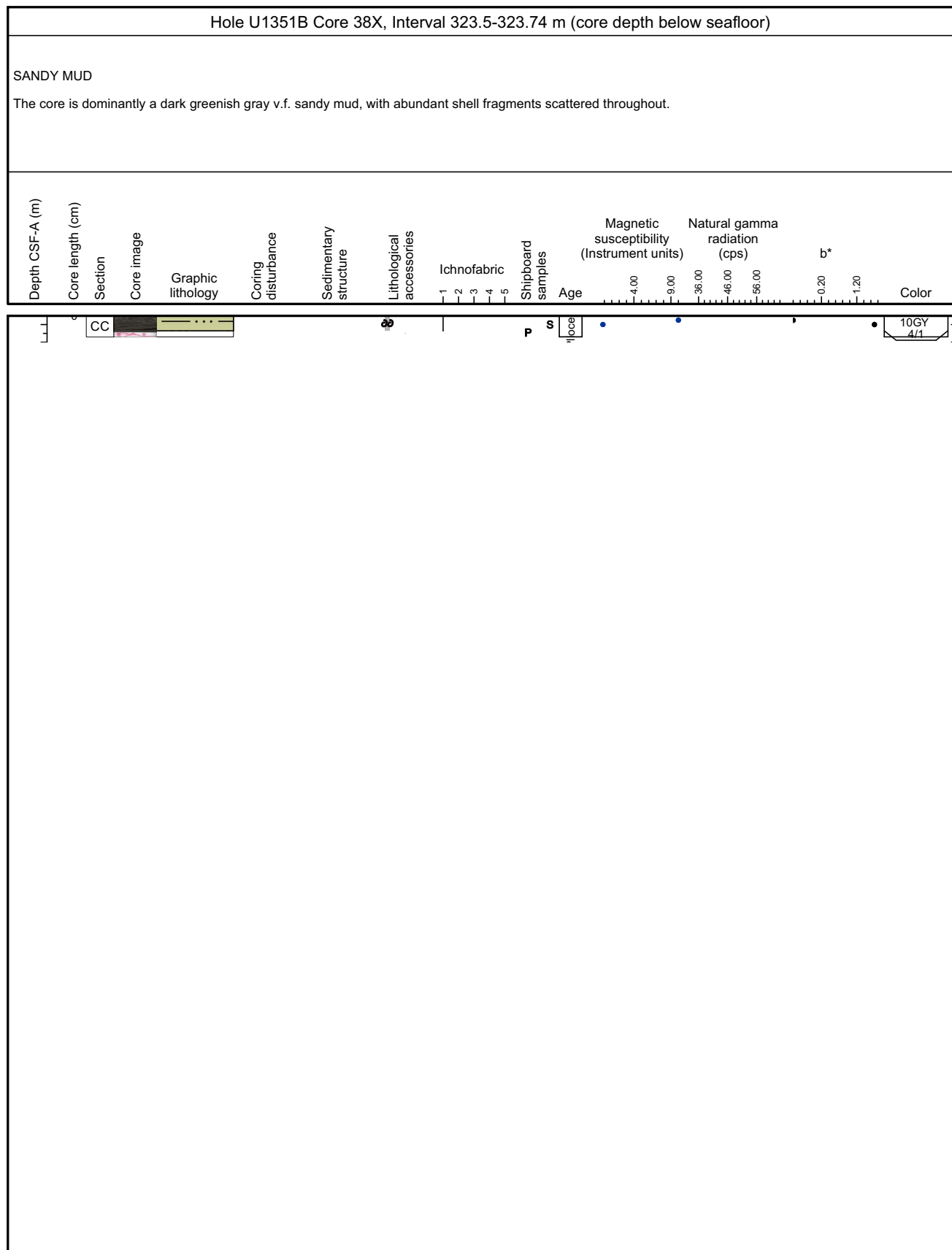

### Core Photo

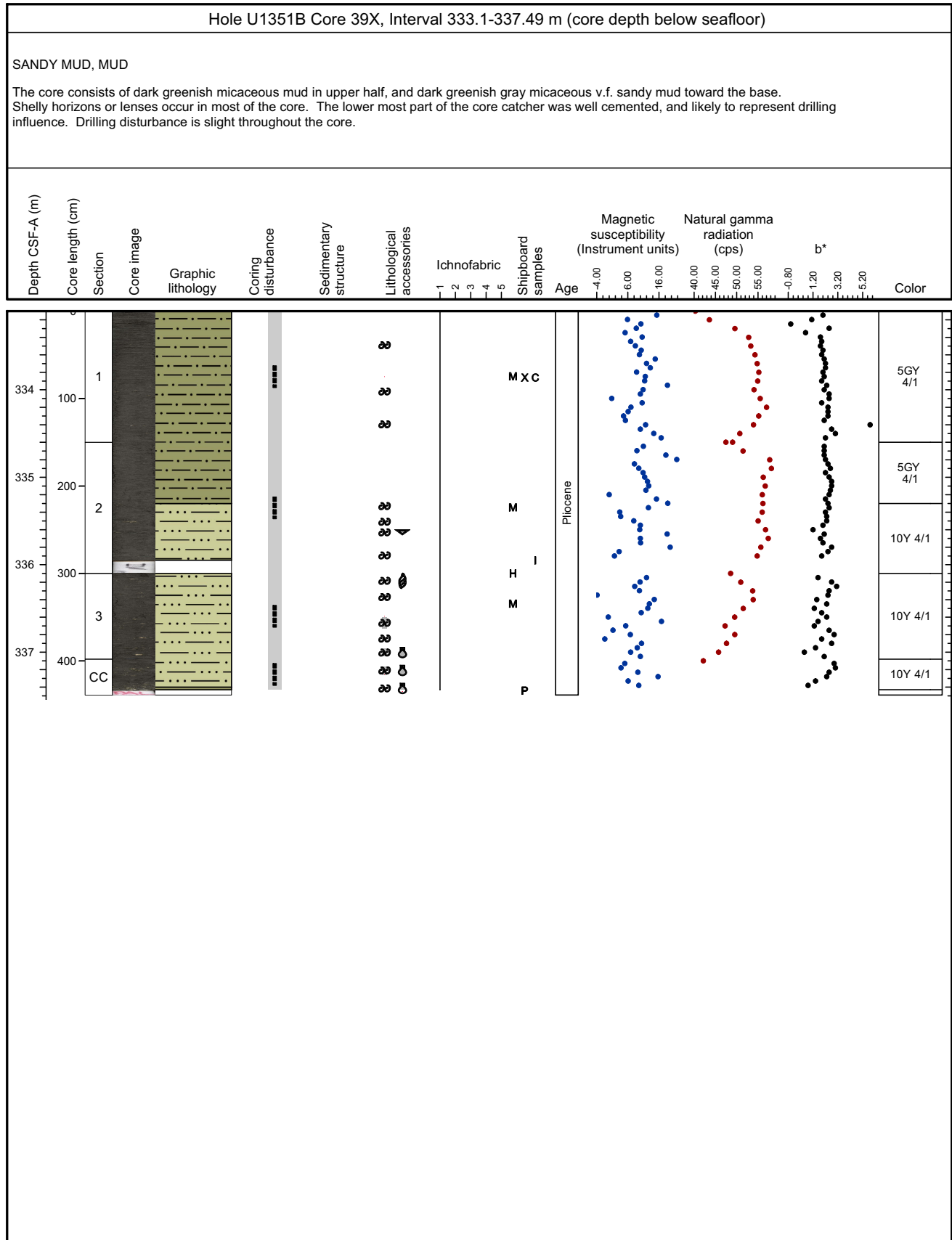



### Core Photo

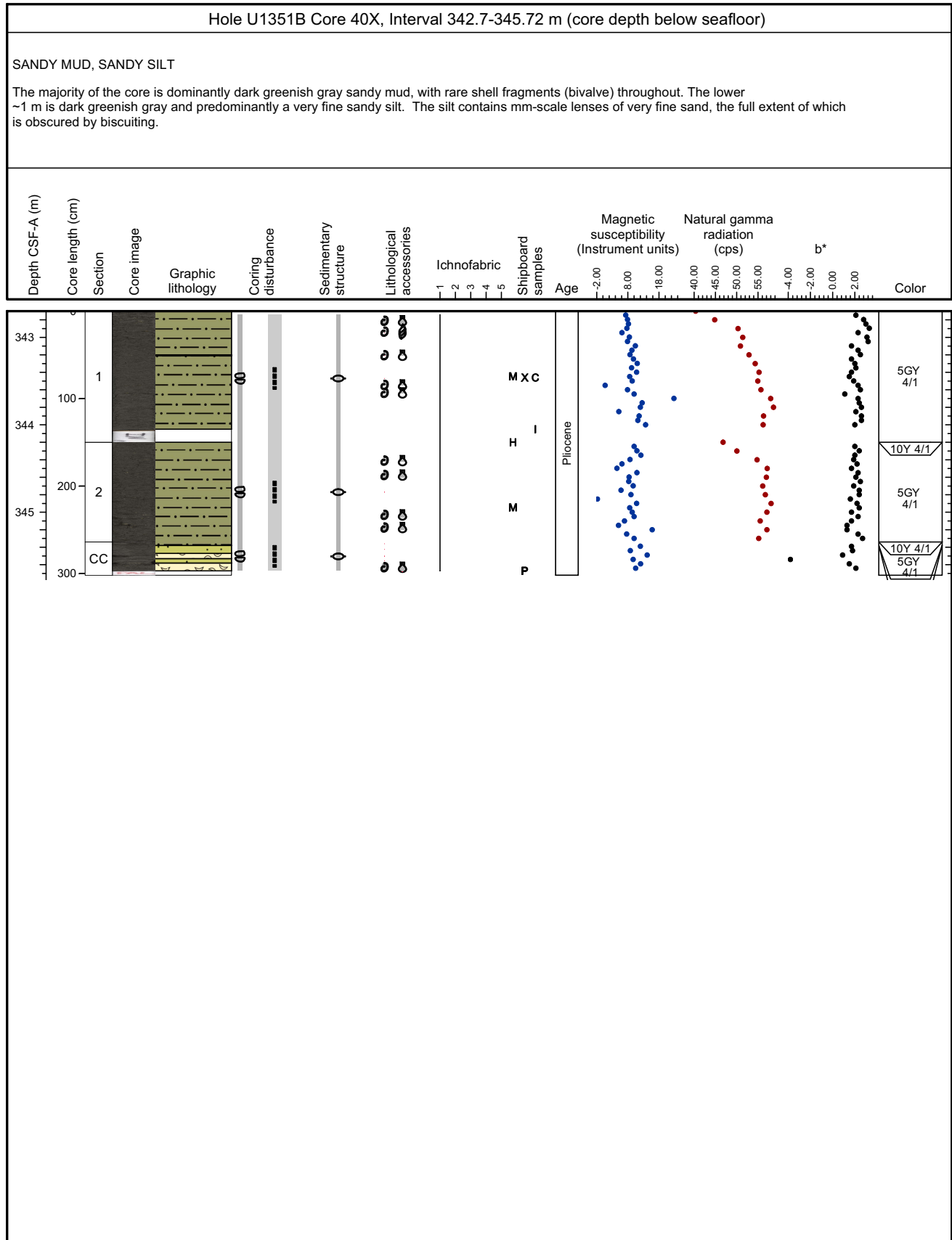

### Core Photo

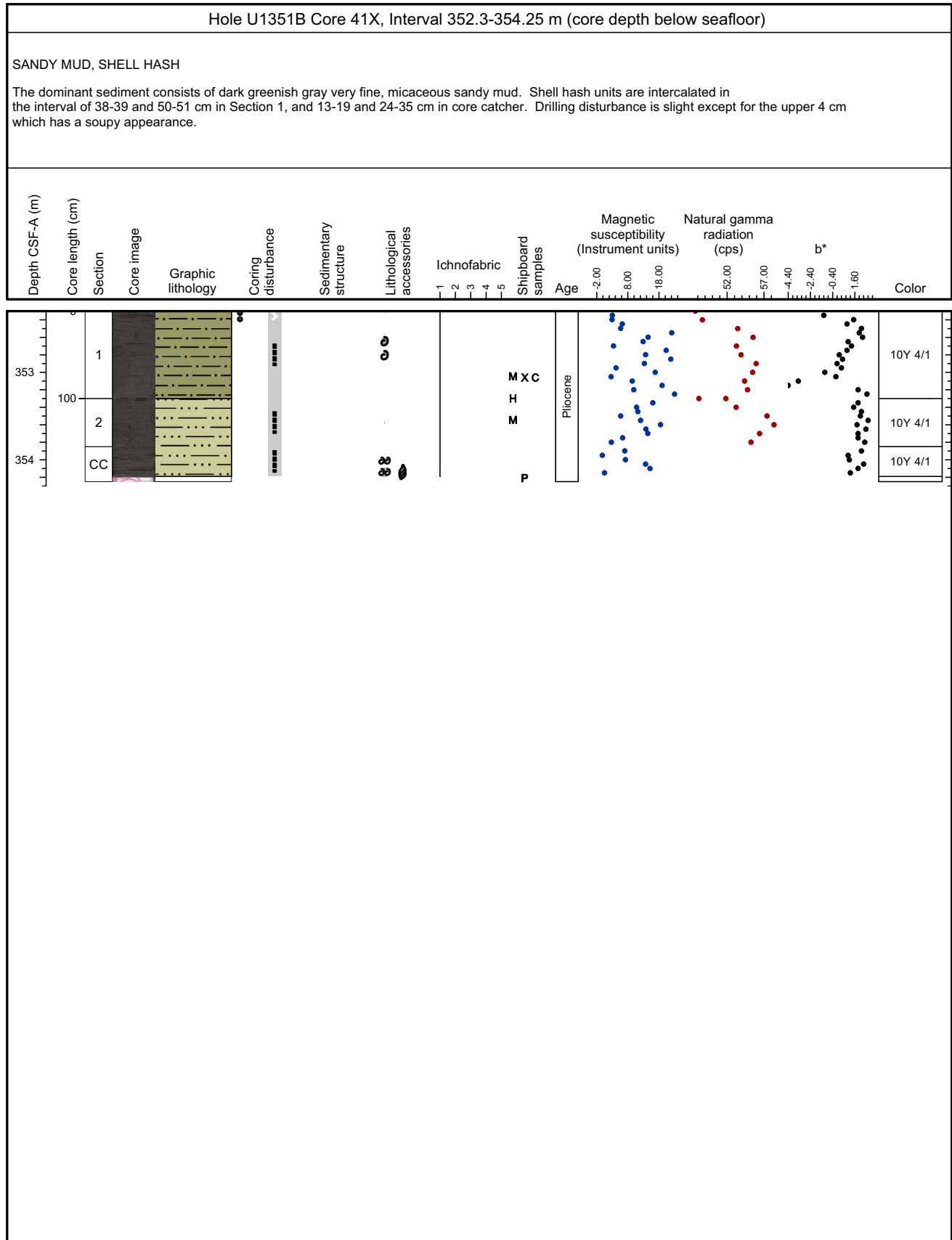

## Core Photo

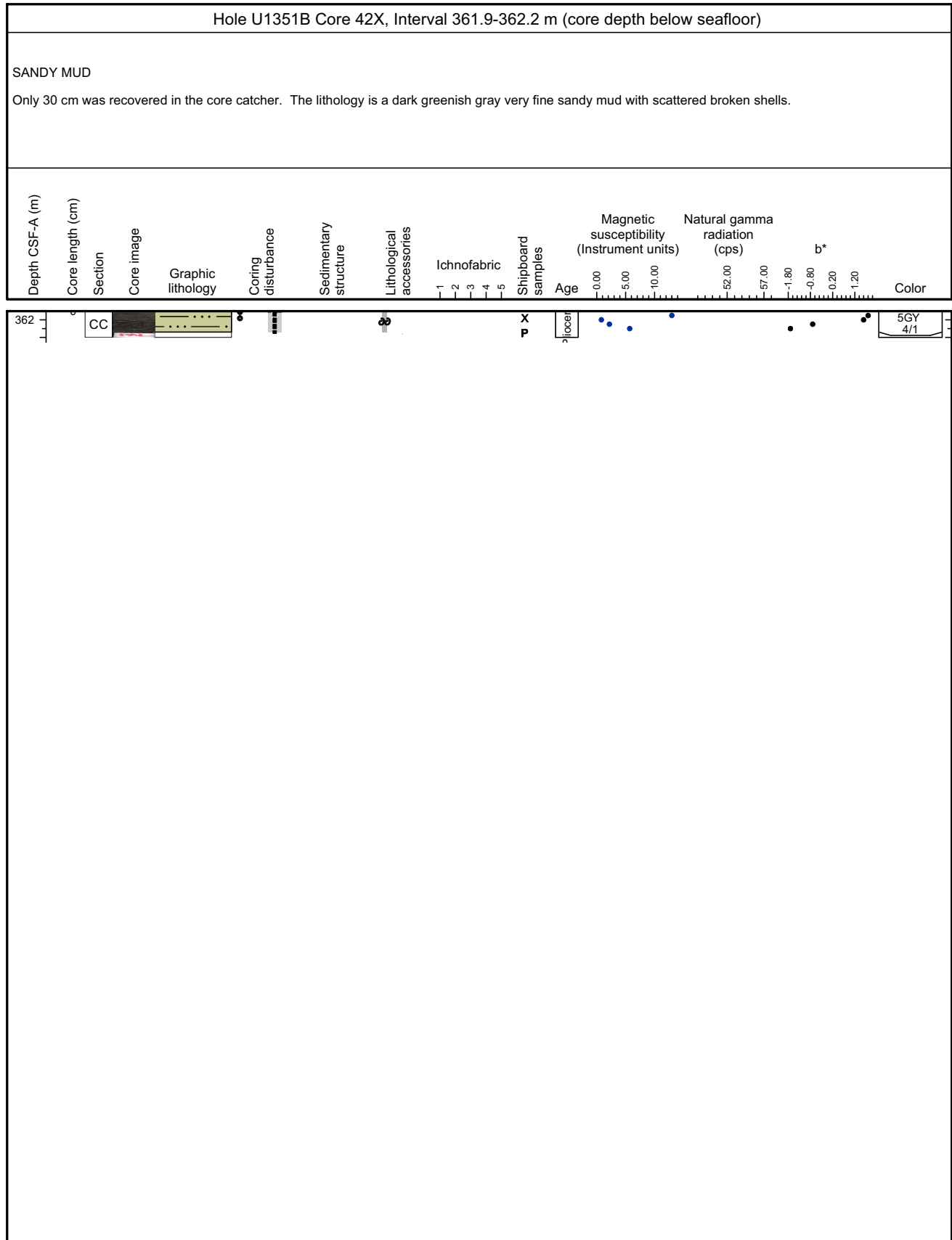

## Core Photo

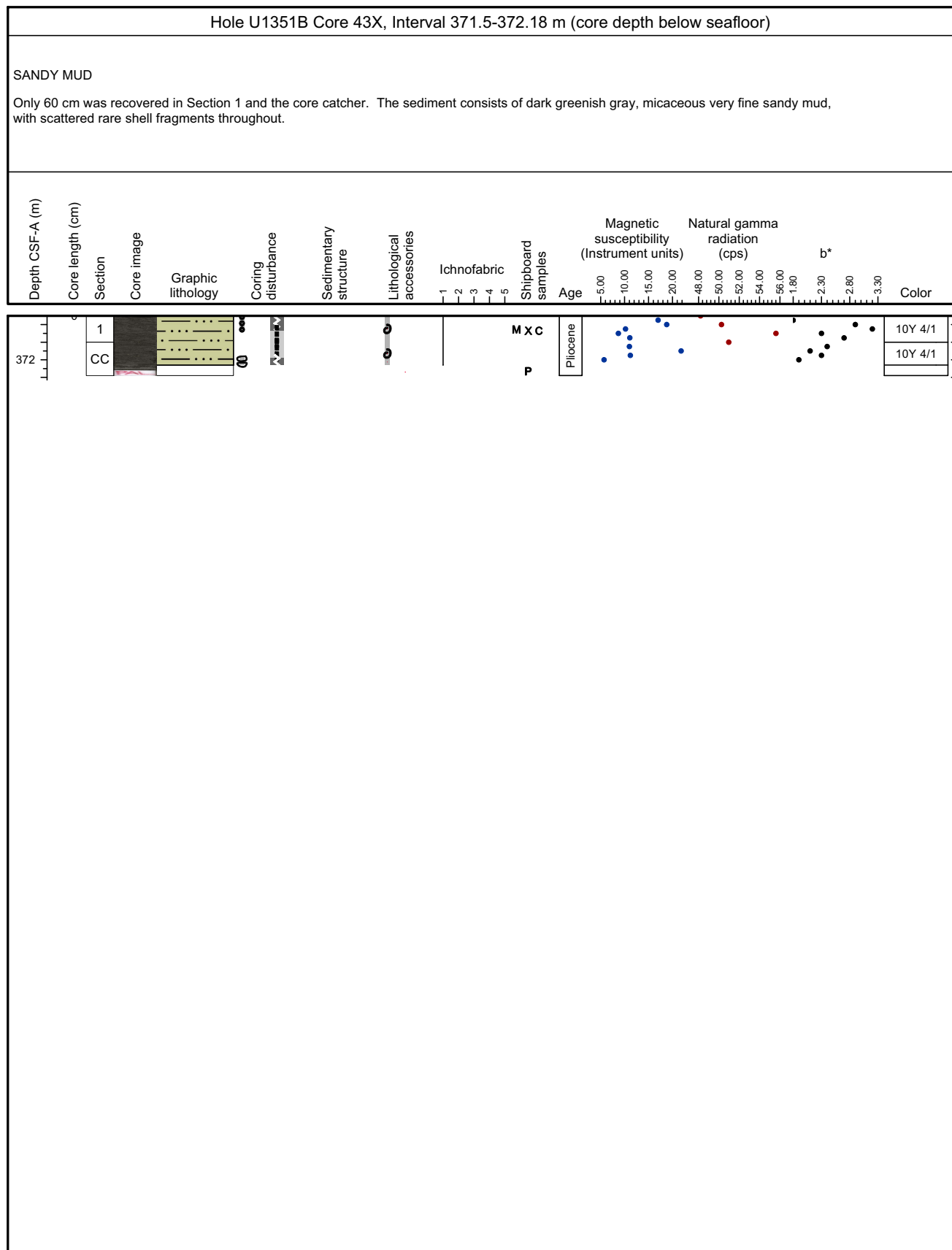



### Core Photo

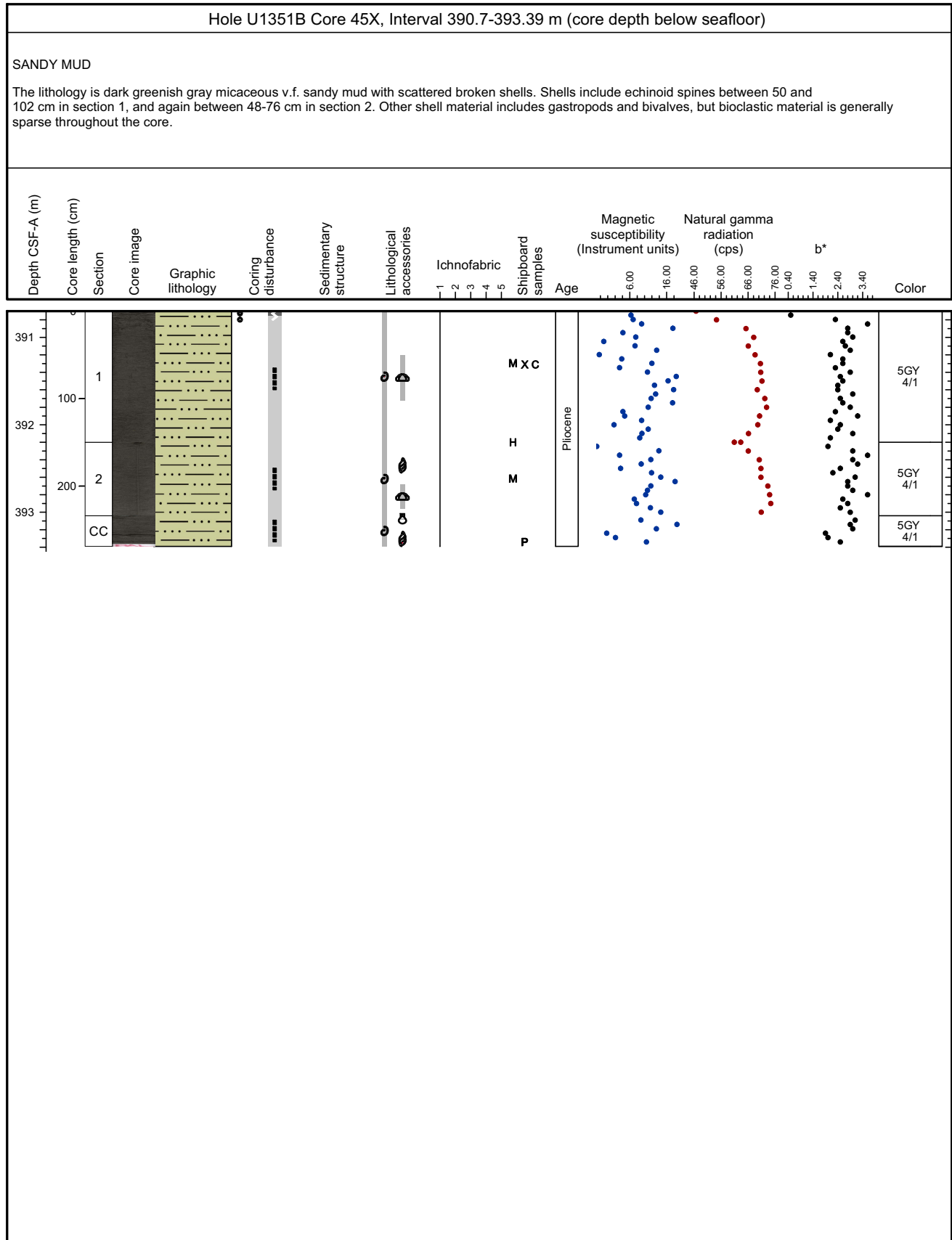

## Core Photo

Hole U1351B Core 46X, Interval 400.2-400.25 m (core depth below seafloor)																
SANDSTONE																
Only the core catcher was recovered. The lithology consists of several cemented shelly sandstone fragments, 2-4 cm in diameter composed of very fine sand.																
Depth CSF-A (m)	Core length (cm)	Section	Core image	Graphic lithology	Coring disturbance	Sedimentary structure	Lithological accessories	Ichnofabric	Shipboard samples	Age	Magnetic susceptibility (Instrument units)		Natural gamma radiation (cps)		b*	Color
											6.00	16.00	46.00	56.00		



### Core Photo

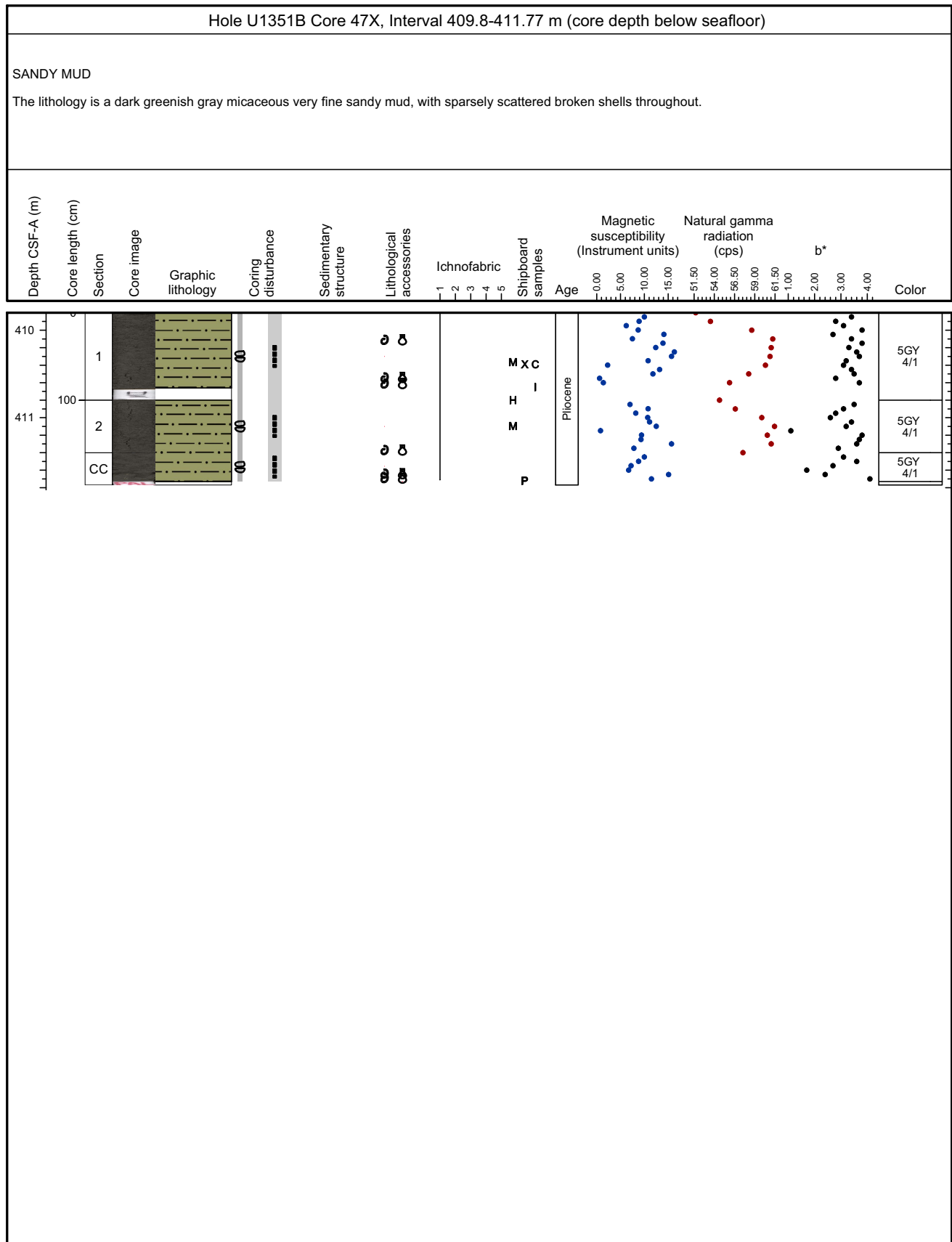



### Core Photo

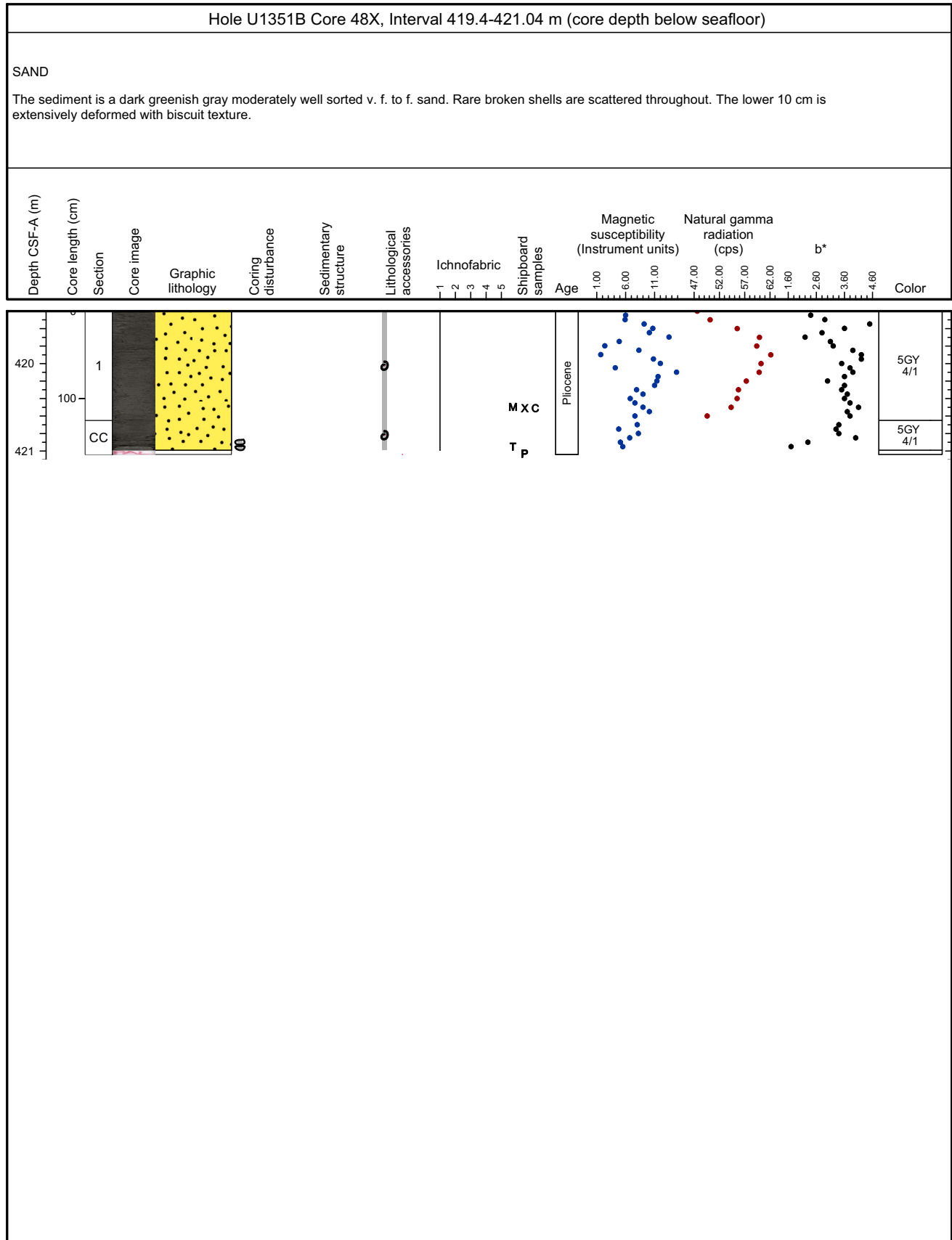

## Core Photo

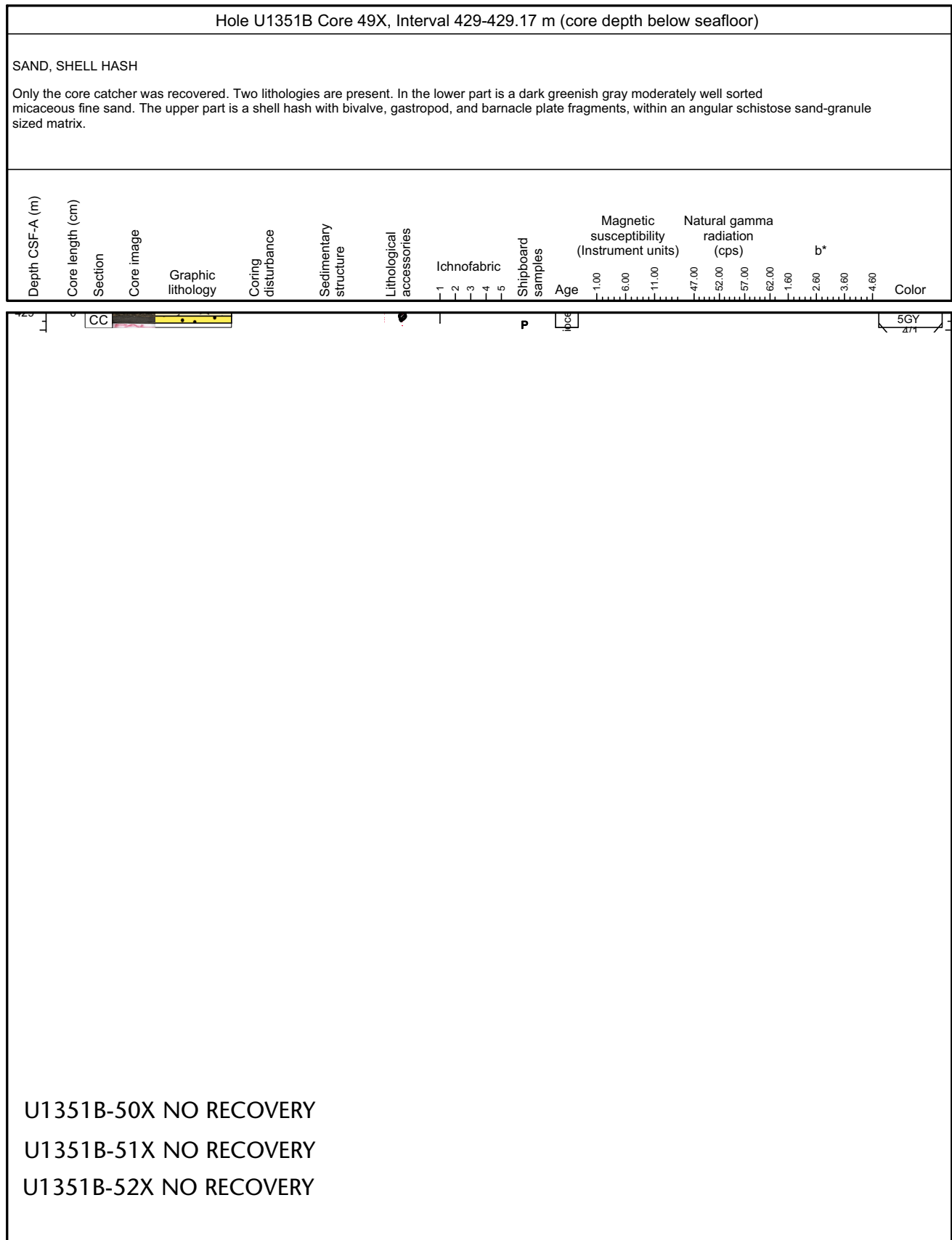

## Core Photo

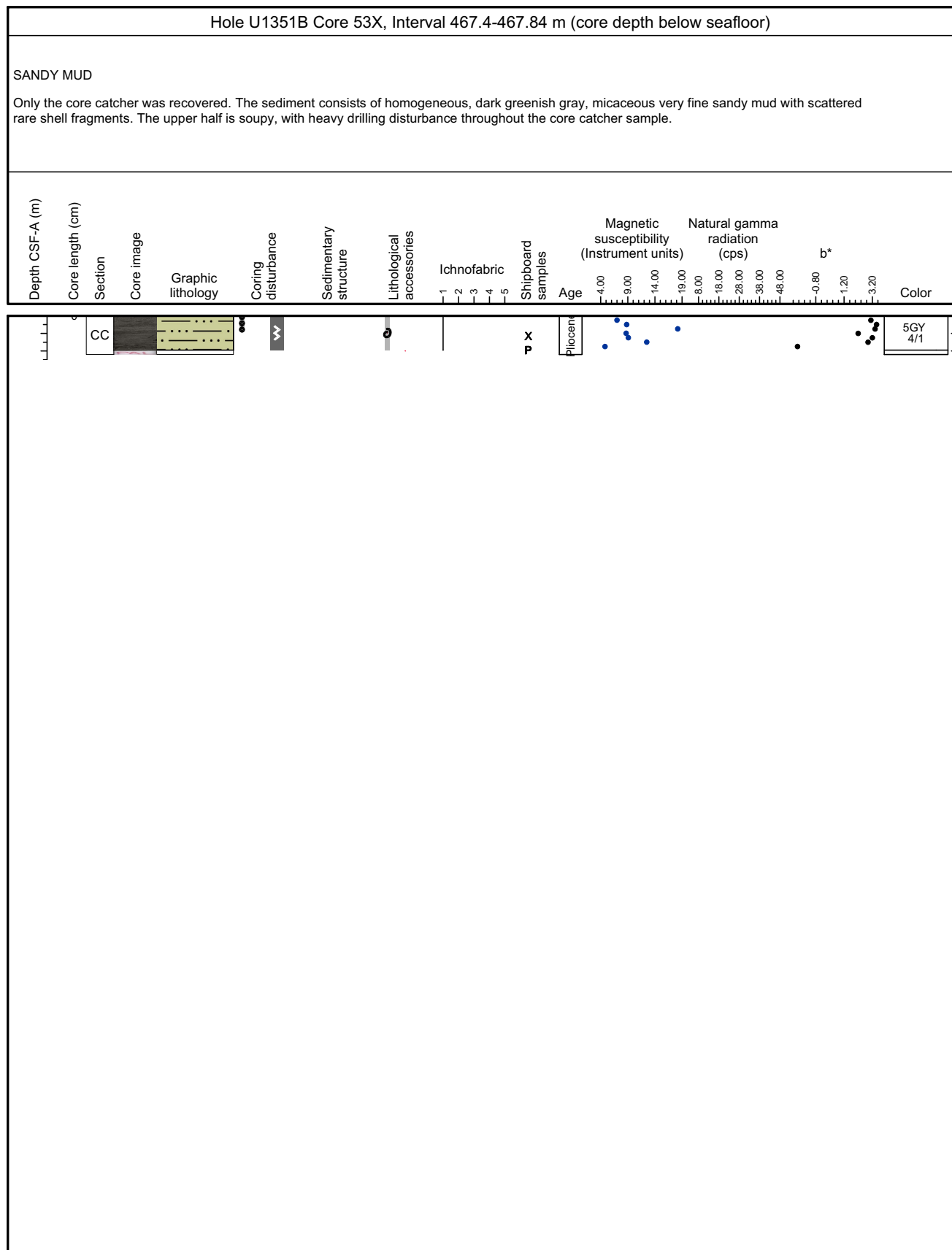

## Core Photo

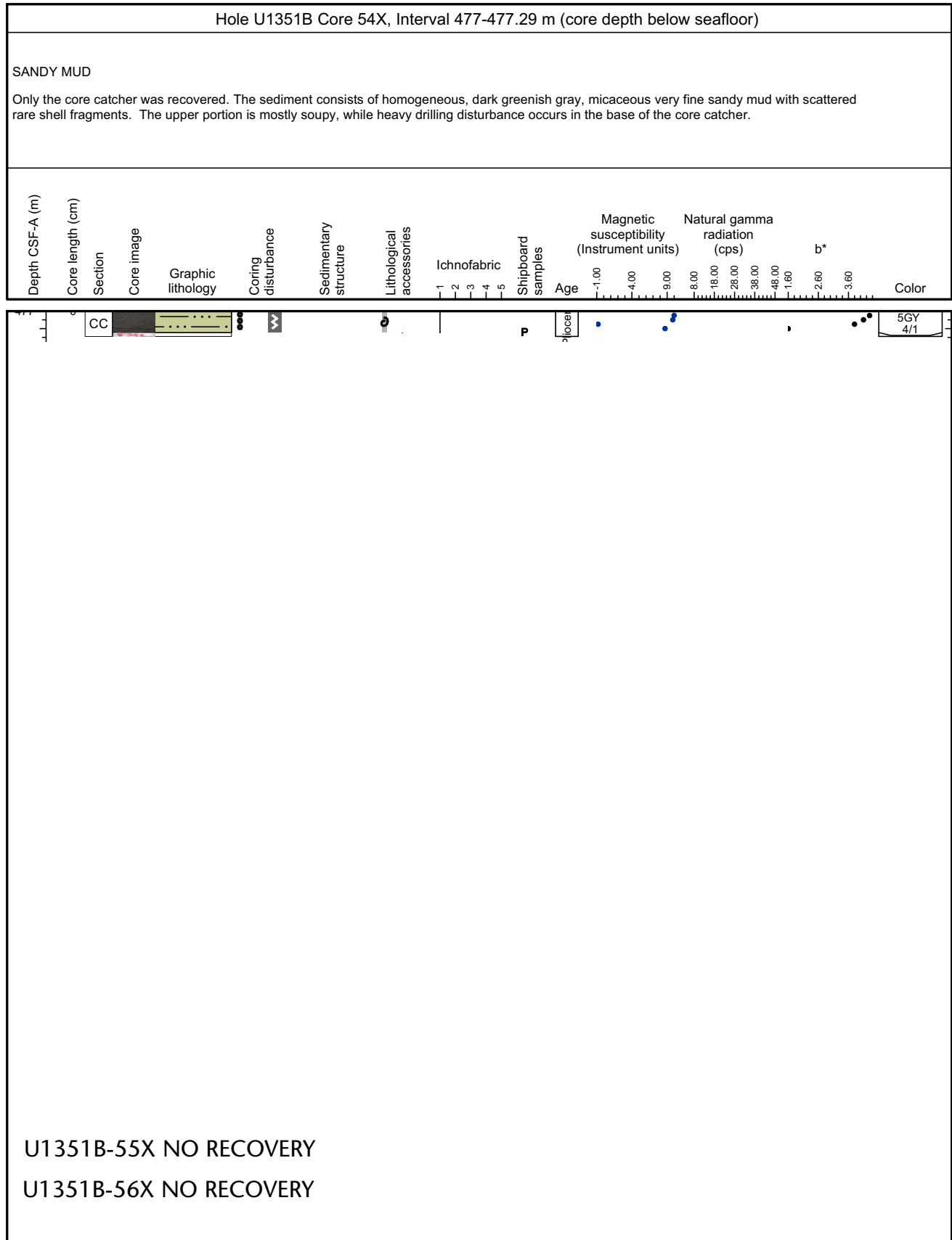

### Core Photo

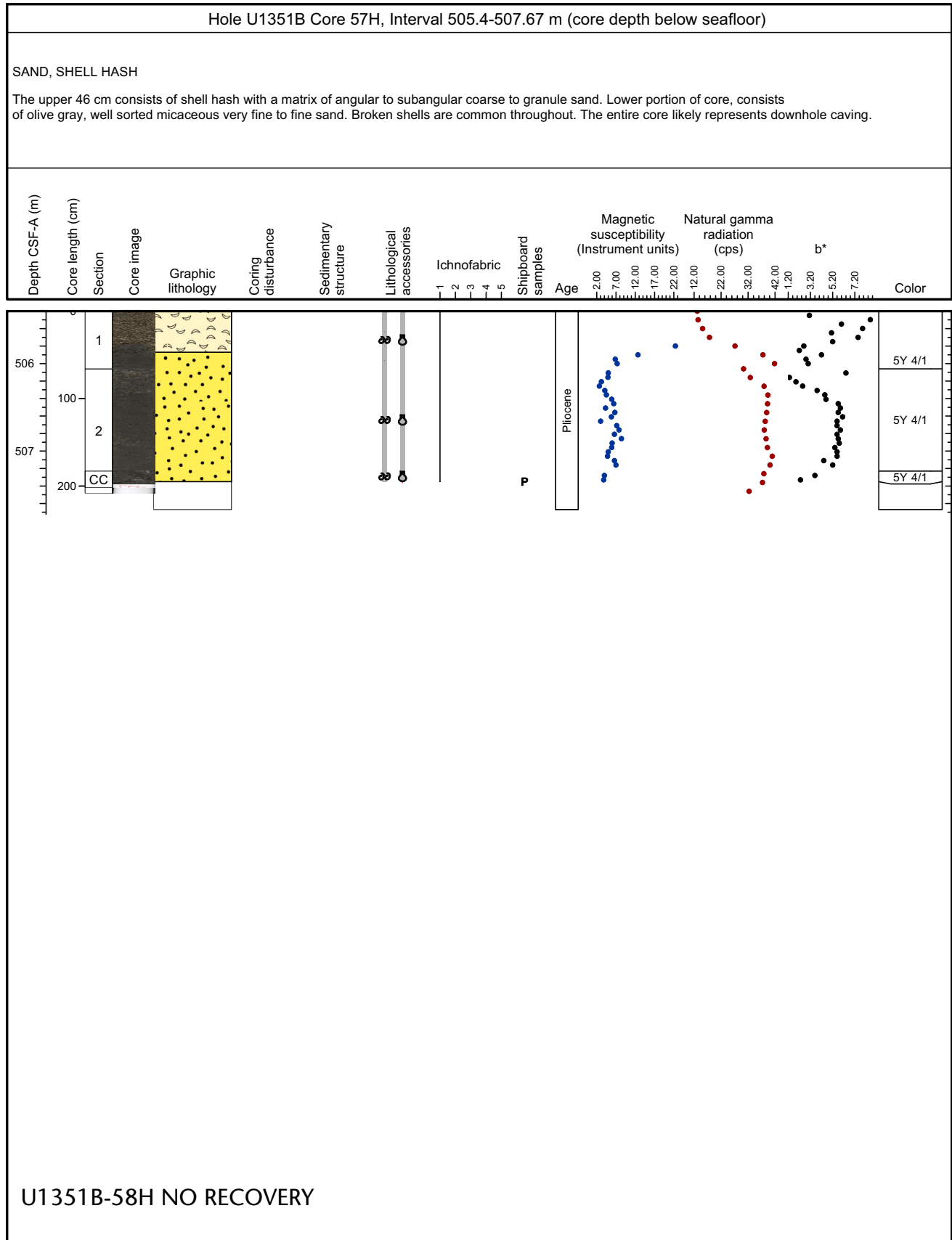

### Core Photo

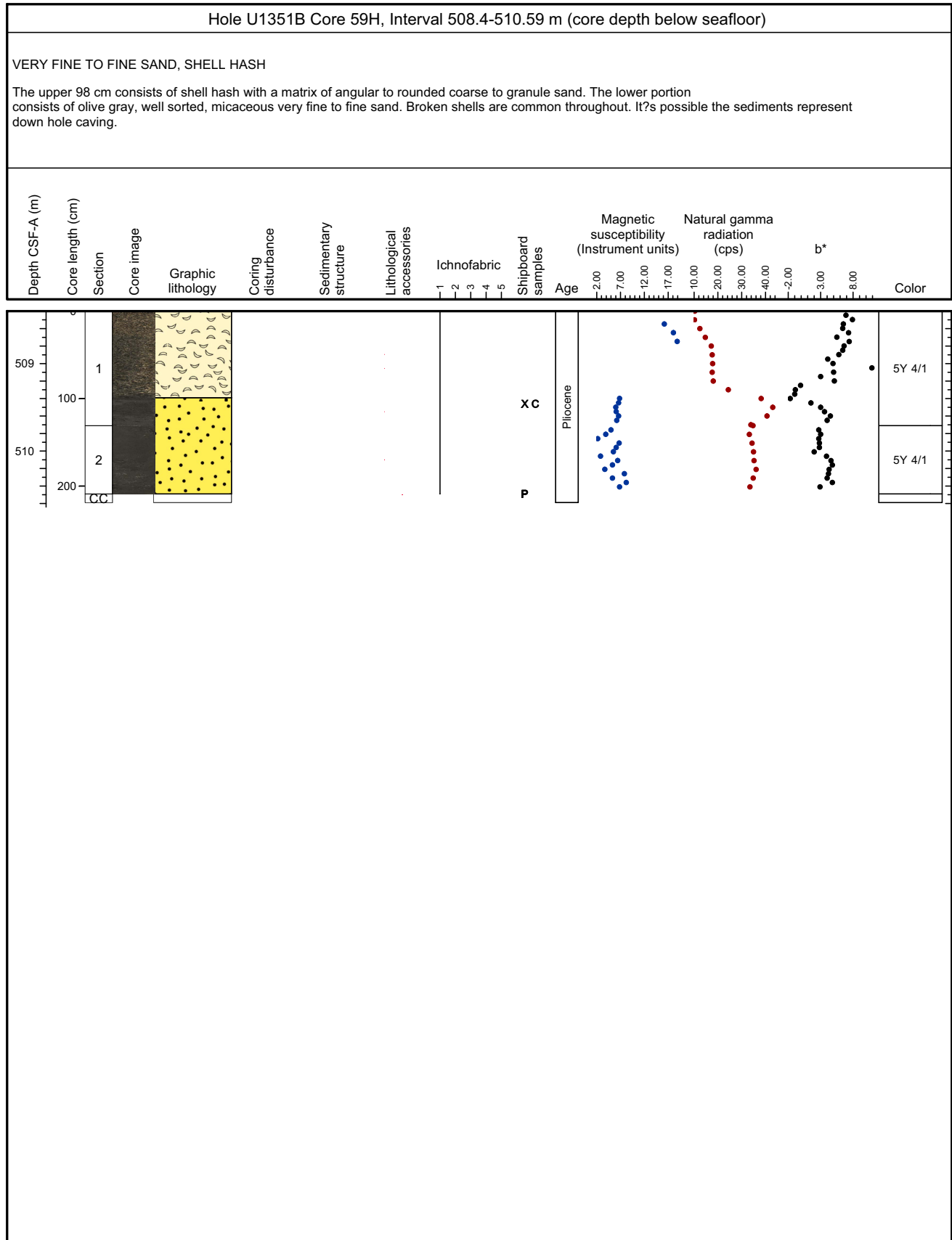



### Core Photo

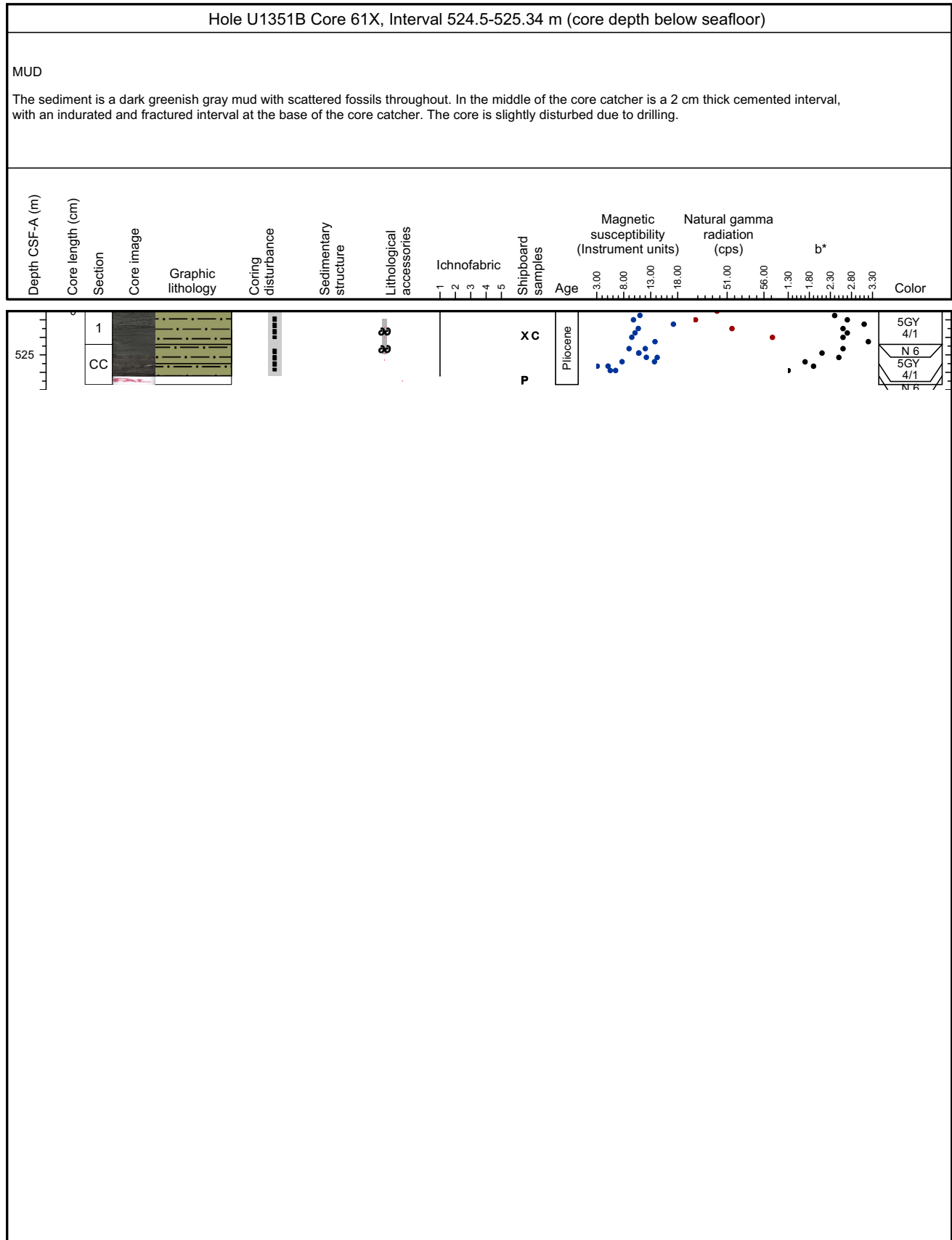



## Core Photo

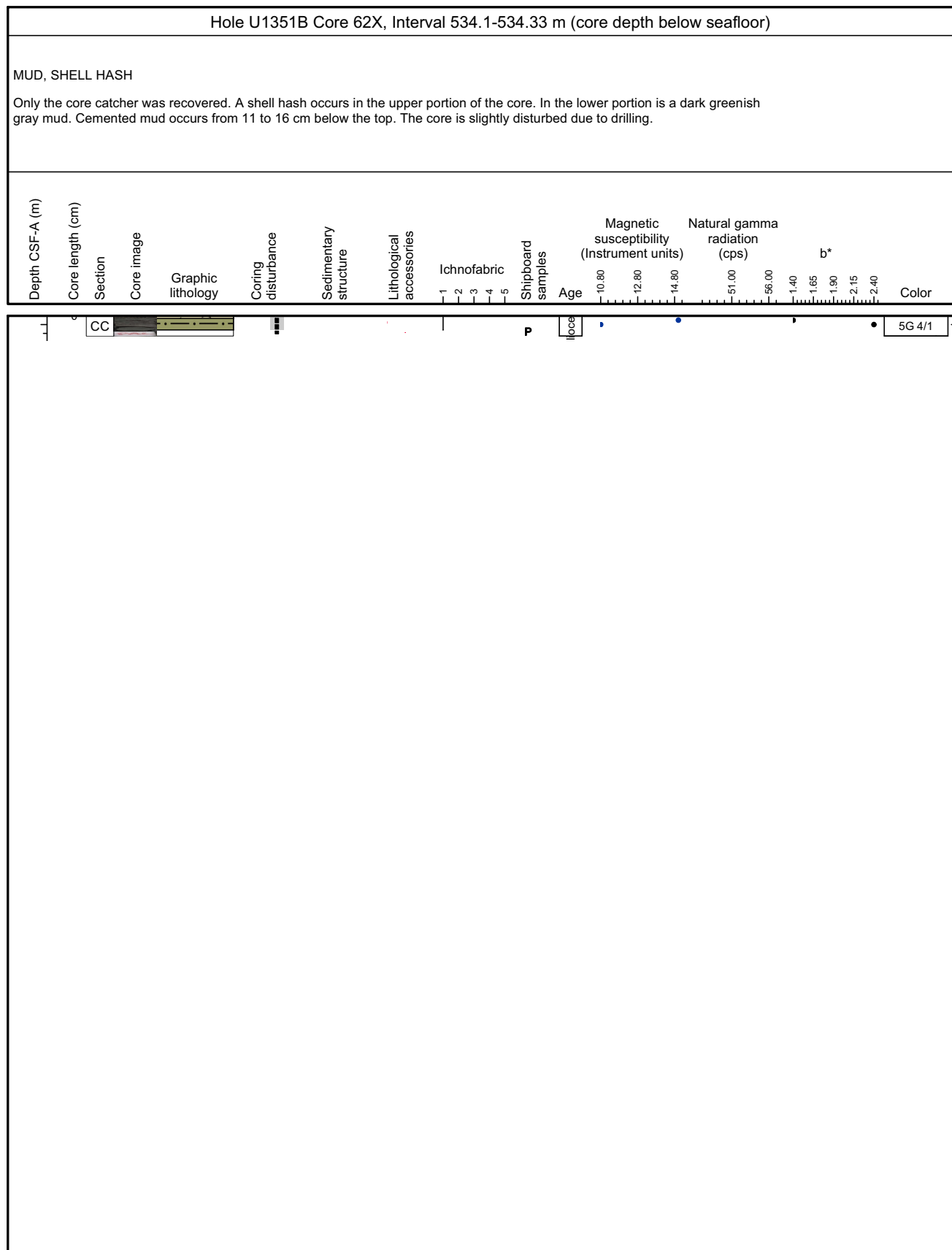

## Core Photo

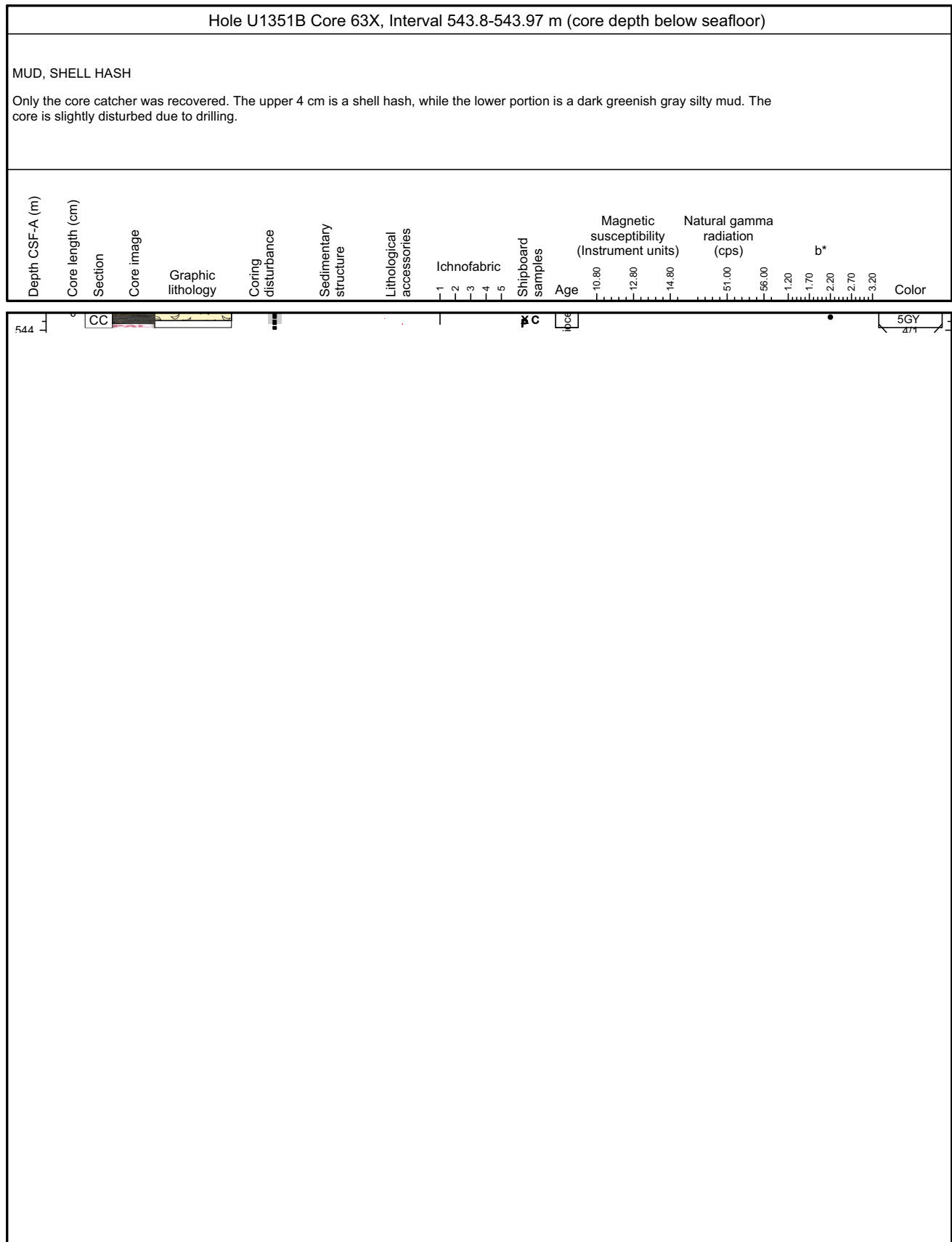

### Core Photo

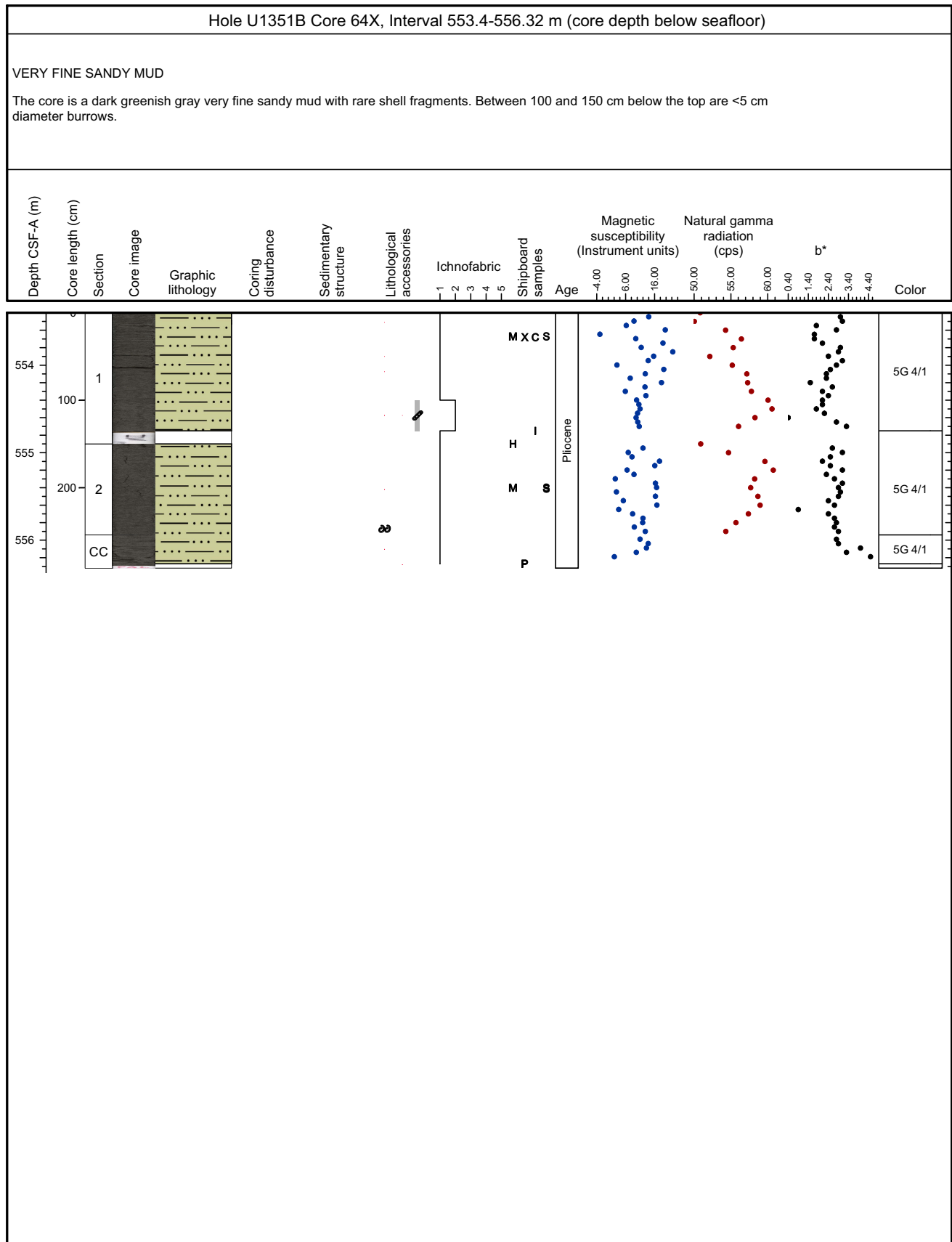

### Core Photo

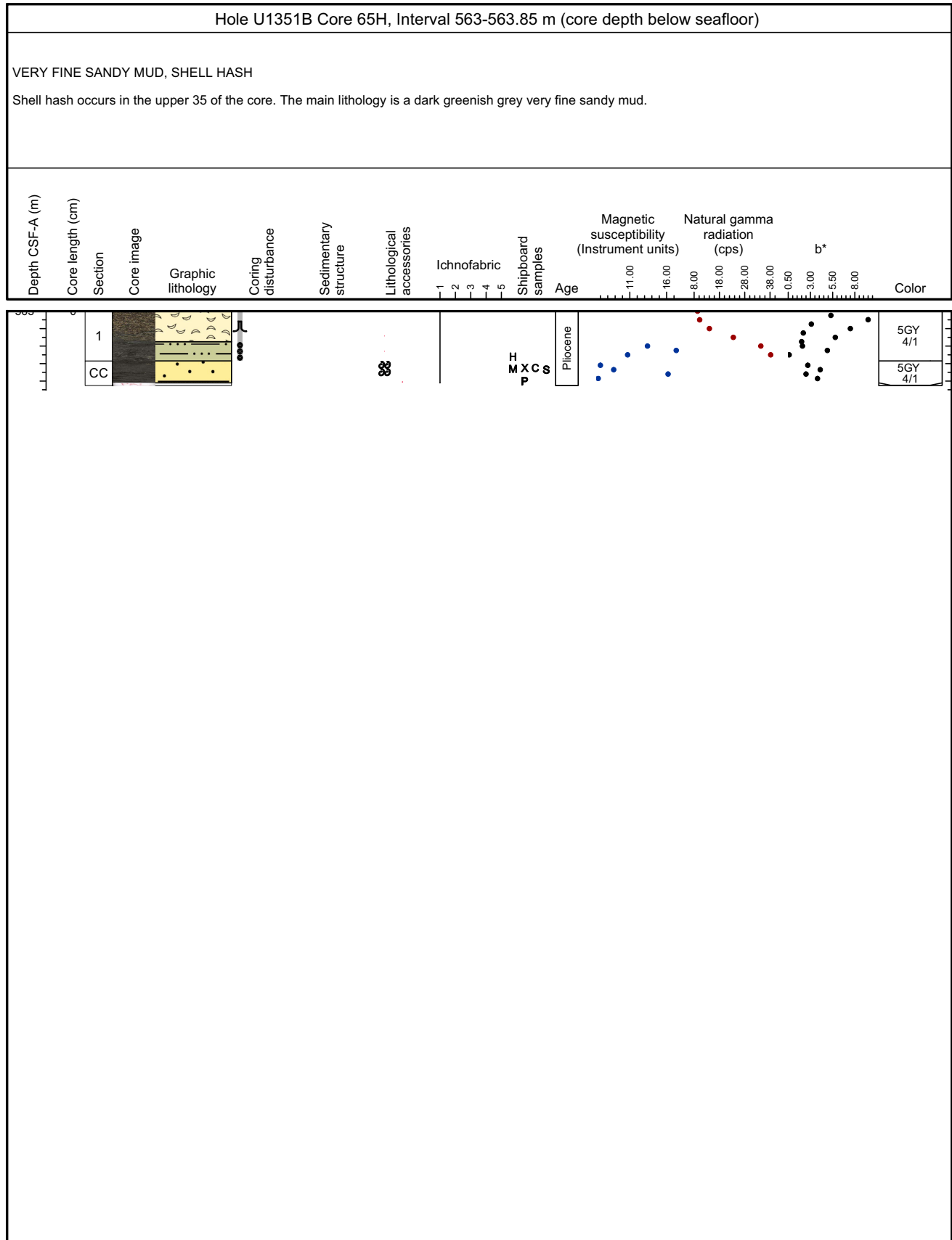





### Core Photo

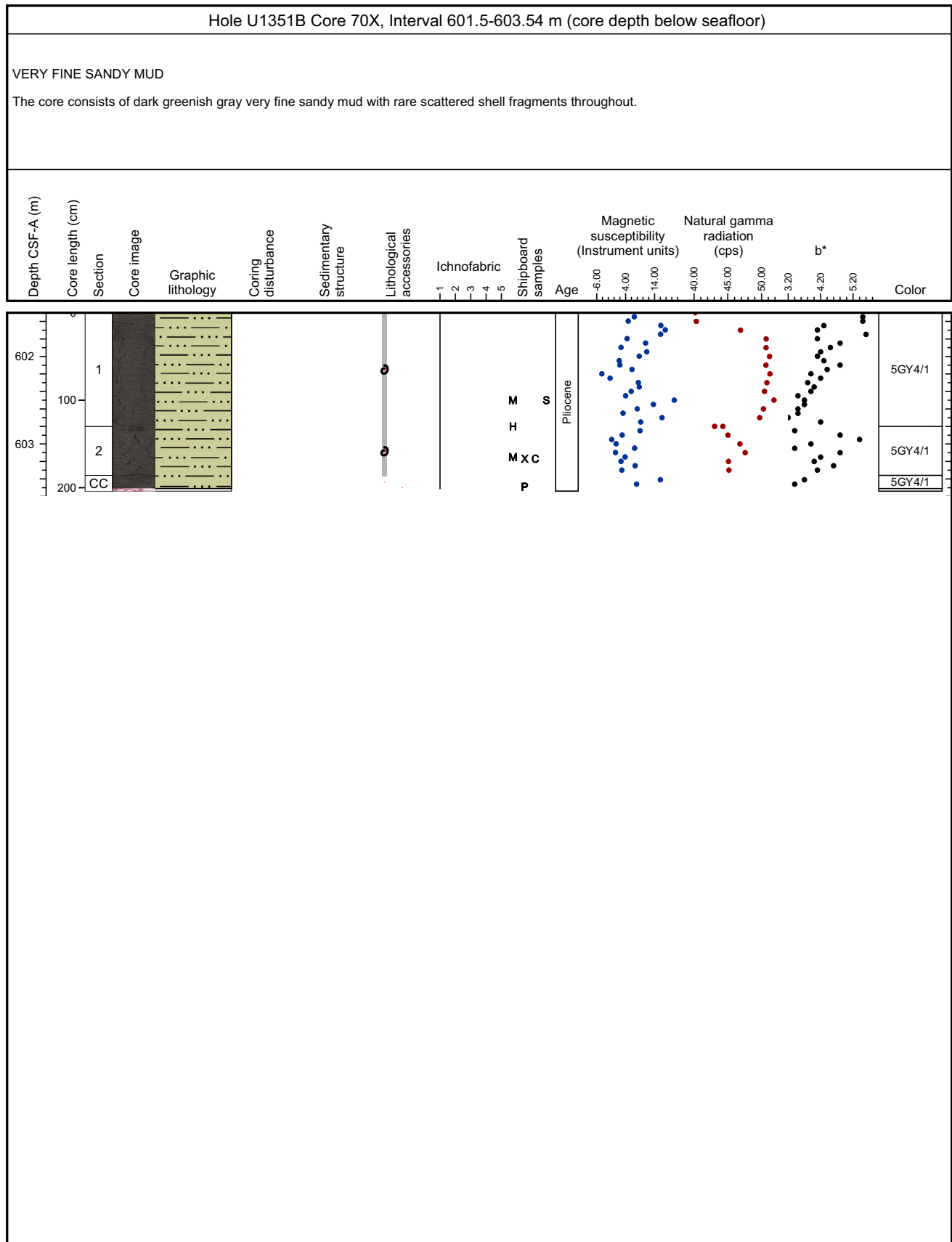

## Core Photo

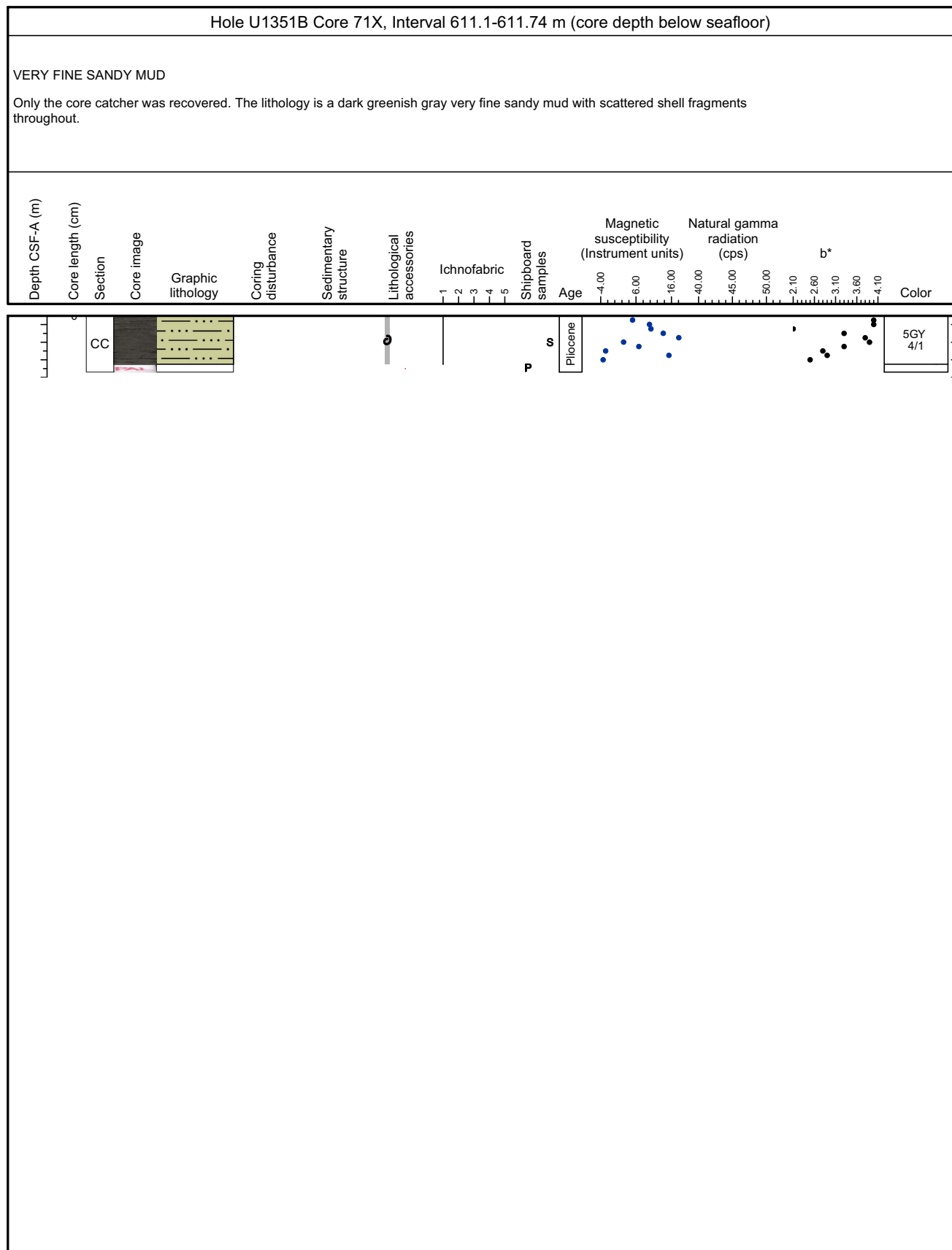



### Core Photo

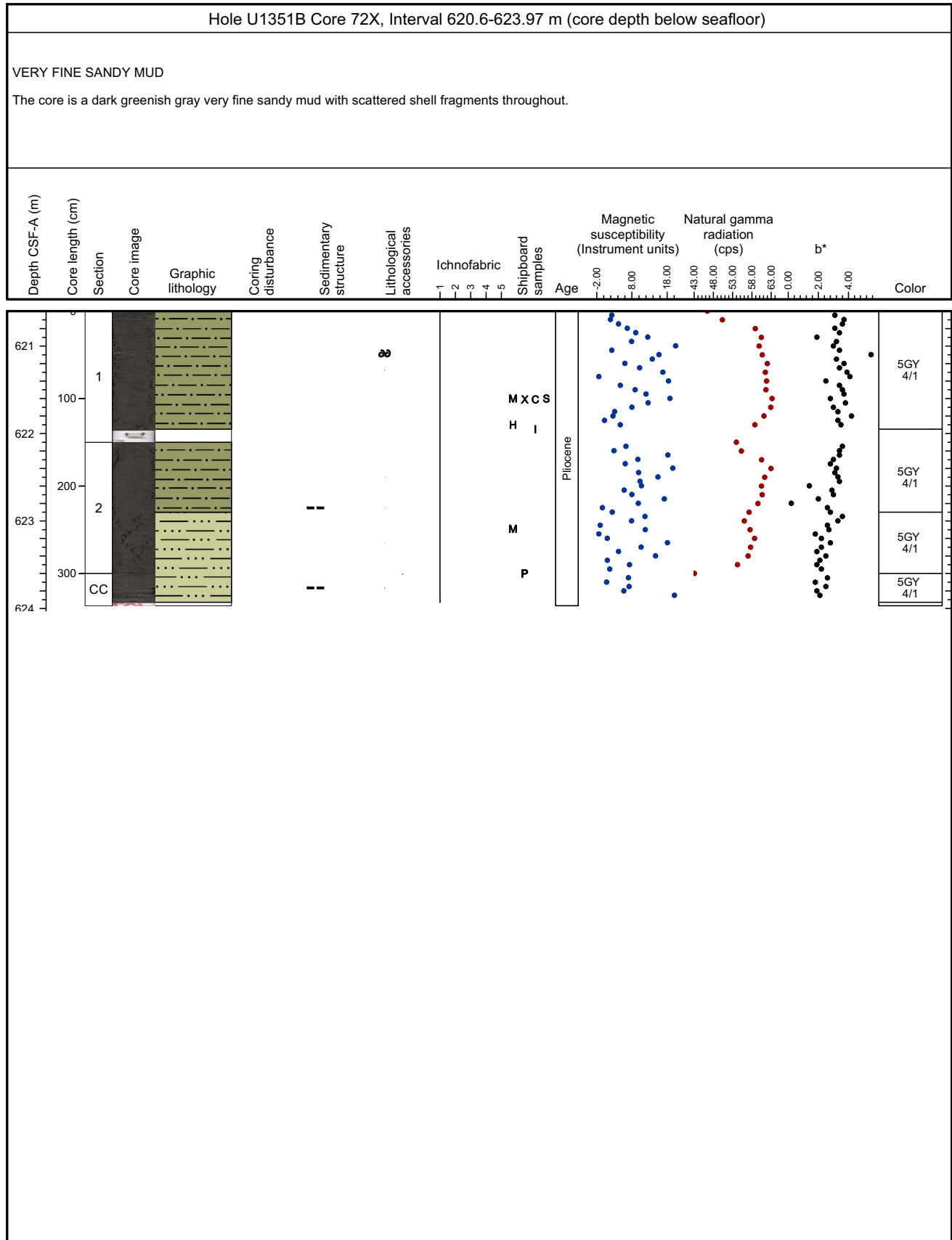

### Core Photo

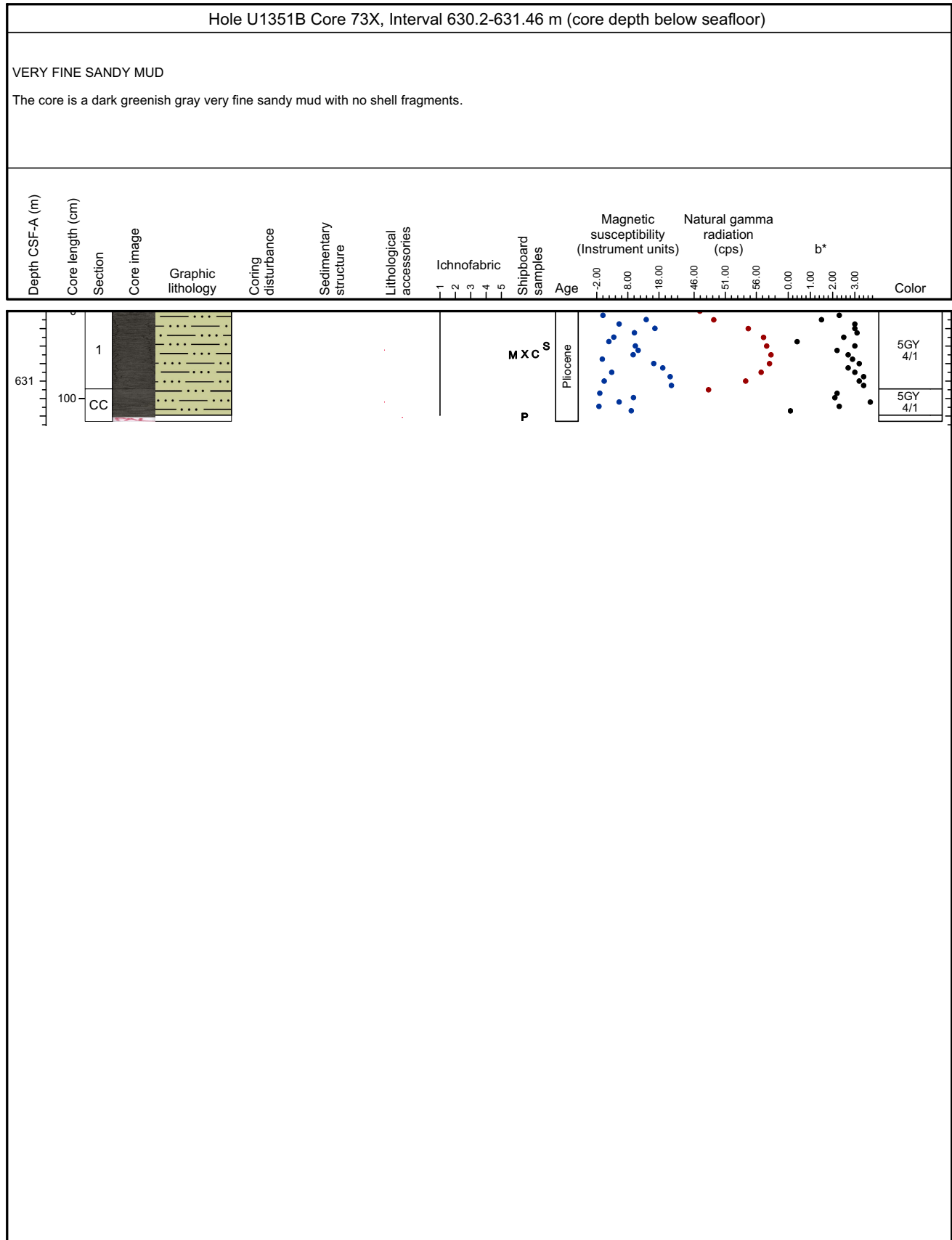

## Core Photo

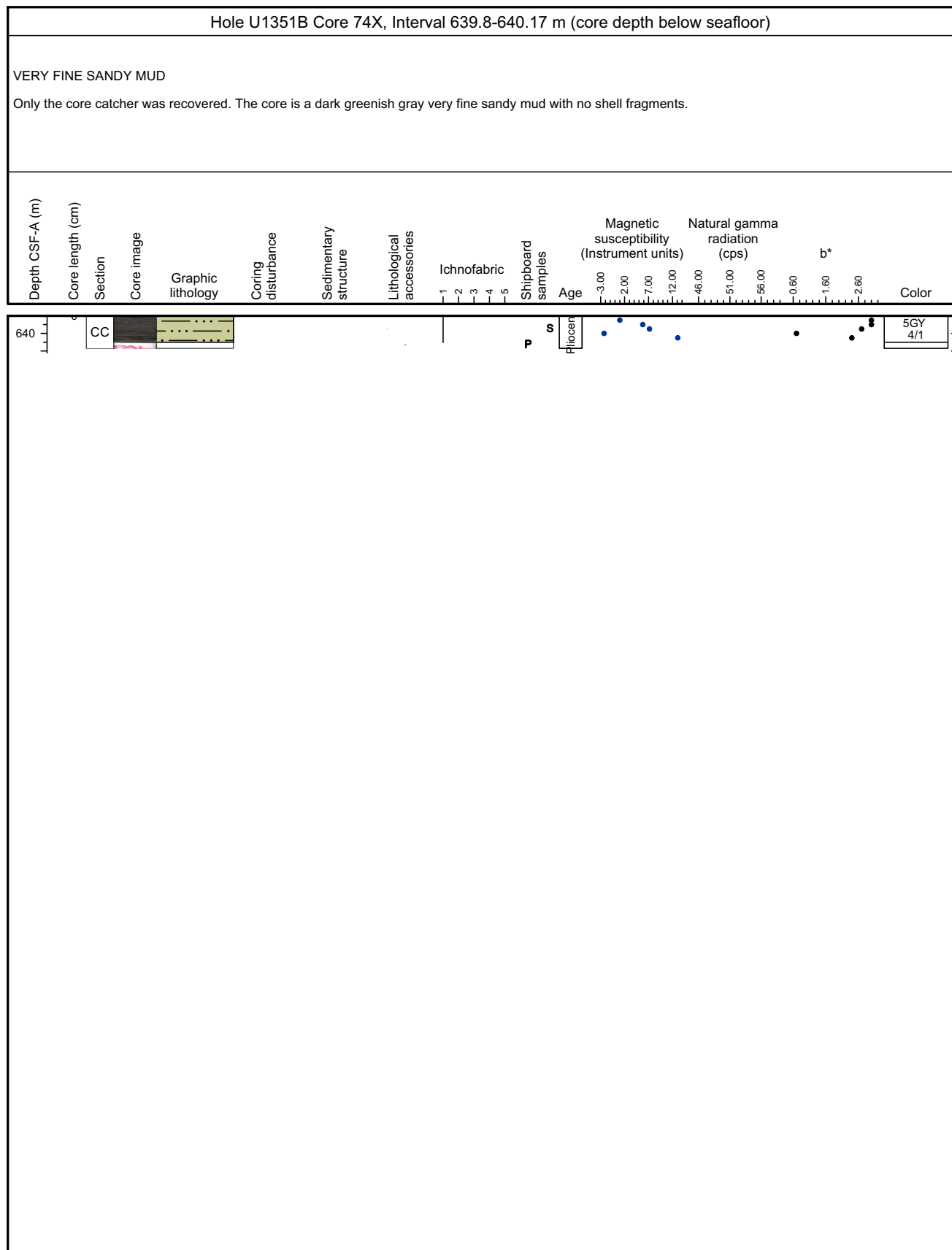

## Core Photo

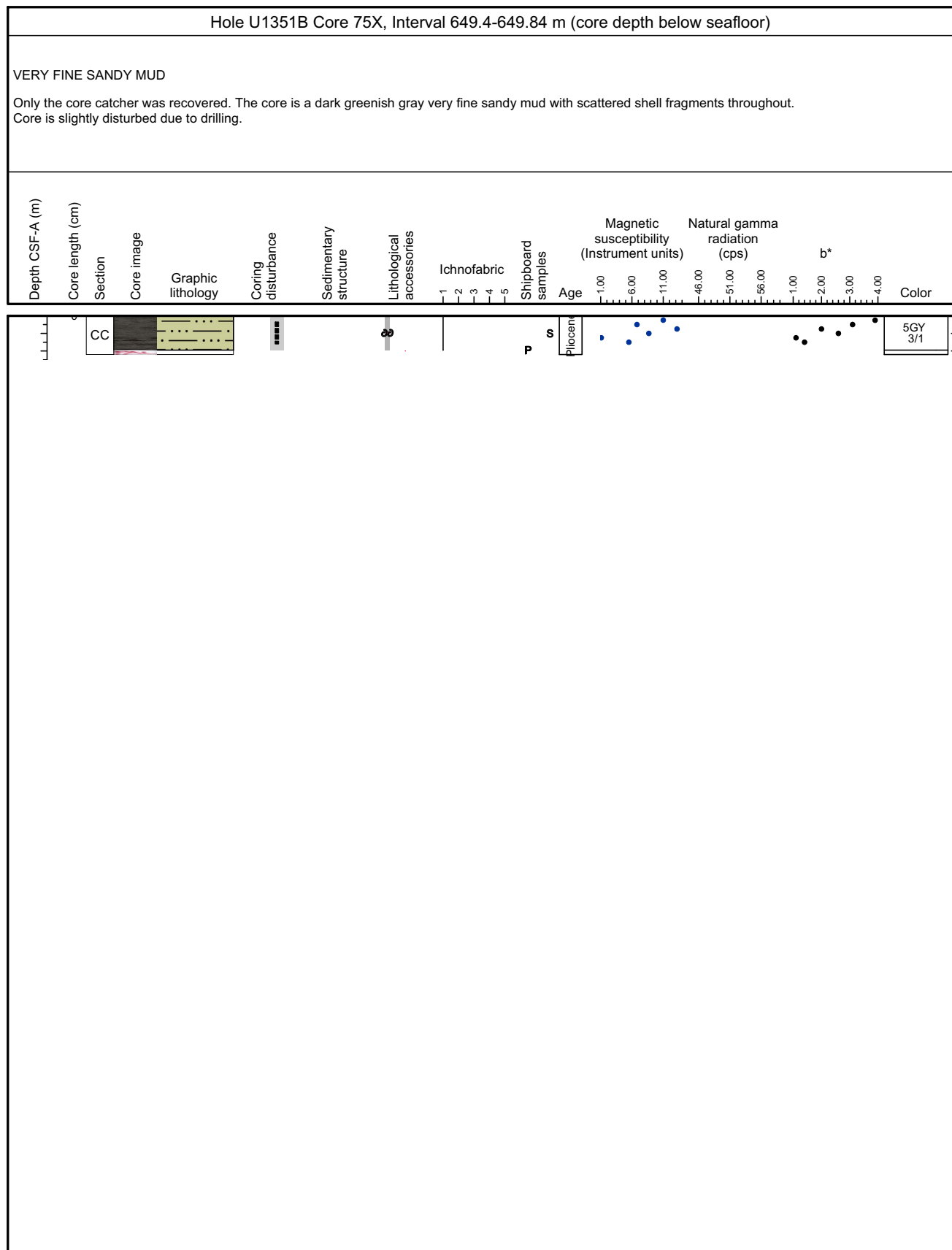

## Core Photo

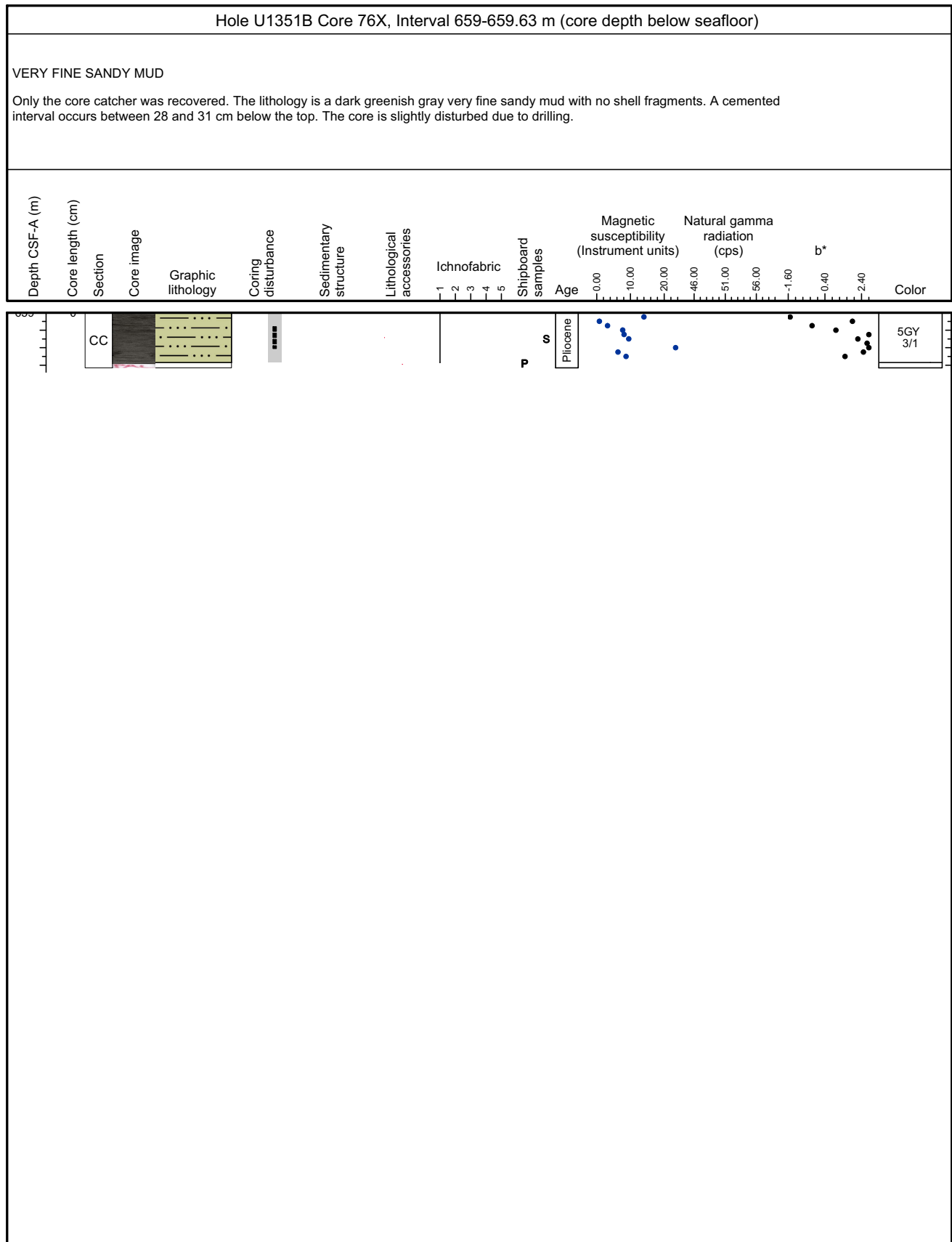

## Core Photo

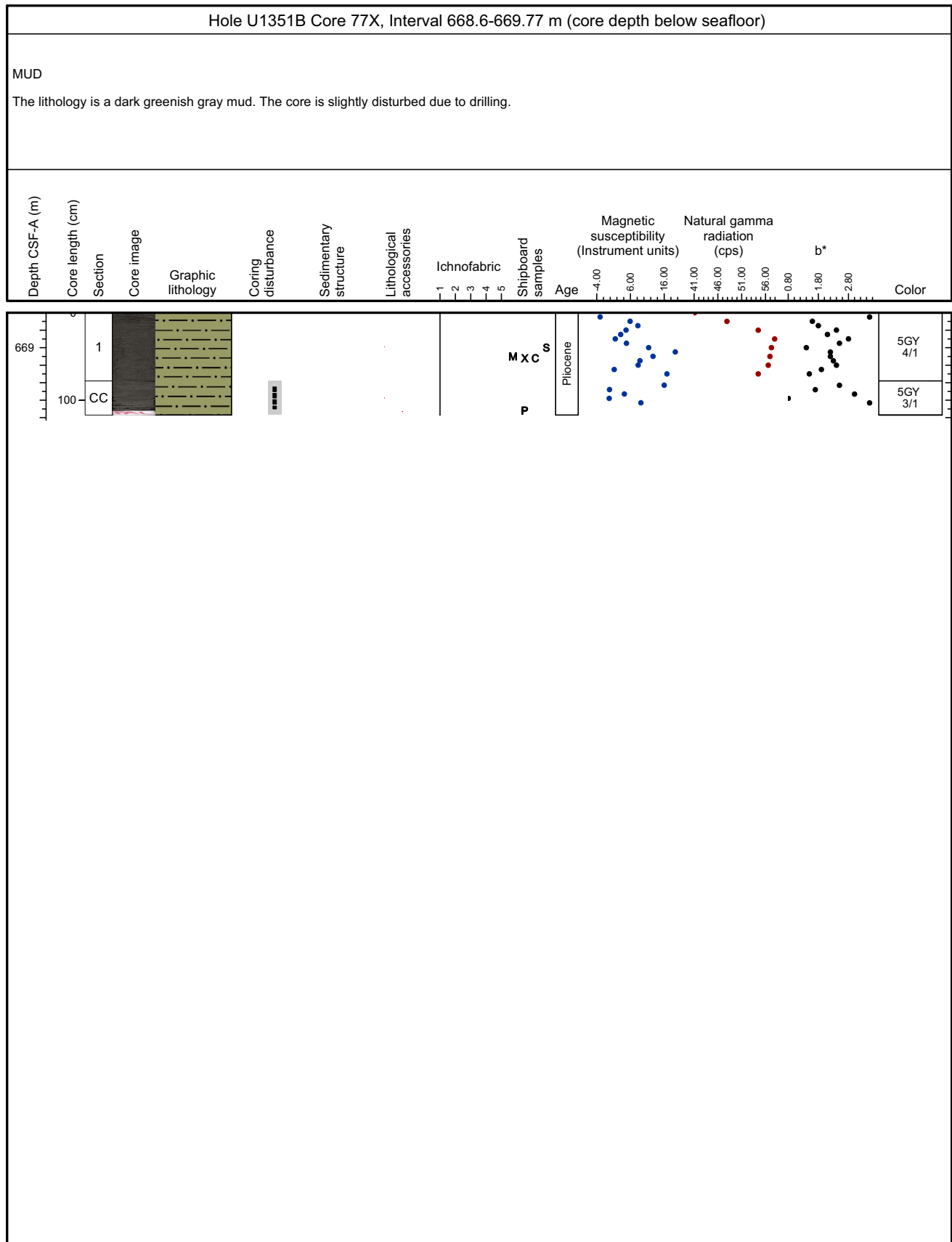

## Core Photo

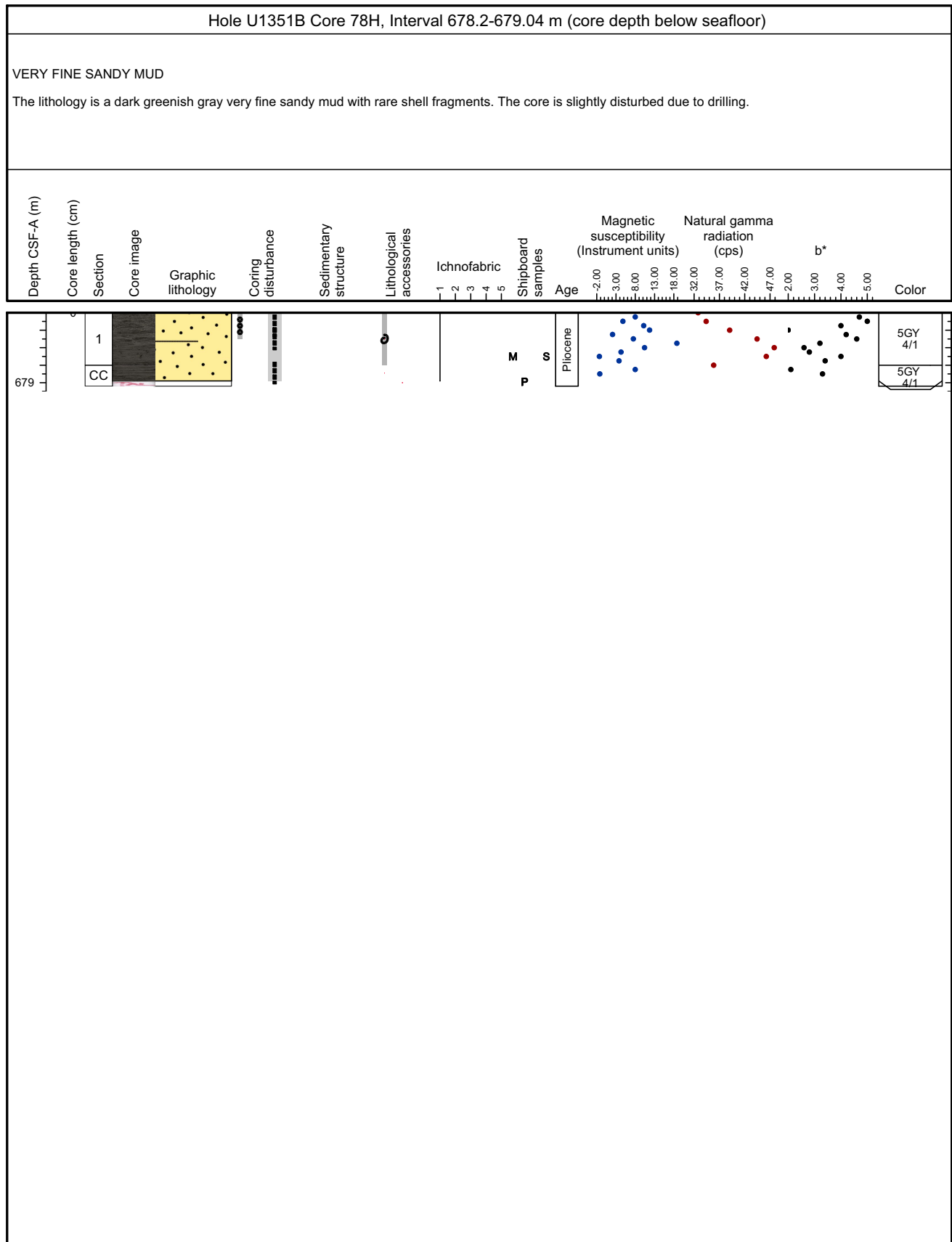

## Core Photo

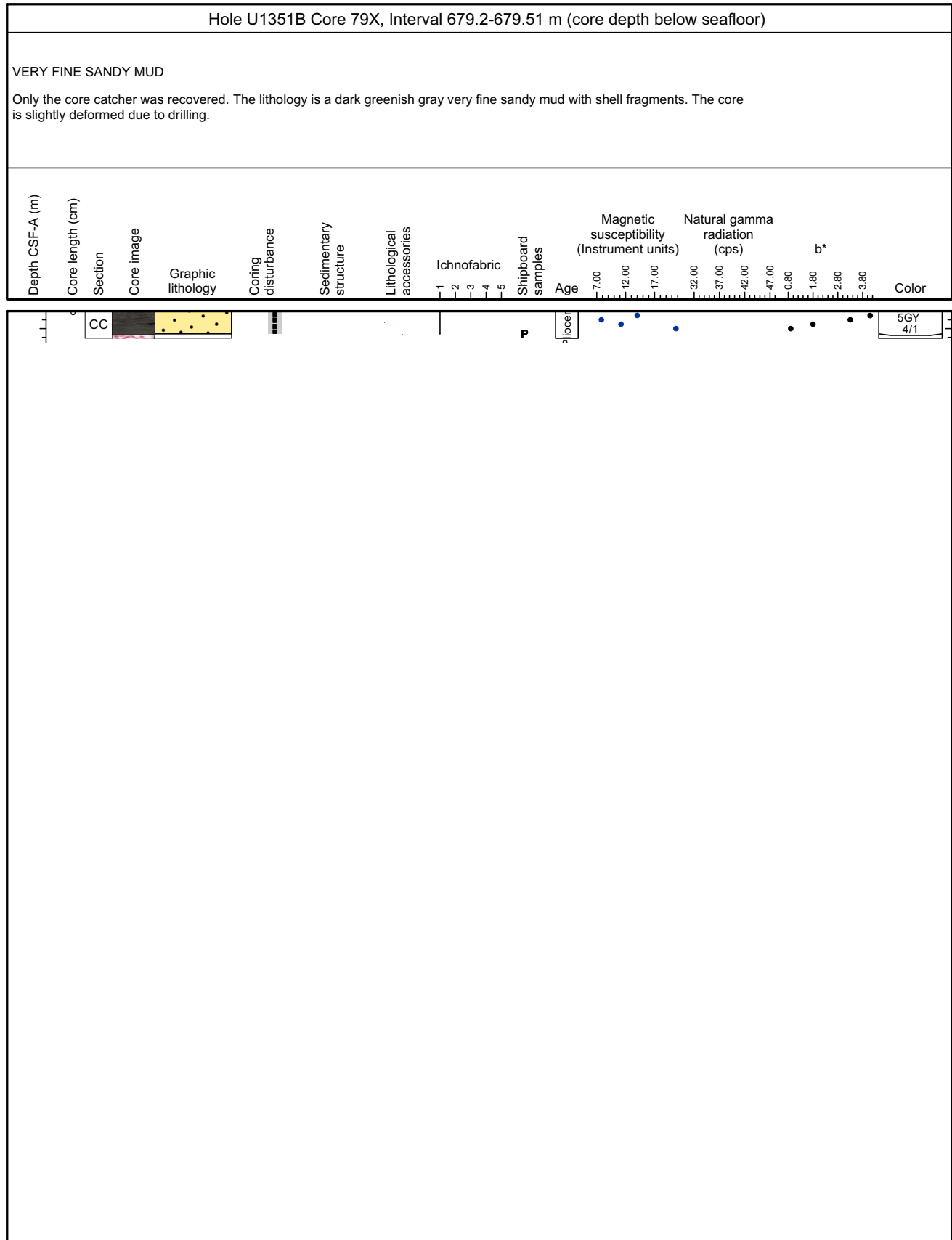



## Core Photo

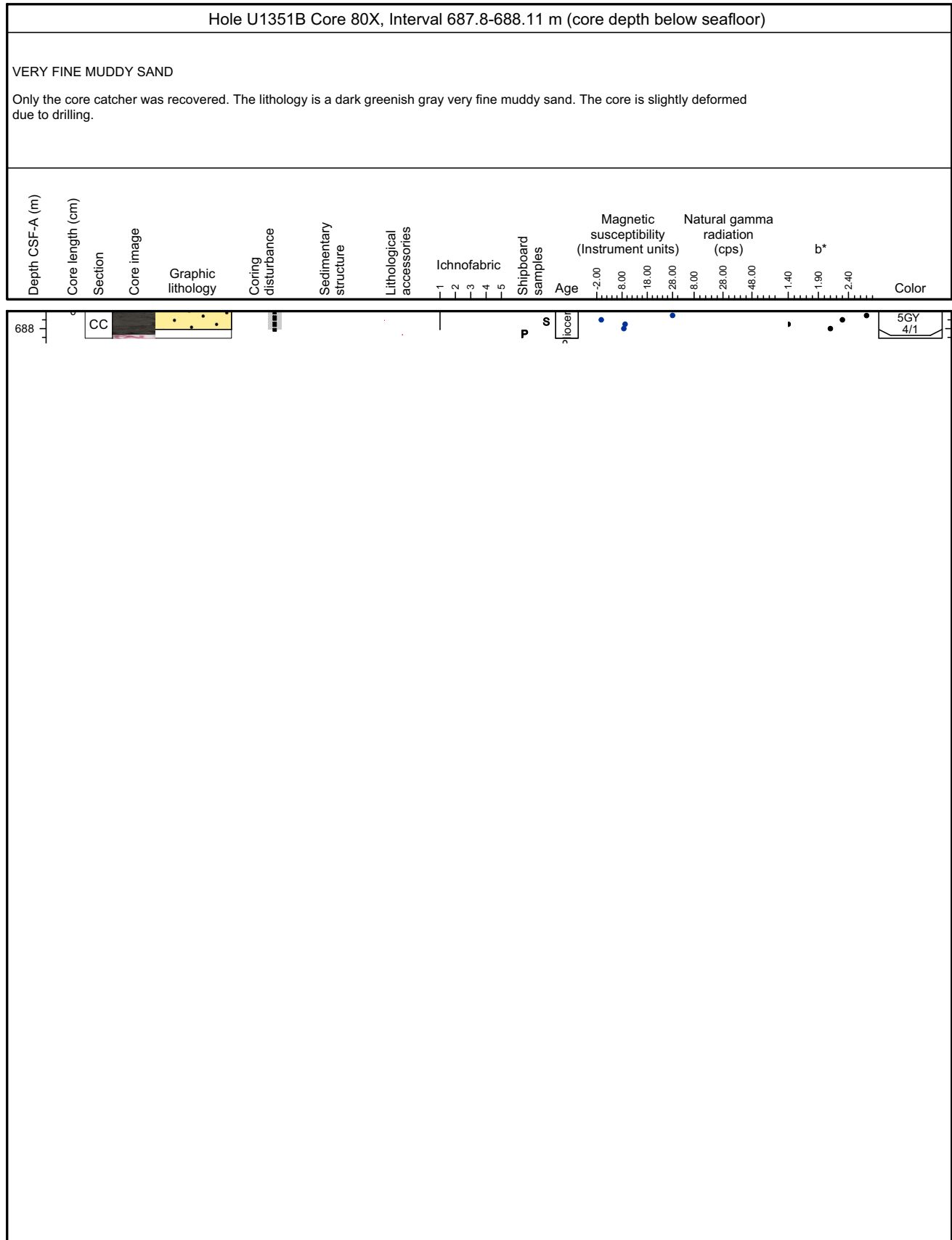

## Core Photo

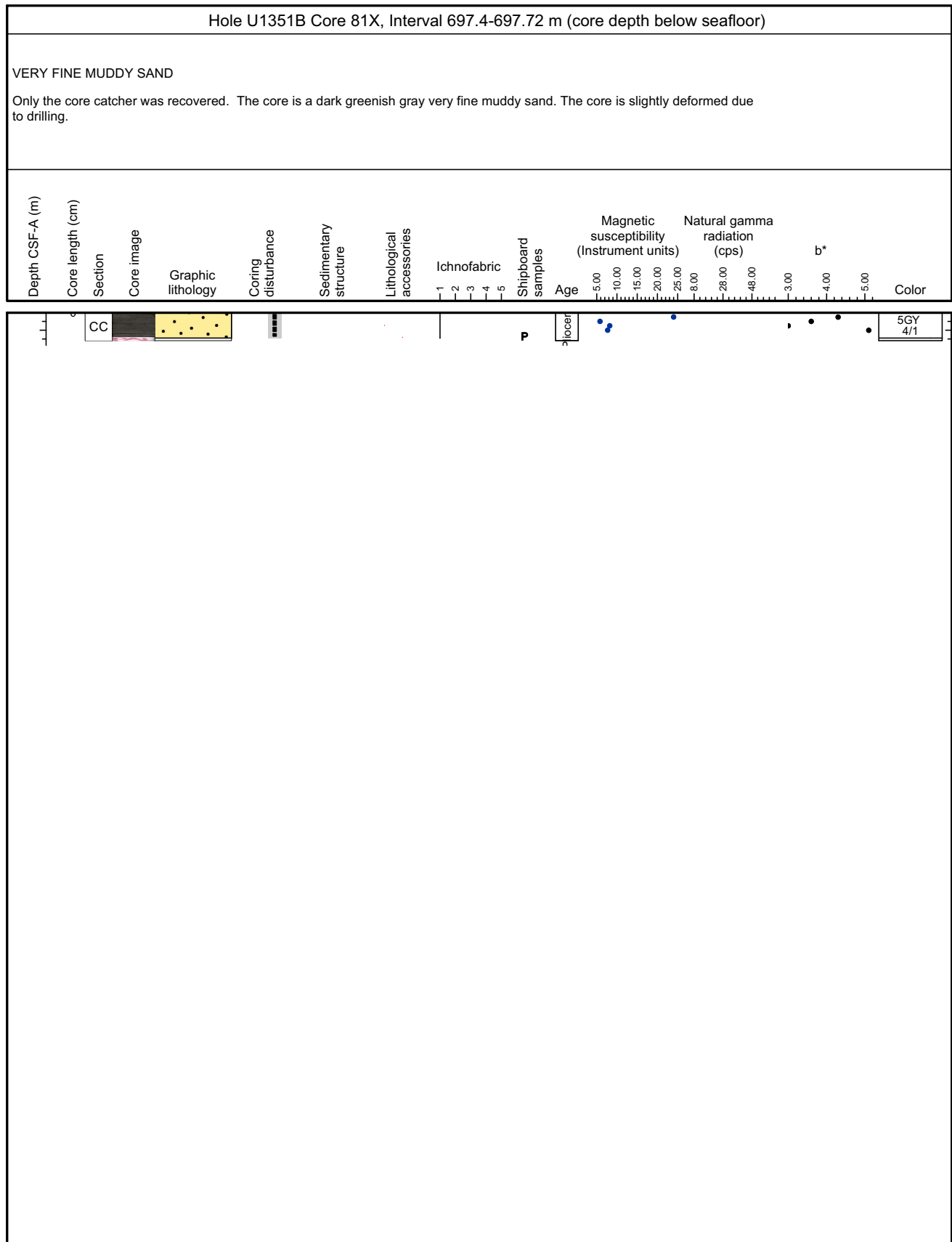

## Core Photo

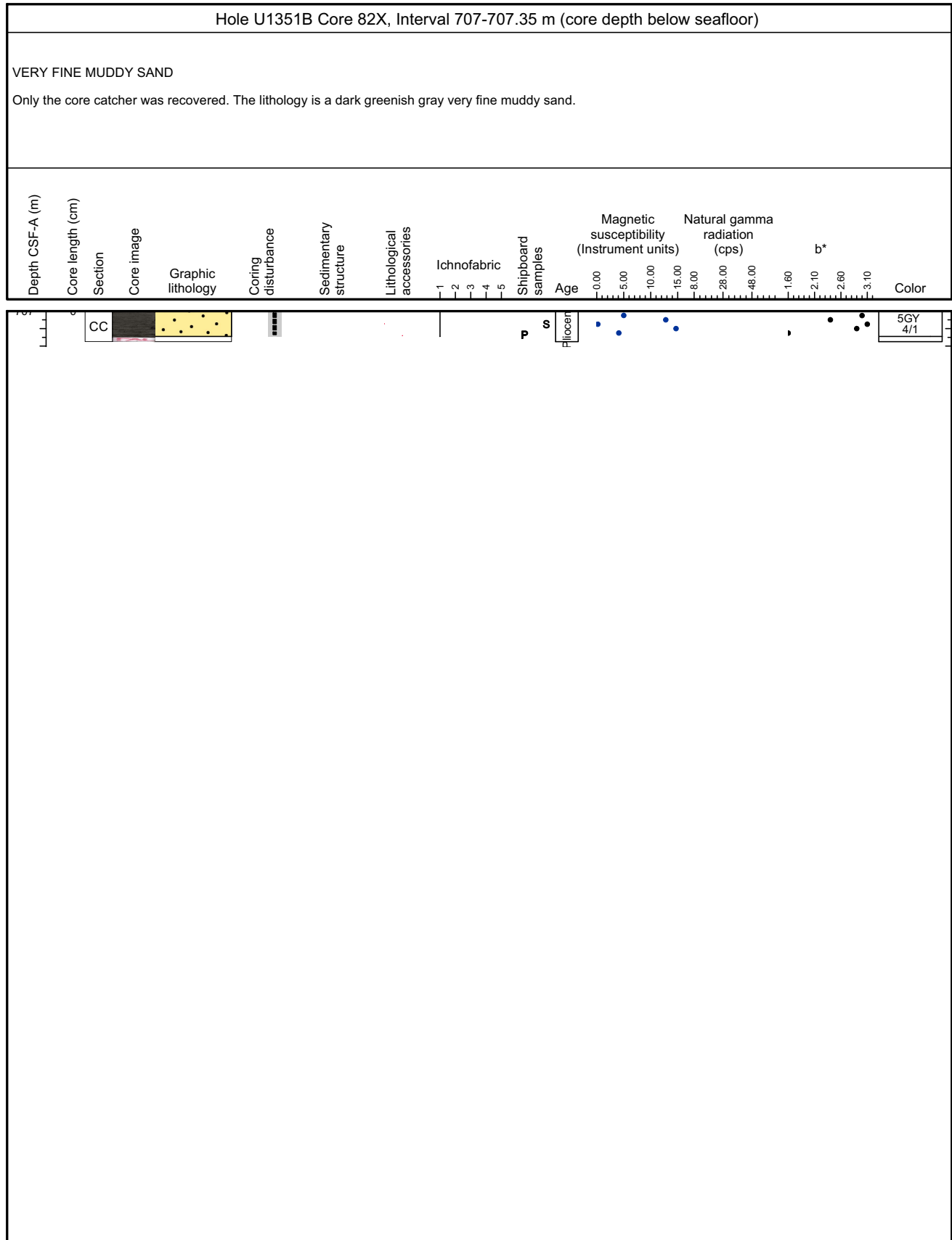

## Core Photo

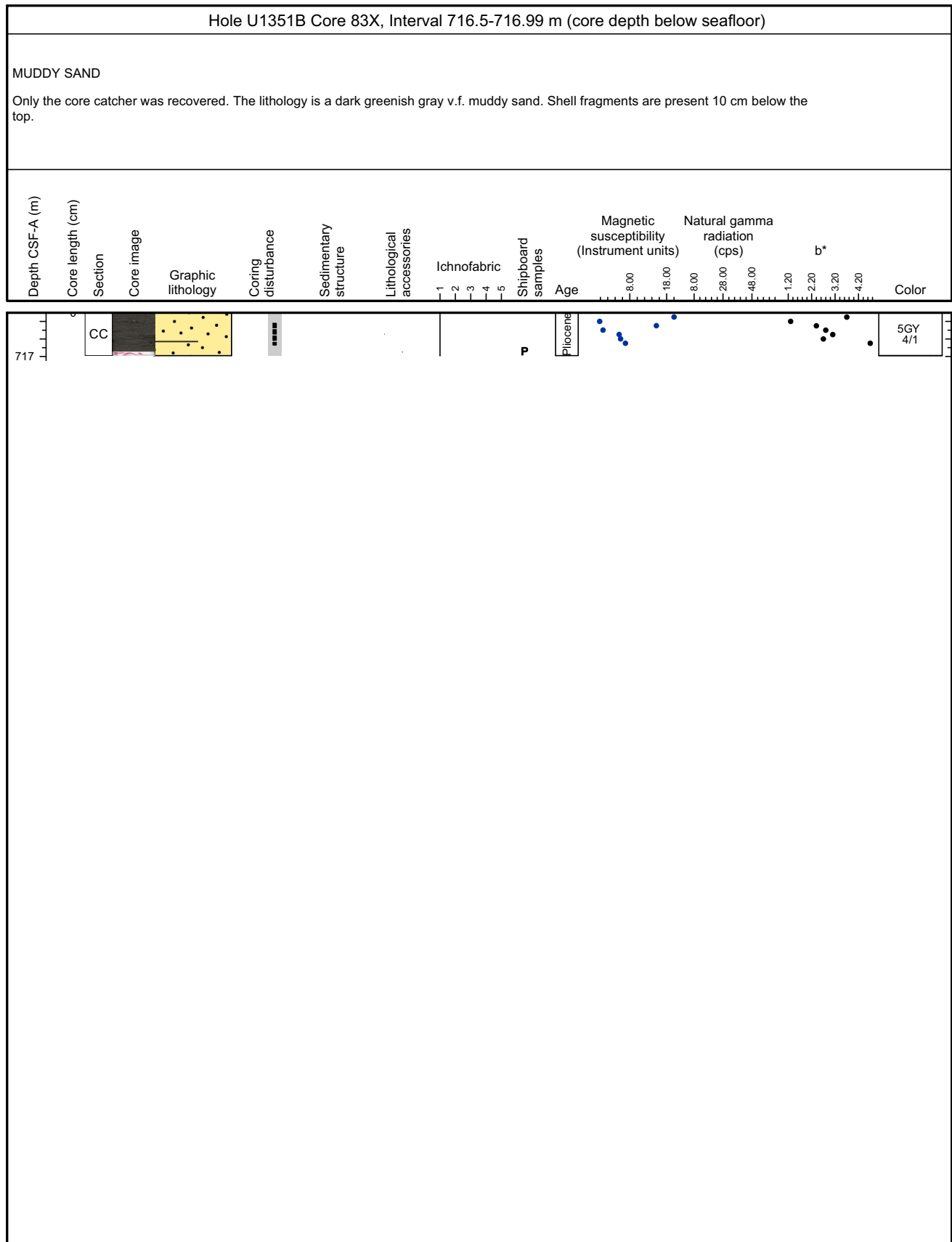

### Core Photo

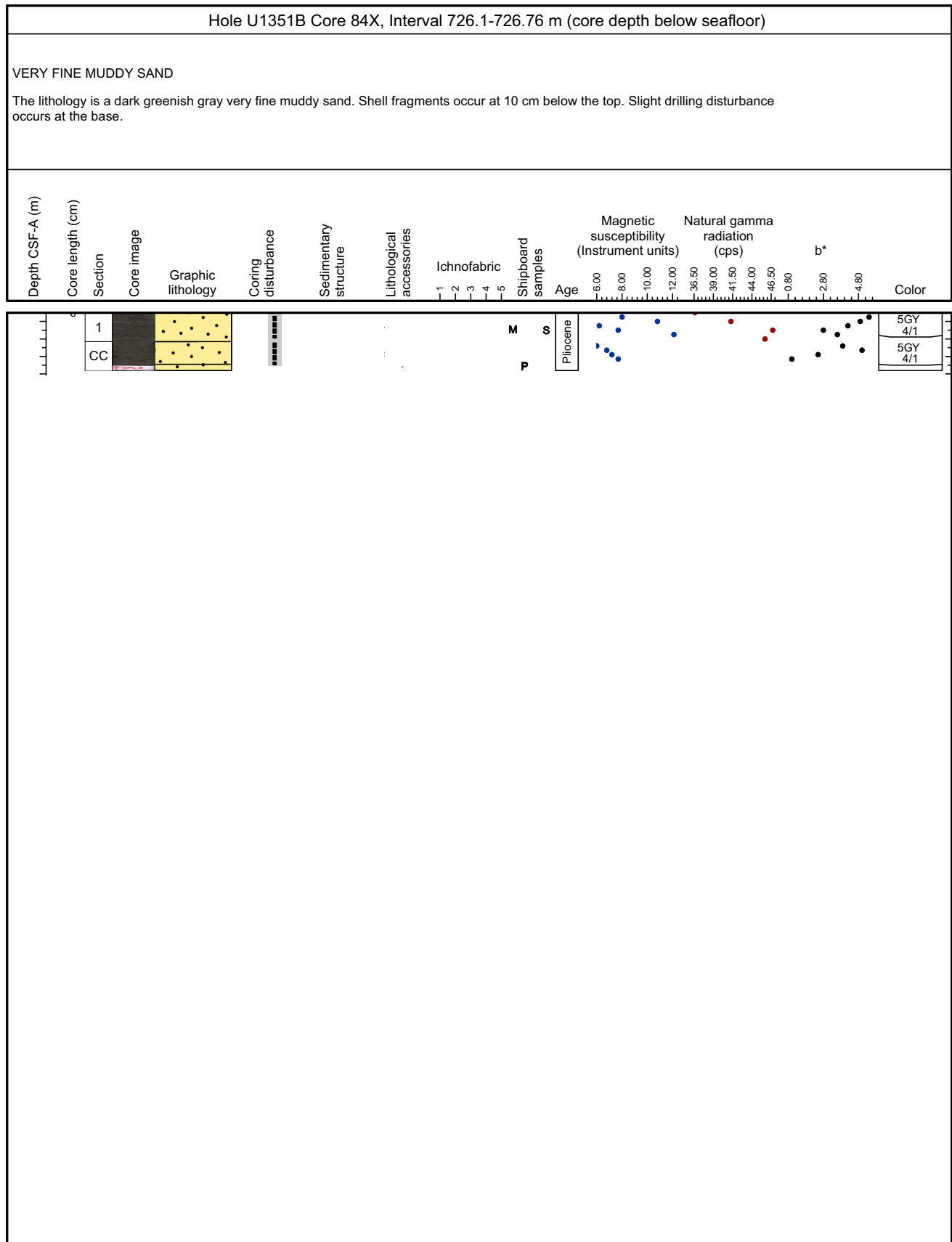

## Core Photo

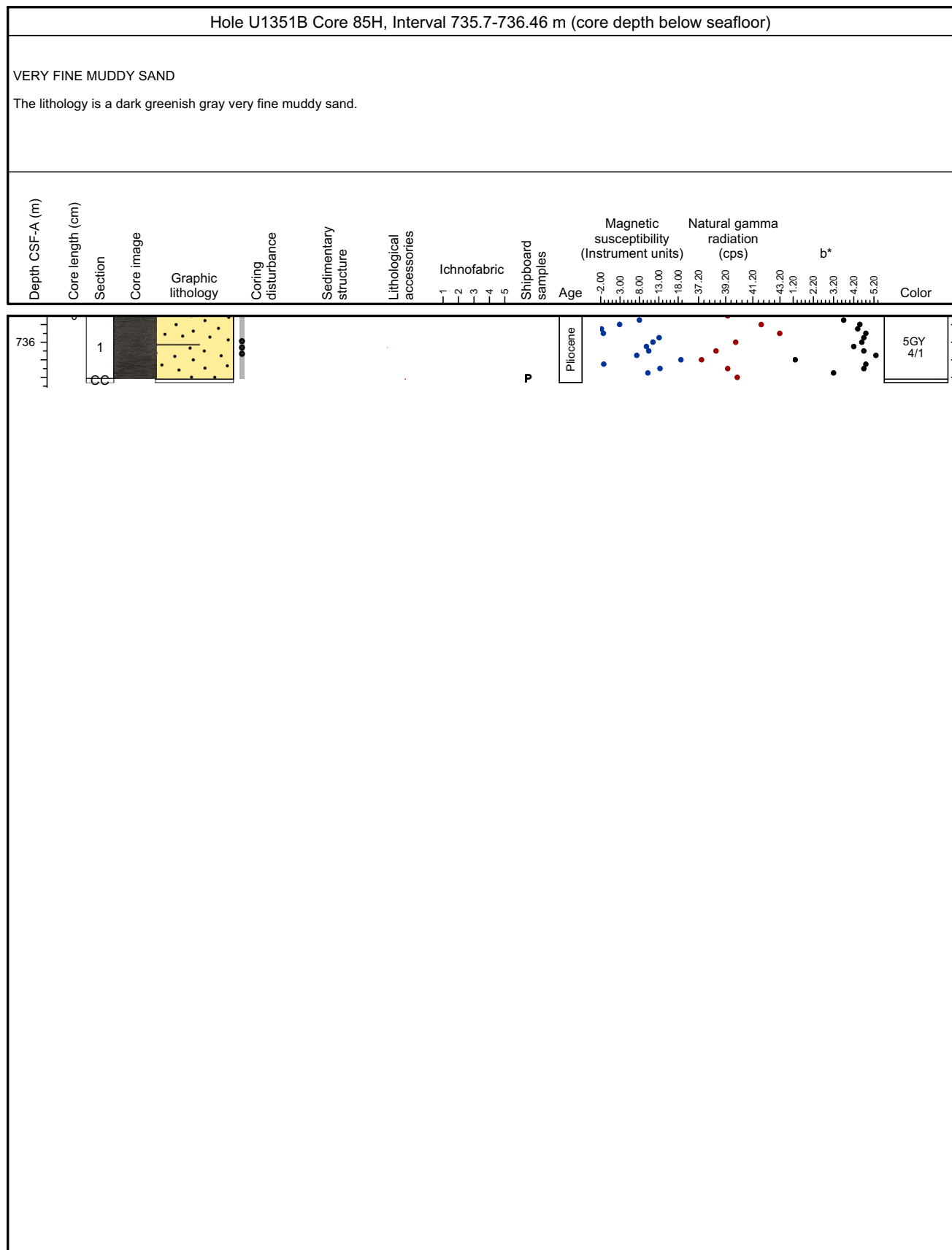

### Core Photo

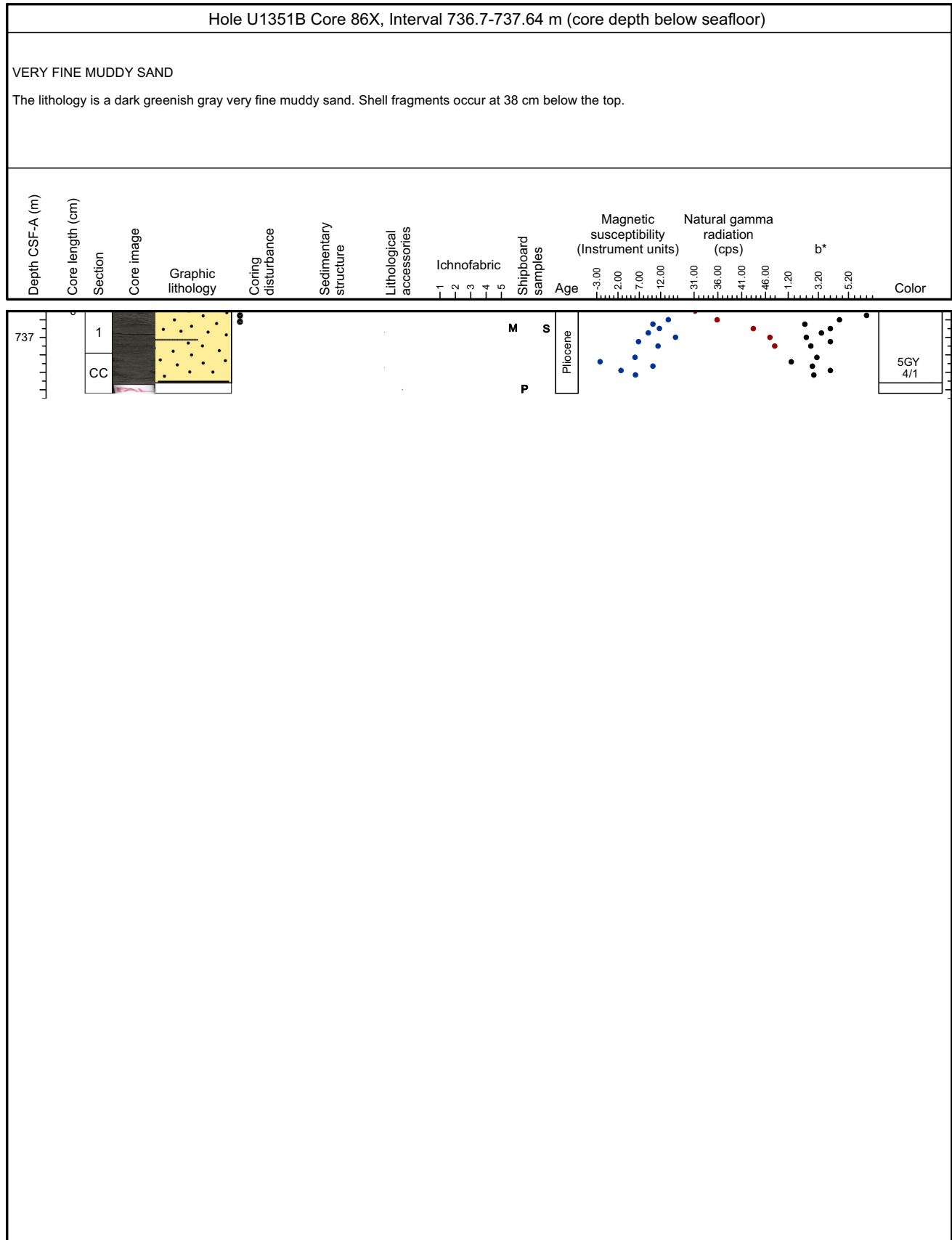

## Core Photo

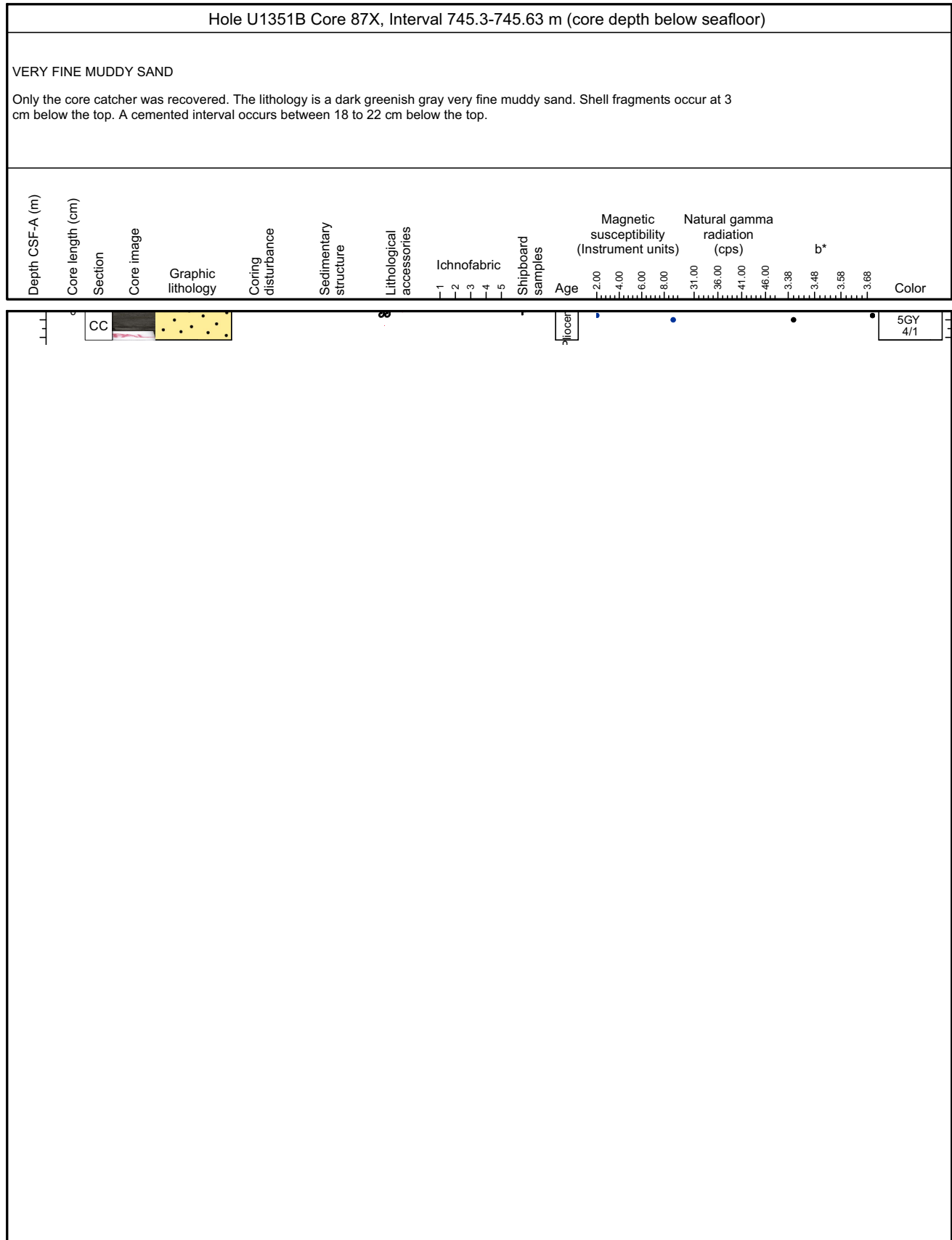



### Core Photo

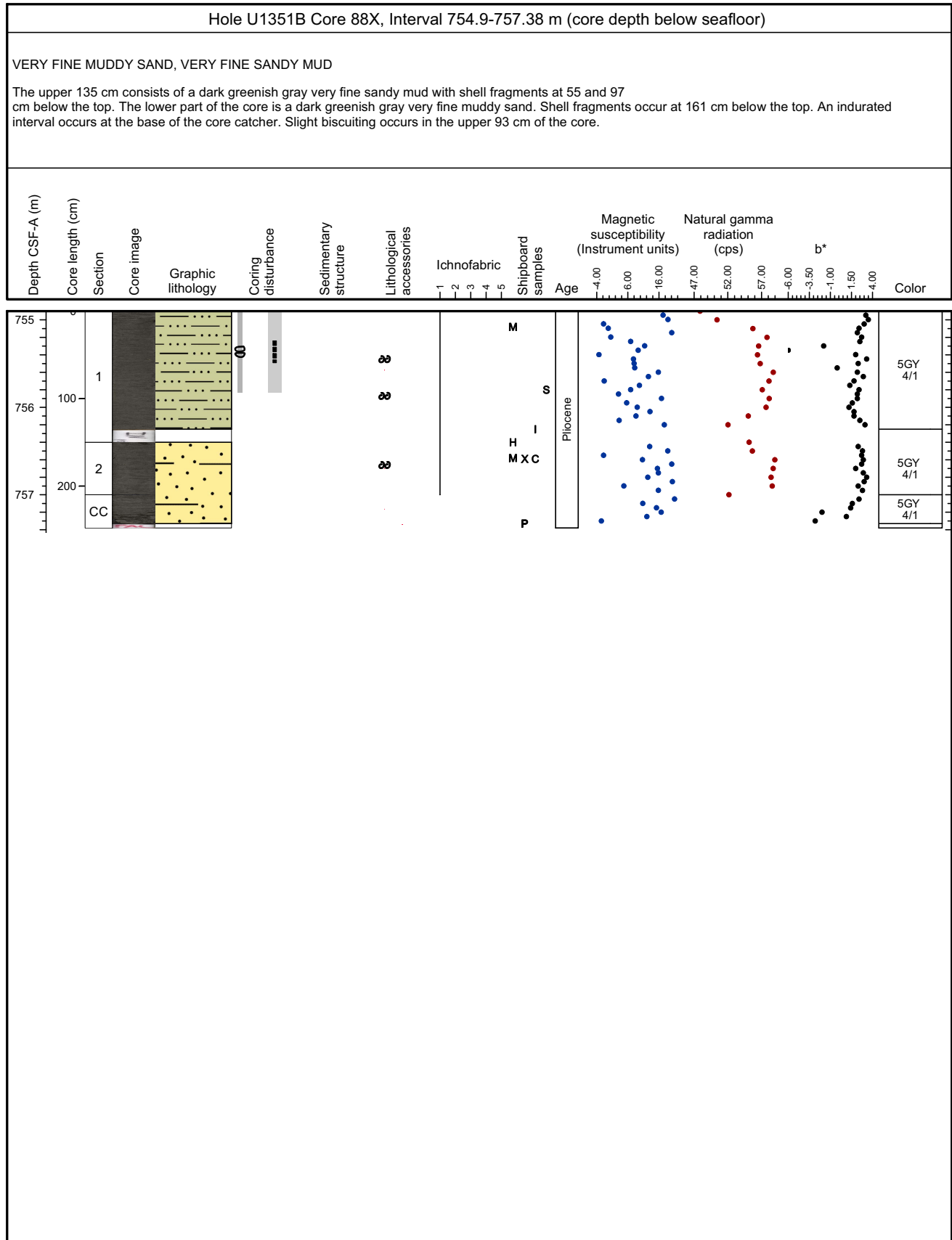

### Core Photo

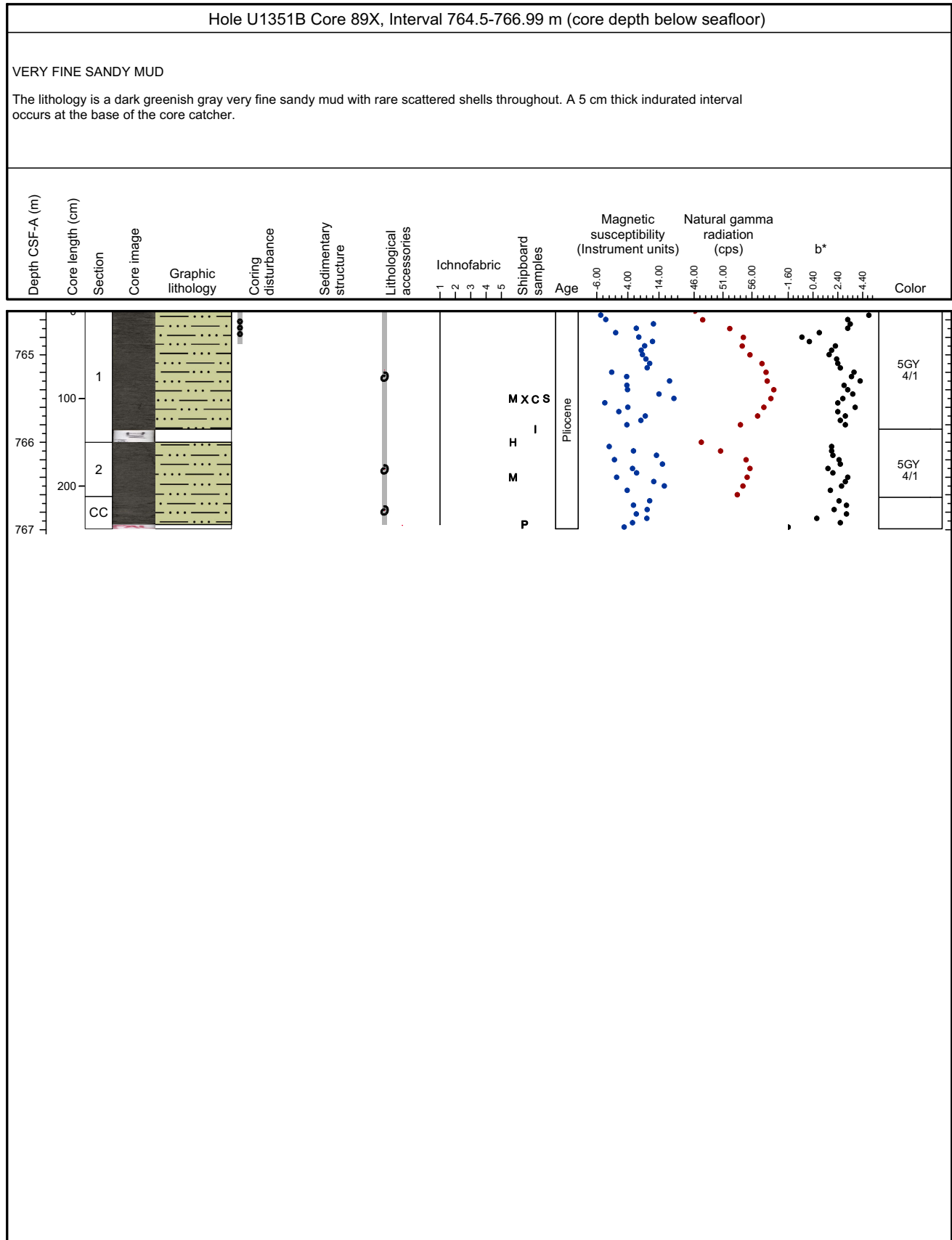

### Core Photo

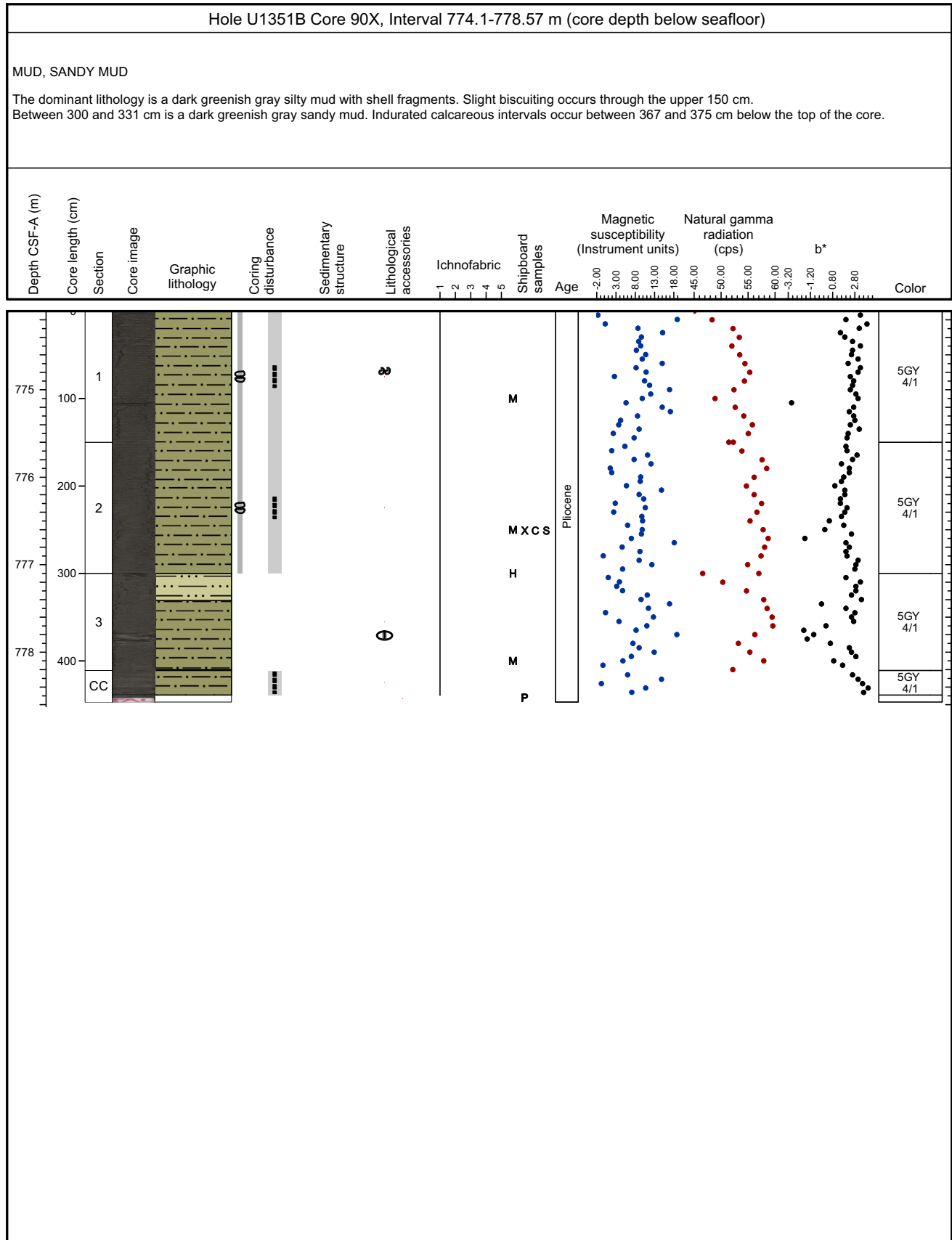

## Core Photo

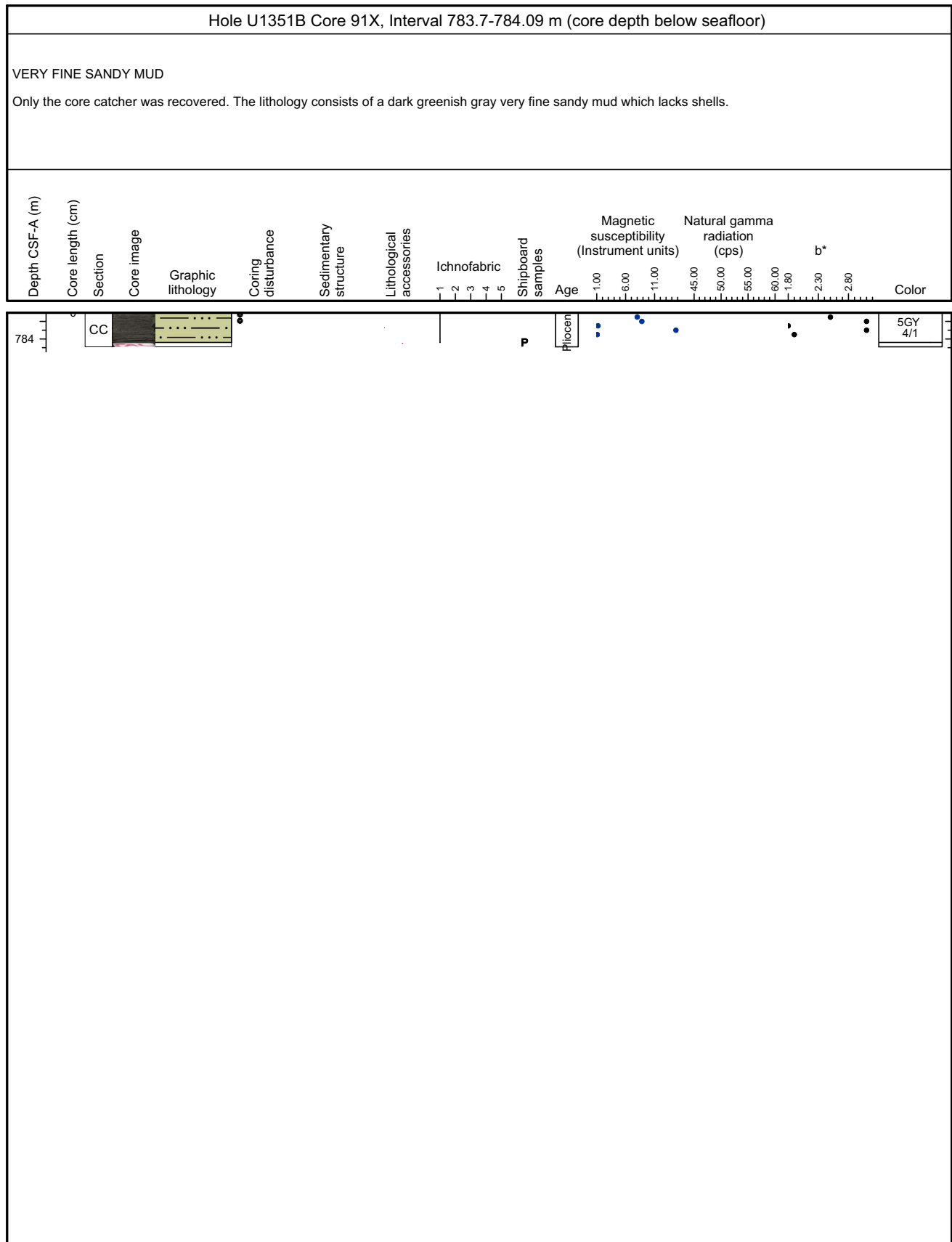

### Core Photo

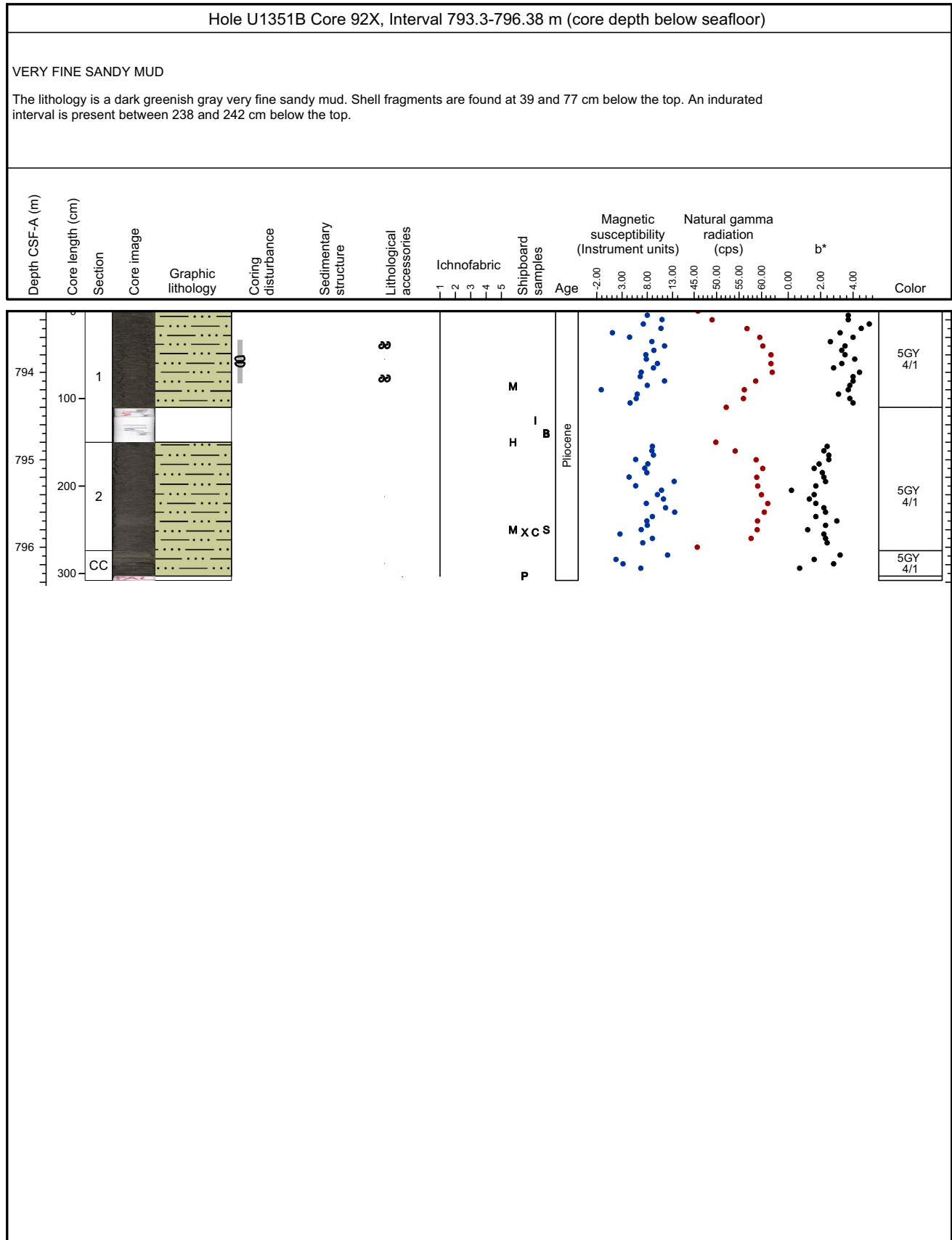

### Core Photo

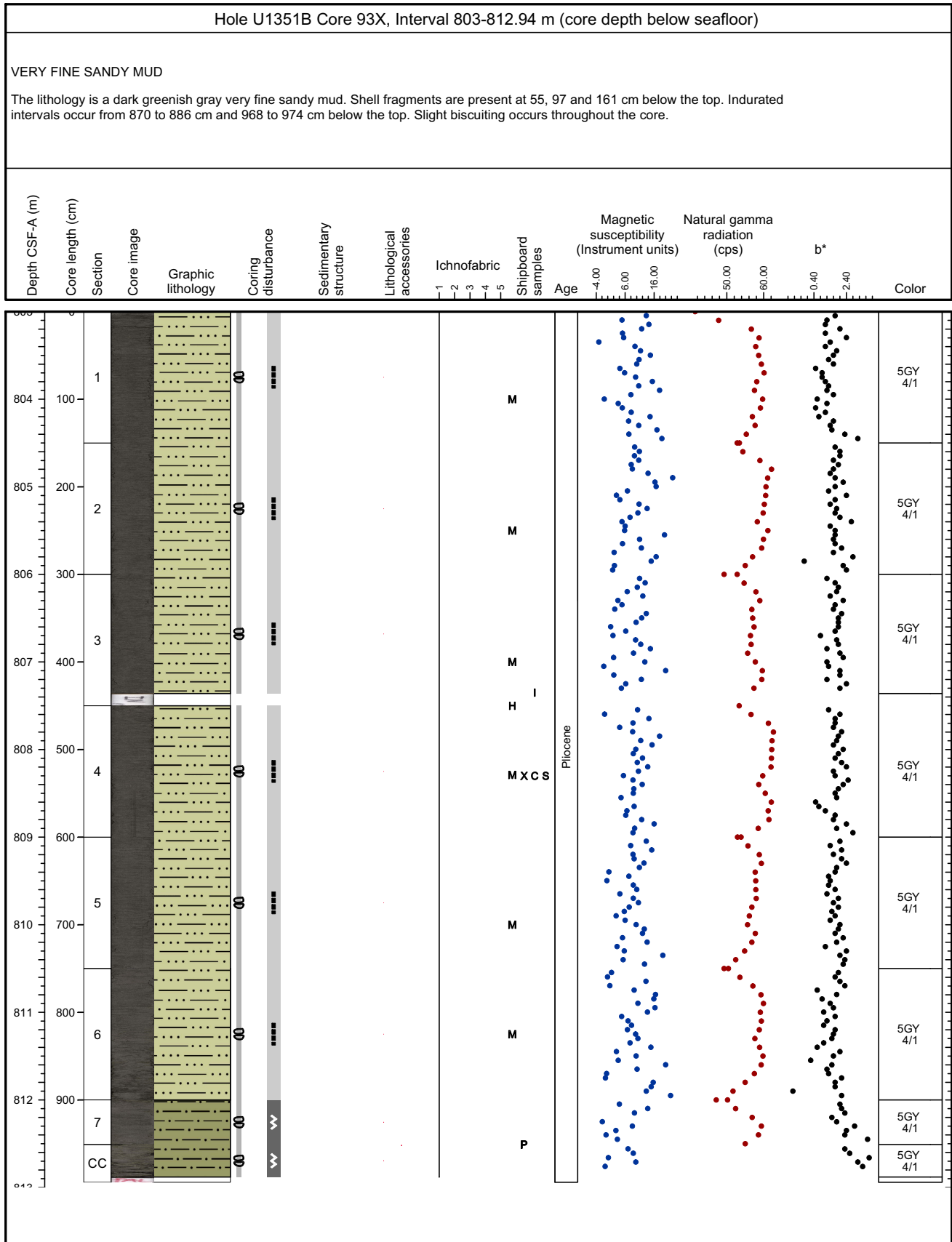

### Core Photo

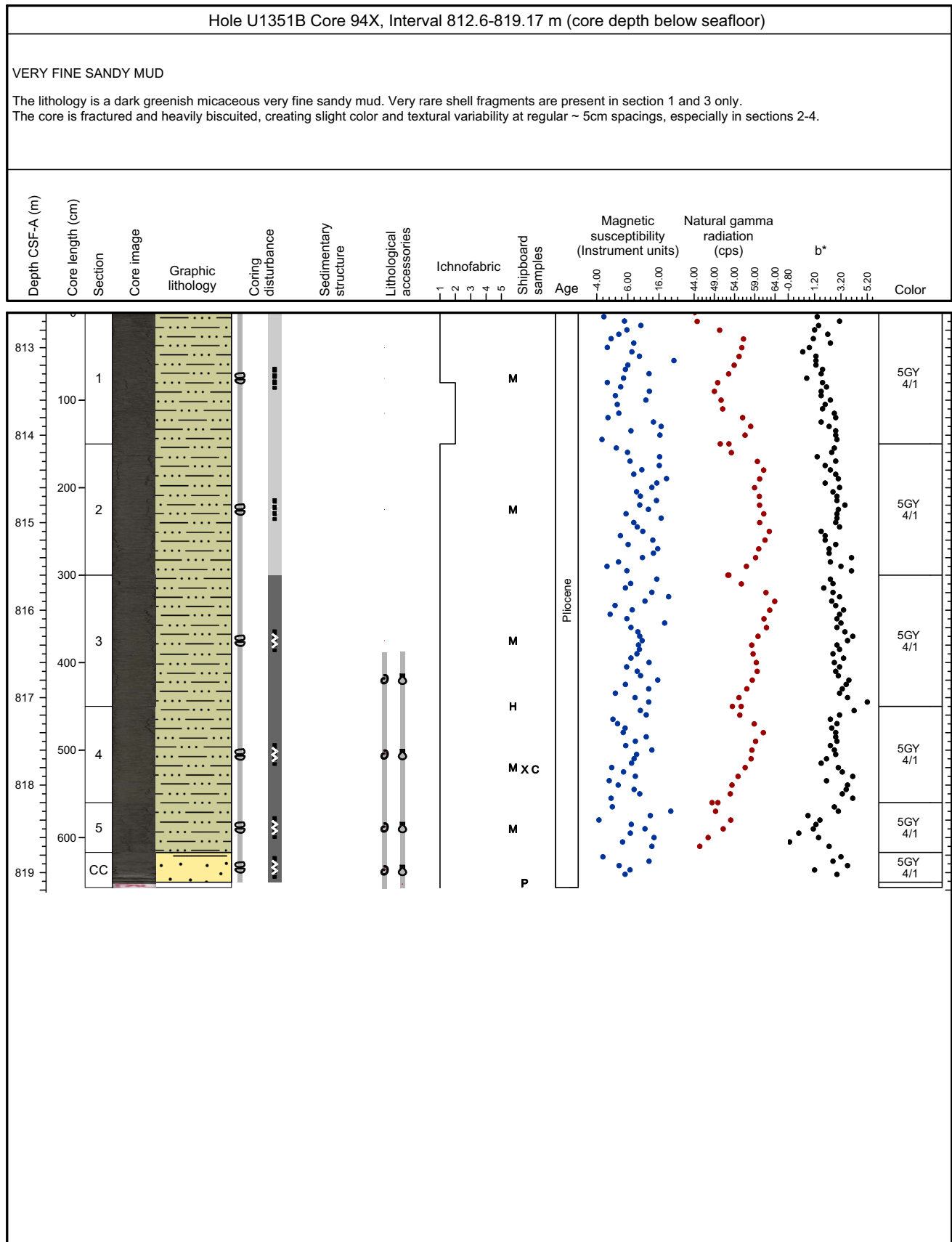

## Core Photo

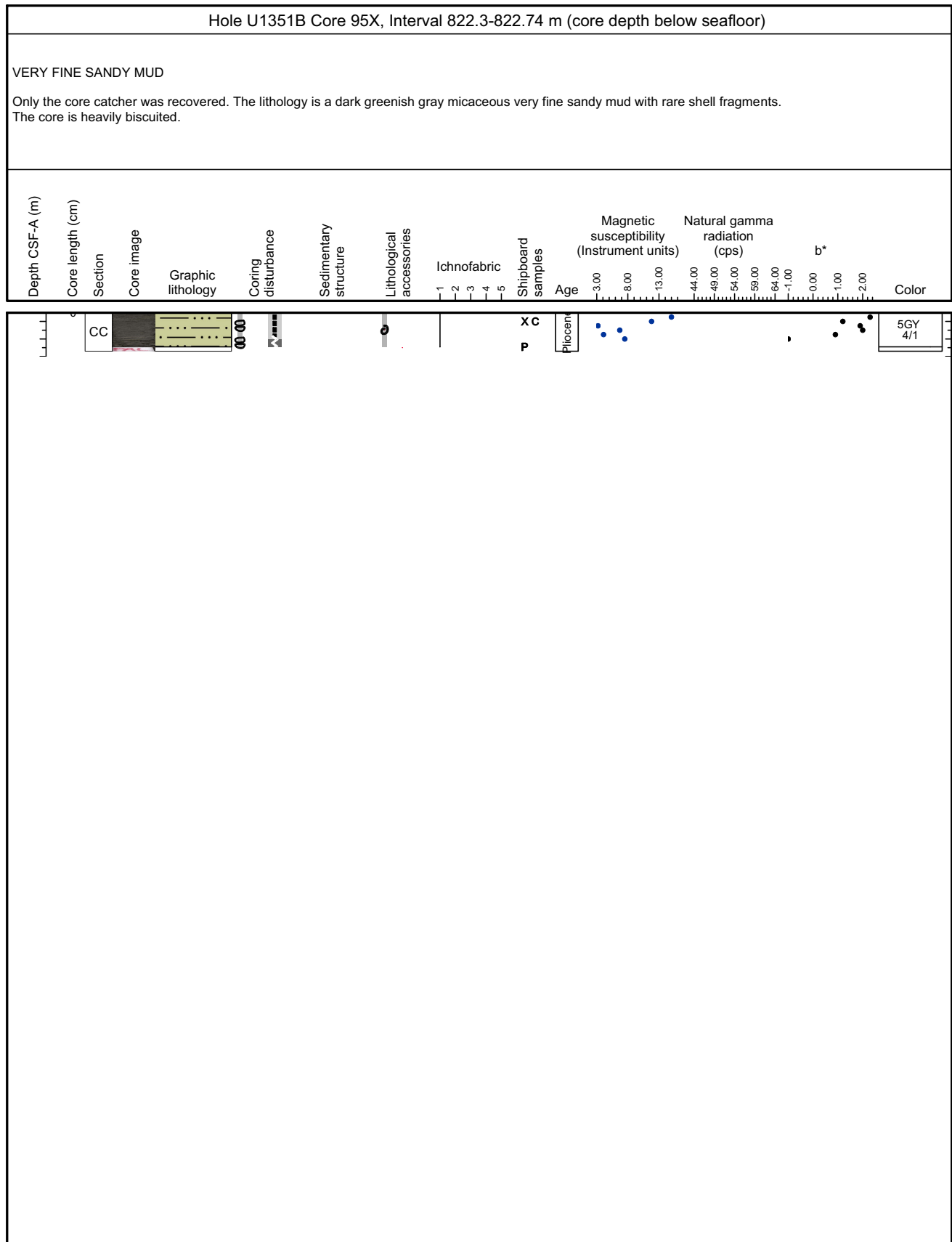



## Core Photo

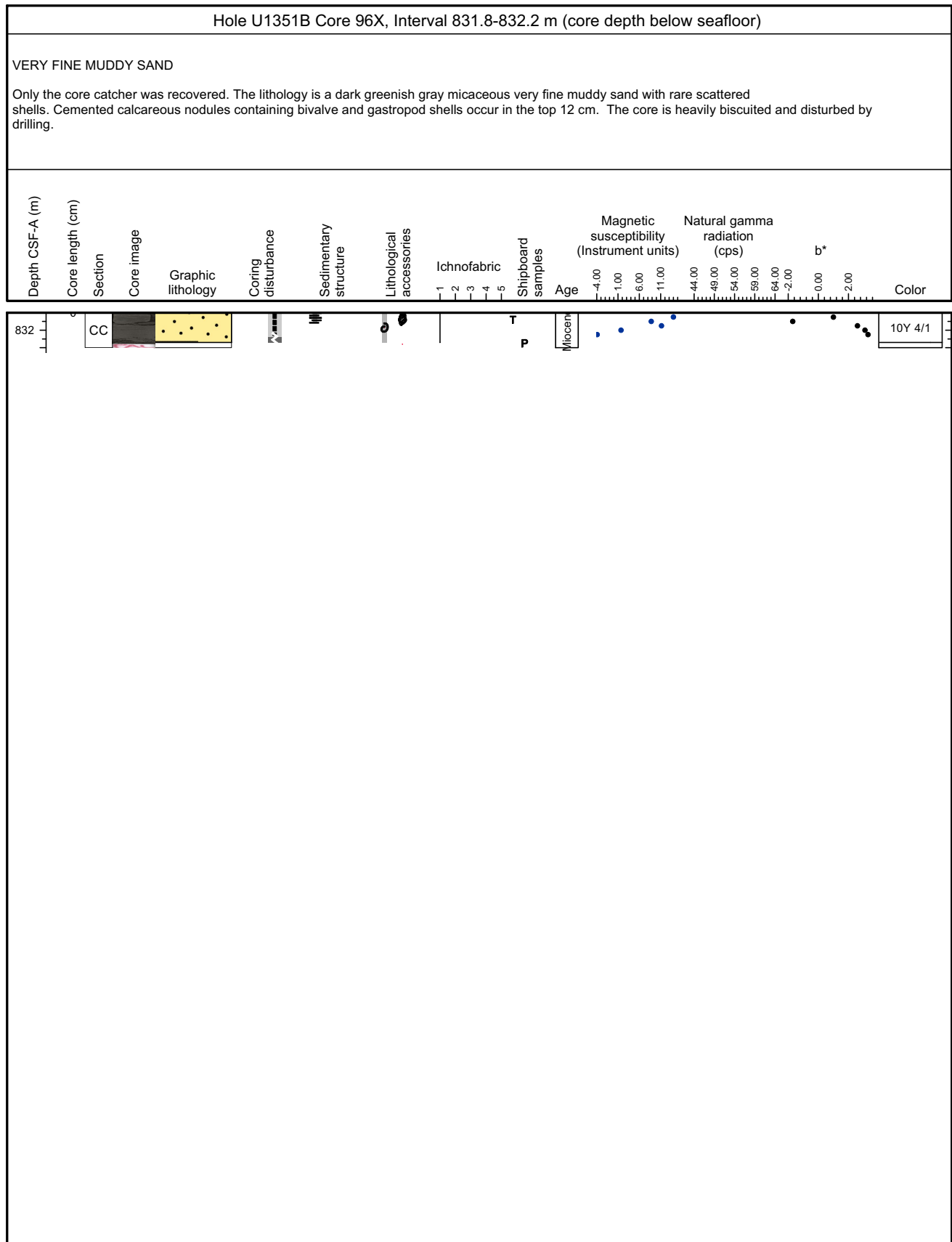

### Core Photo

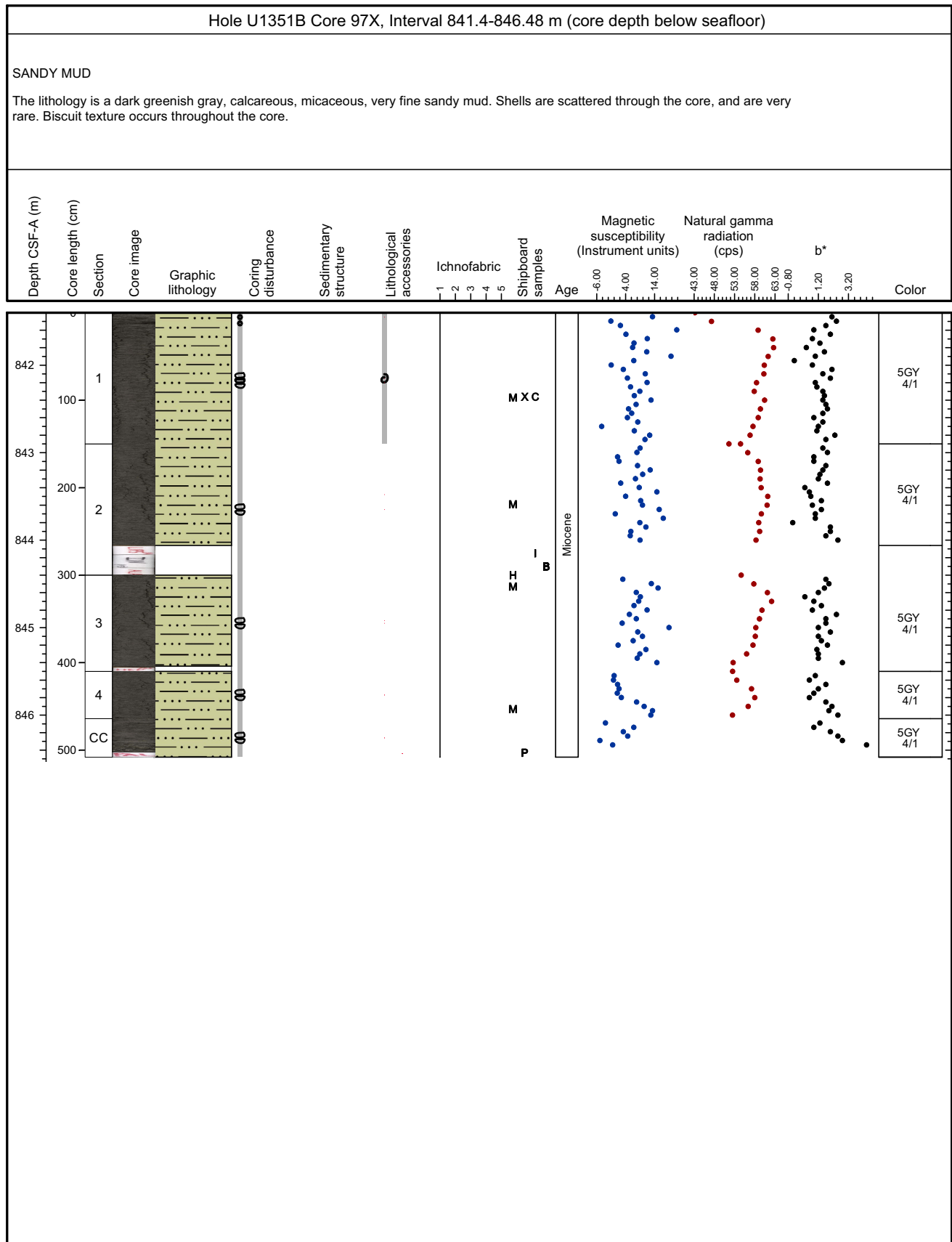

## Core Photo

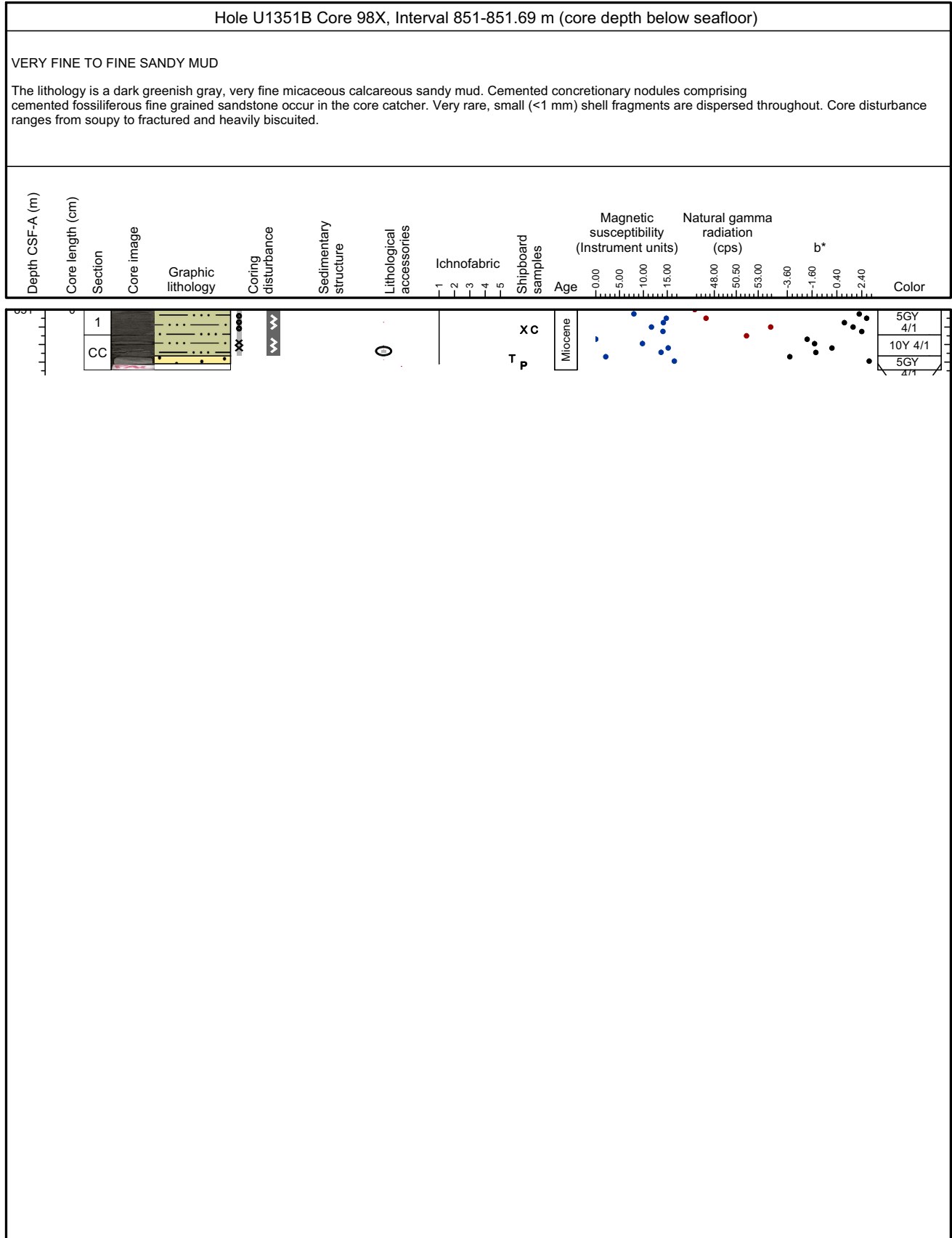

### Core Photo

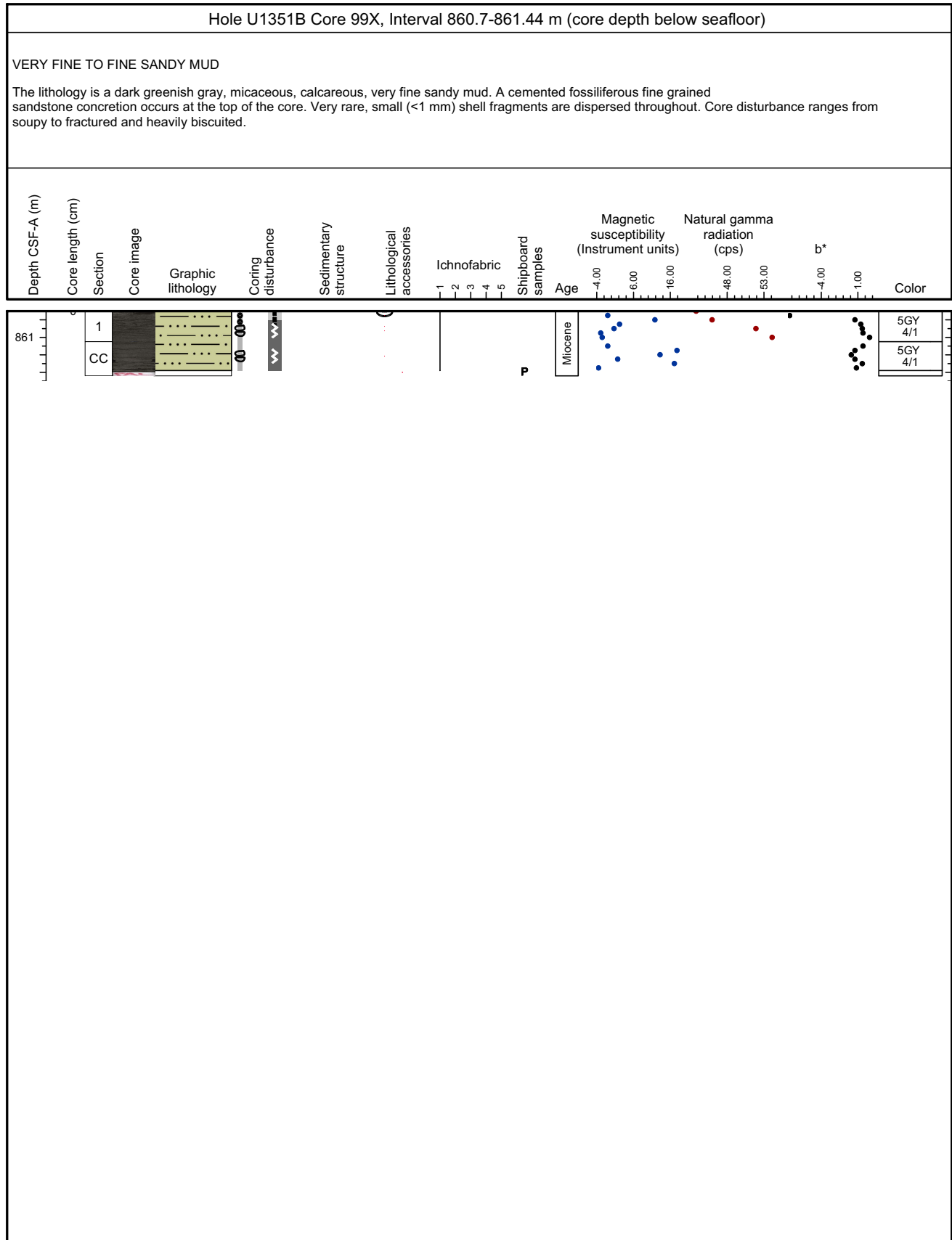

### Core Photo

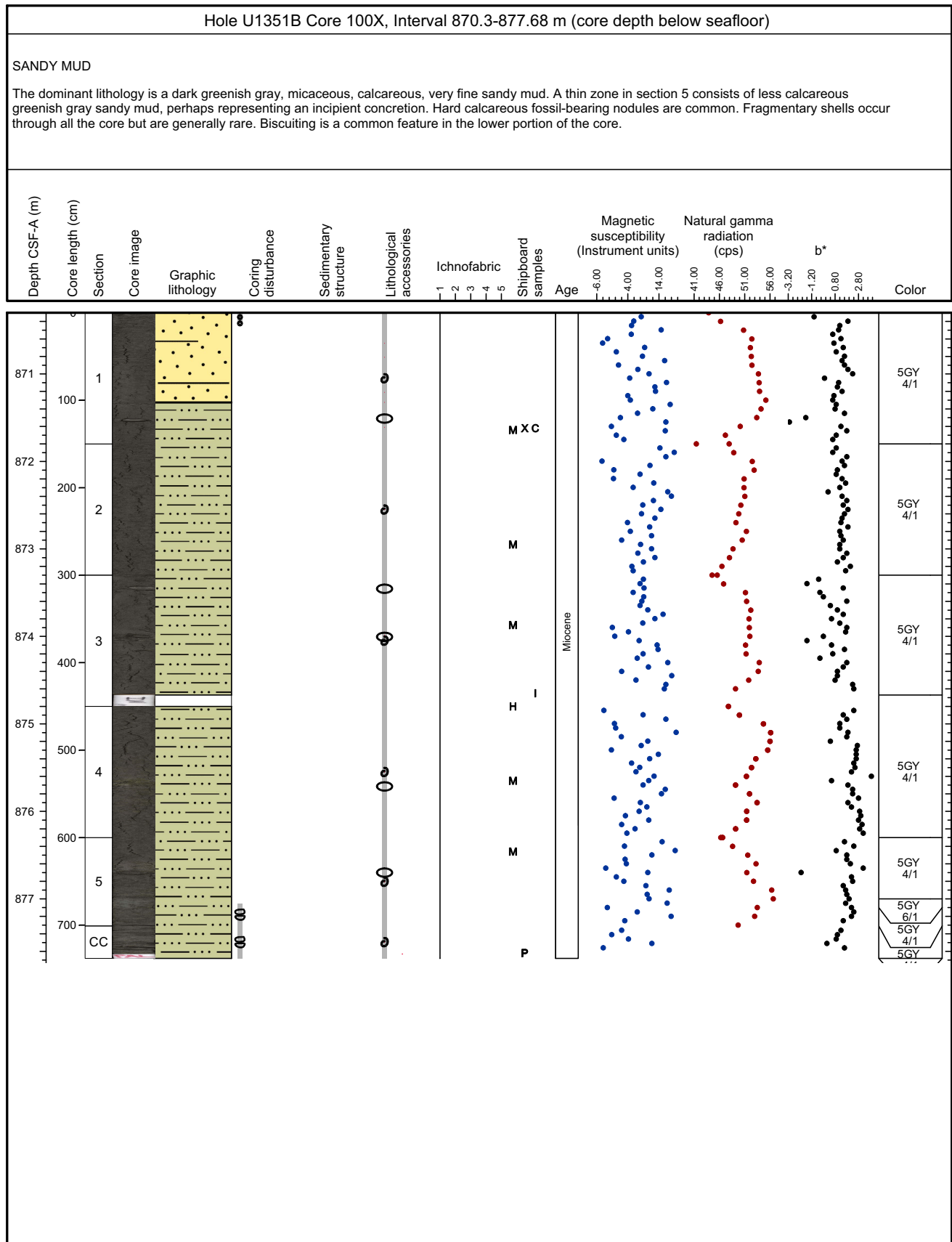

### Core Photo

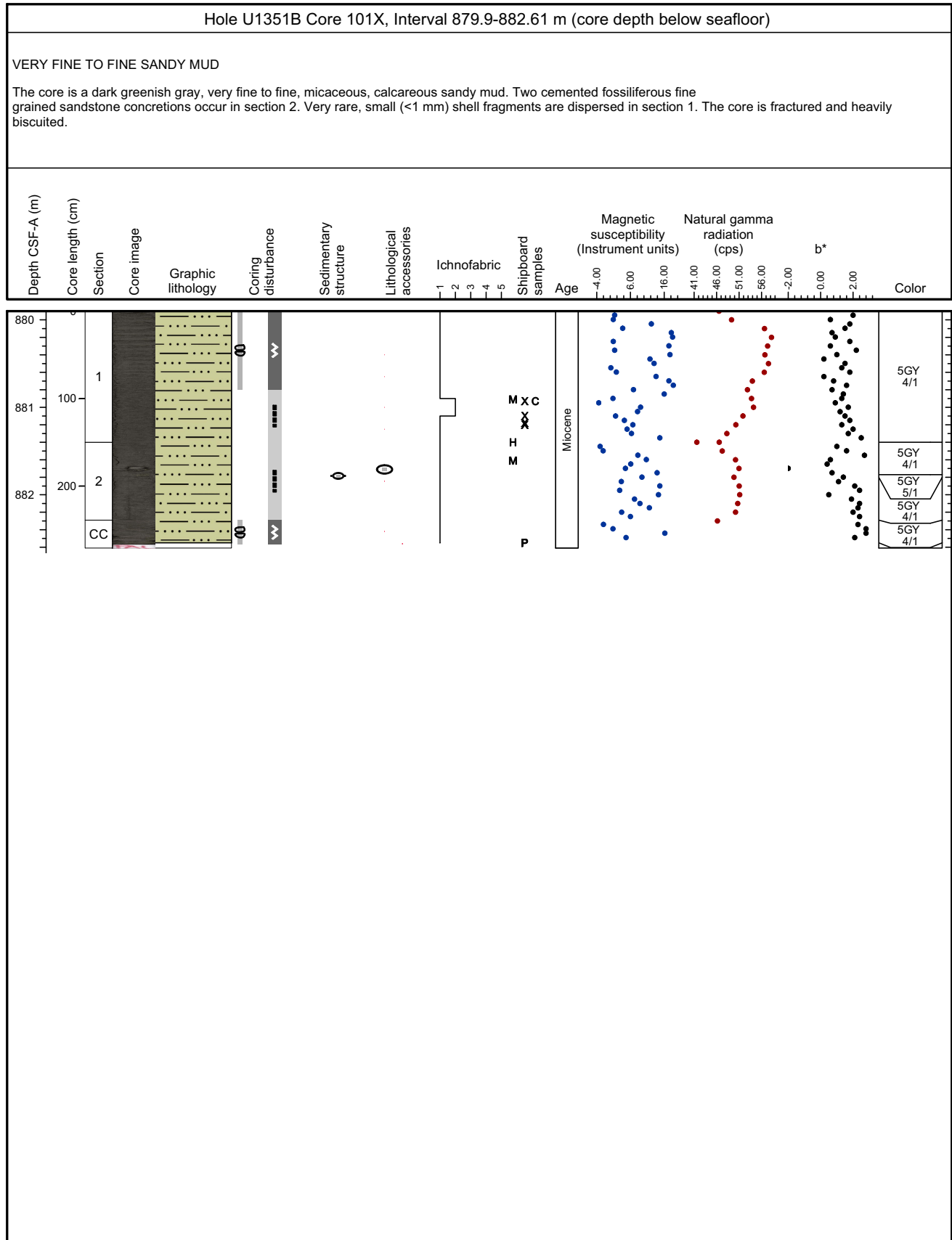

## Core Photo

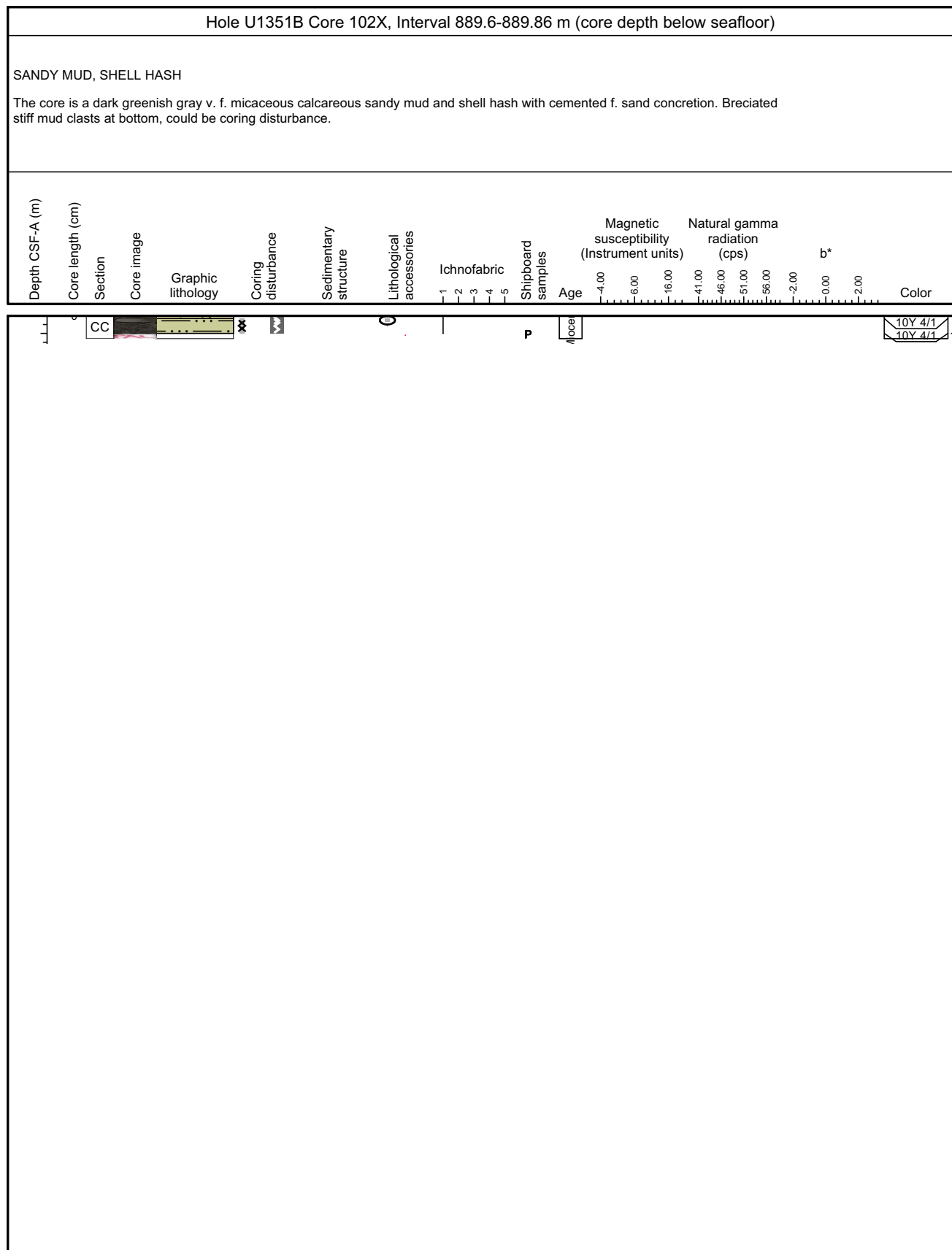

### Core Photo

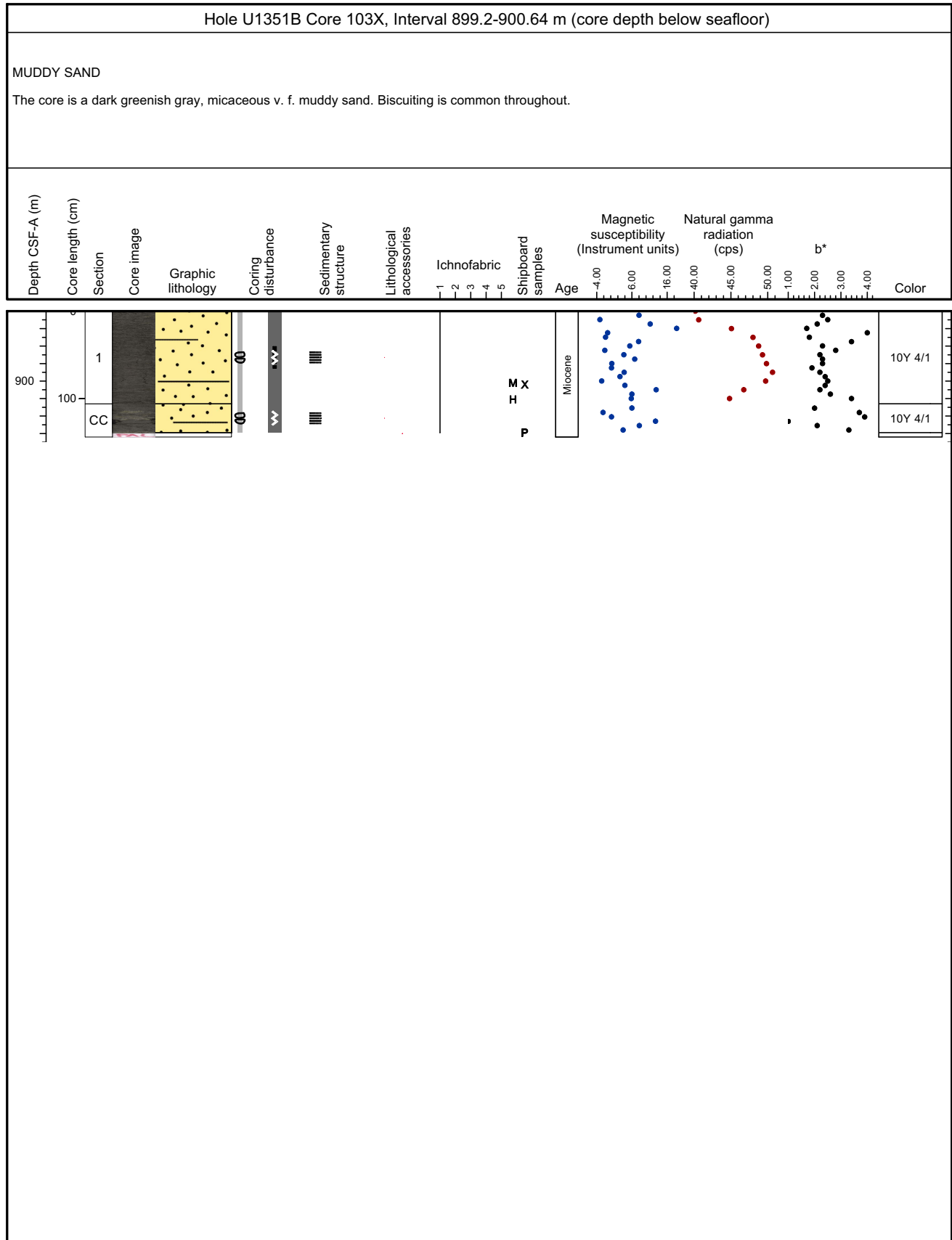



### Core Photo

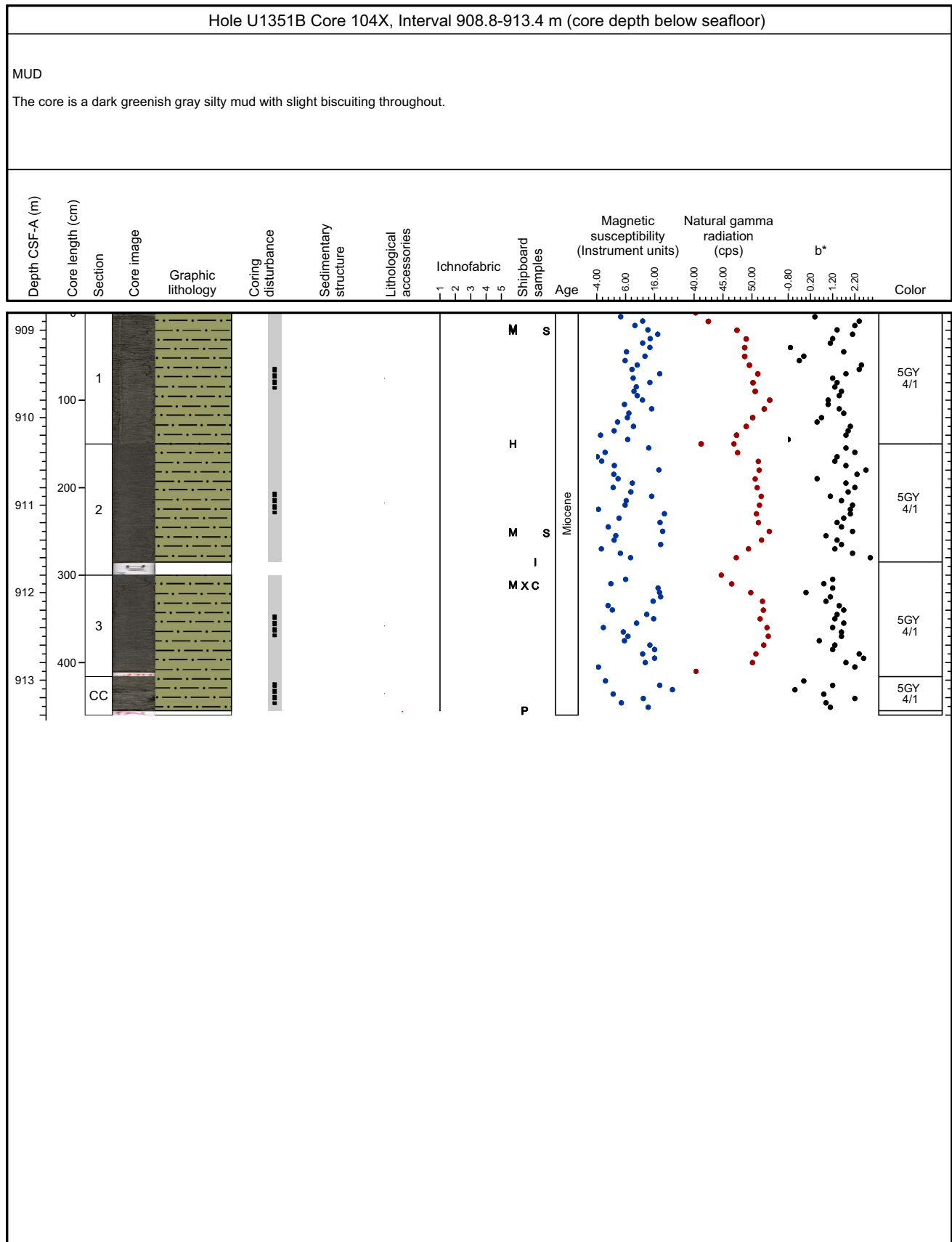

## Core Photo

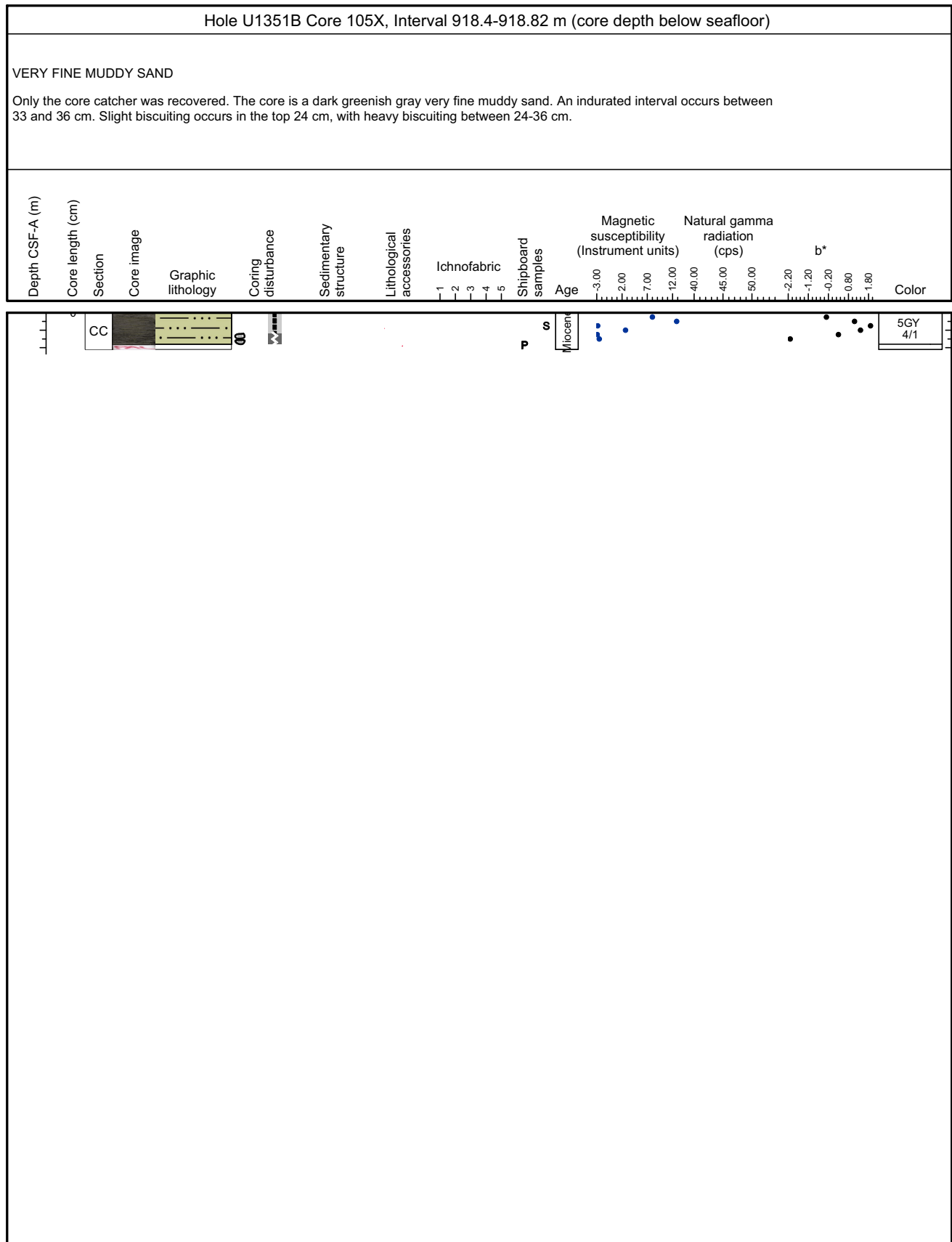

### Core Photo

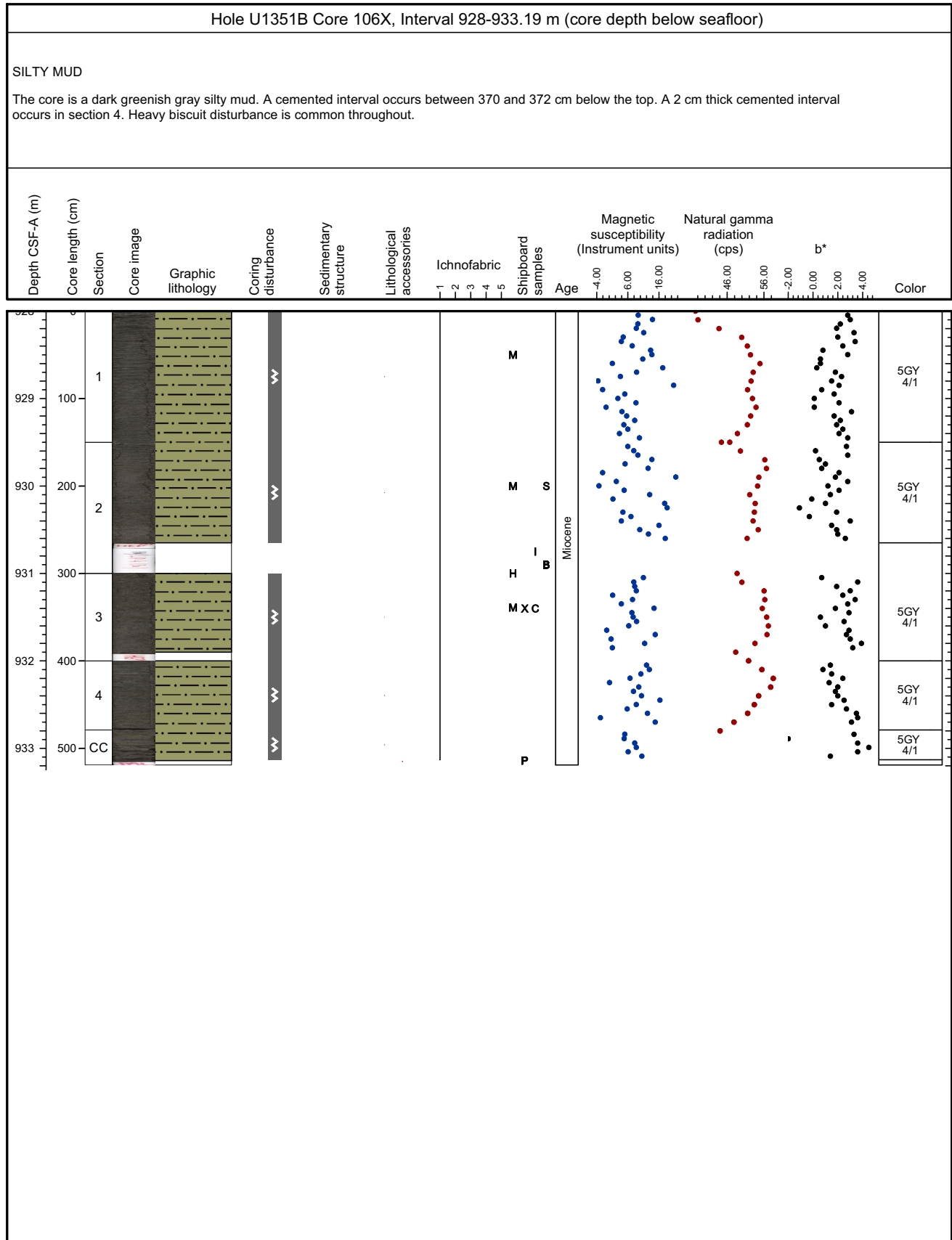

### Core Photo

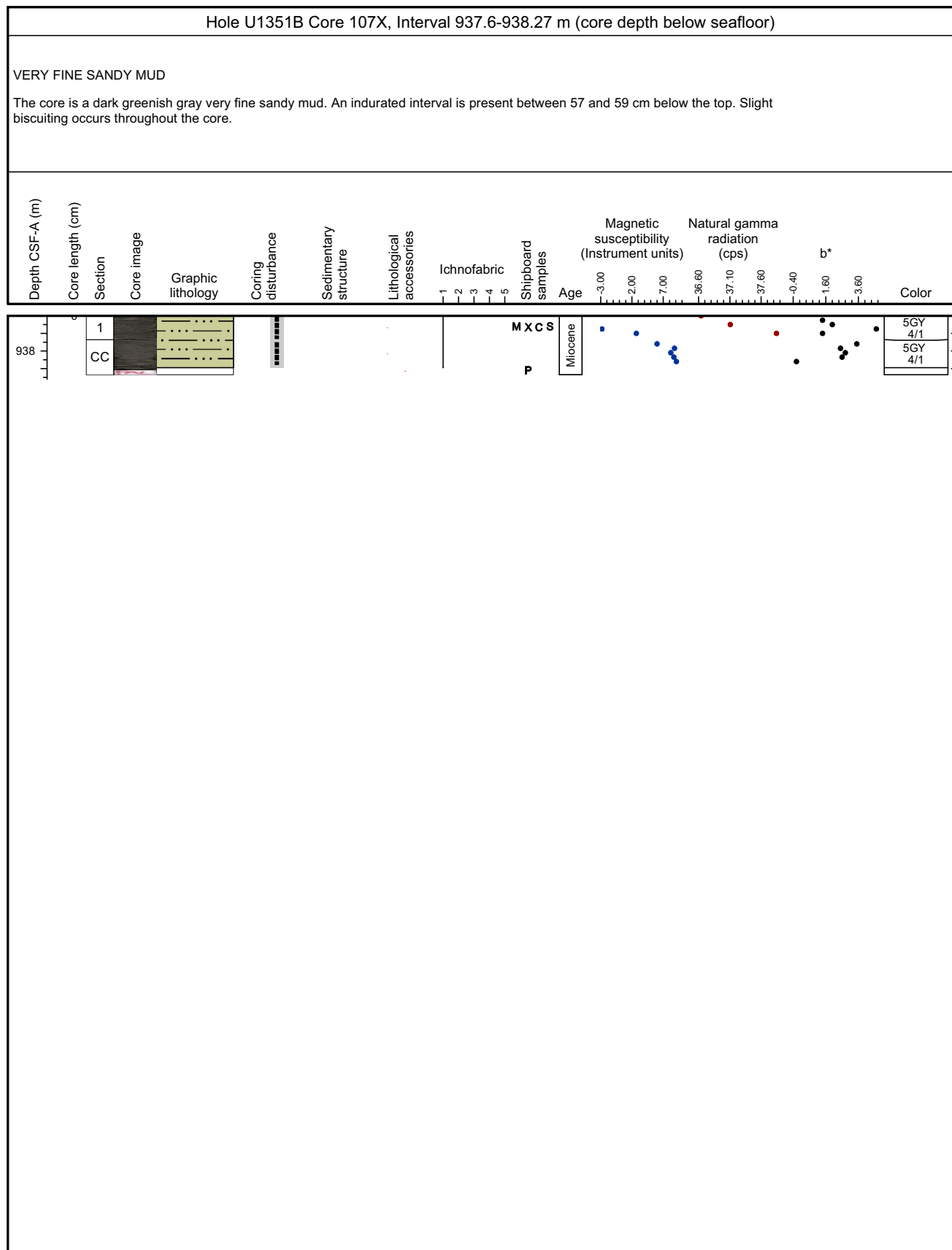

## Core Photo

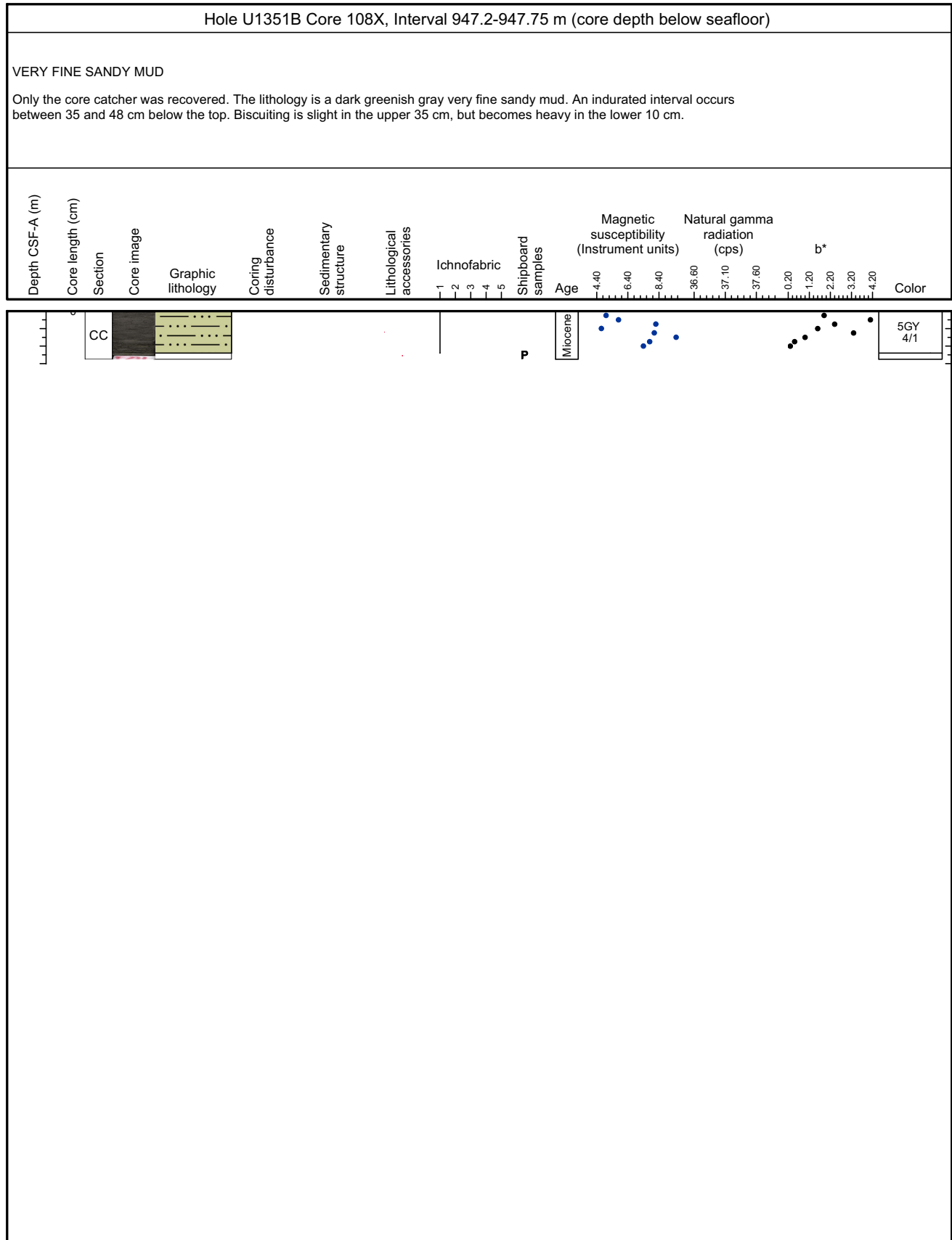

### Core Photo

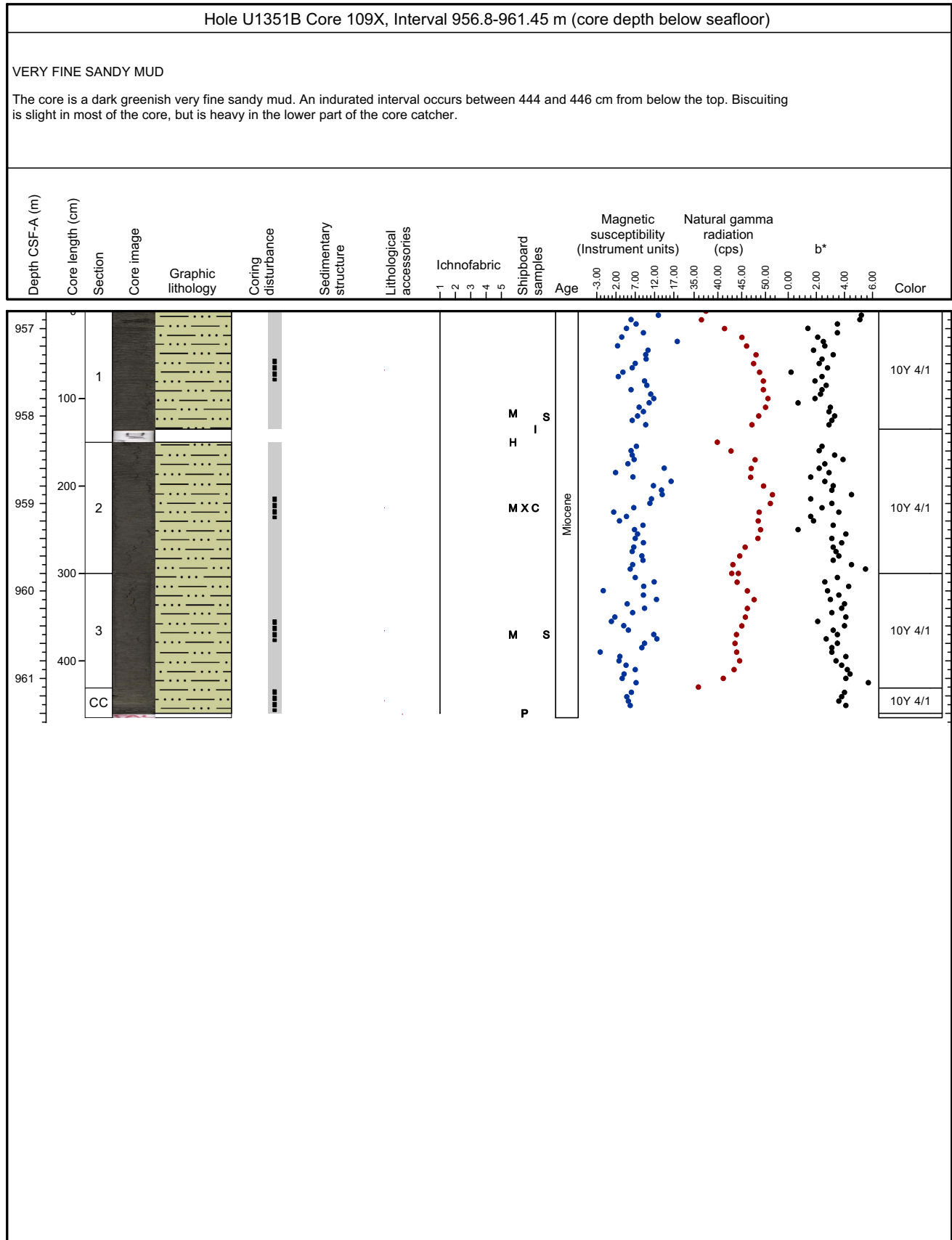

## Core Photo

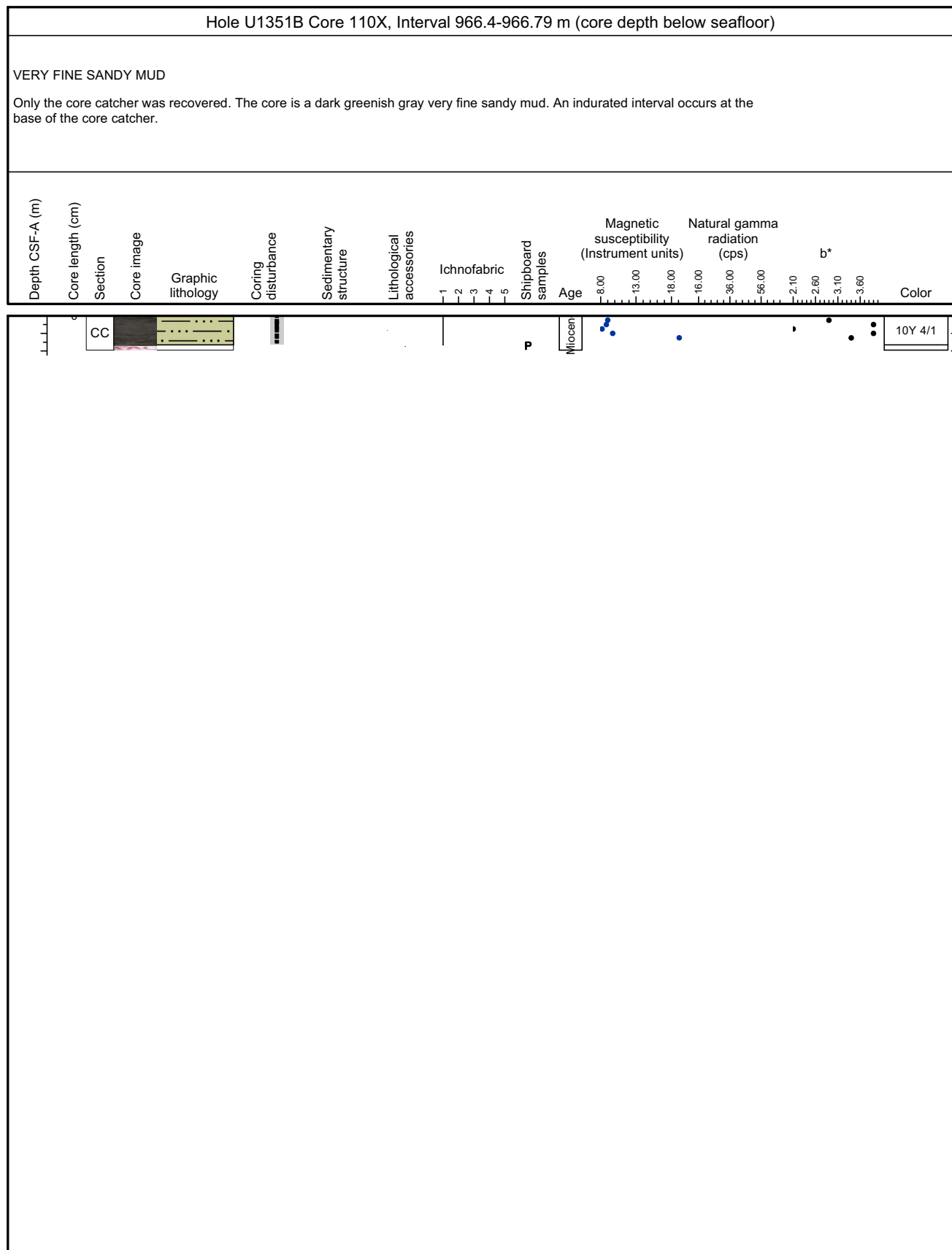

### Core Photo

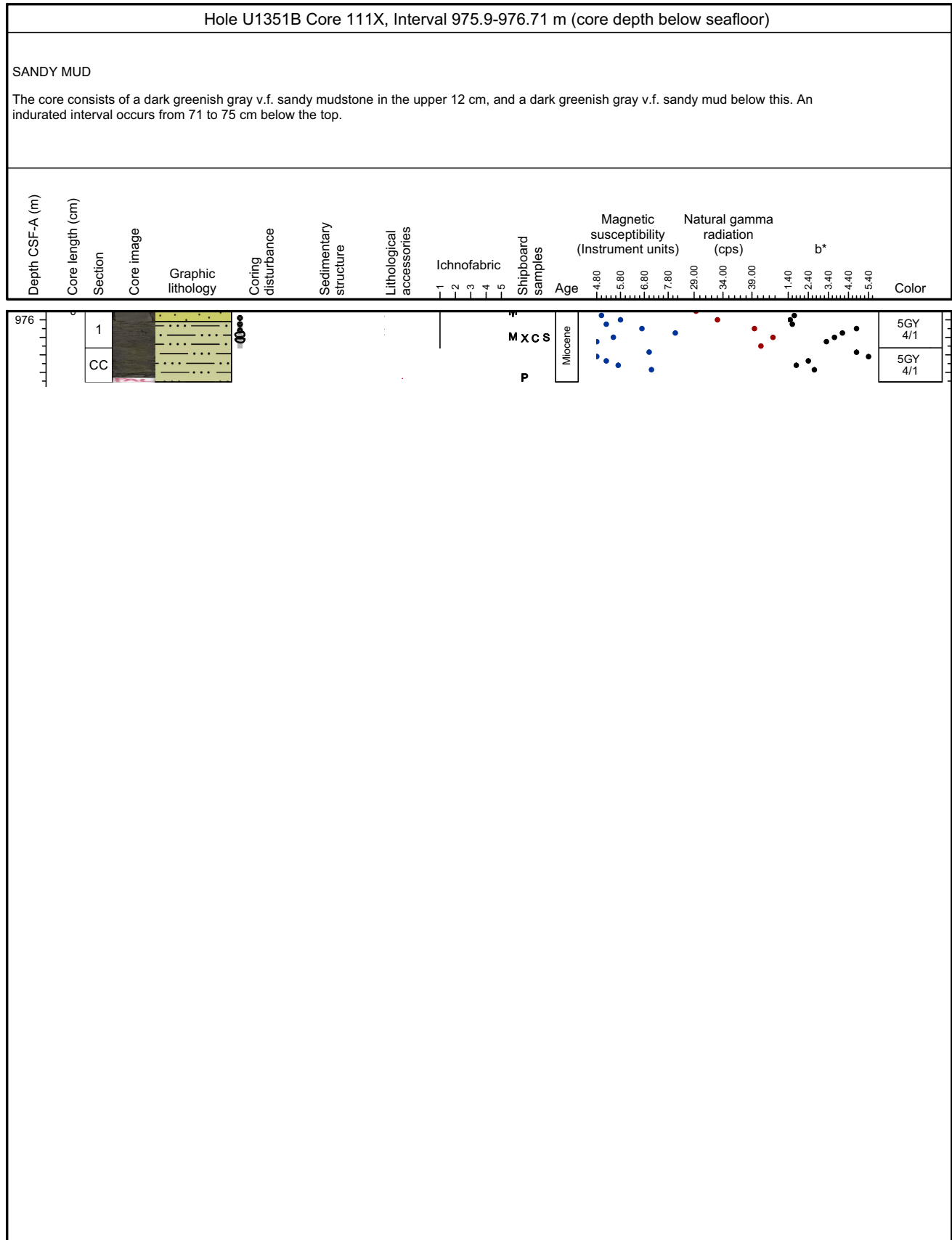



### Core Photo

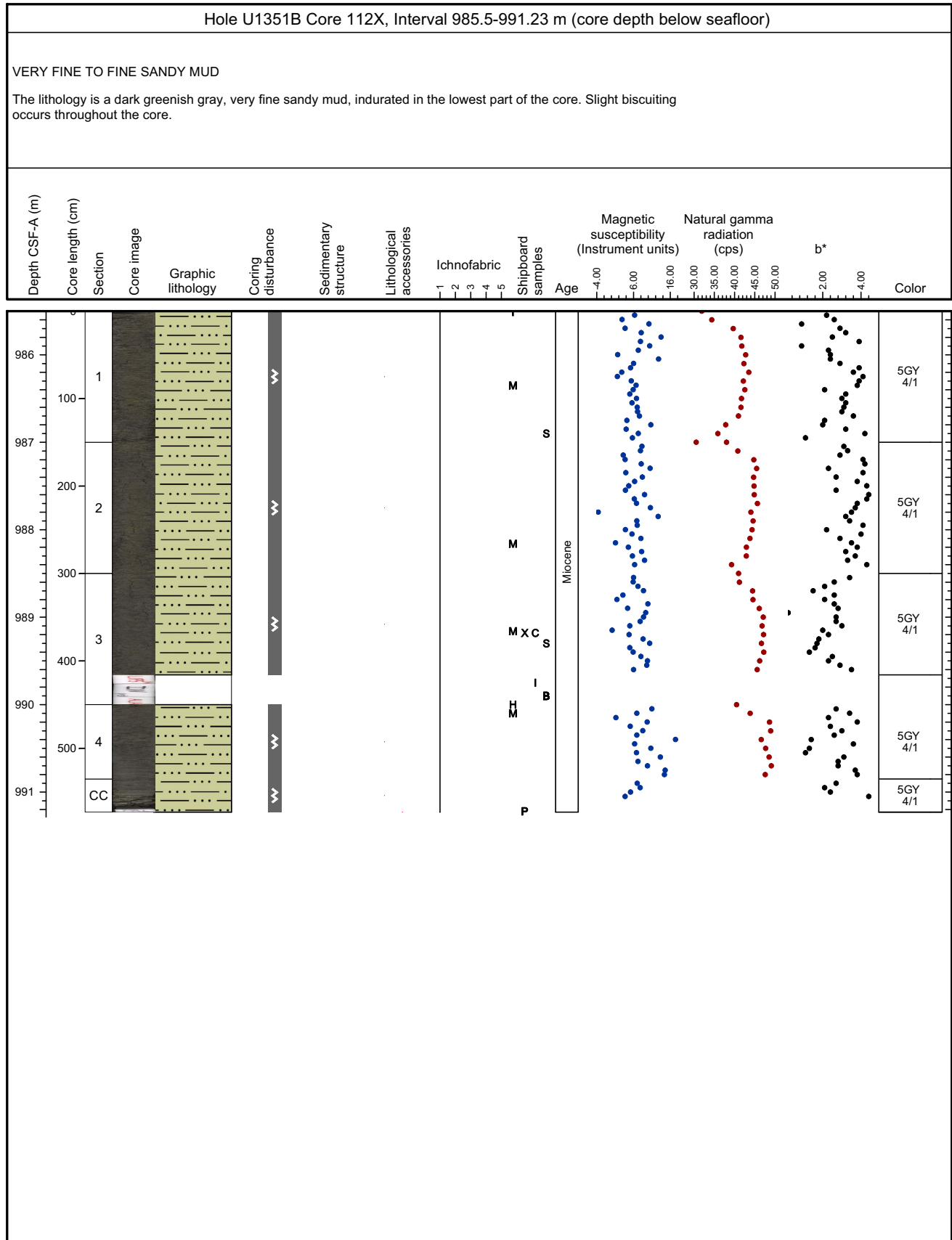

### Core Photo

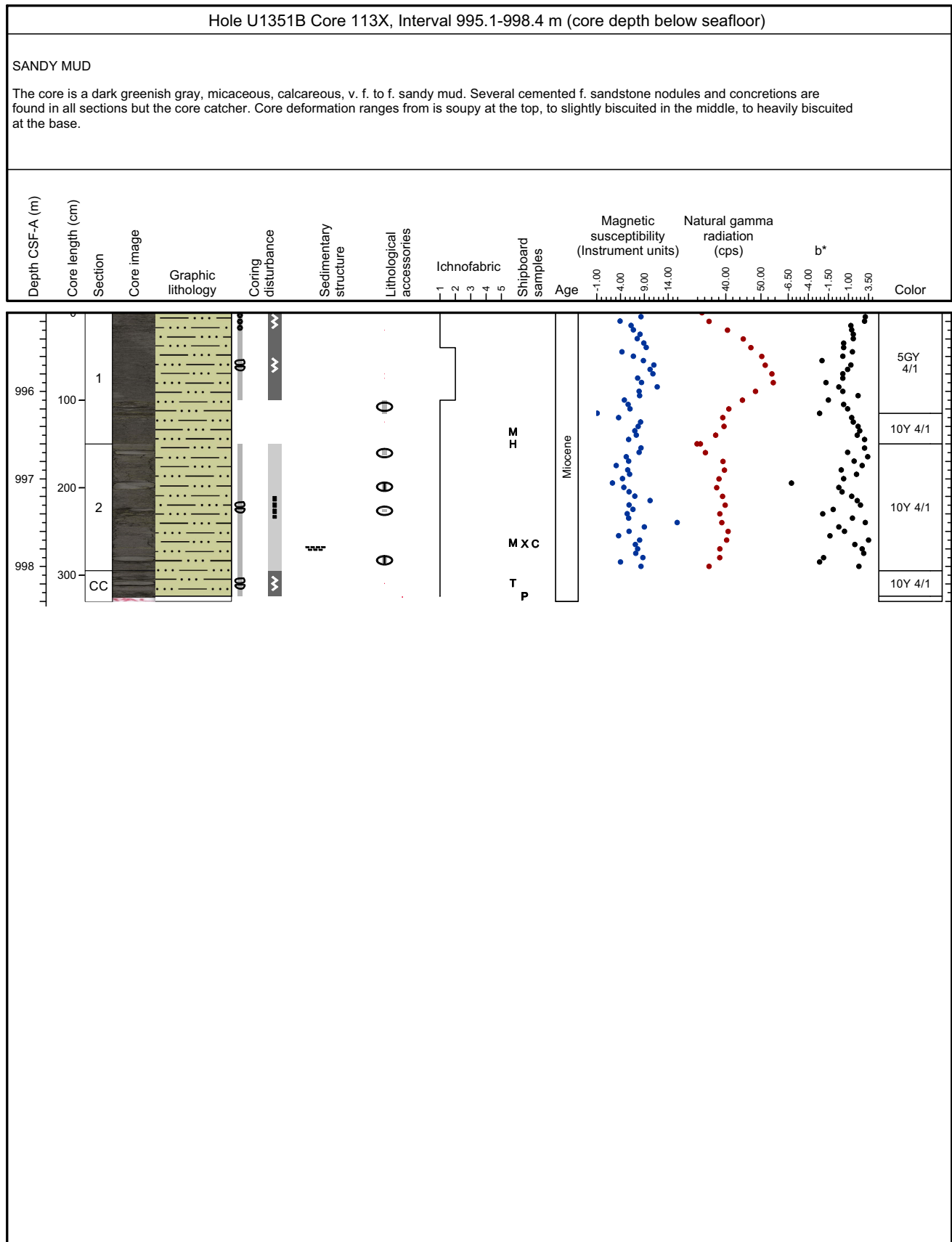

## Core Photo

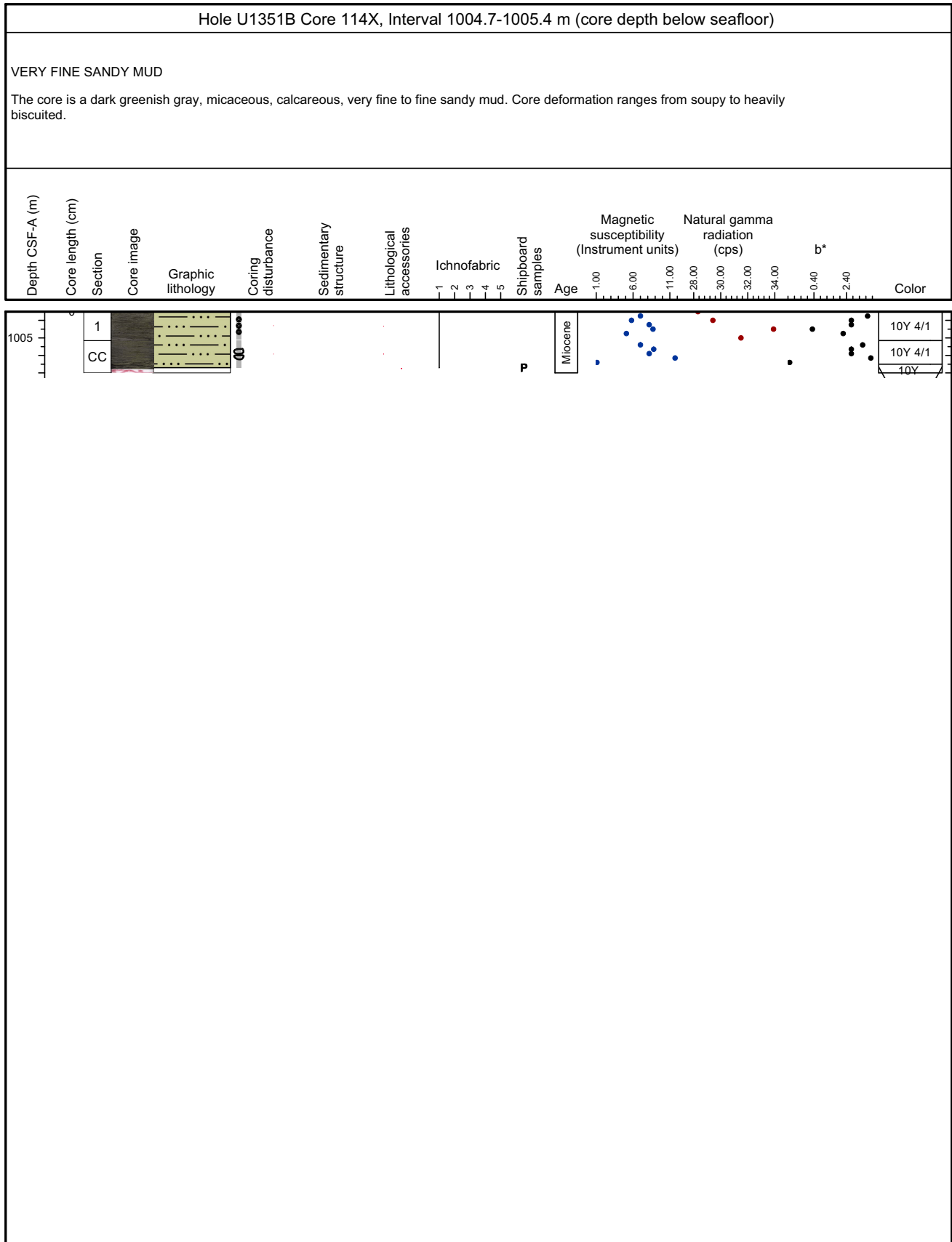

## Core Photo

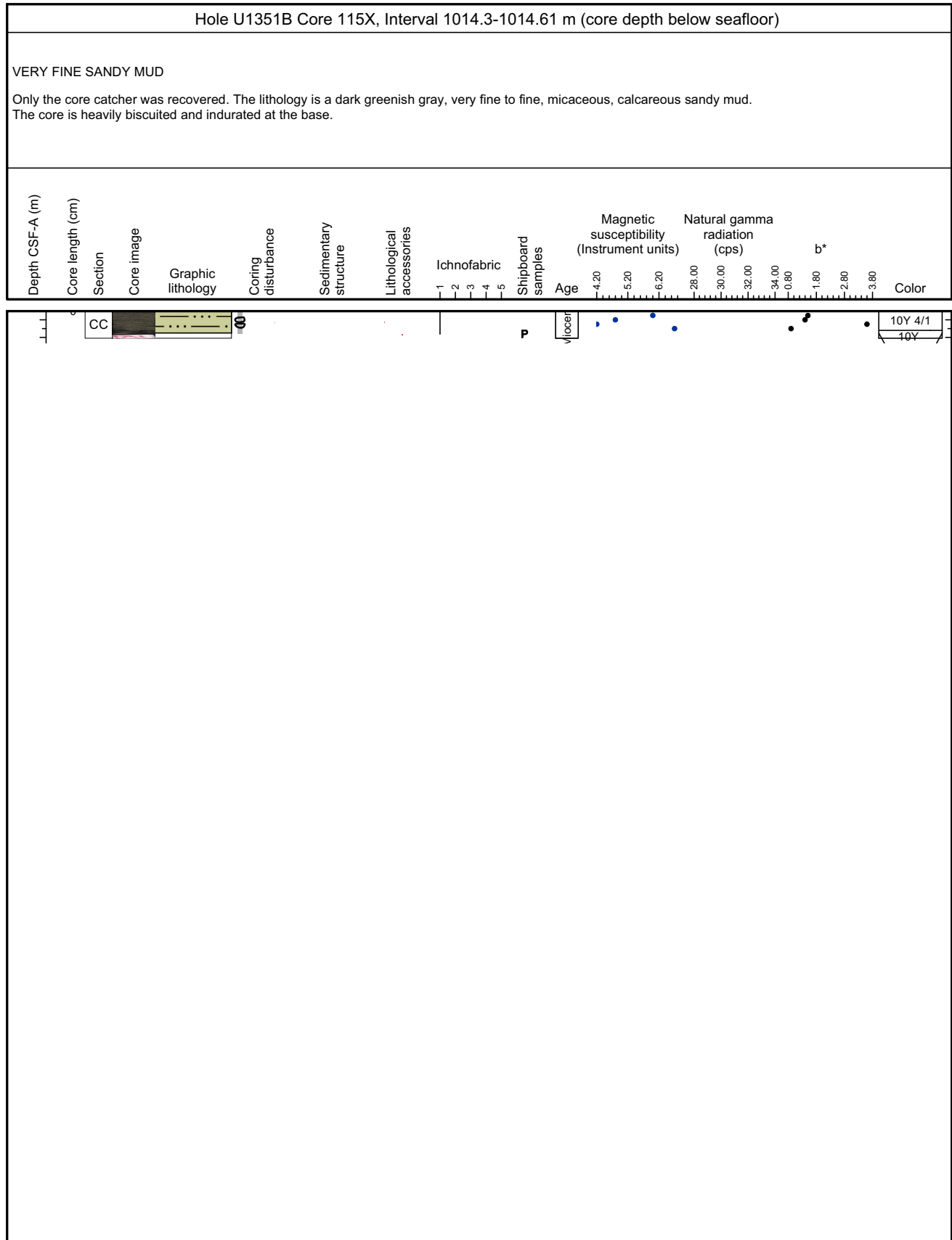

## Core Photo

