

### Core Photo

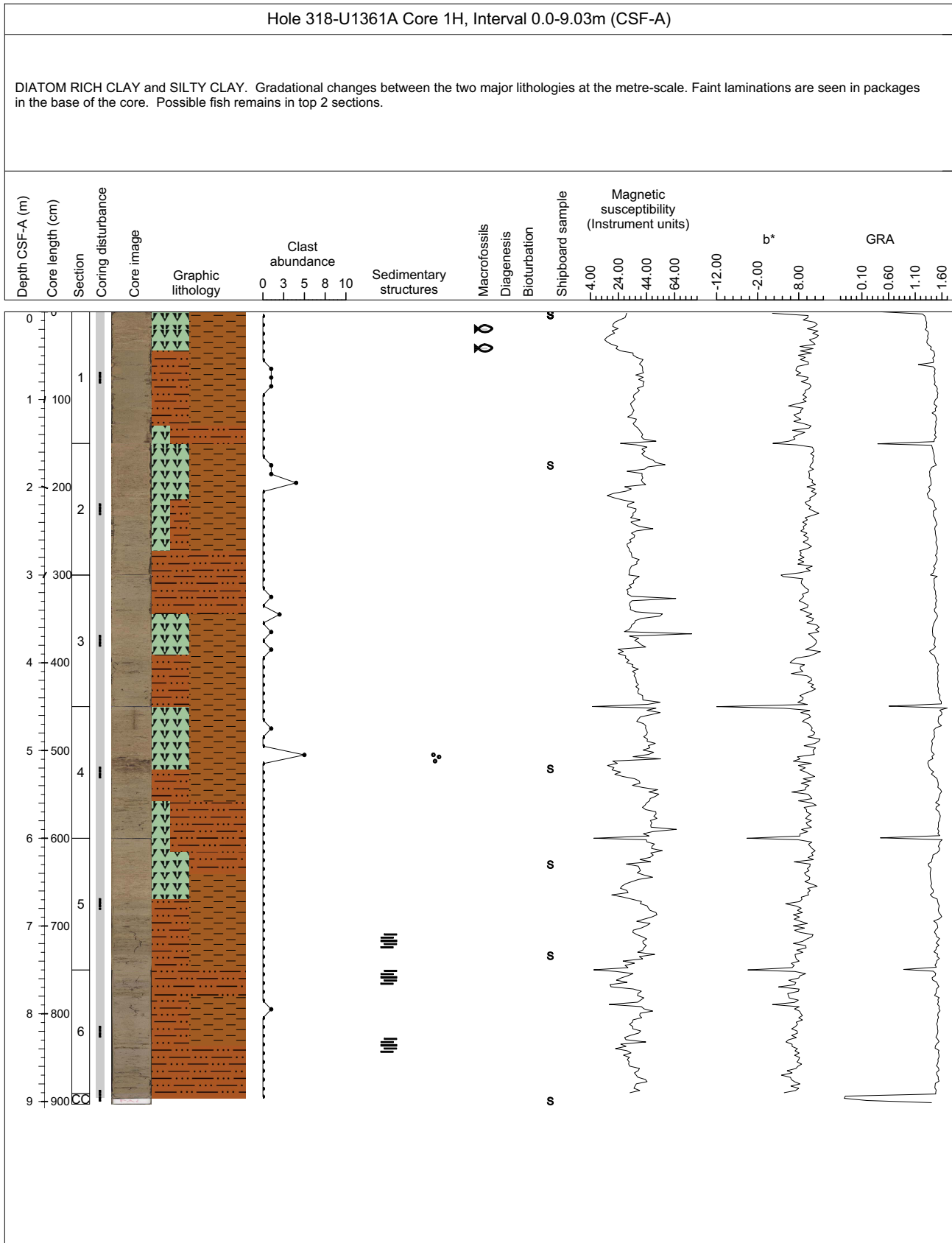

### Core Photo

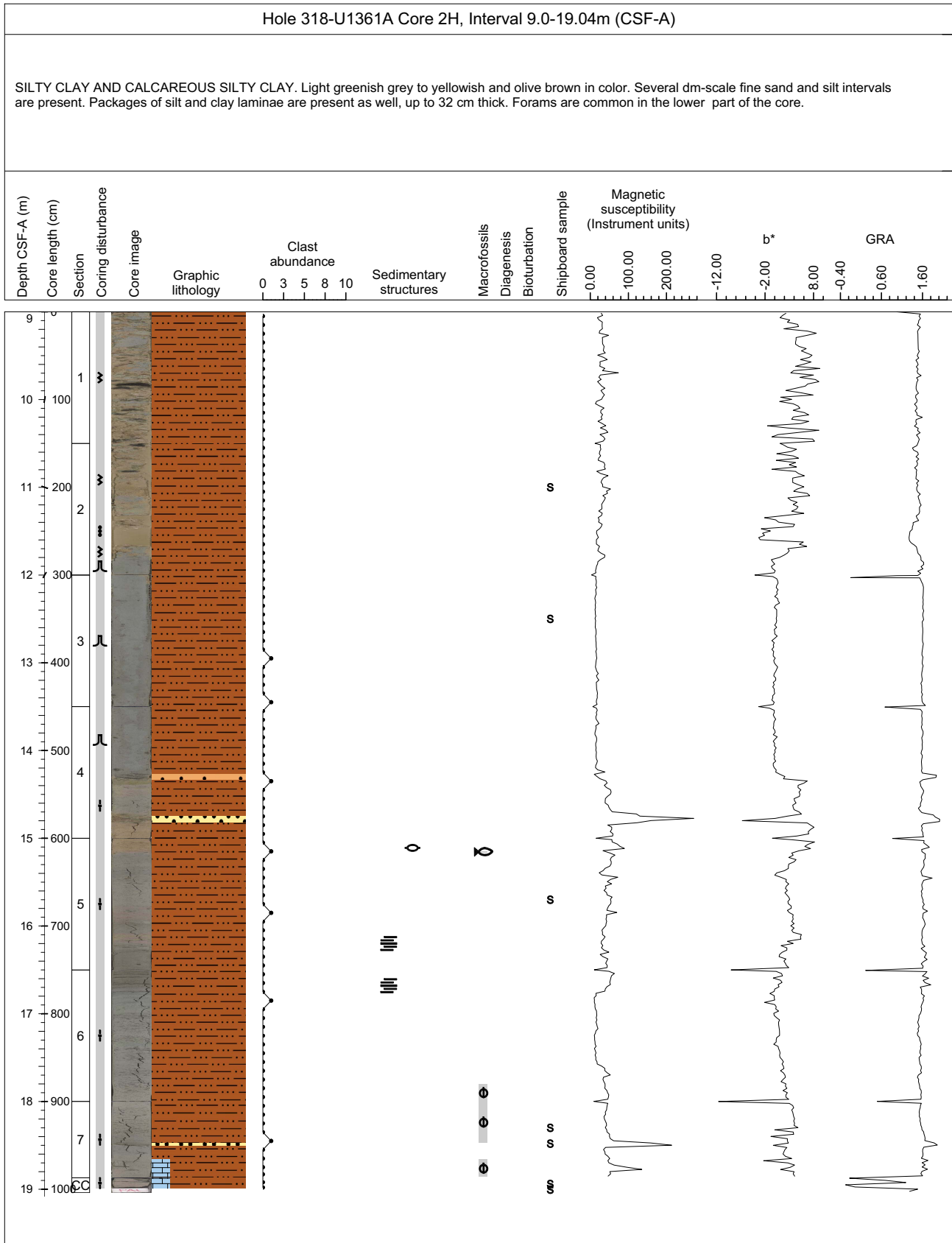

### Core Photo

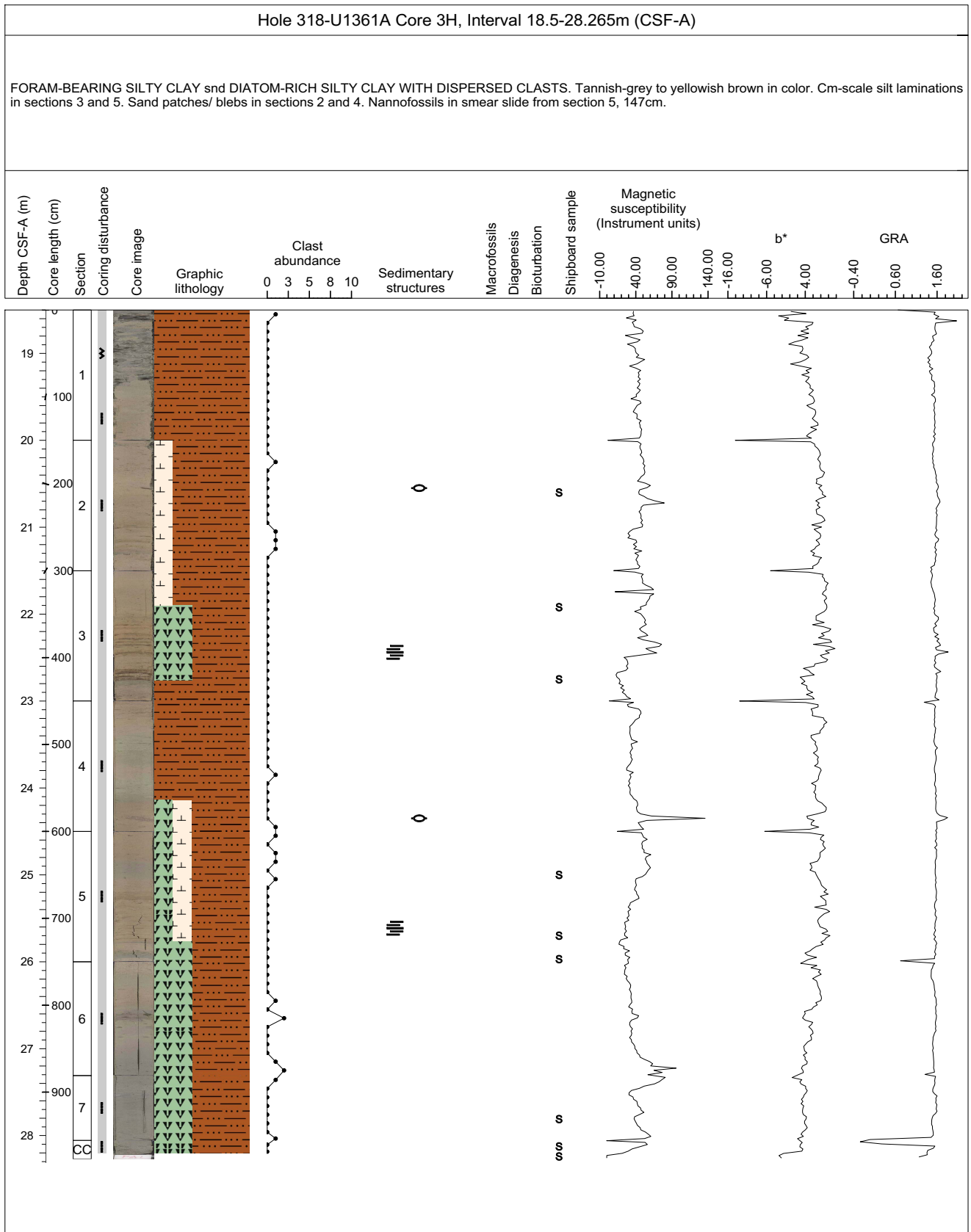

### Core Photo

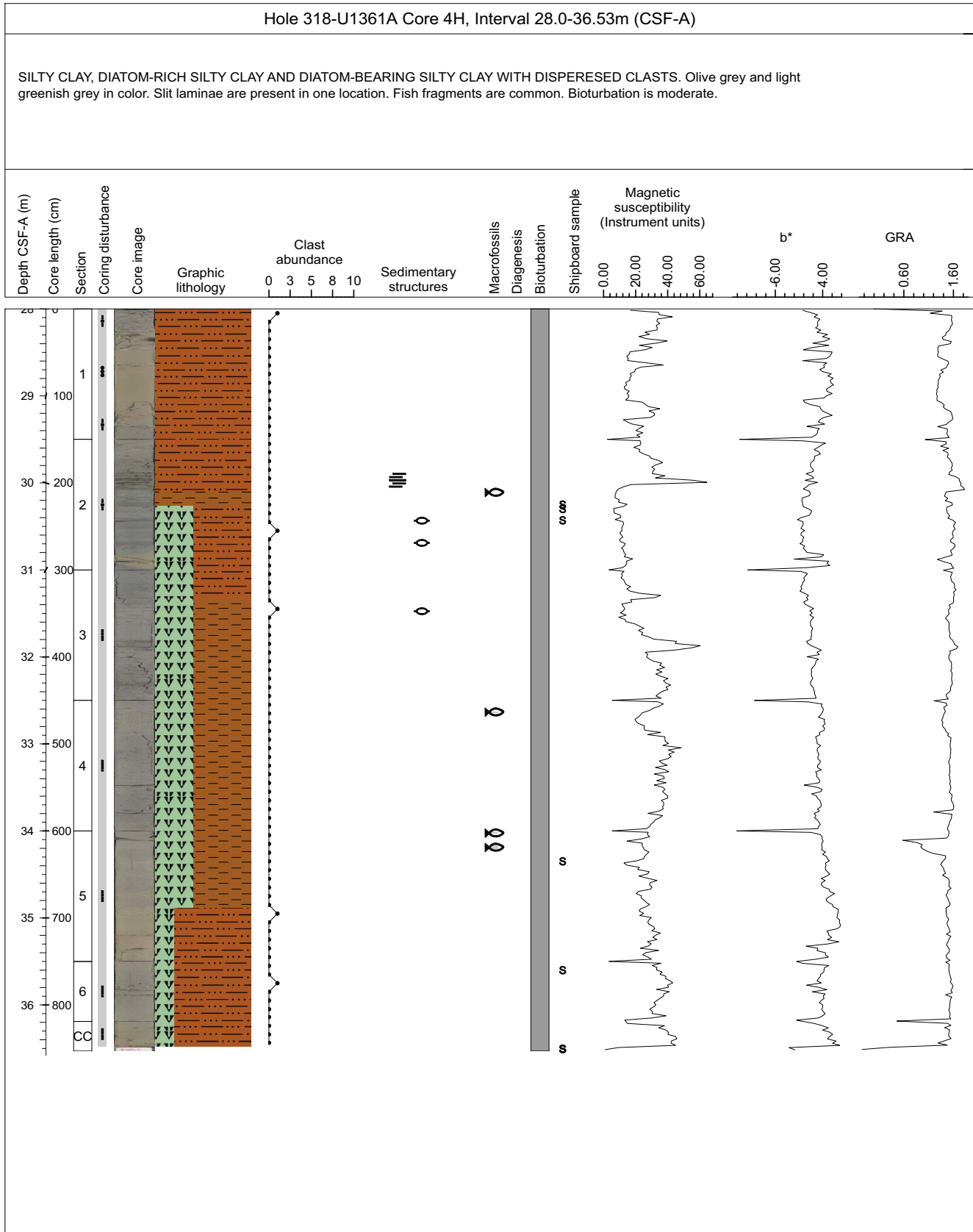

### Core Photo

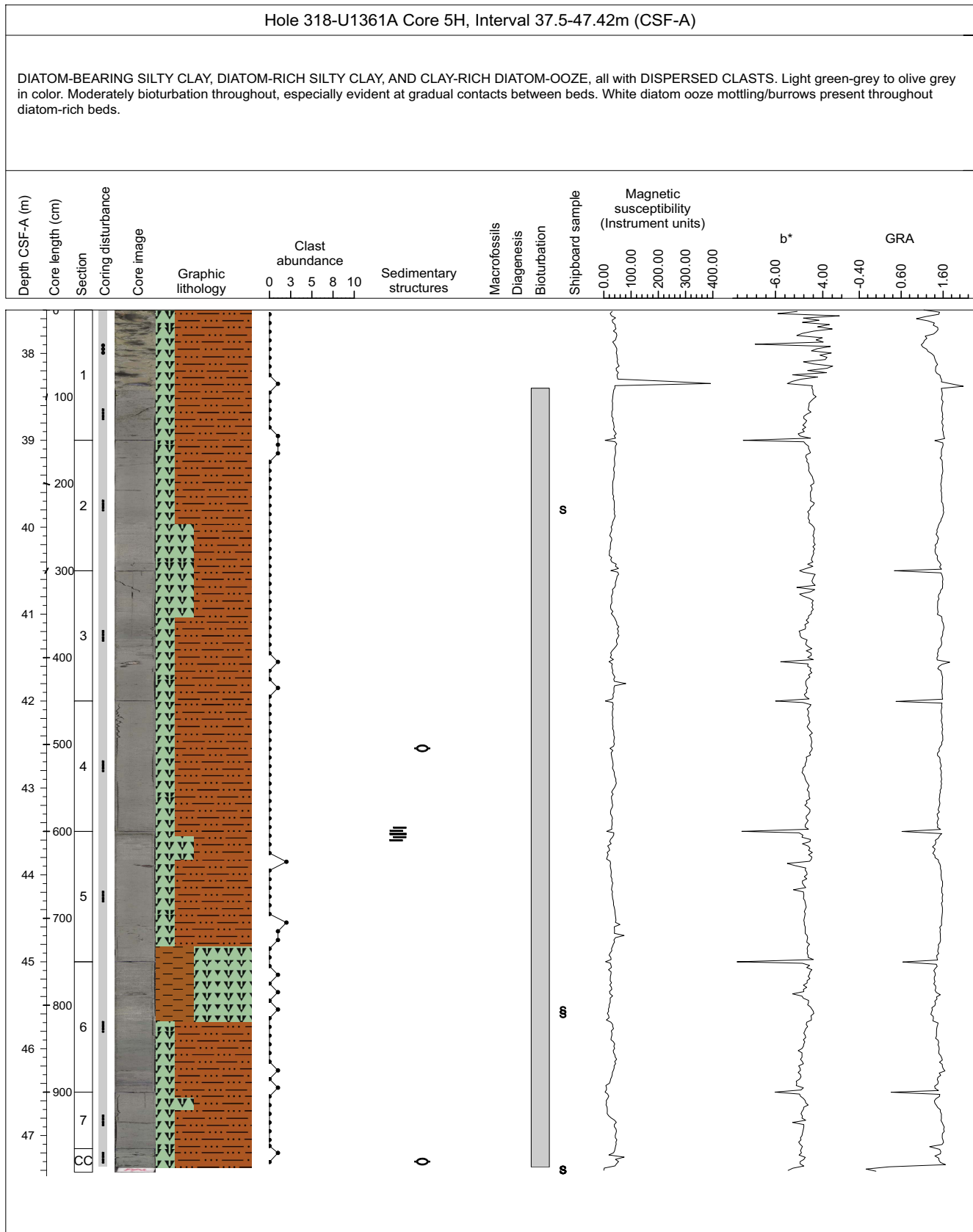

### Core Photo

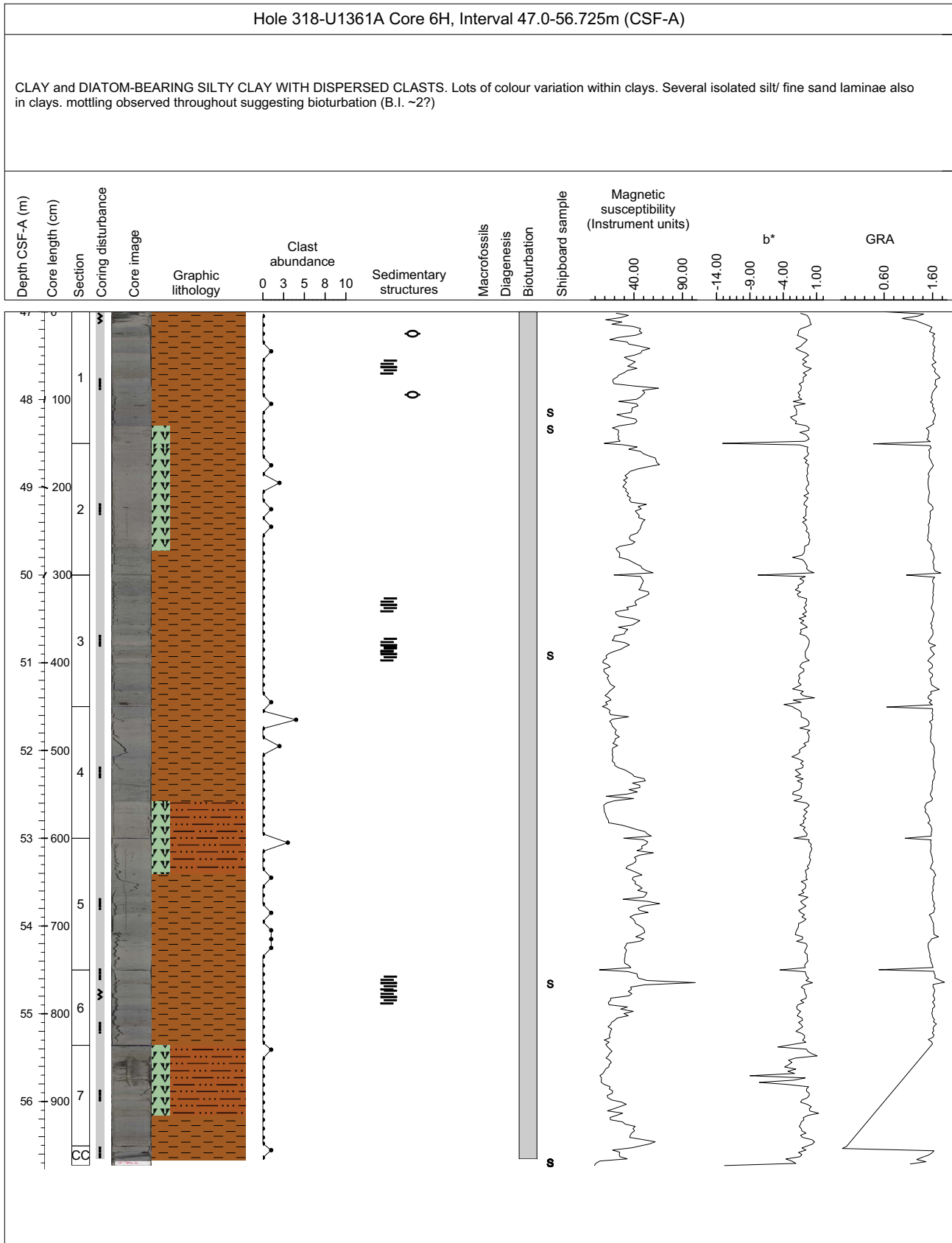

### Core Photo

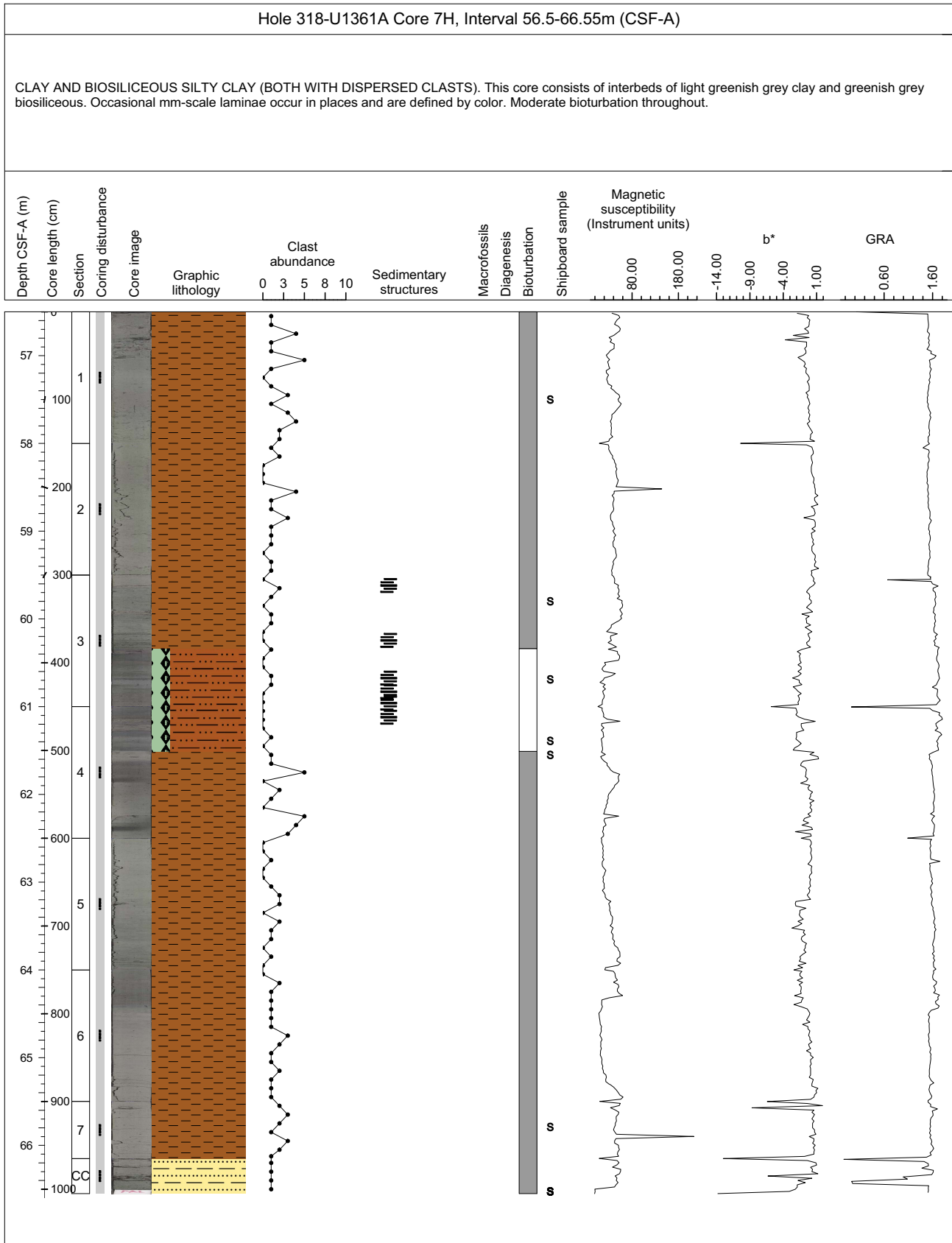

### Core Photo

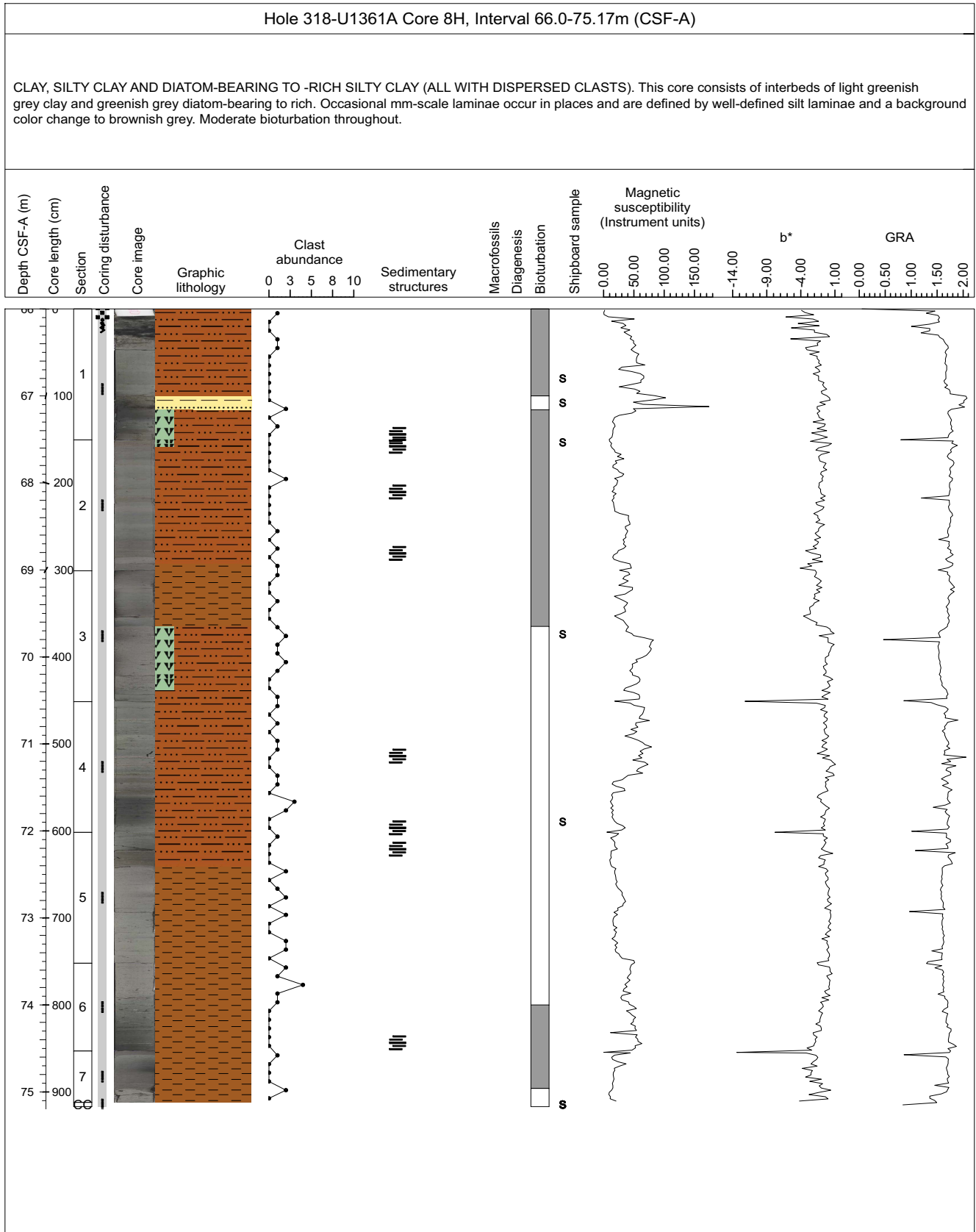



### Core Photo

Hole 318-U1361A Core 9H, Interval 75.5-85.49m (CSF-A)

CLAY AND DIATOM-RICH SILTY CLAY (BOTH WITH DISPERSED CLASTS). This core consists of interbeds of light greenish grey clay and greenish grey diatom-rich silty clay. Occasional mm-scale laminae occur in places and are defined by well-defined silt laminae and a background color change to brownish grey. Moderate bioturbation throughout.

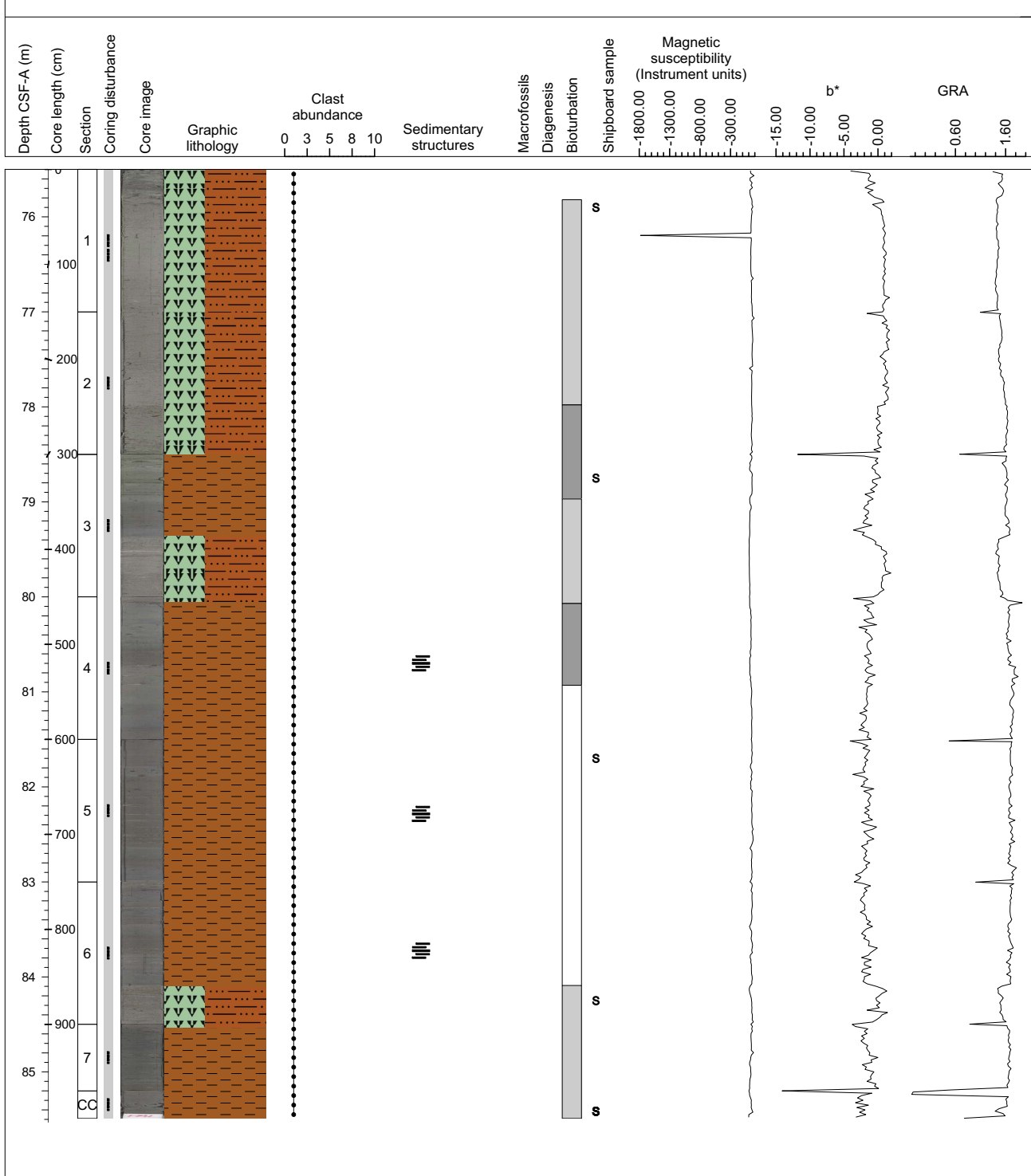

### Core Photo

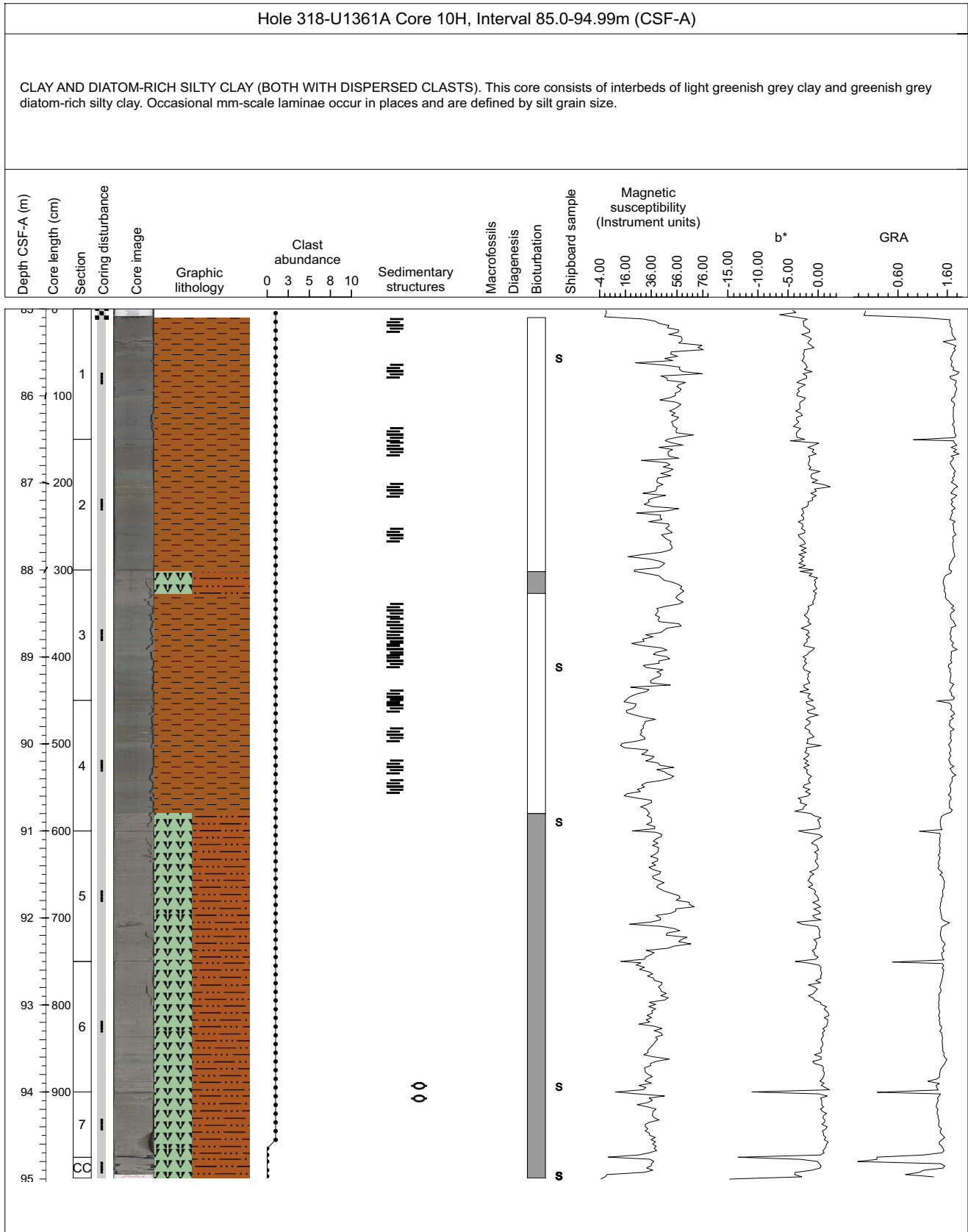

### Core Photo

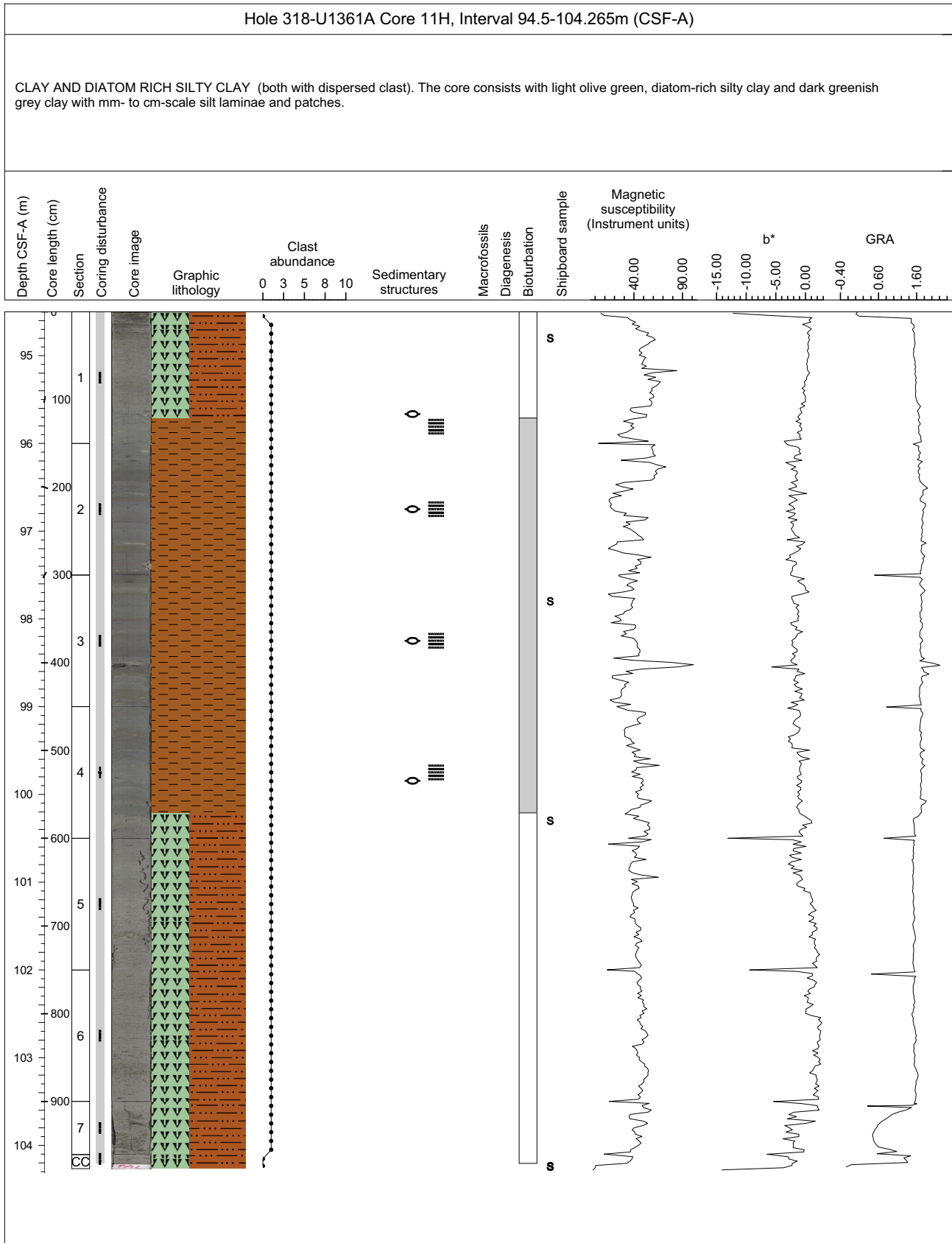

### Core Photo

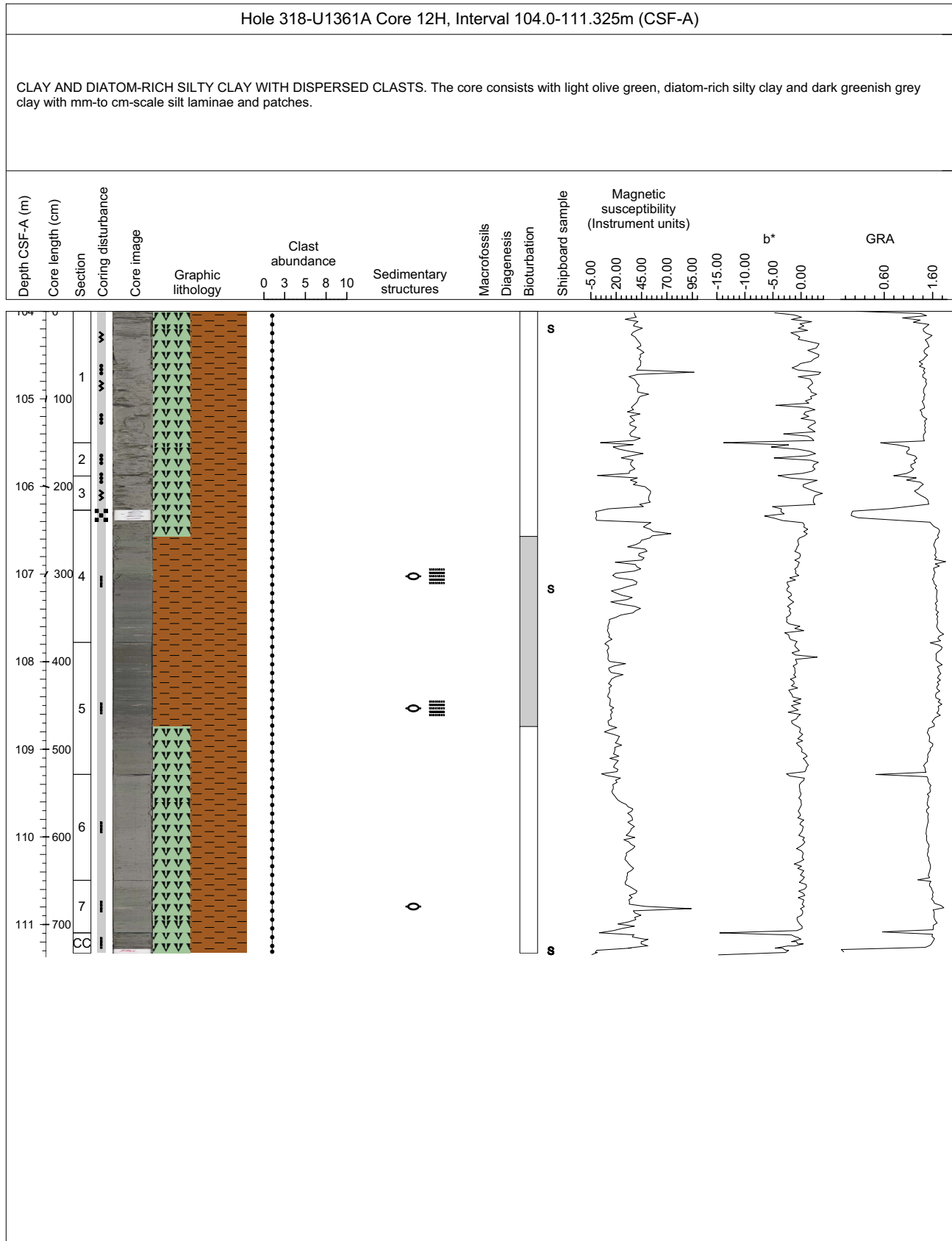

### Core Photo

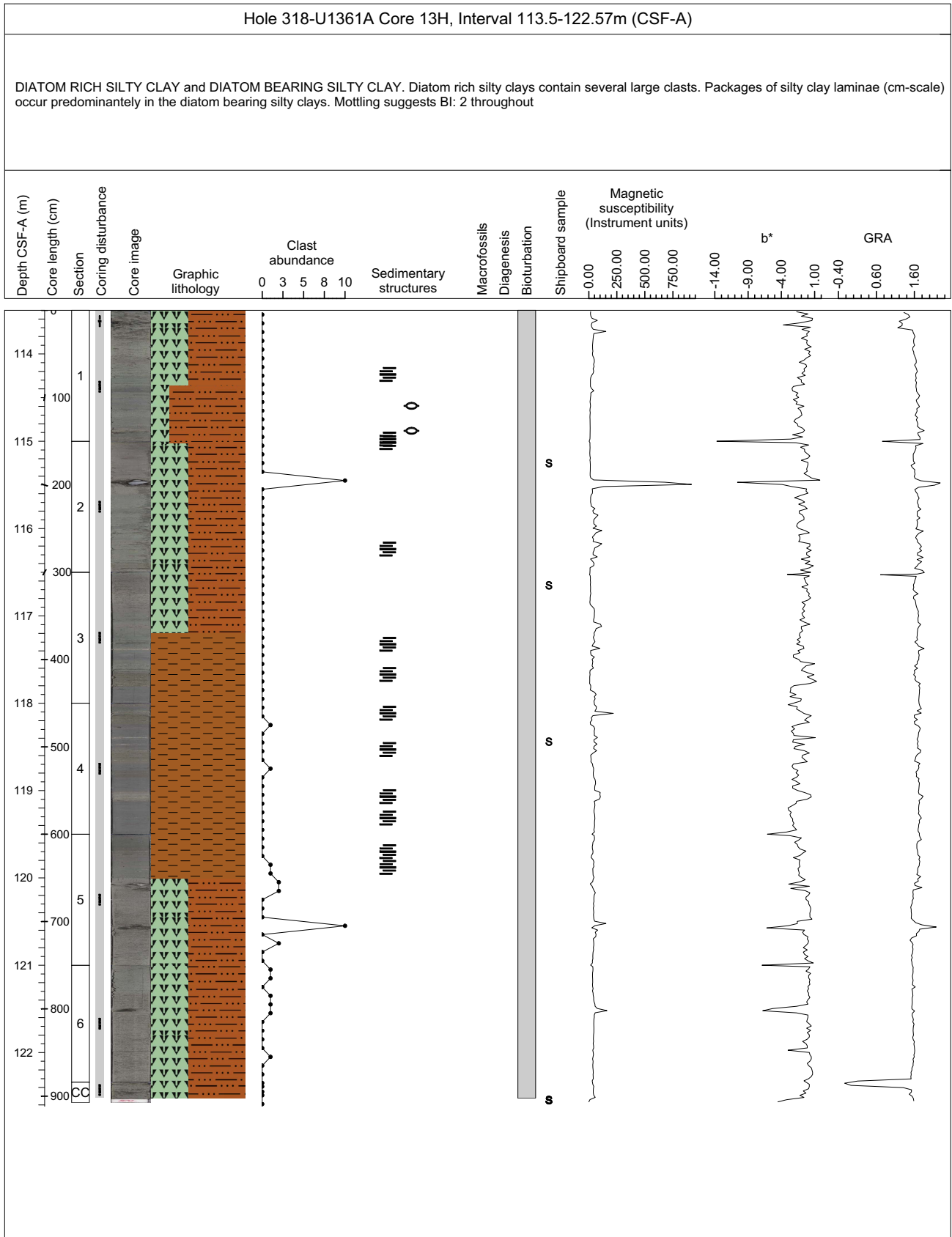

### Core Photo

Hole 318-U1361A Core 14H, Interval 123.0-132.57m (CSF-A)

Alternating beds of DIATOM-BEARING SILTY CLAY WITH DISPERSED CLASTS and DIATOM-RICH SILTY CLAY WITH DISPERSED CLASTS. Light green-grey to olive grey in color. Clasts fragments are common in diatom-rich beds. Dm-scale packages of sandy silt laminations present in clay-rich intervals of lower diatom abundance and are especially common in section 6.

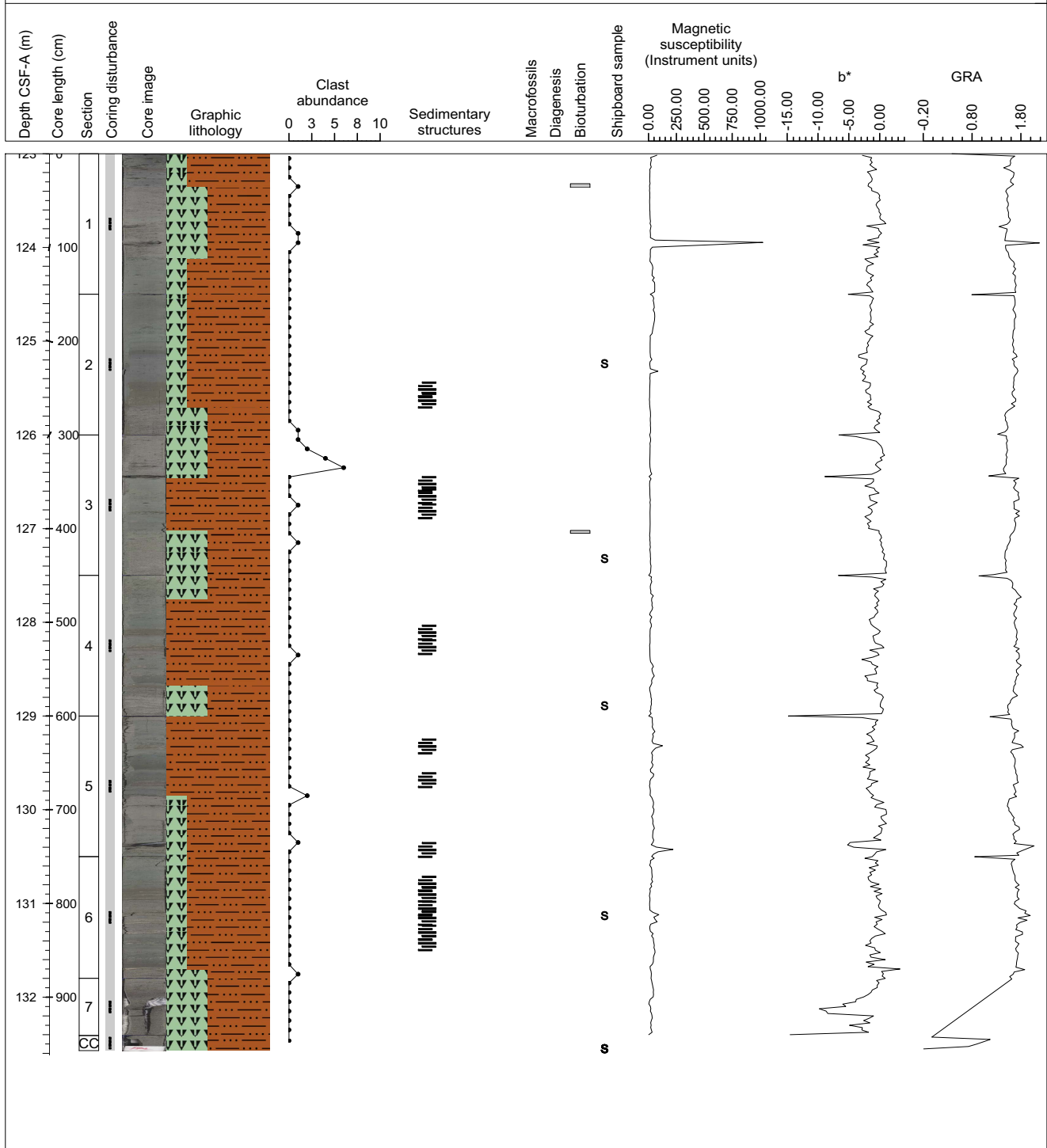

### Core Photo

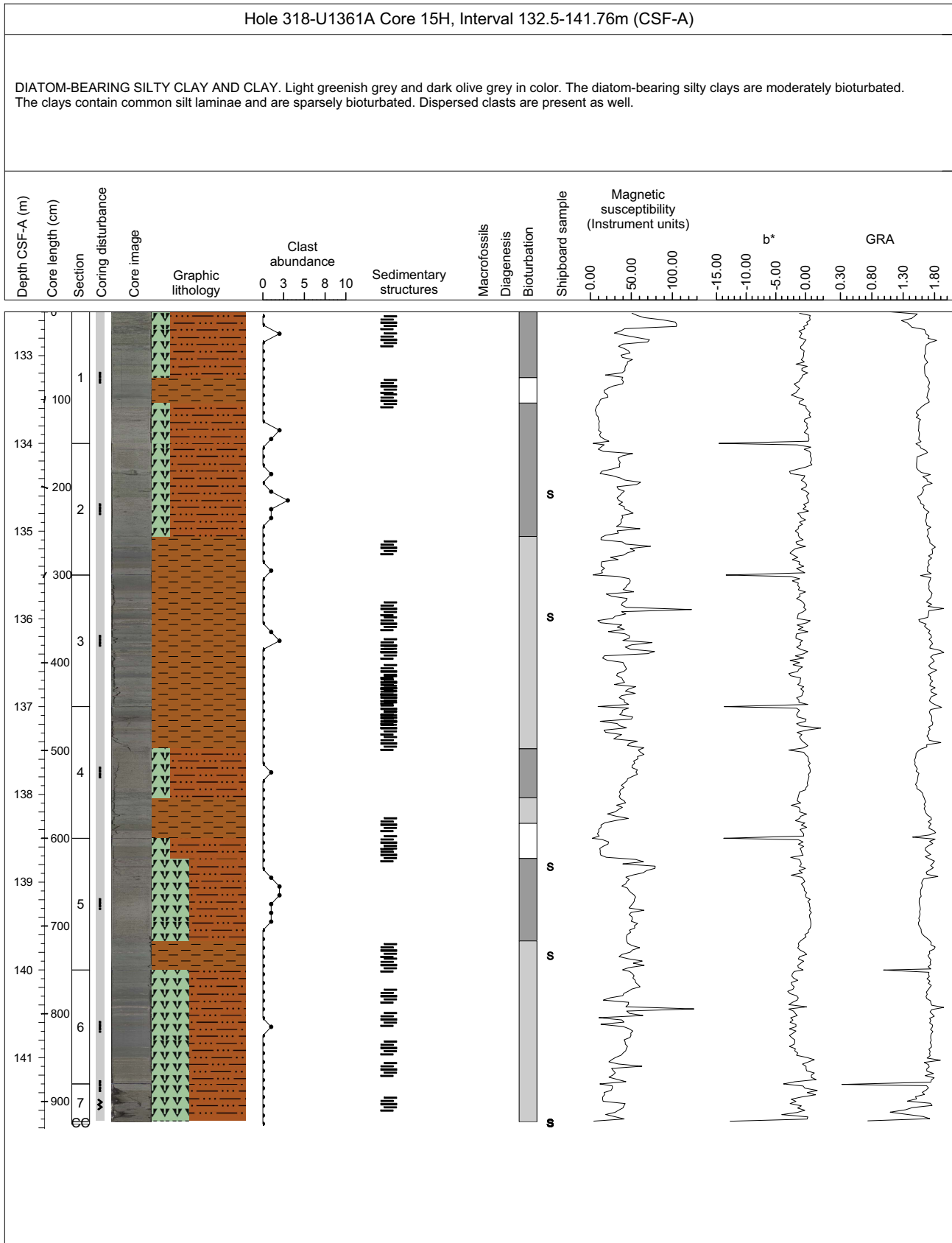

### Core Photo

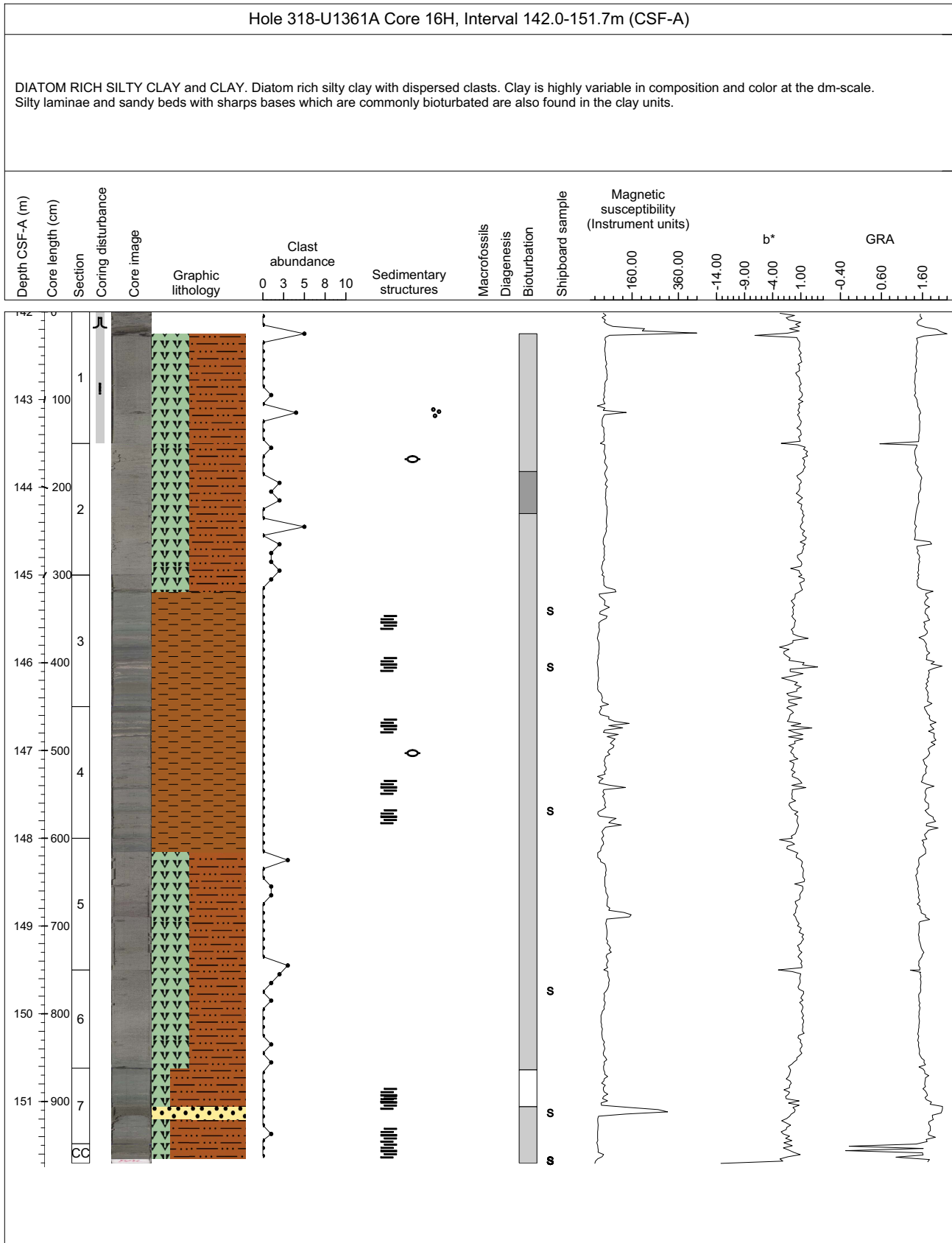



### Core Photo

Hole 318-U1361A Core 17X, Interval 151.5-160.34m (CSF-A)

SILTY CLAY, DIATOM-BEARING SILTY CLAY AND DIATOM-RICH SILTY CLAY, with rare DISPERSED CLASTS throughout entire core. Light green to olive green in color, with band of tannish grey and dark green intervals. Packages of silt laminations present in sections, 4, 6 and CC; the silt laminations in sections 6 and CC are rich in diatoms. Diatom-rich beds contain light white patches of diatom ooze.

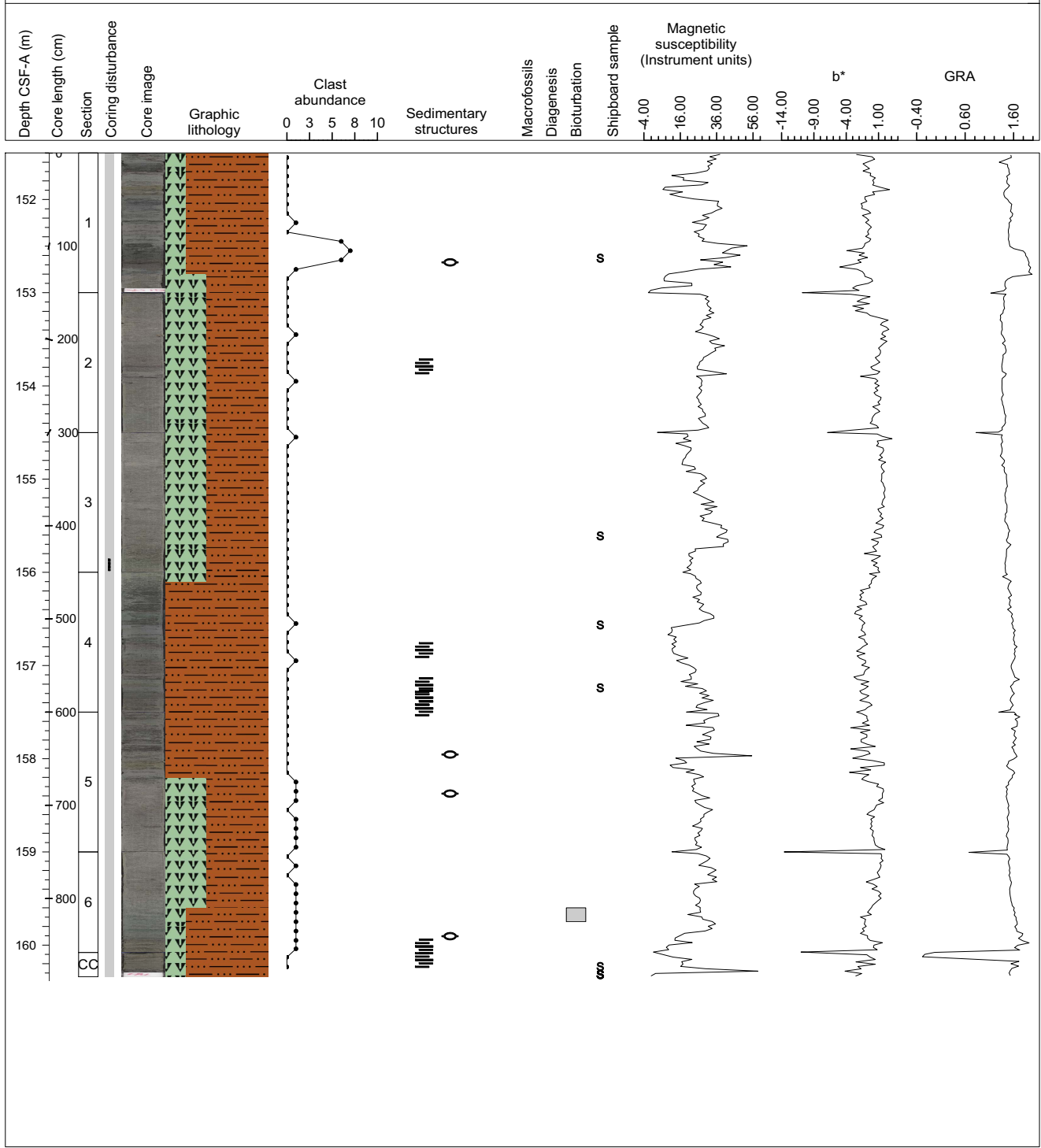

### Core Photo

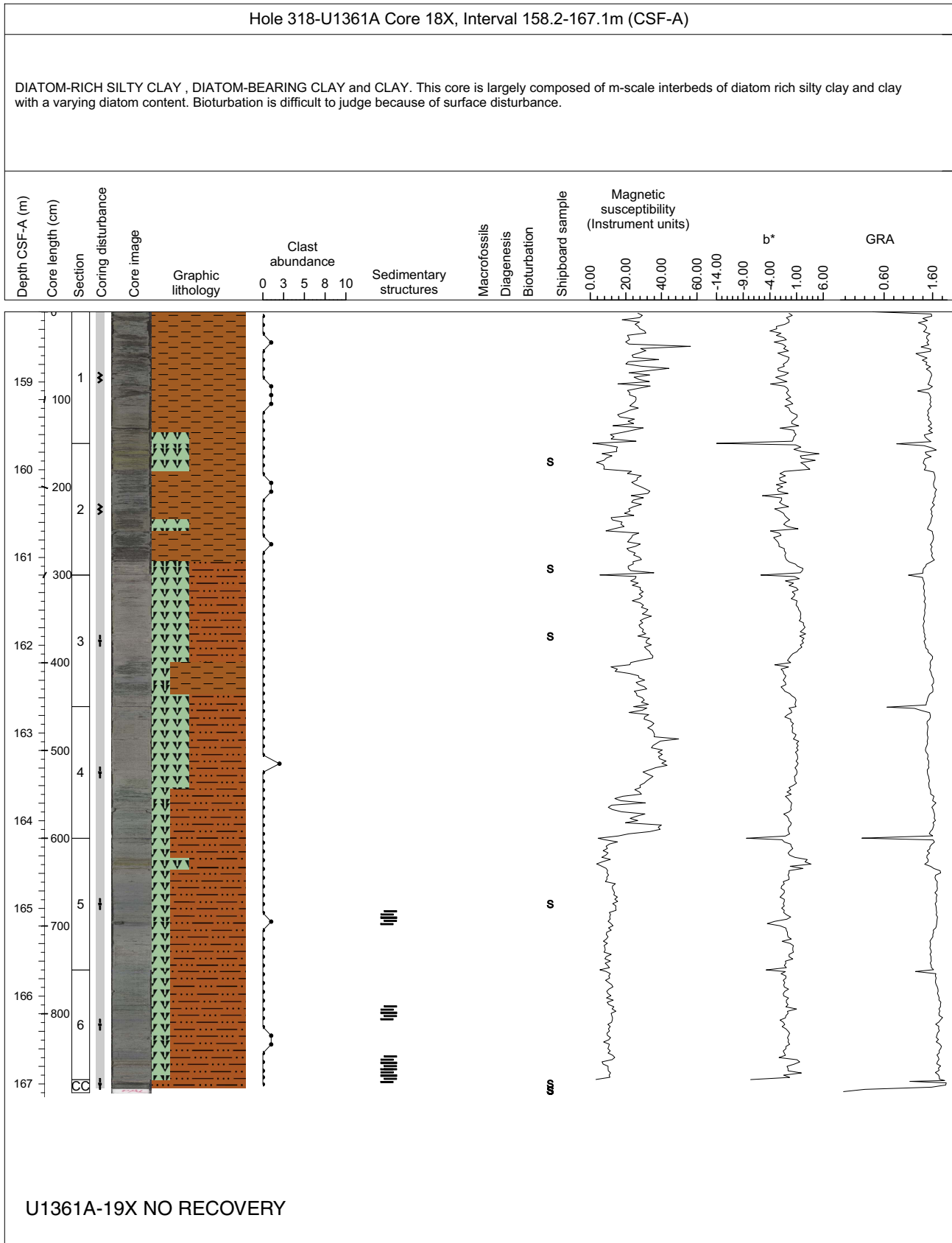

### Core Photo

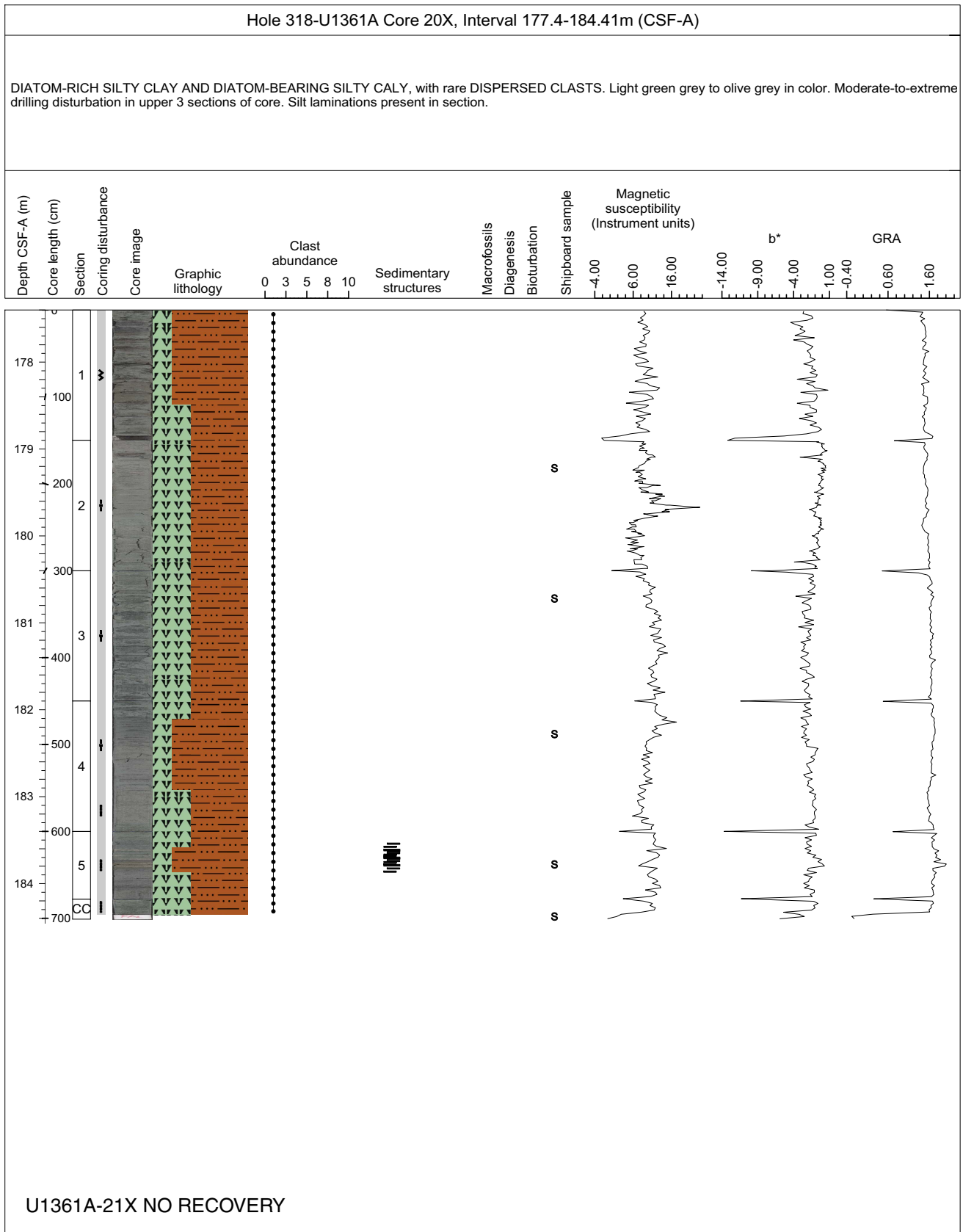

### Core Photo

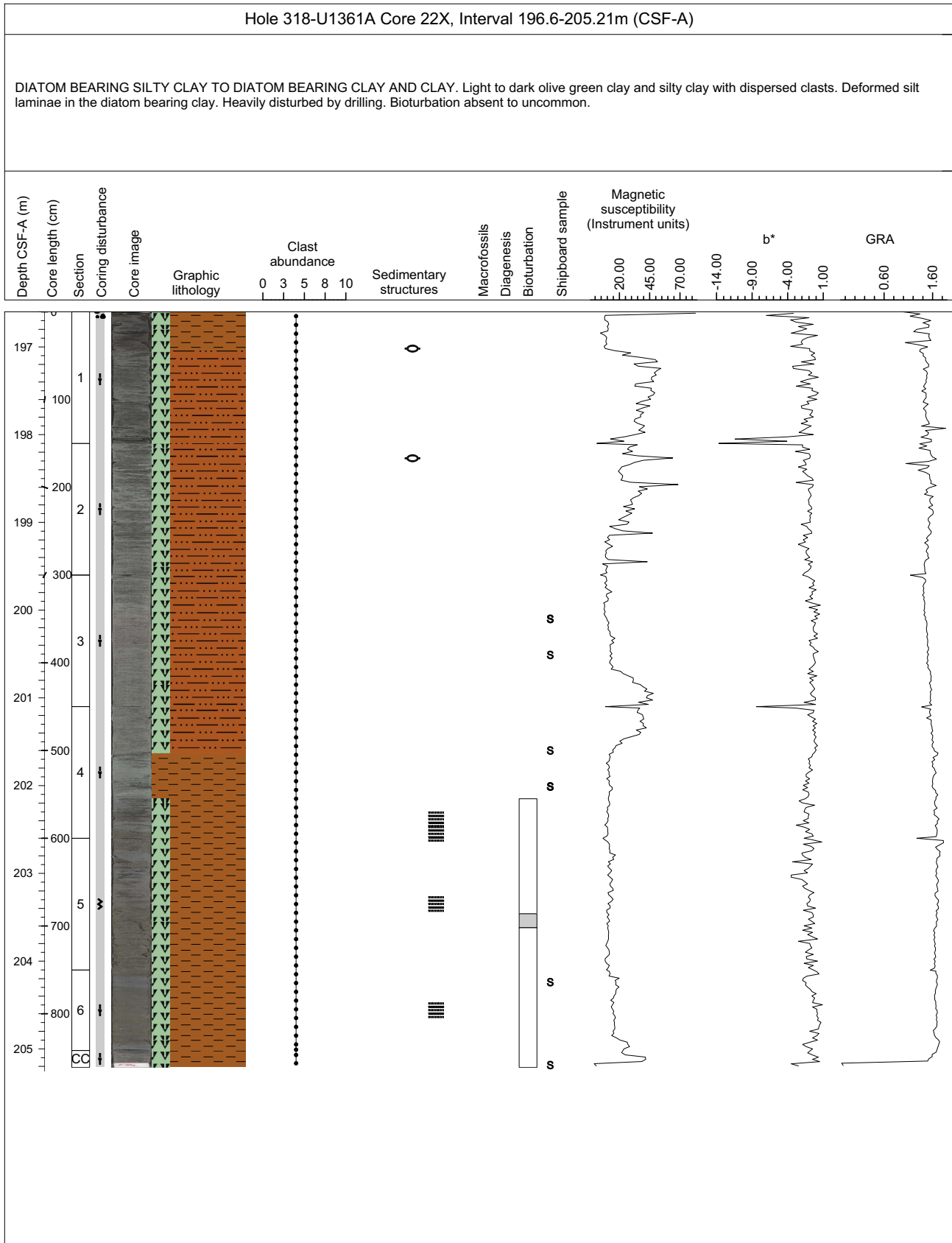

### Core Photo

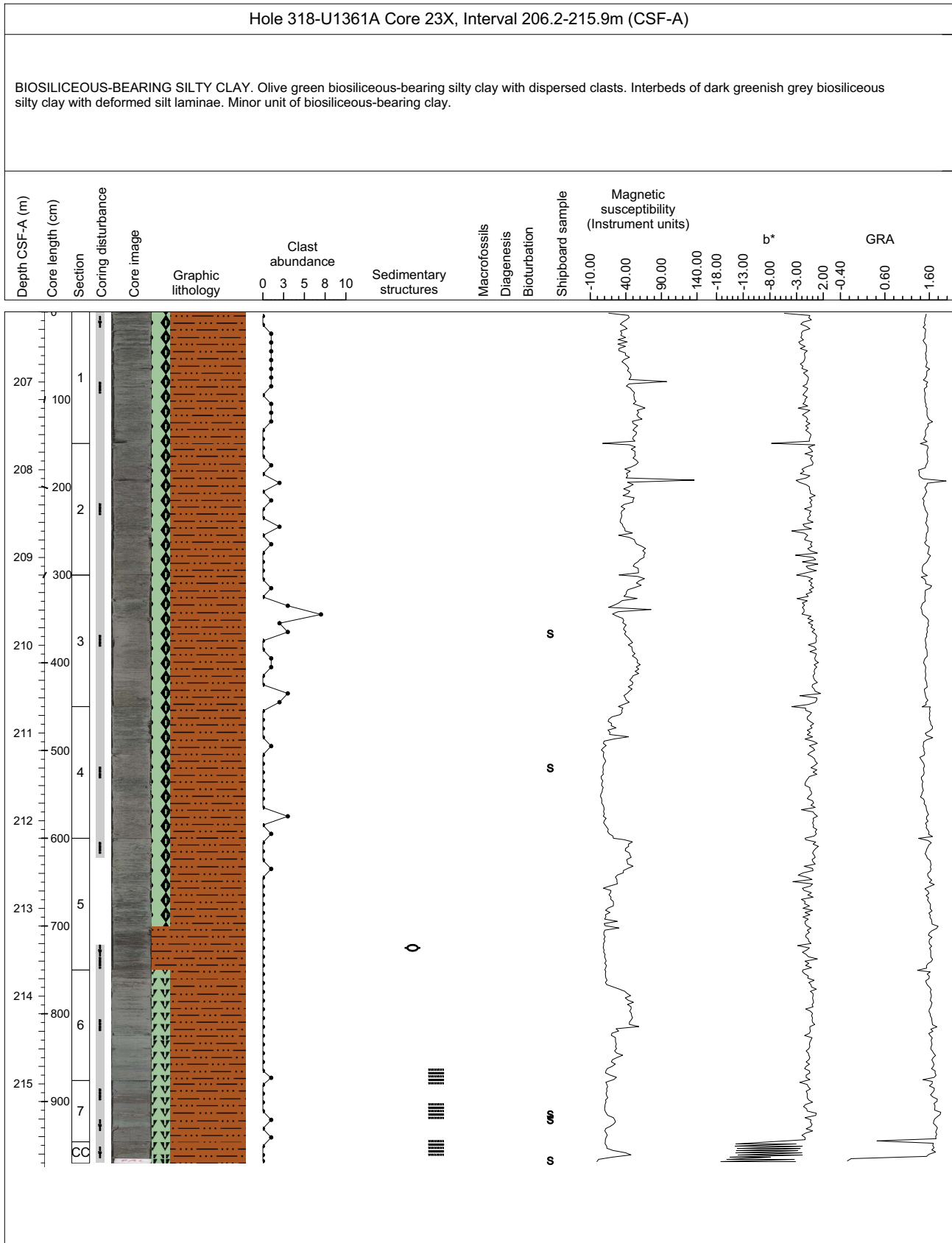

### Core Photo

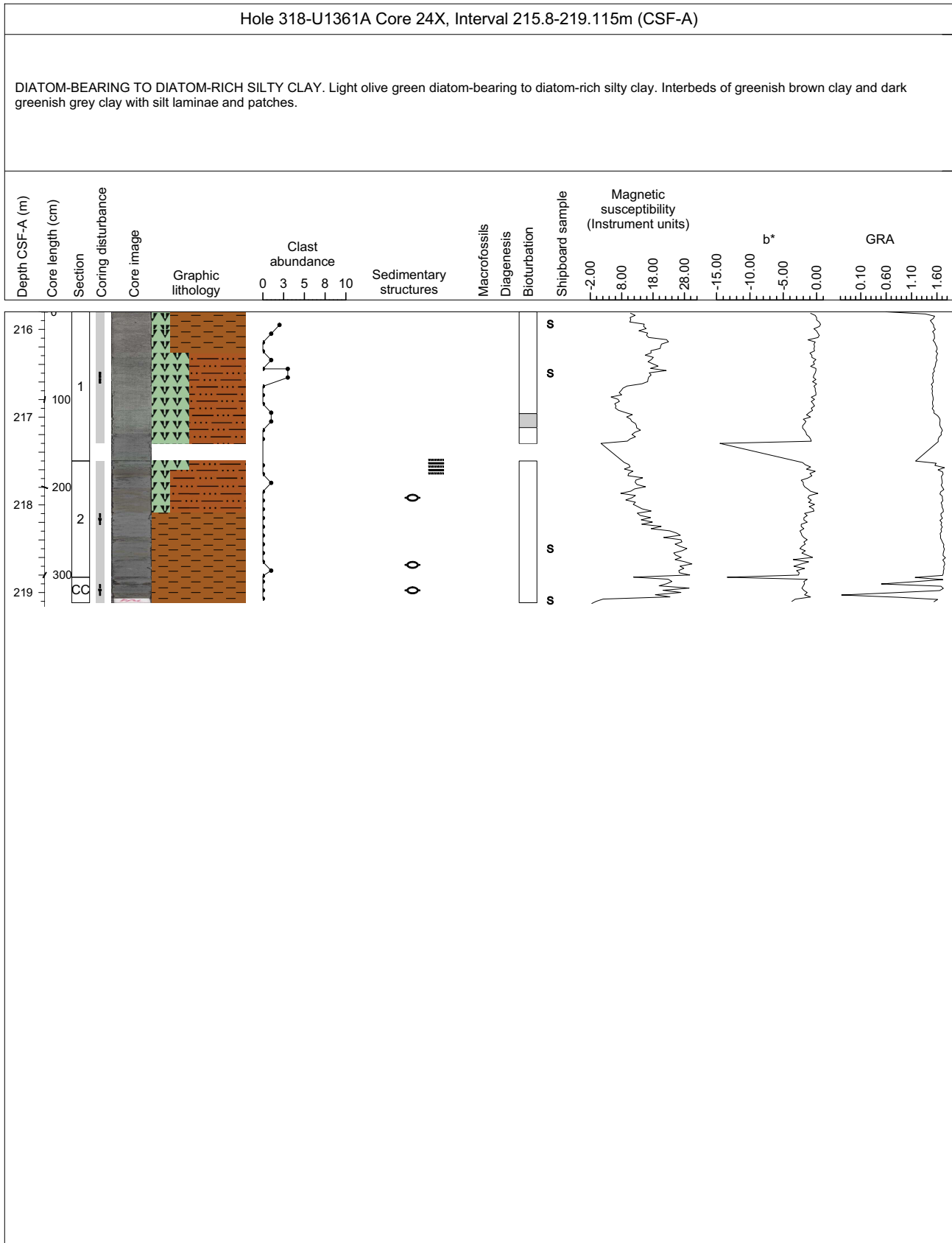

### Core Photo

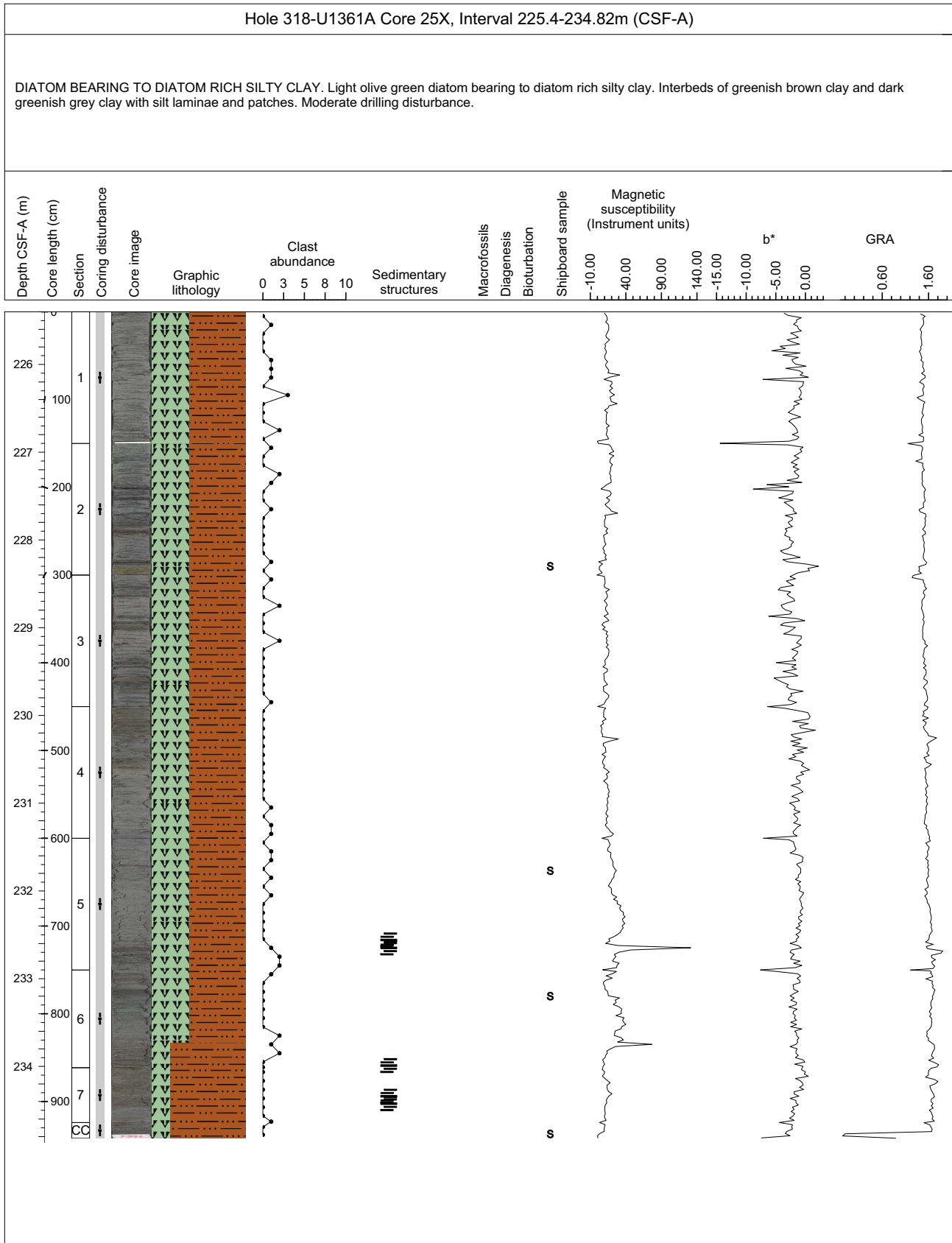

### Core Photo

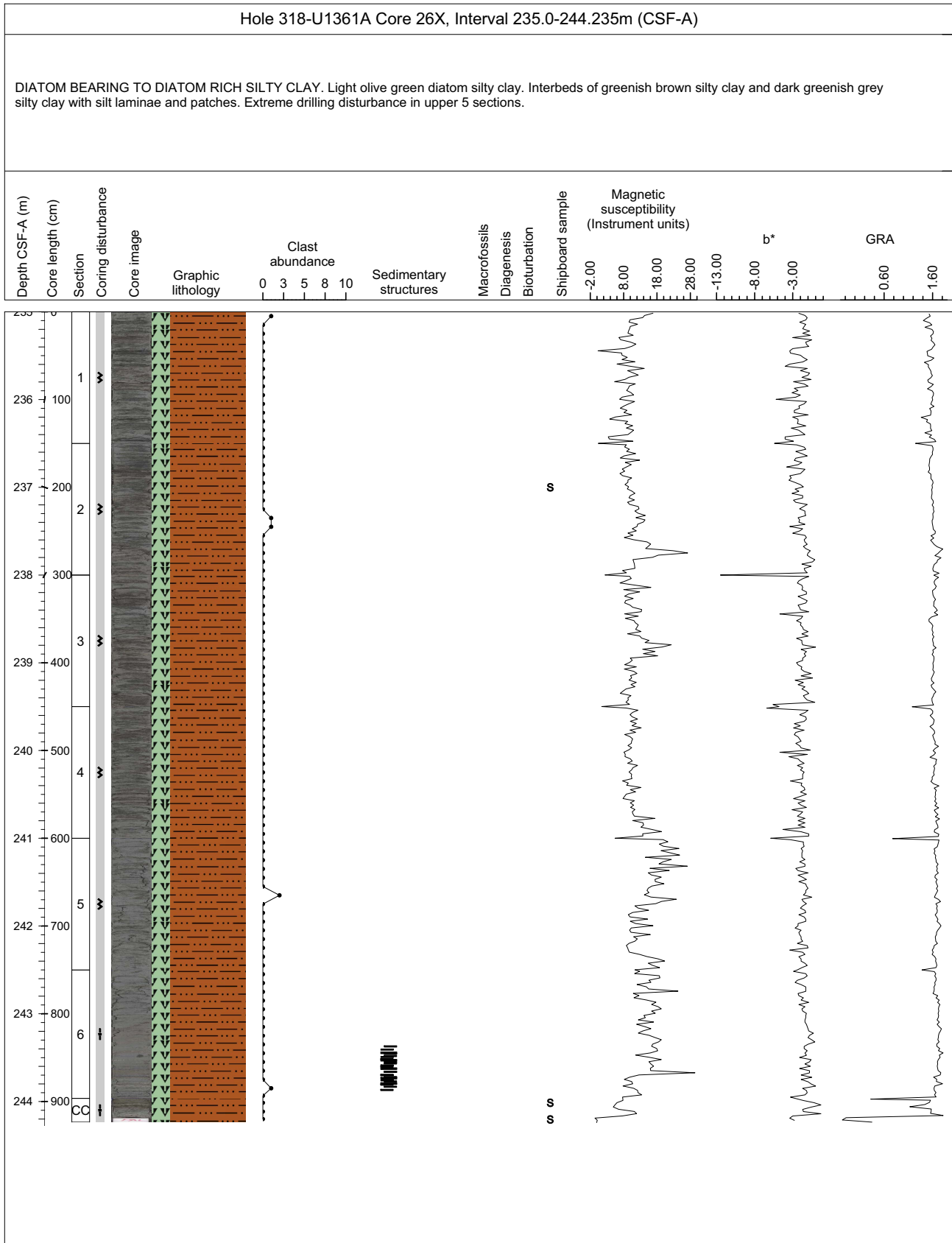



### Core Photo

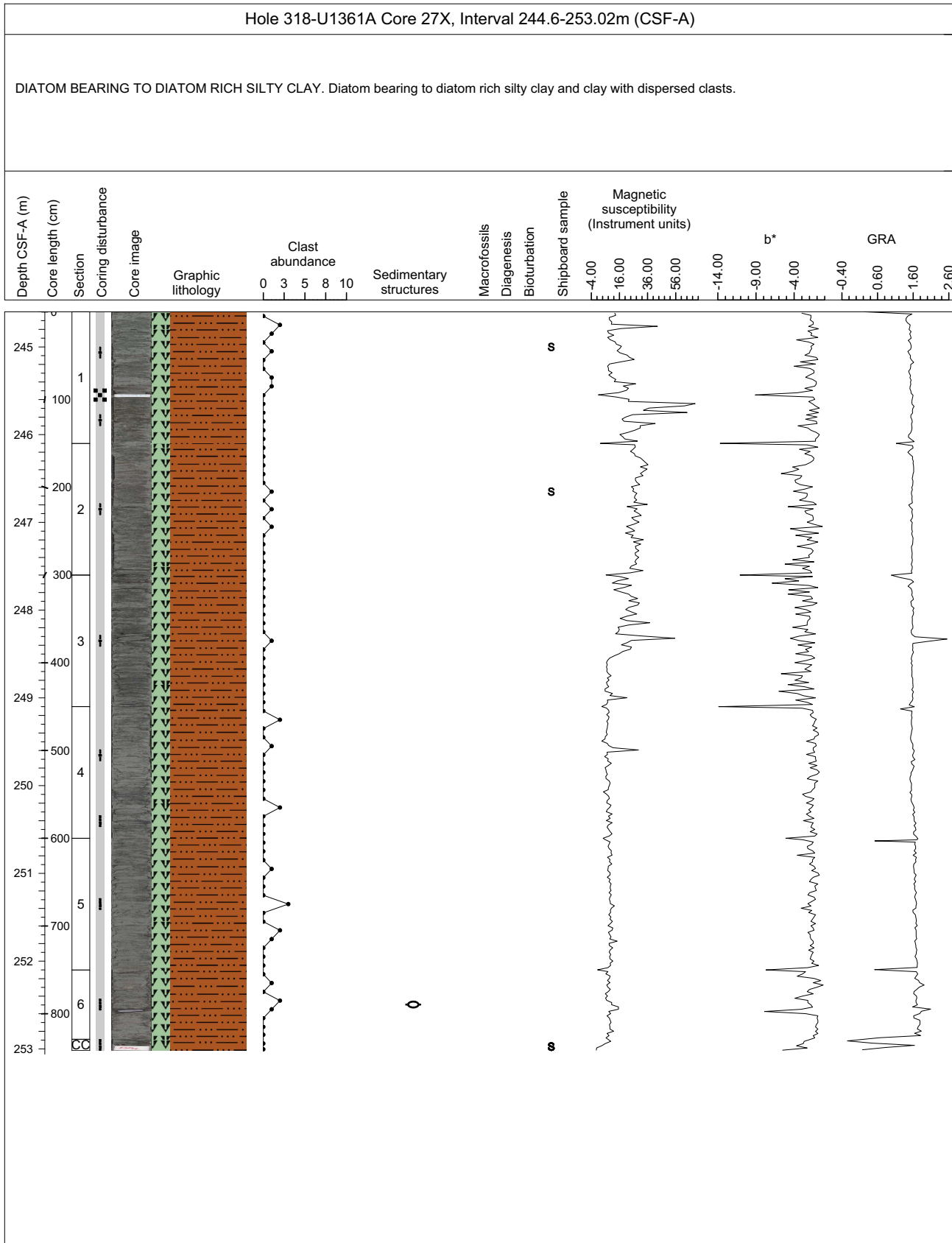

### Core Photo

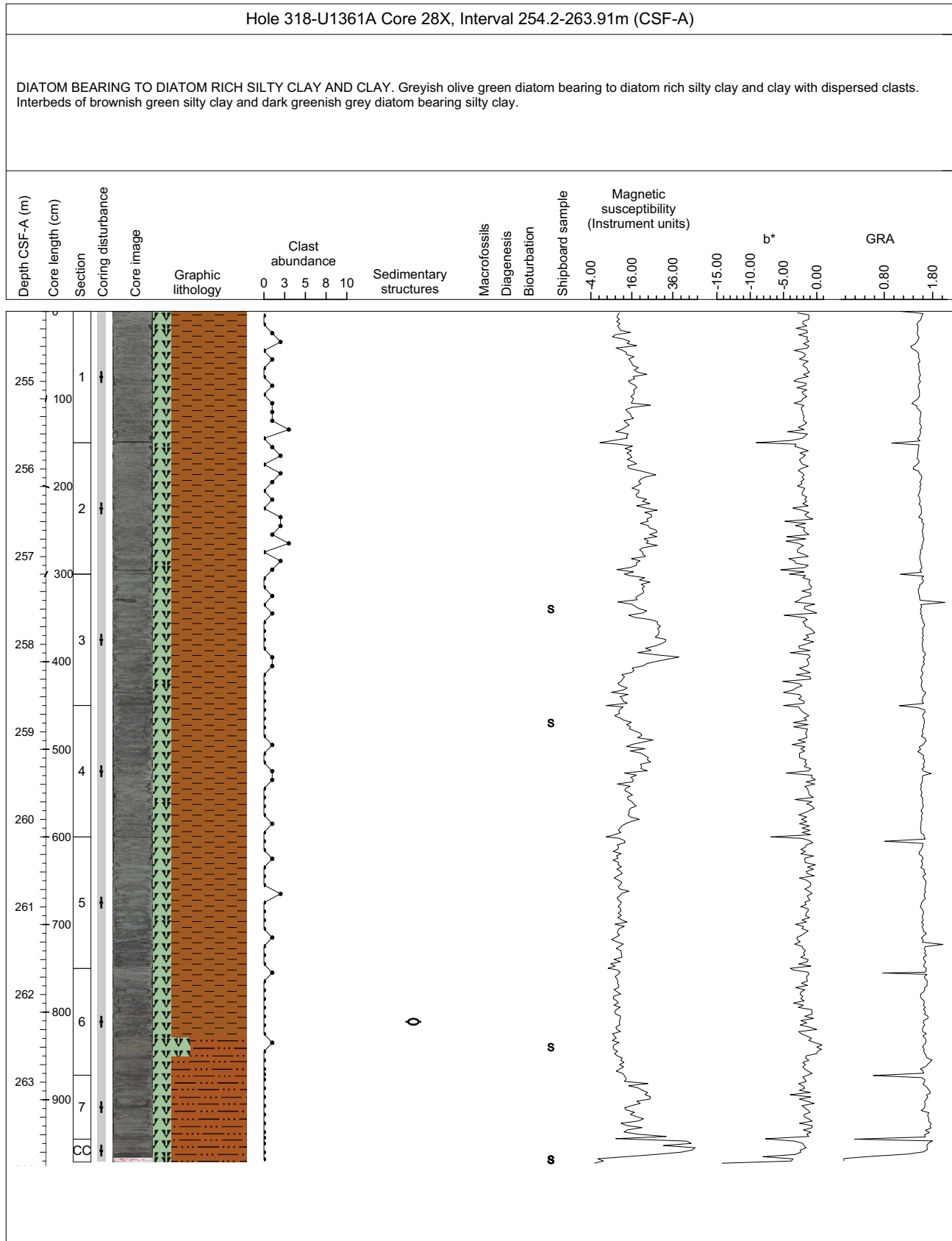

### Core Photo

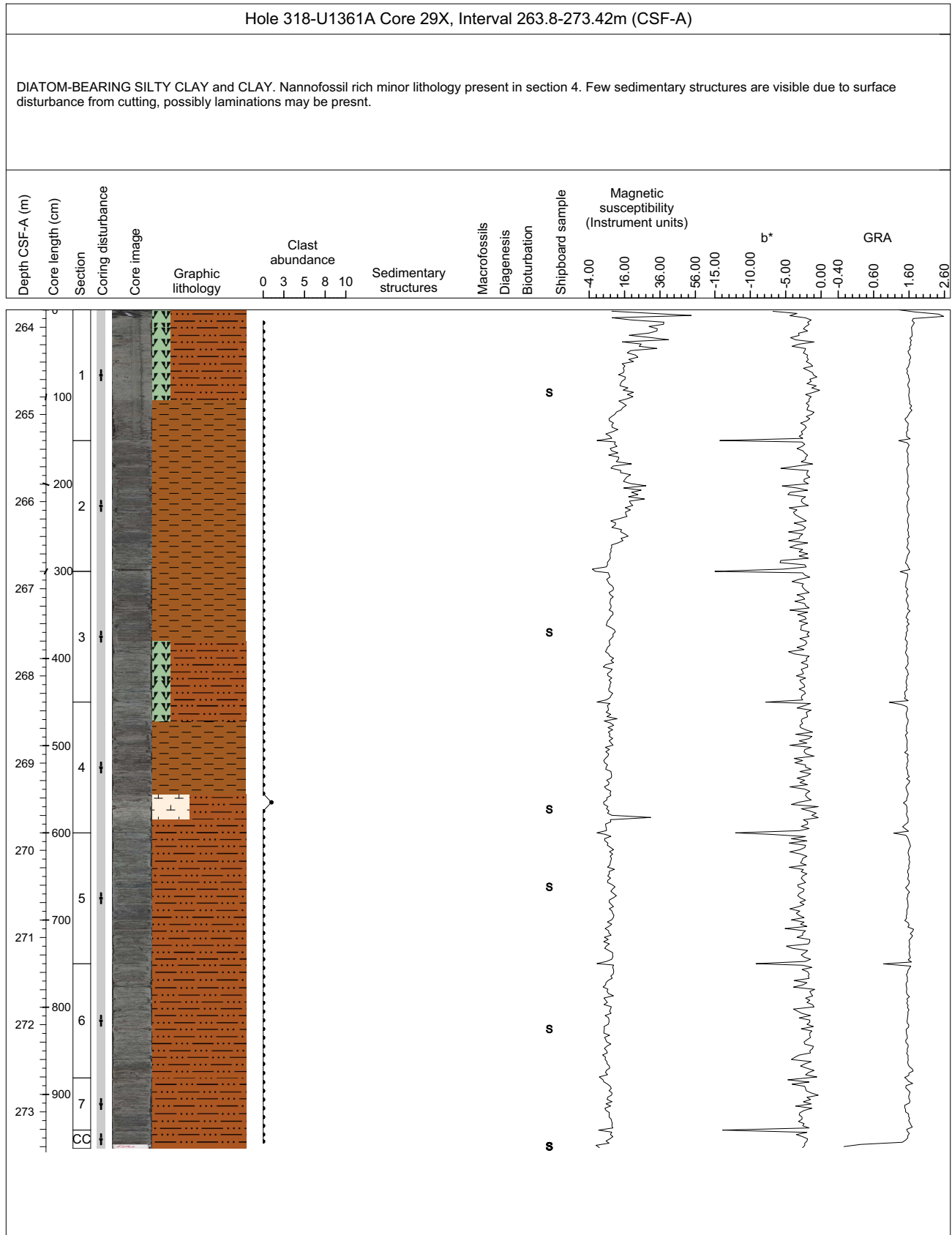

## Core Photo

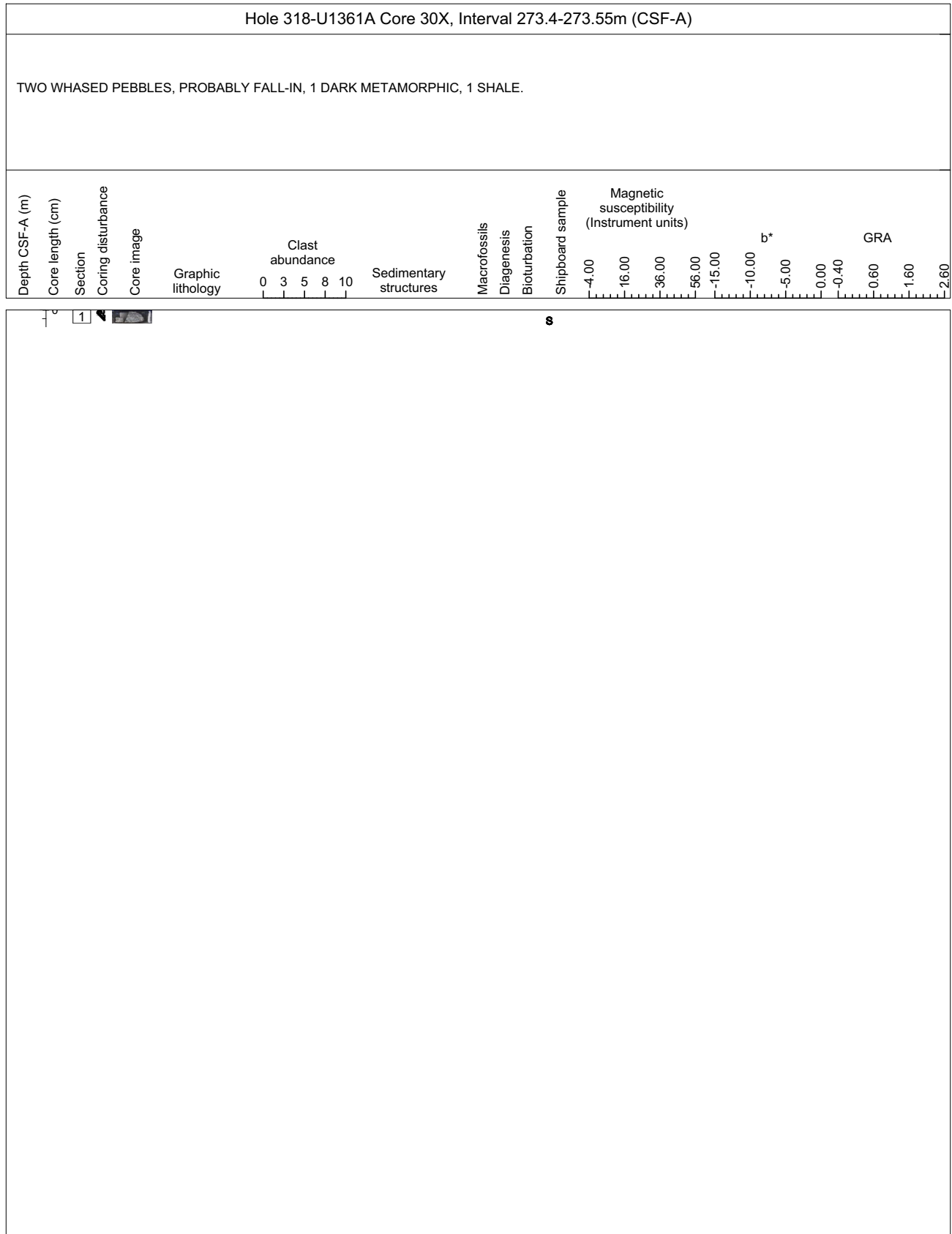

## Core Photo

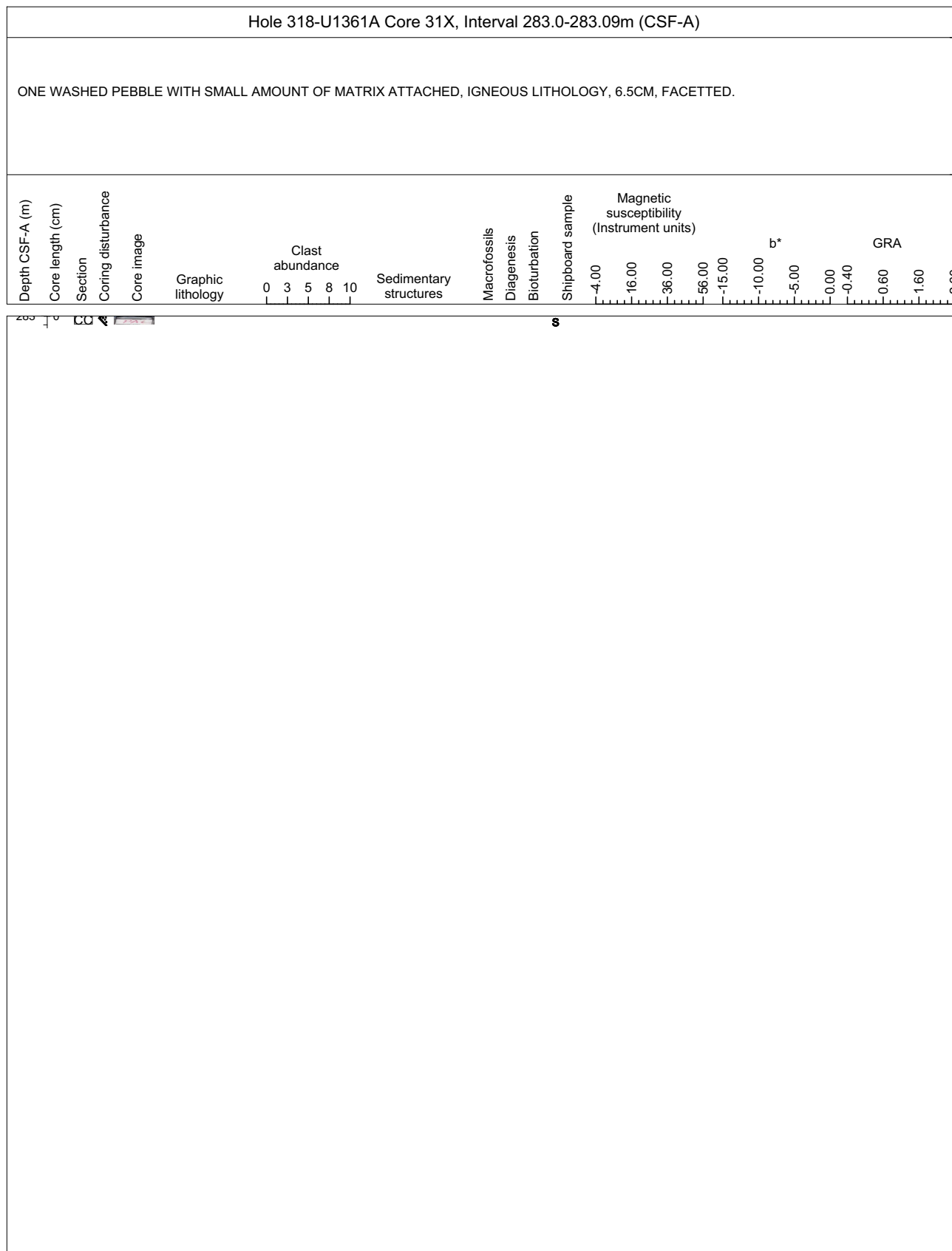

### Core Photo

Hole 318-U1361A Core 32X, Interval 292.5-302.095m (CSF-A)

DIATOM-RICH SILTY CLAY WITH DISPERSED CLASTS AND CLAYSTONE. Light greenish grey and olive grey in color. The diatom-rich silty clays are common bioturbated, whereas the claystones are sparsely bioturbated and show a planar horizontal fissility. Locally, glauconite-bearing laminae are present at the base of the diatom-rich units.

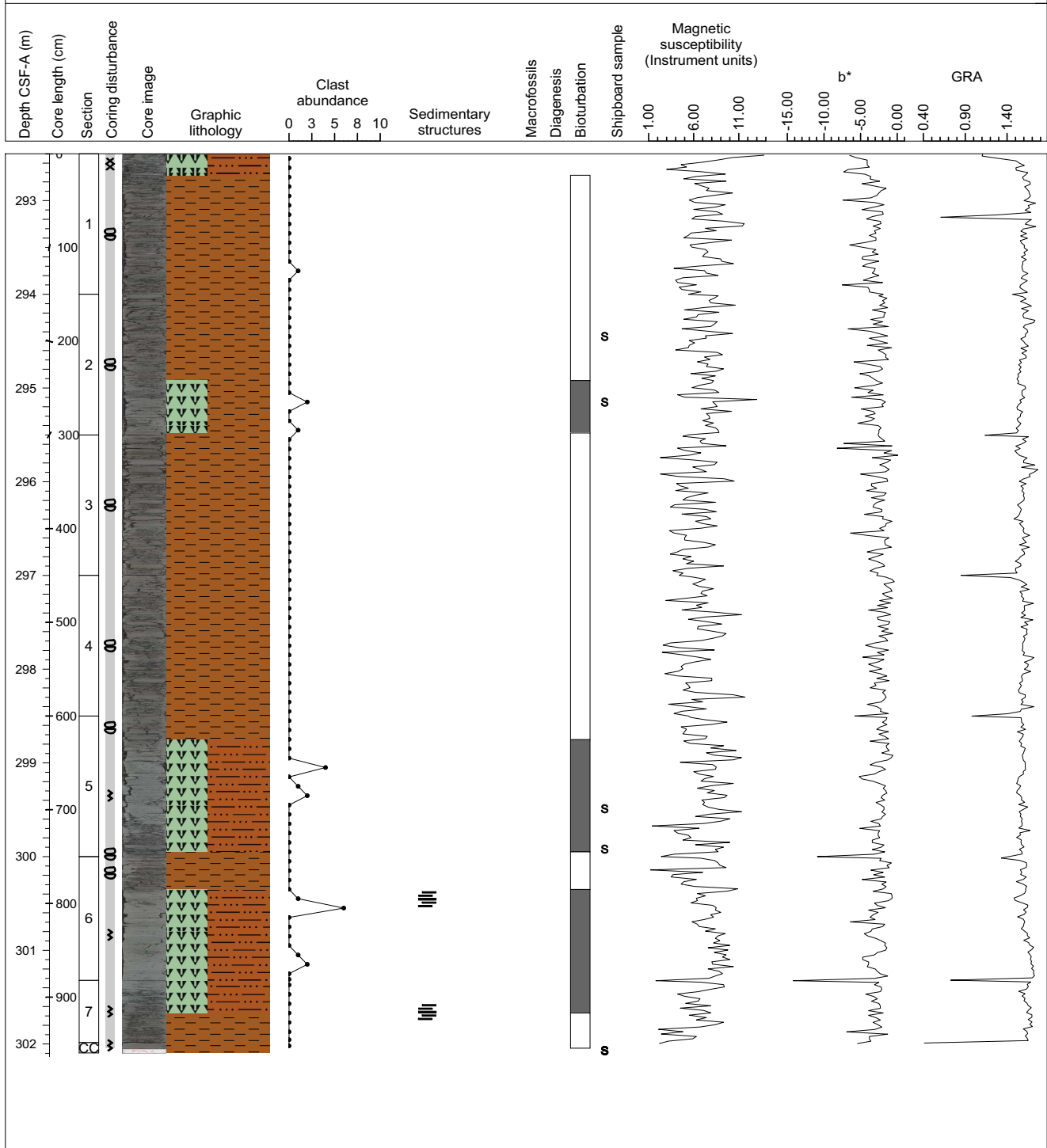

### Core Photo

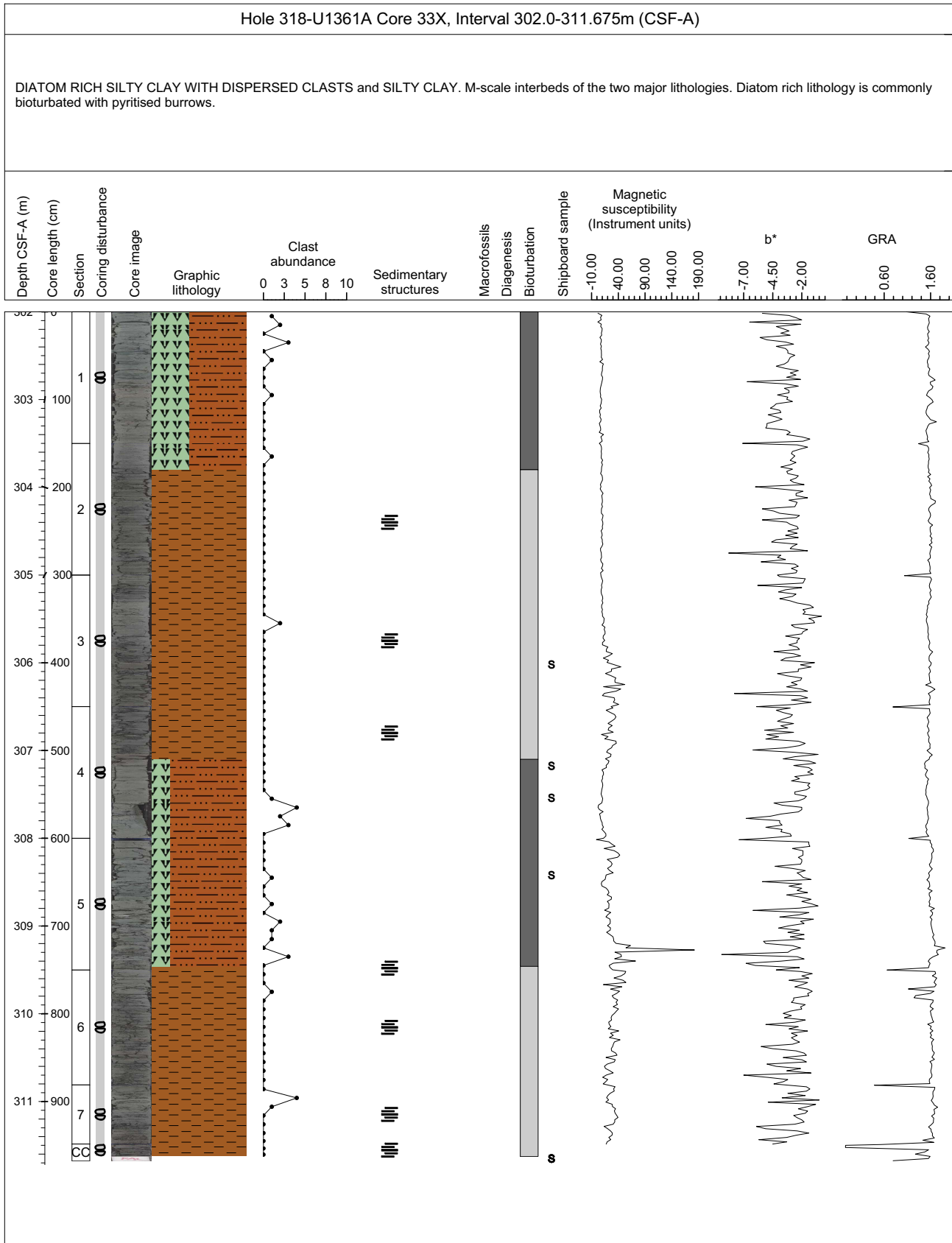

### Core Photo

Hole 318-U1361A Core 34X, Interval 311.6-321.07m (CSF-A)

DIATOM-BEARING AND NANNOFOSSIL-BEARING SILTY CLAY WITH DISPERSED CLASTS. CLAYSTONE, AND CLAY-RICH NANNOFOSSIL OOZE. light greenish grey to light grey, olive grey and white in color, respectively. The nannofossil-bearing beds are strongly bioturbated, whereas the claystones are weakly bioturbated and display a horizontal planar fissility.

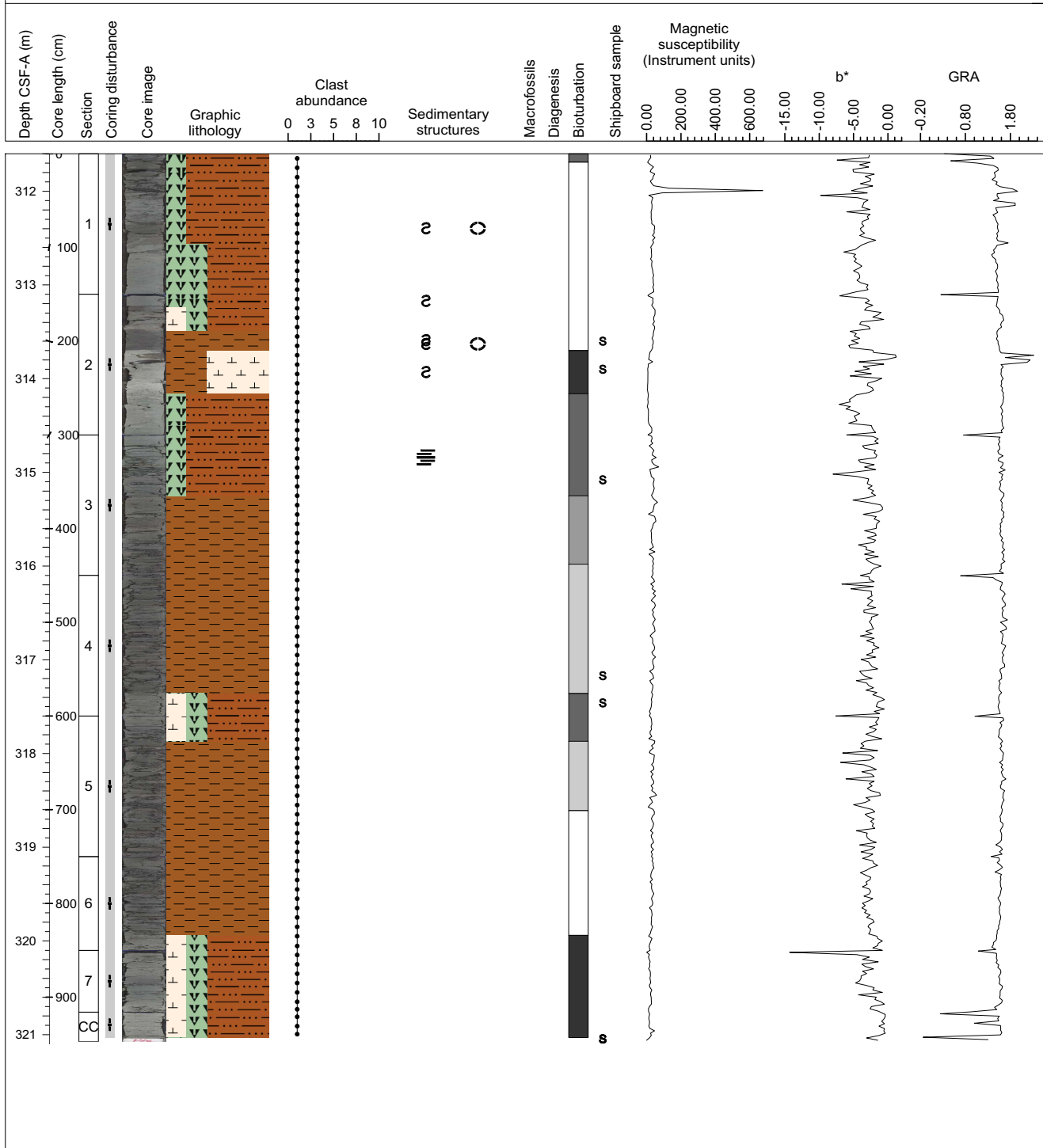



### Core Photo

Hole 318-U1361A Core 35X, Interval 321.2-331.03m (CSF-A)

DIATOM-BEARING NANNOFOSSIL-RICH SILTY CLAY, CLAY-RICH NANNOFOSSIL OOZE WITH DISPERSED CLASTS AND NANNOFOSSIL-BEARING CLAY WITH DISPERSED CLASTS. Light greenish-grey, light grey and olive-grey in color, respectively. Several alternating beds present at cm- to m-scale with large variations in carbonate (nannofossil) content. The uppermost intervals of several of the silty clay and ooze beds are nannofossil-rich, clast-bearing, and heavily bioturbated, with a sharp upper contact. The nannofossil-bearing clays are finely laminated (mm-scale) throughout and less bioturbated than the nannofossil-rich beds .

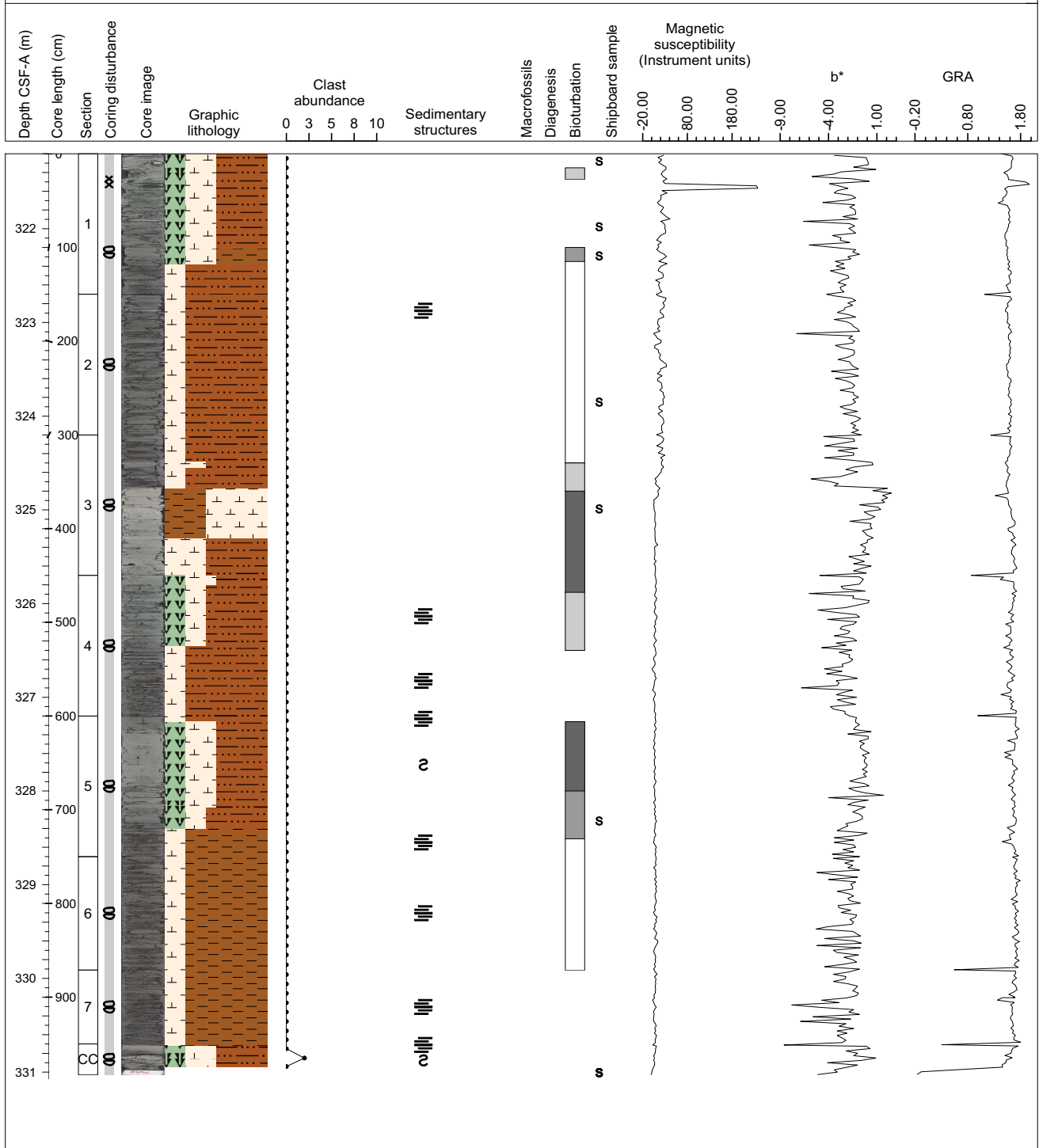

### Core Photo

Hole 318-U1361A Core 36X, Interval 330.8-340.41m (CSF-A)

DIATOM AND NANNO BEARING TO NANNO RICH SILTY CLAY AND CLAY. Olive green to dark greenish grey diatom and nanno bearing to nanno rich silty clay and clay. Bioturbation is sparse to heavy. Drilling disturbance is moderately to extremely to biscuited. A 4cm thick sand bed with sharp contacts and abundant clasts occur between 62(3) - 66(3). Other contacts are gradational.

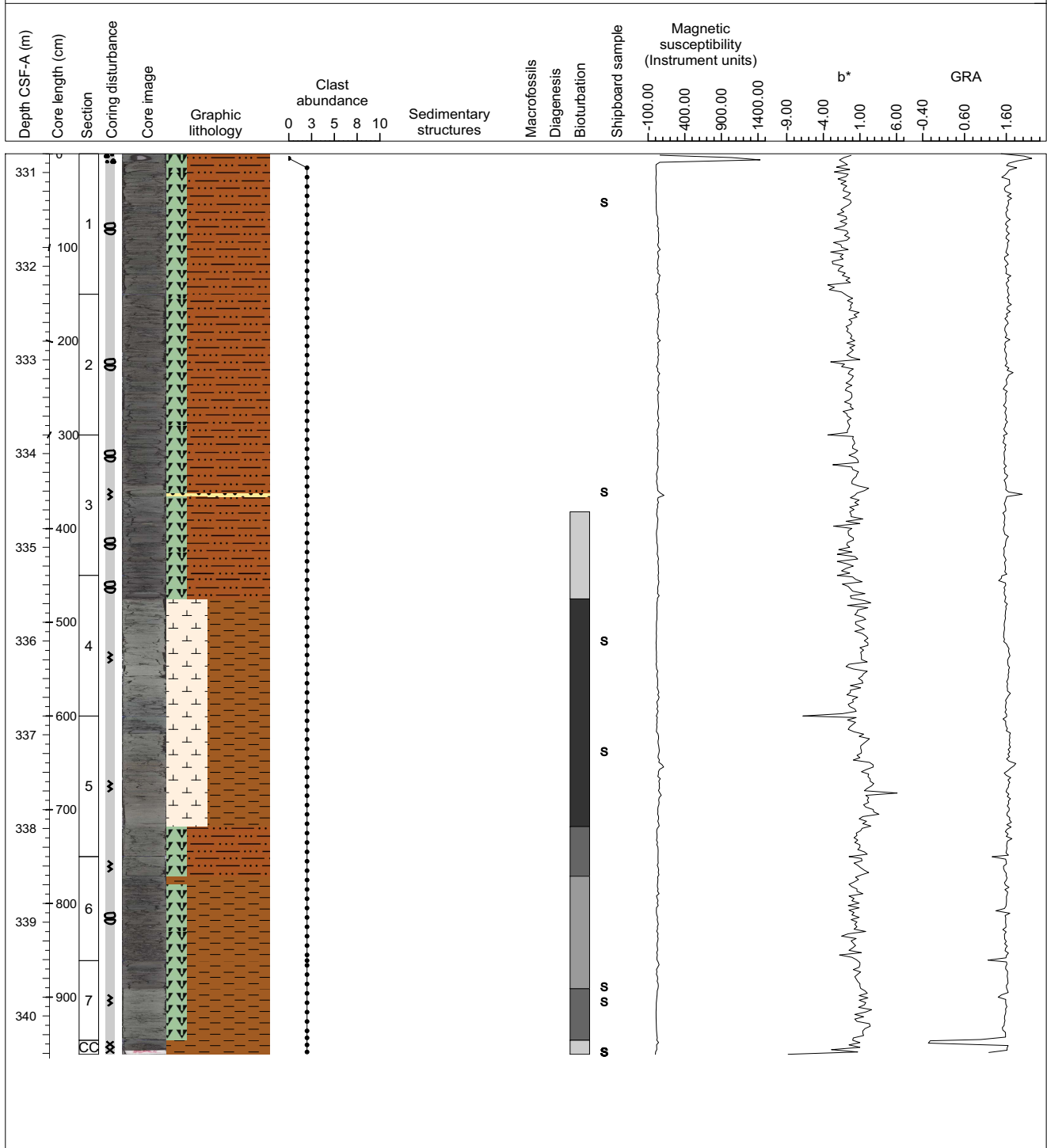

### Core Photo

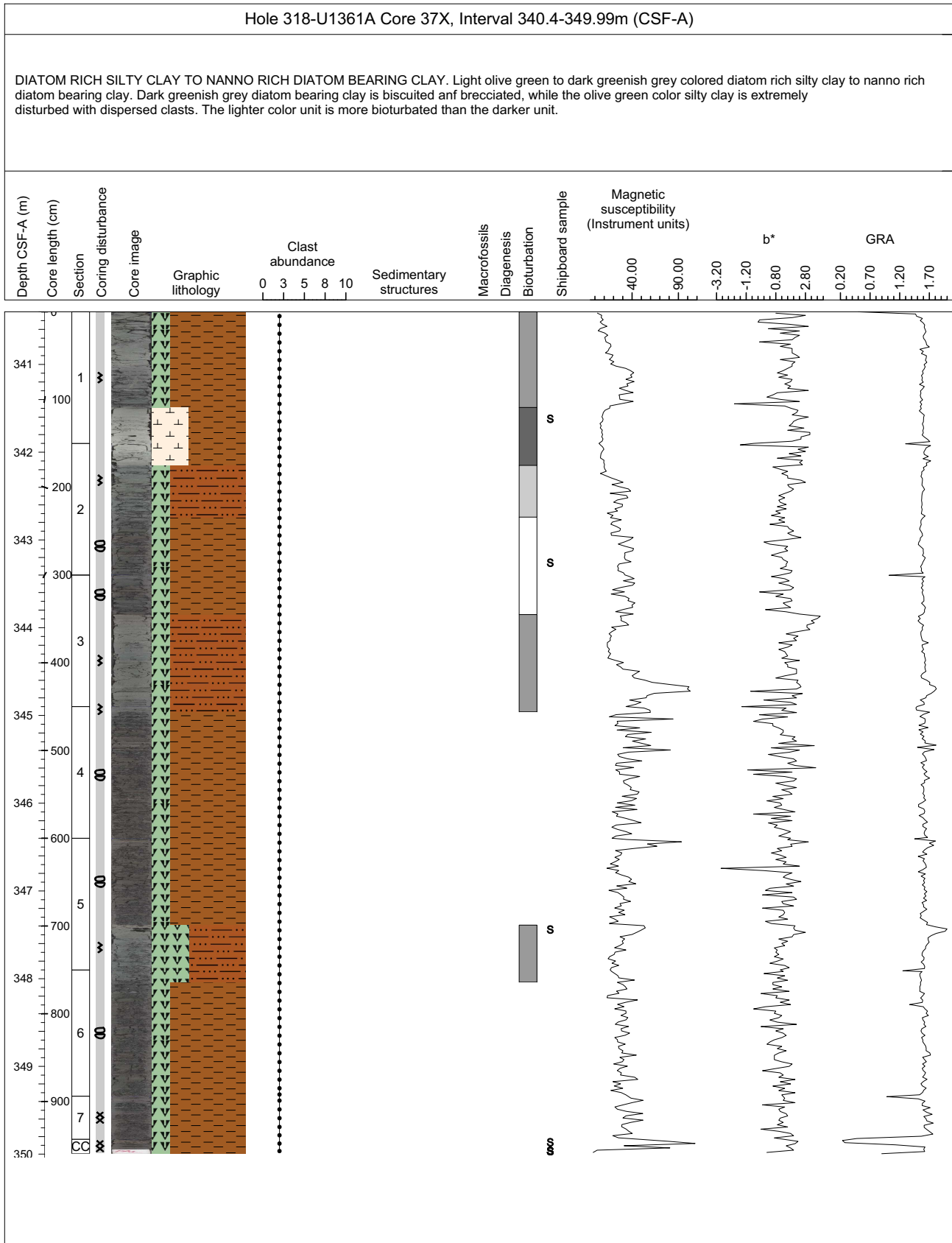

### Core Photo

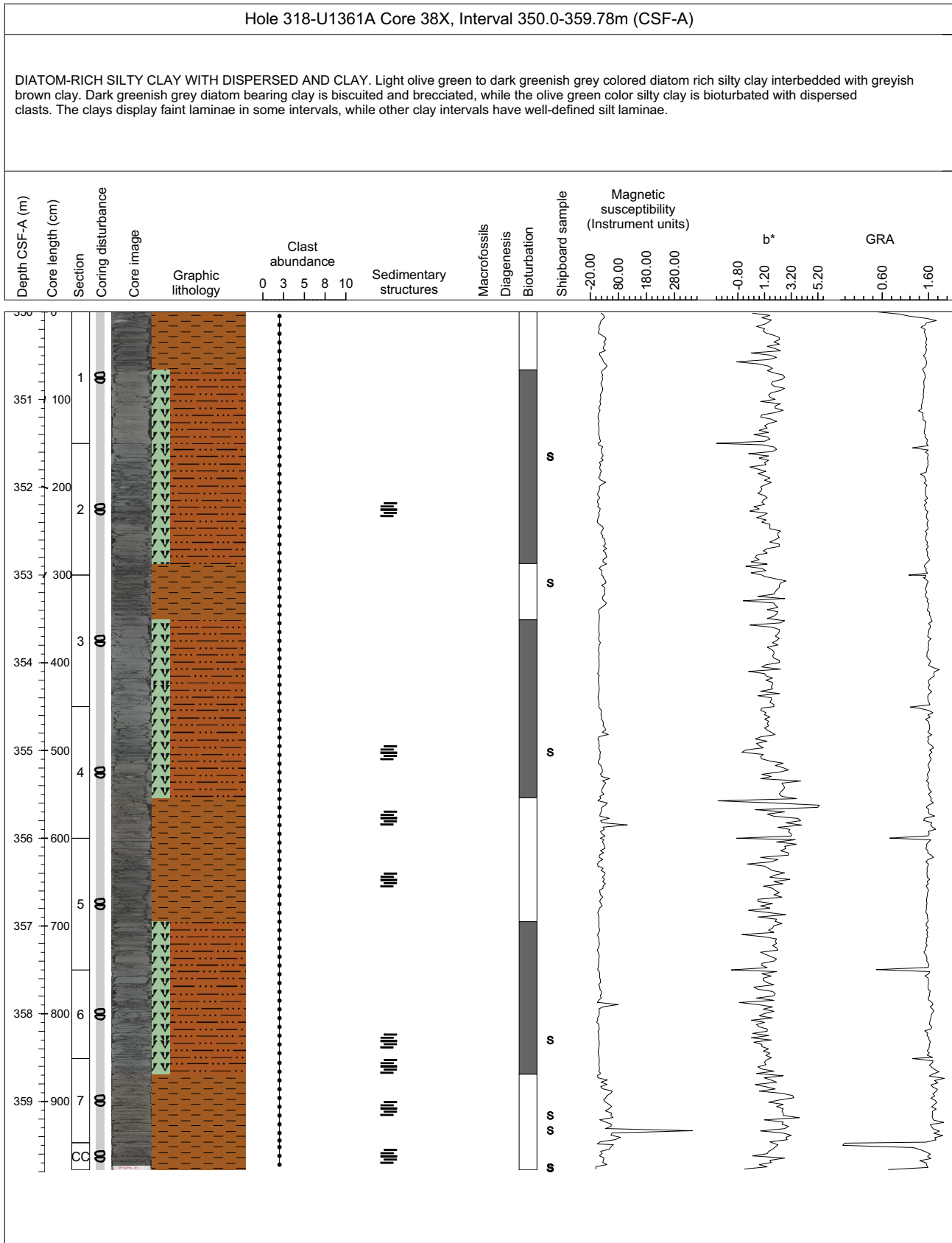

### Core Photo

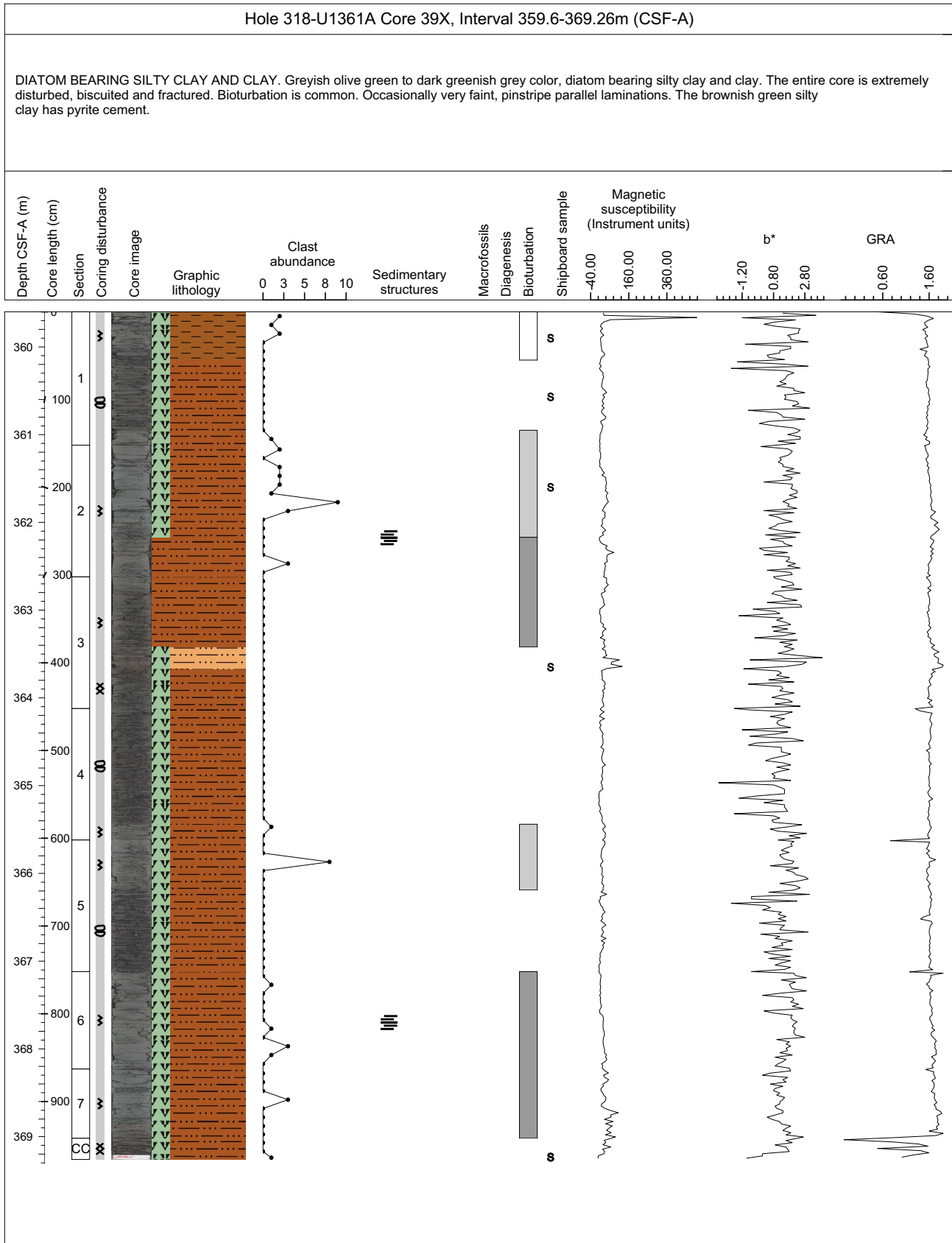

### Core Photo

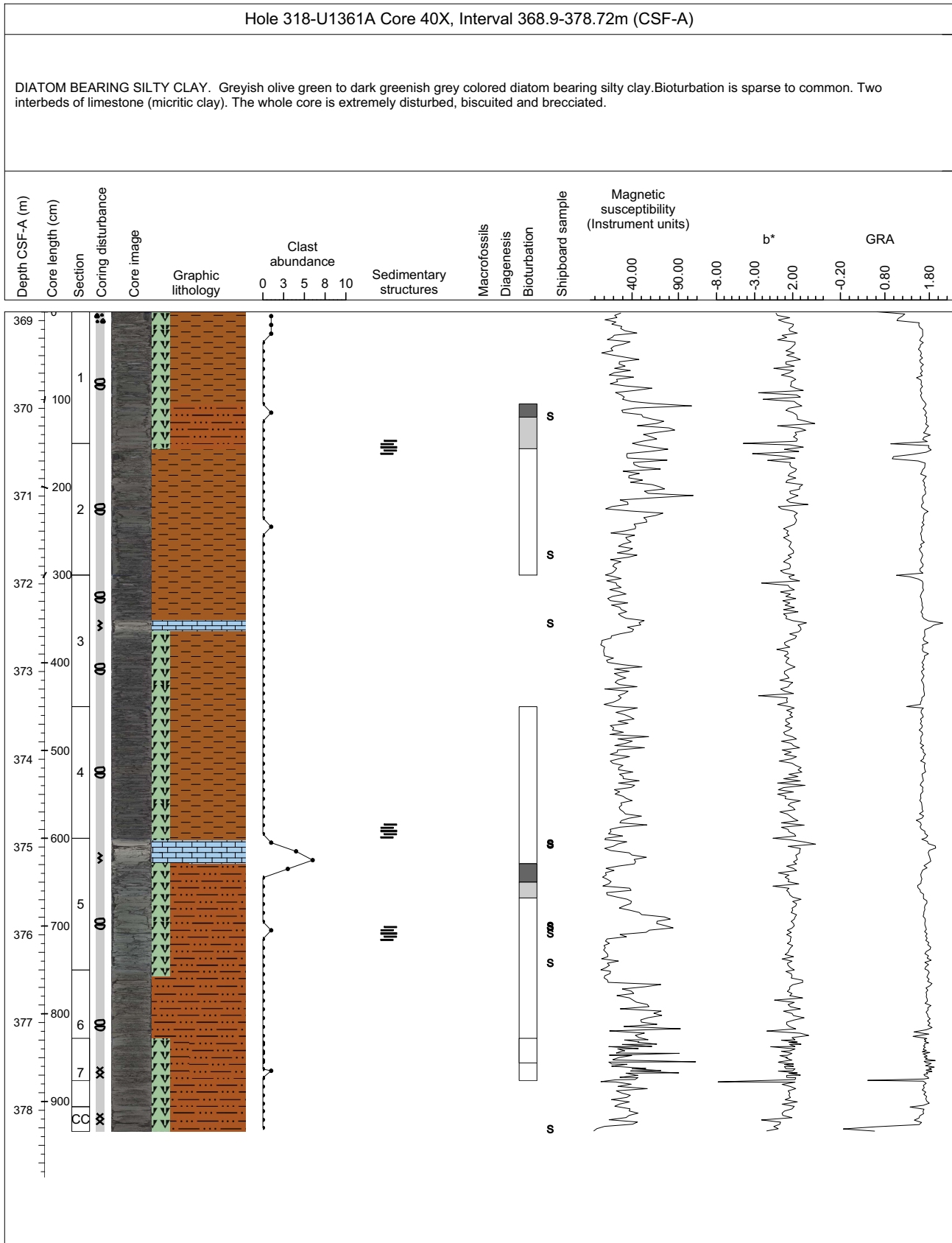

### Core Photo

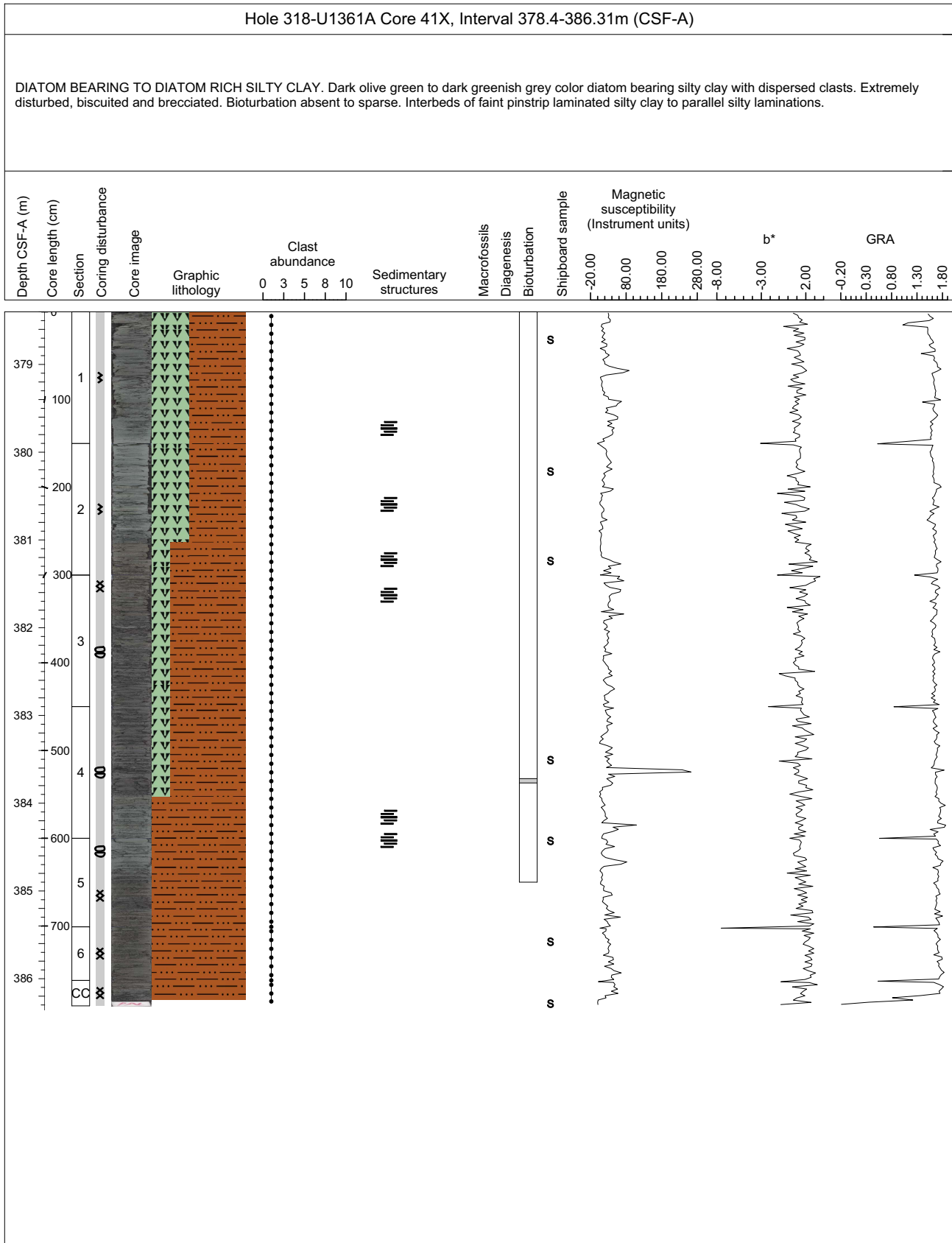

## Core Photo

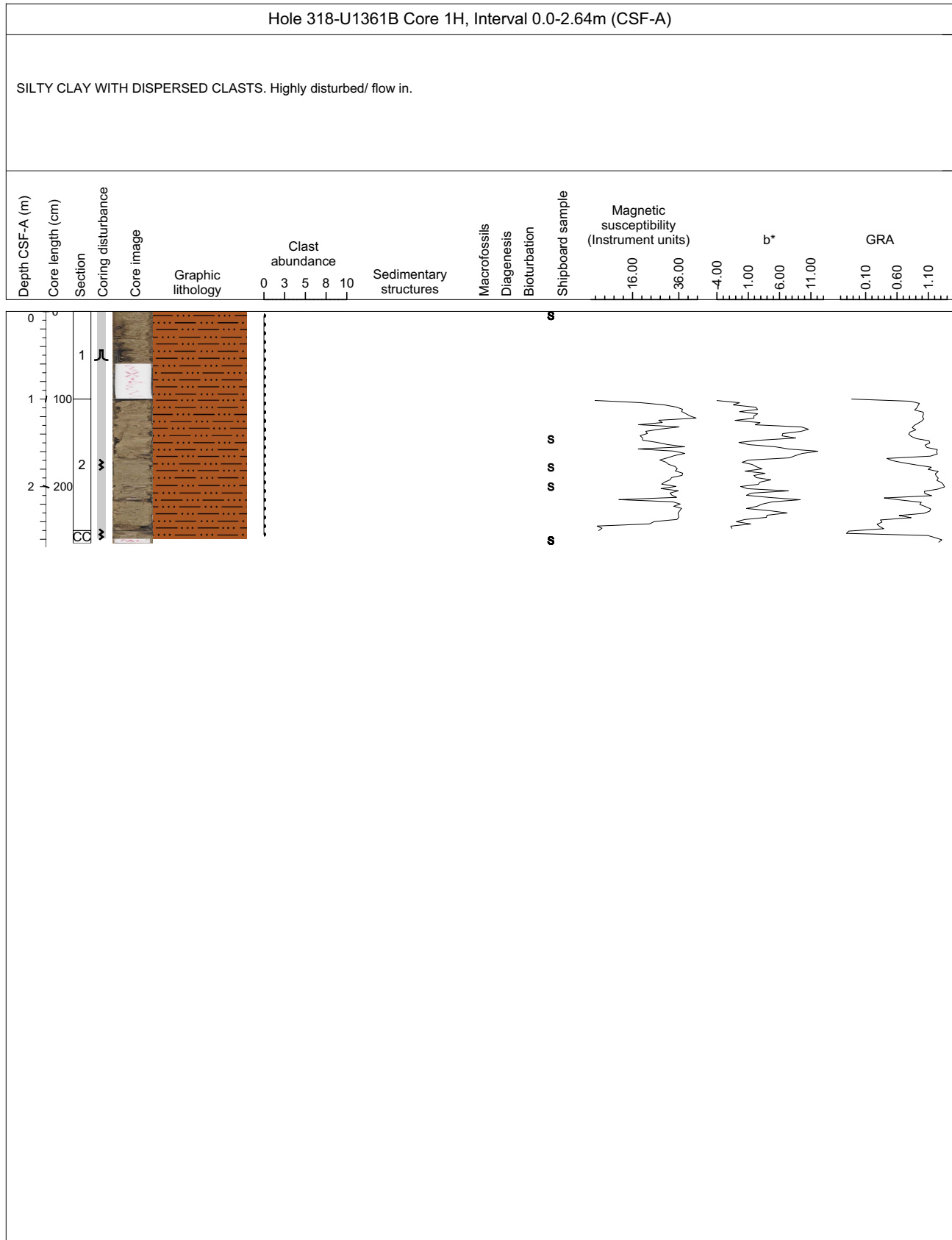



### Core Photo

