

### Core Photo

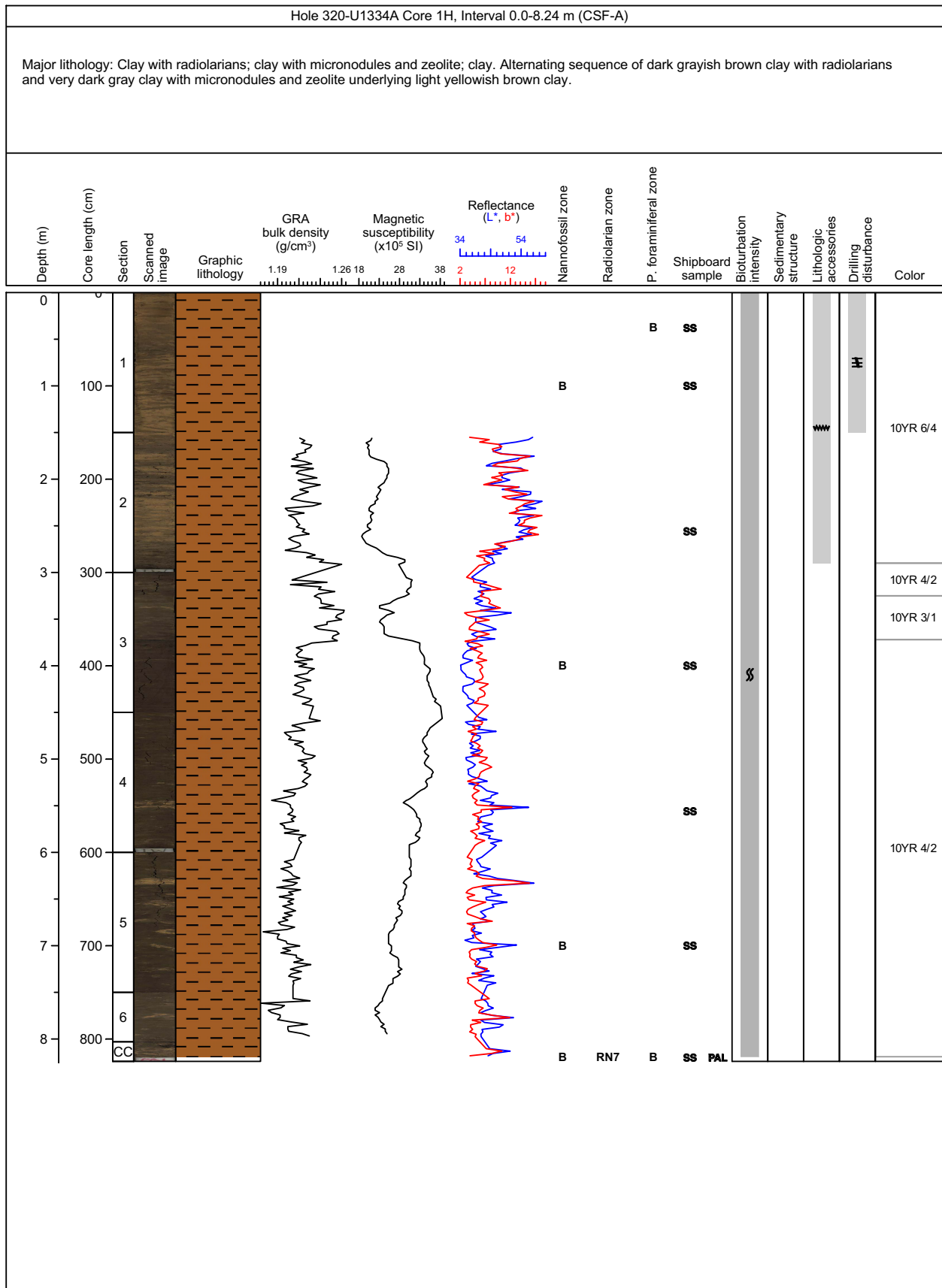

### Core Photo

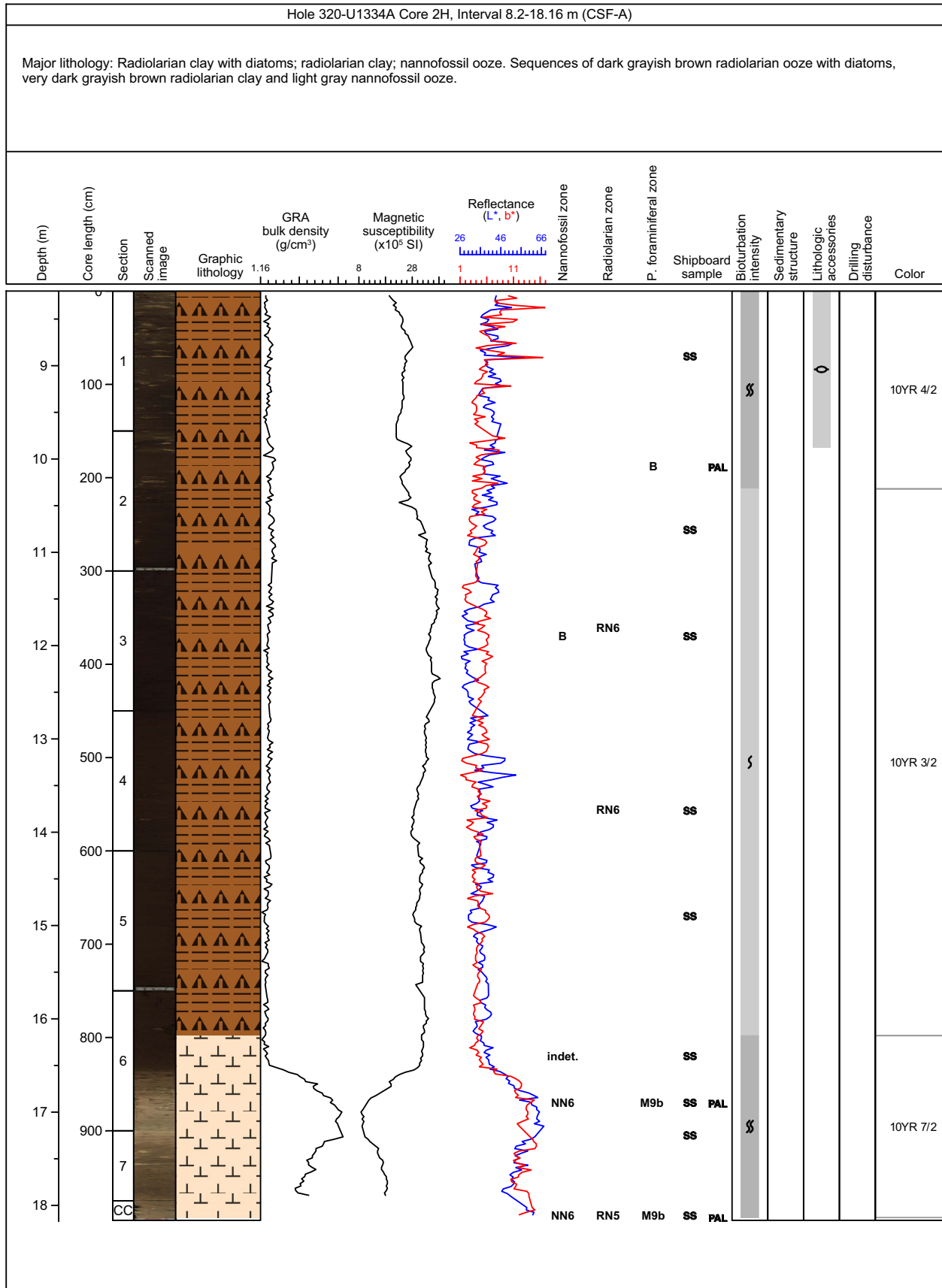

### Core Photo

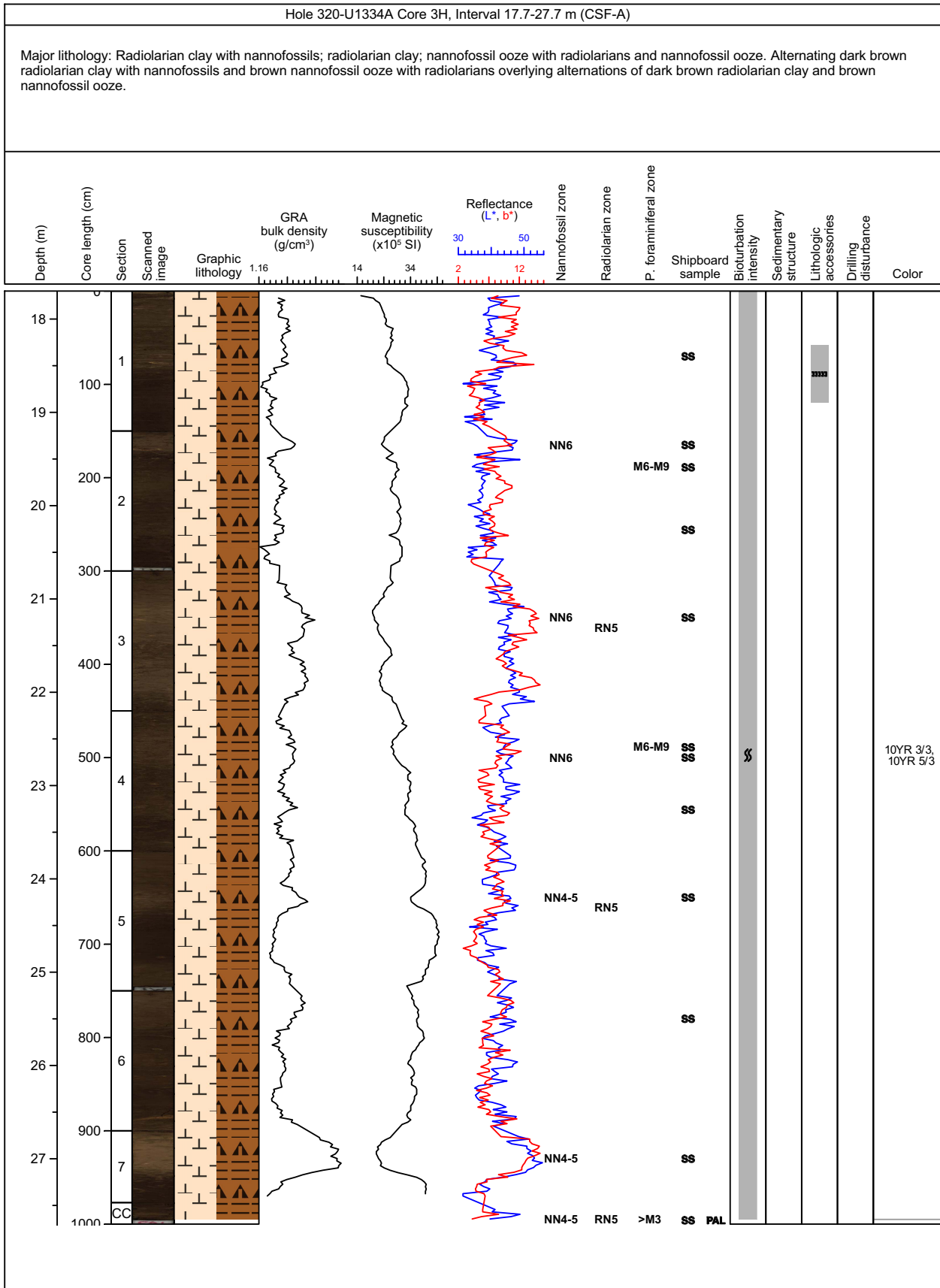

### Core Photo

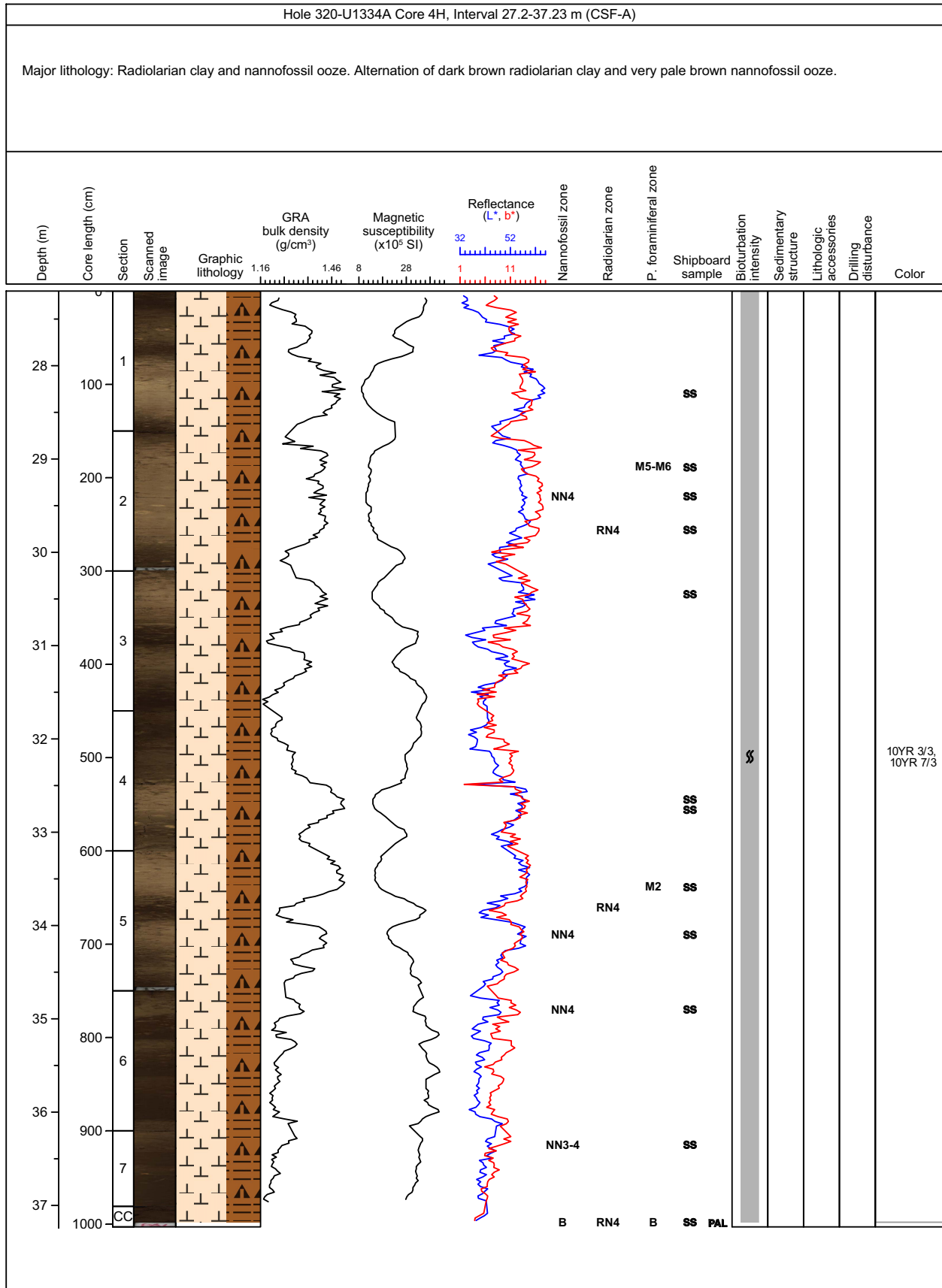

### Core Photo

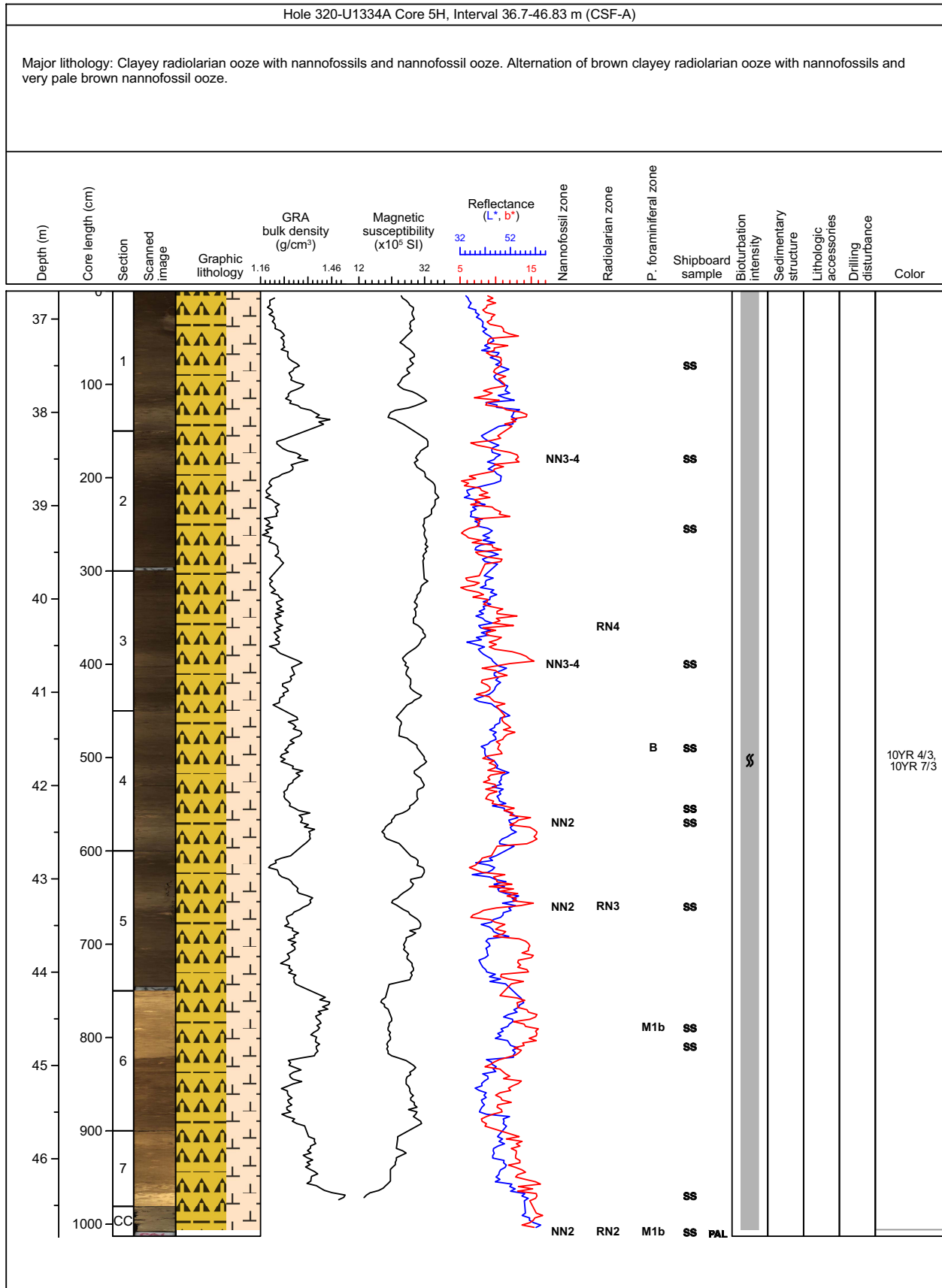

### Core Photo

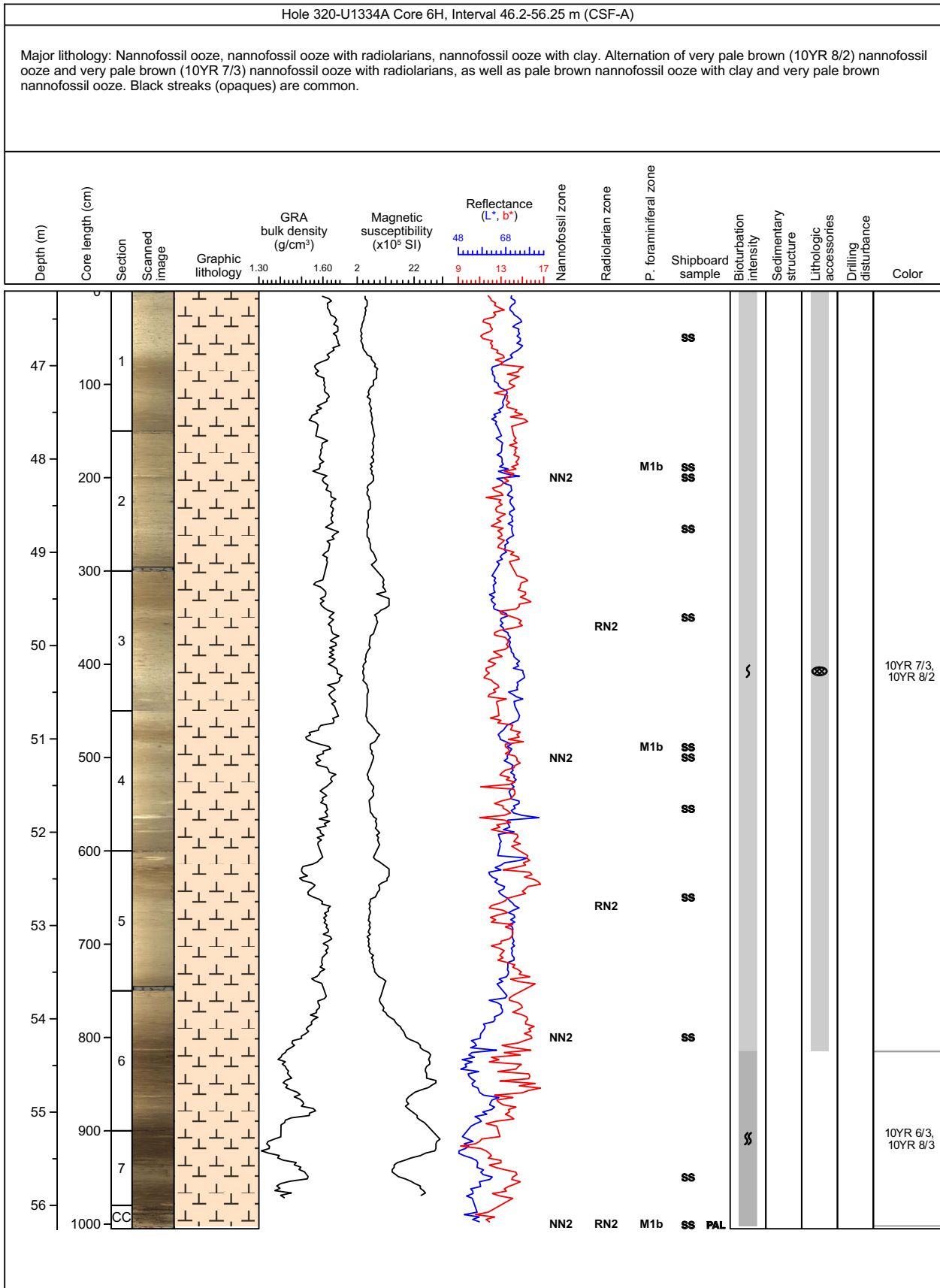

### Core Photo

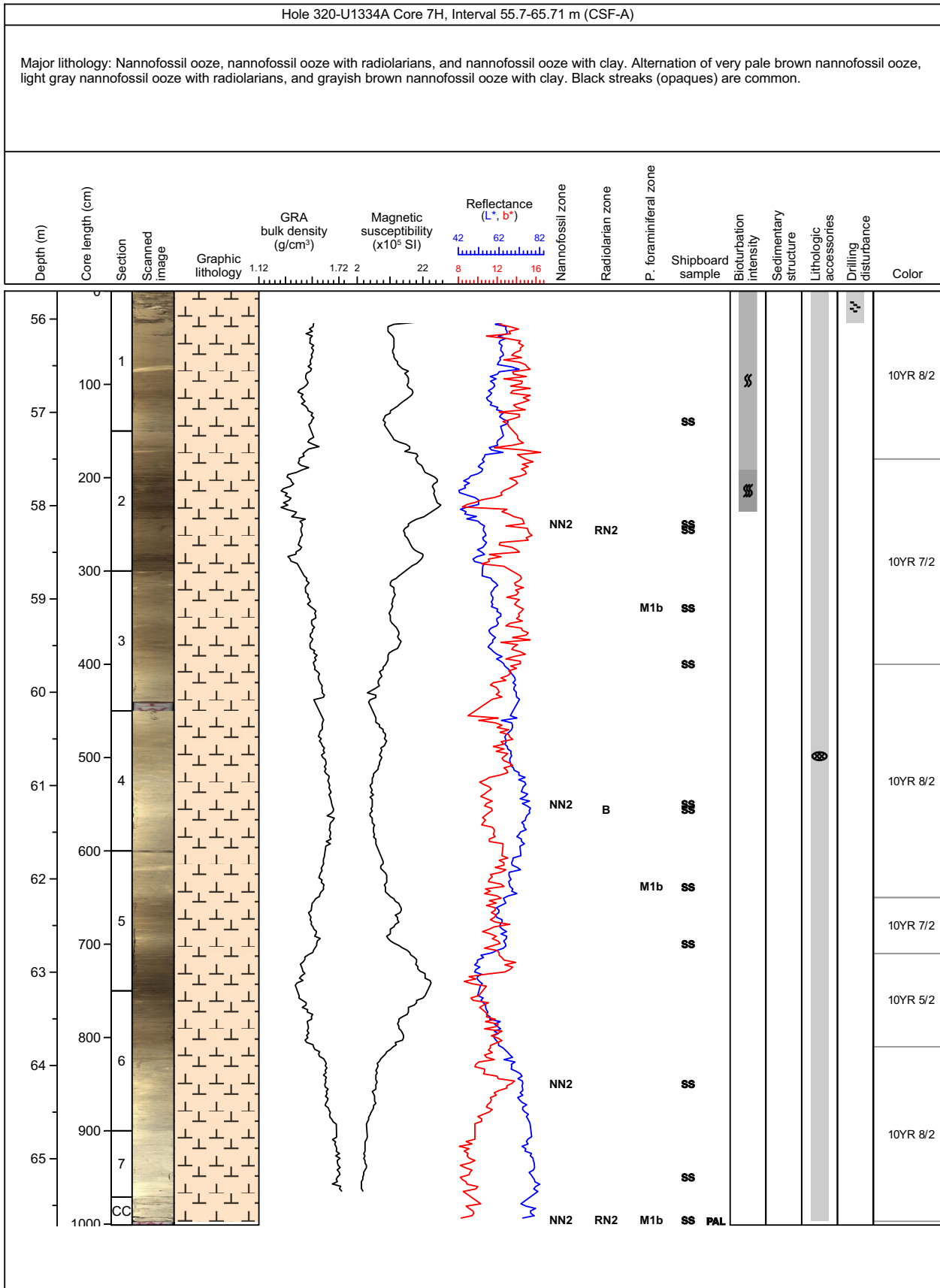

### Core Photo

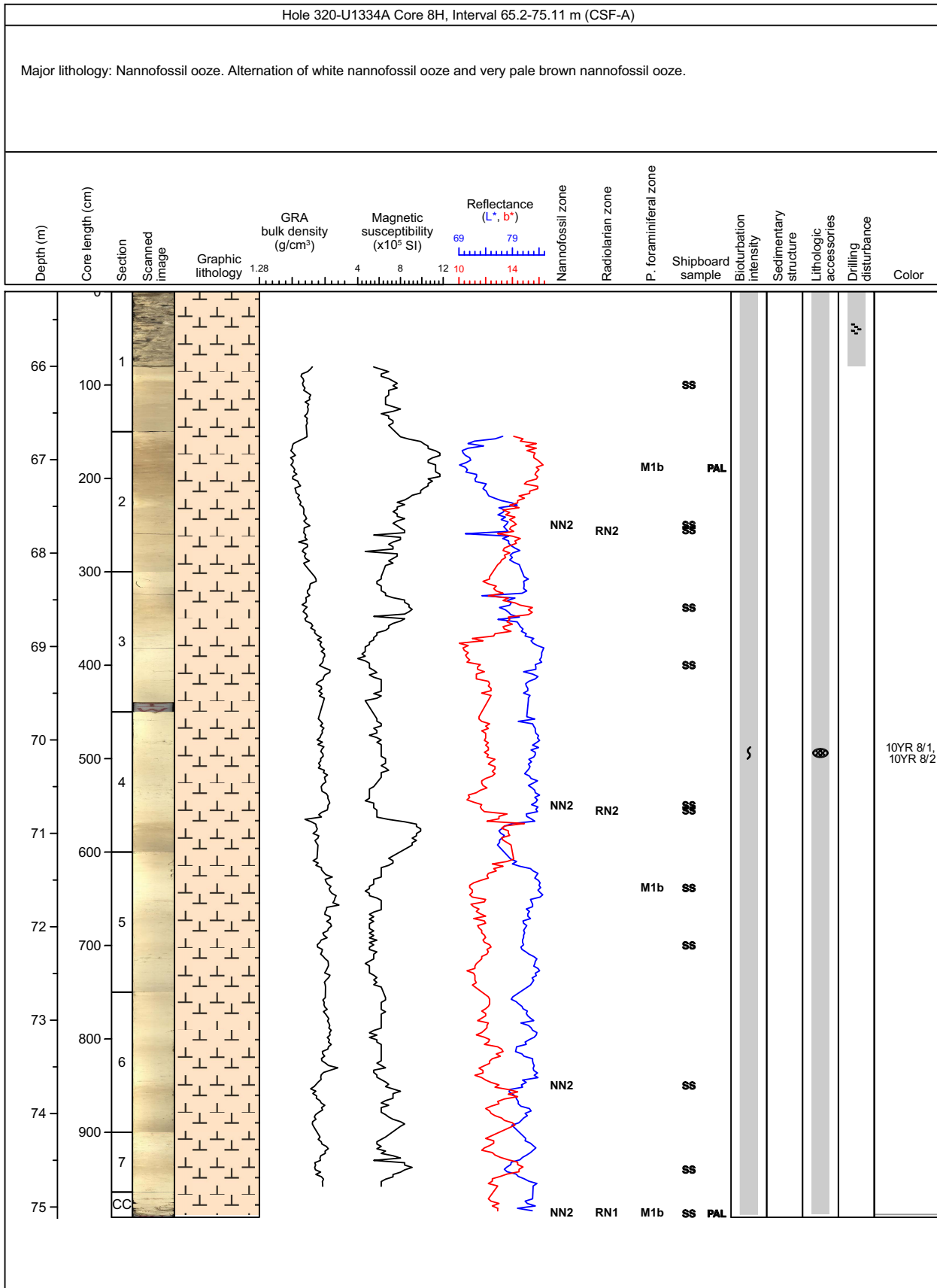



### Core Photo

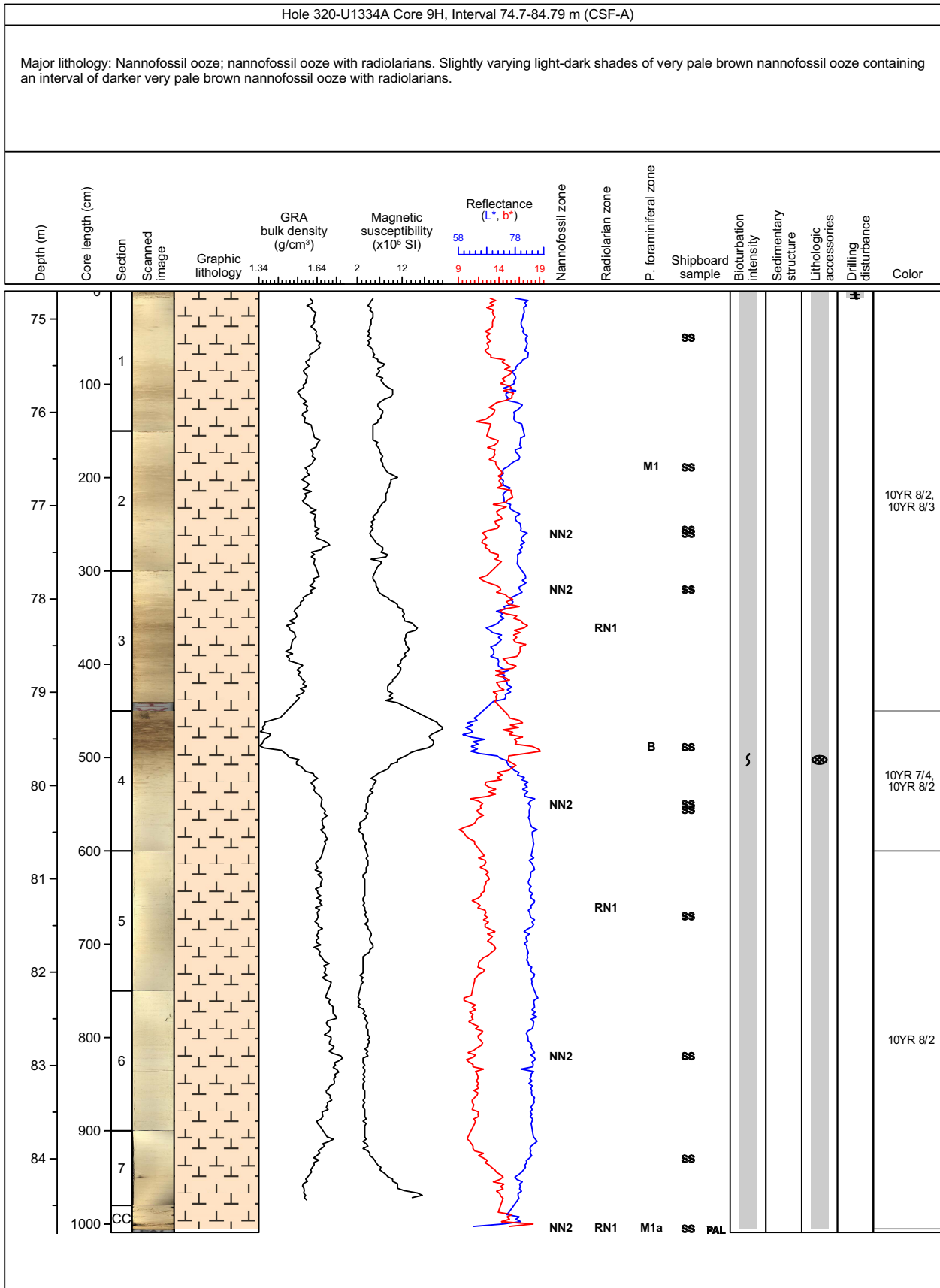

### Core Photo

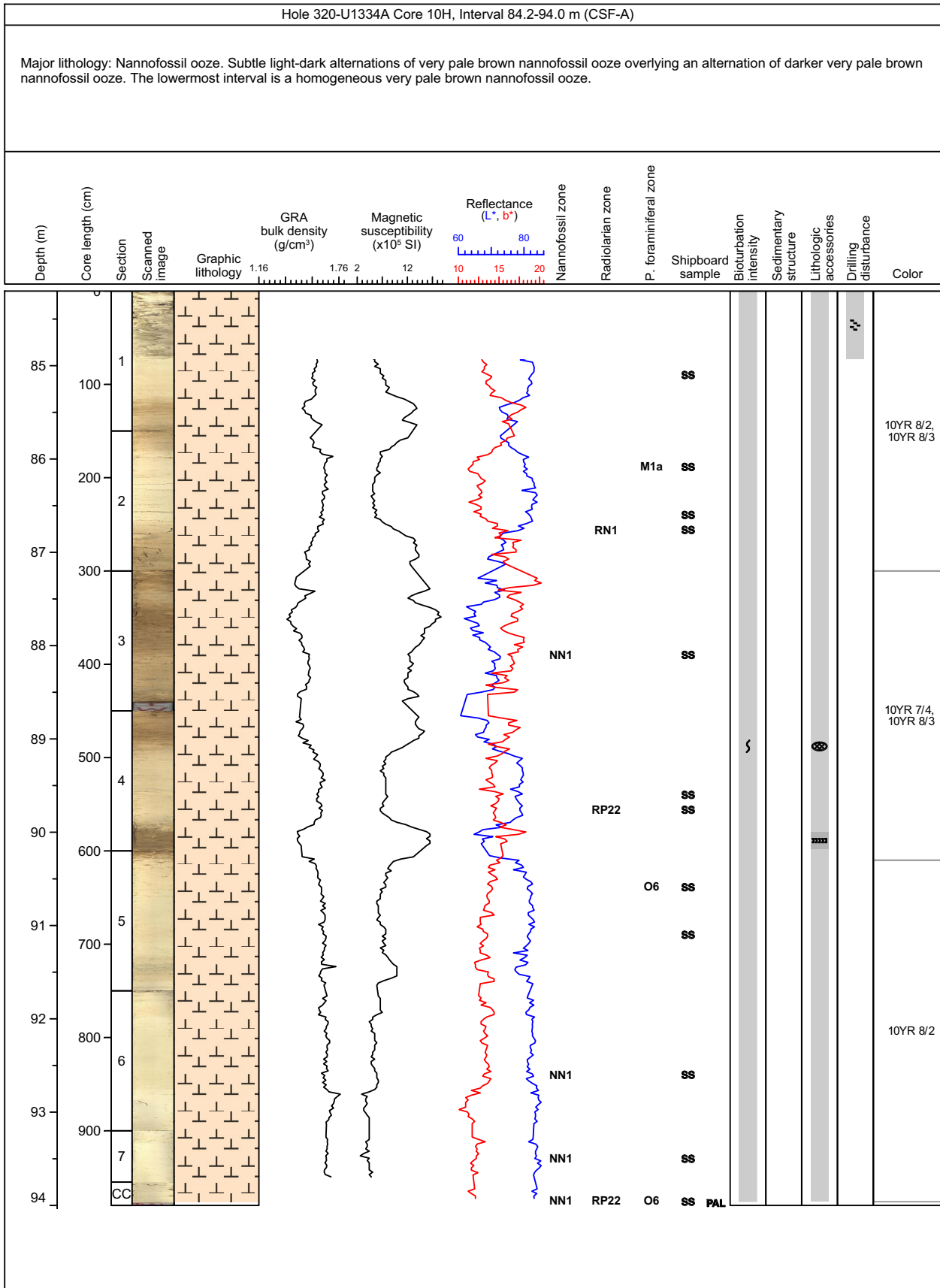

### Core Photo

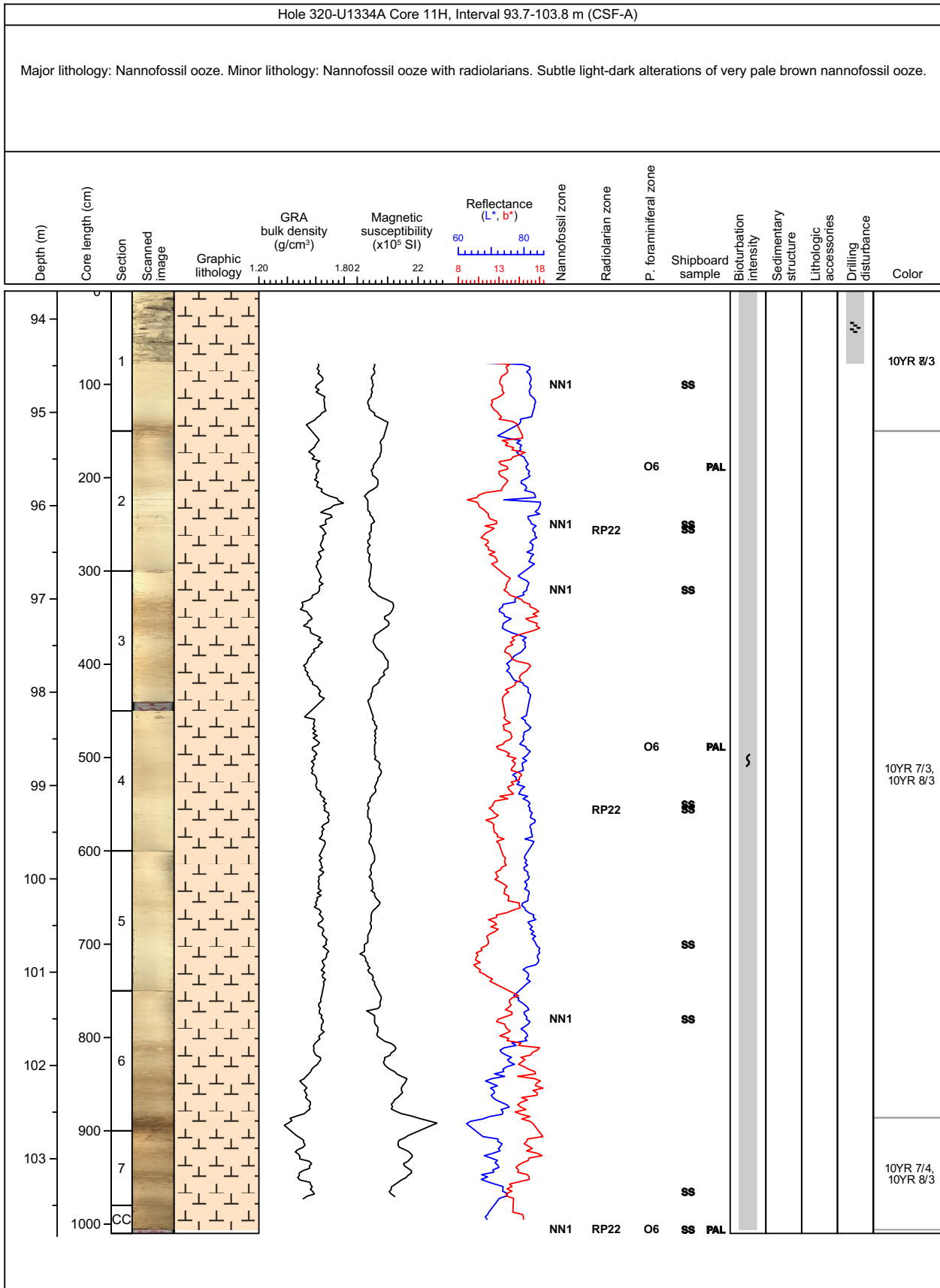

### Core Photo

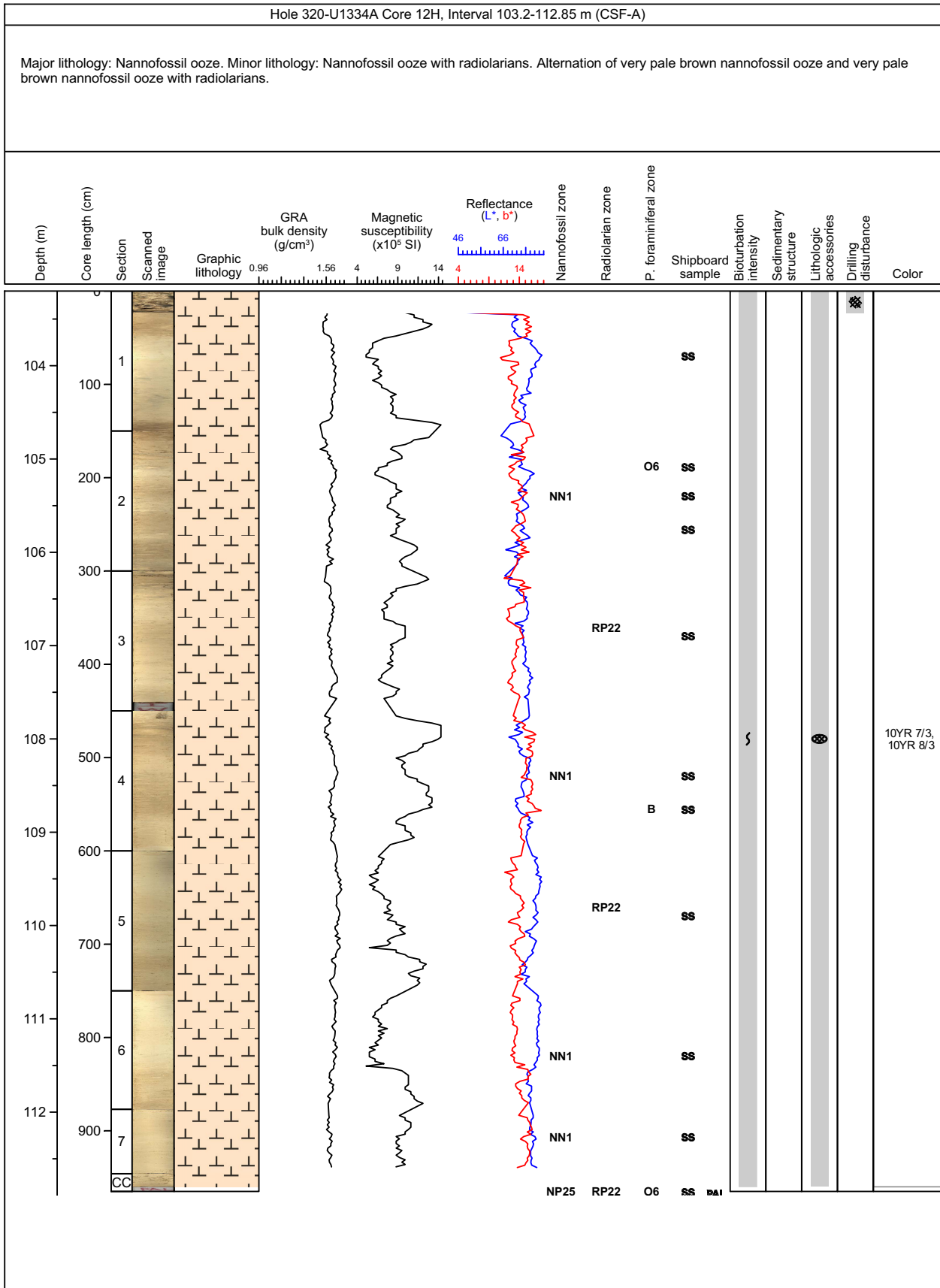

### Core Photo

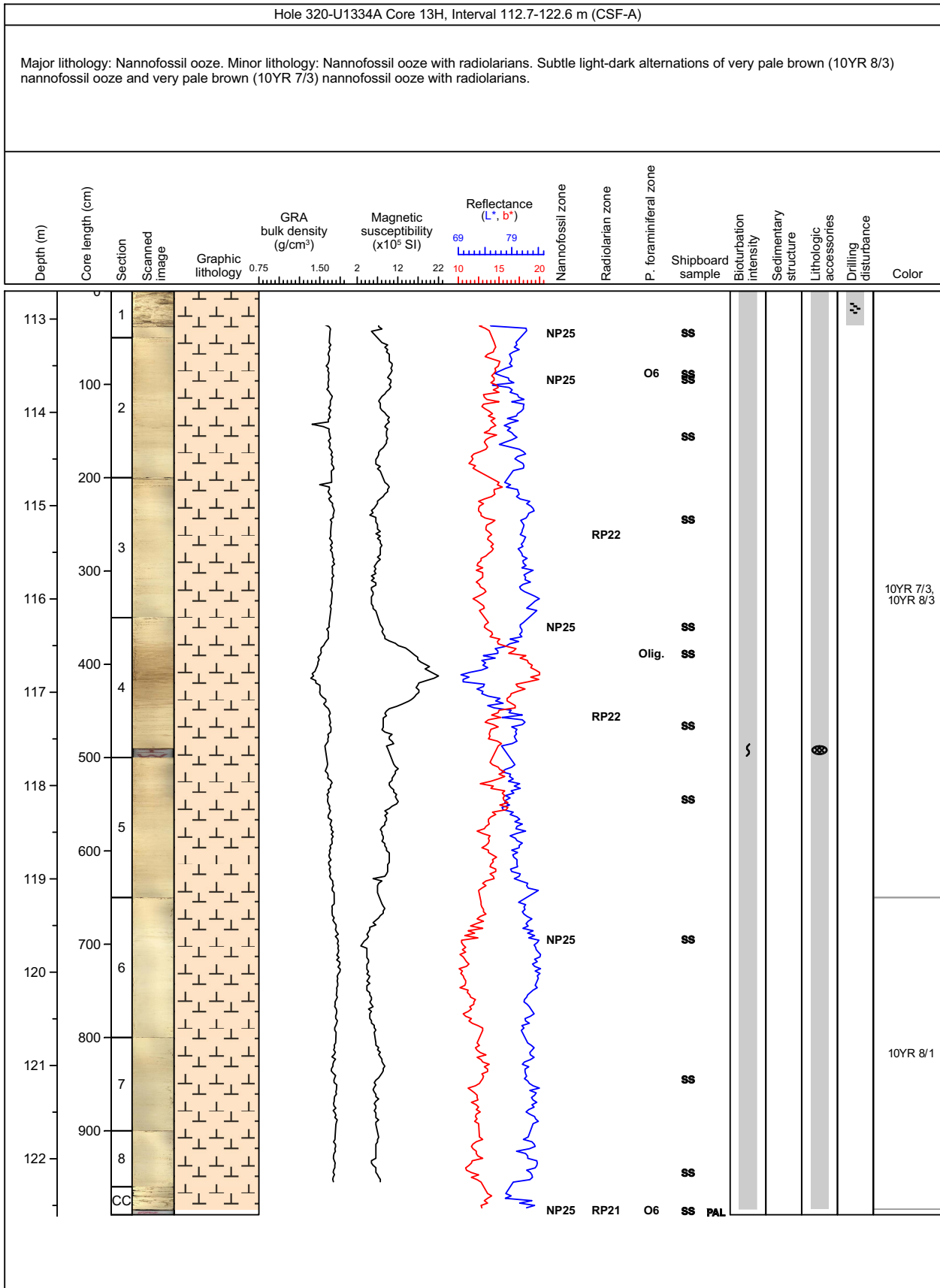

### Core Photo

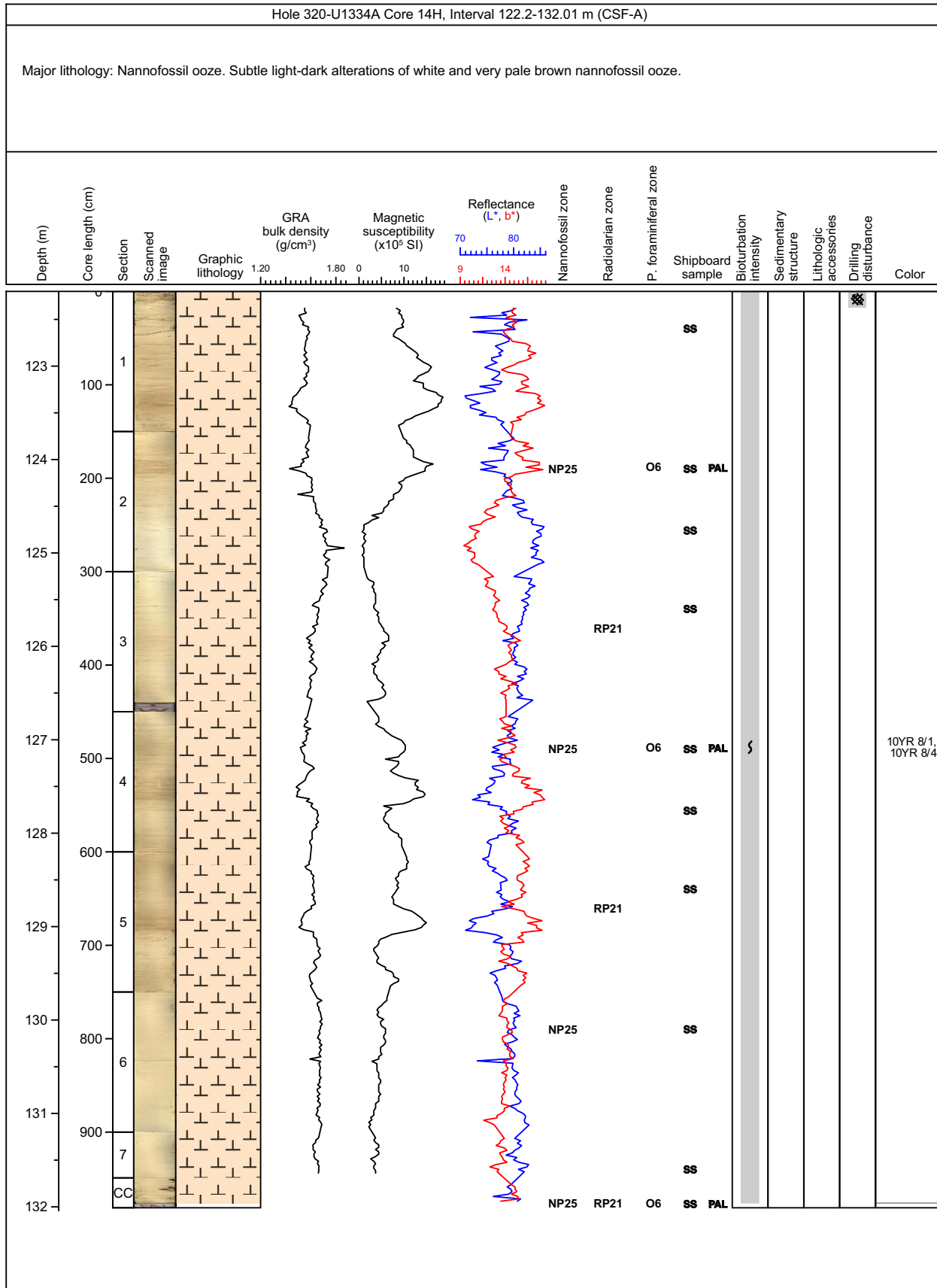

### Core Photo

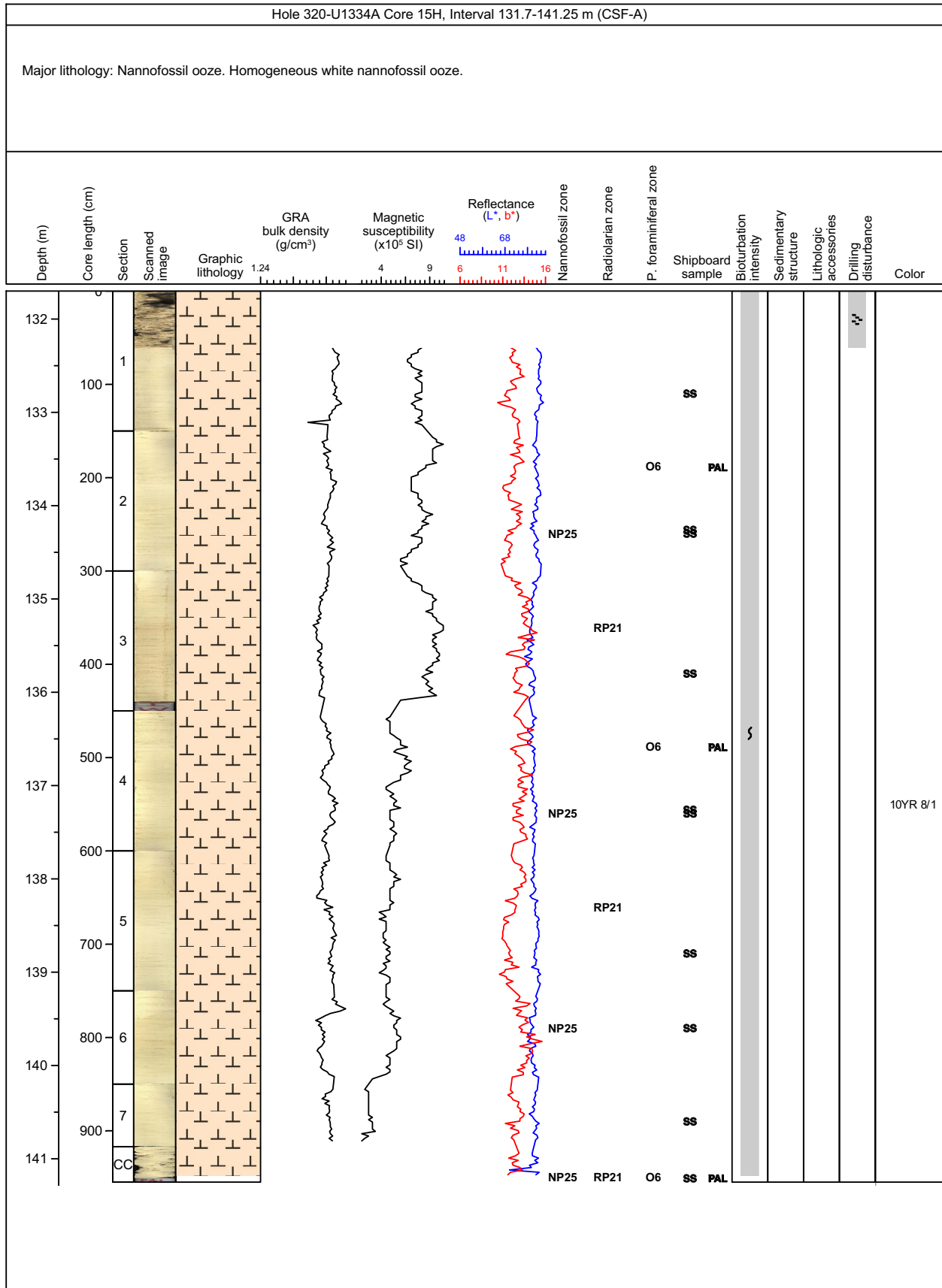

### Core Photo

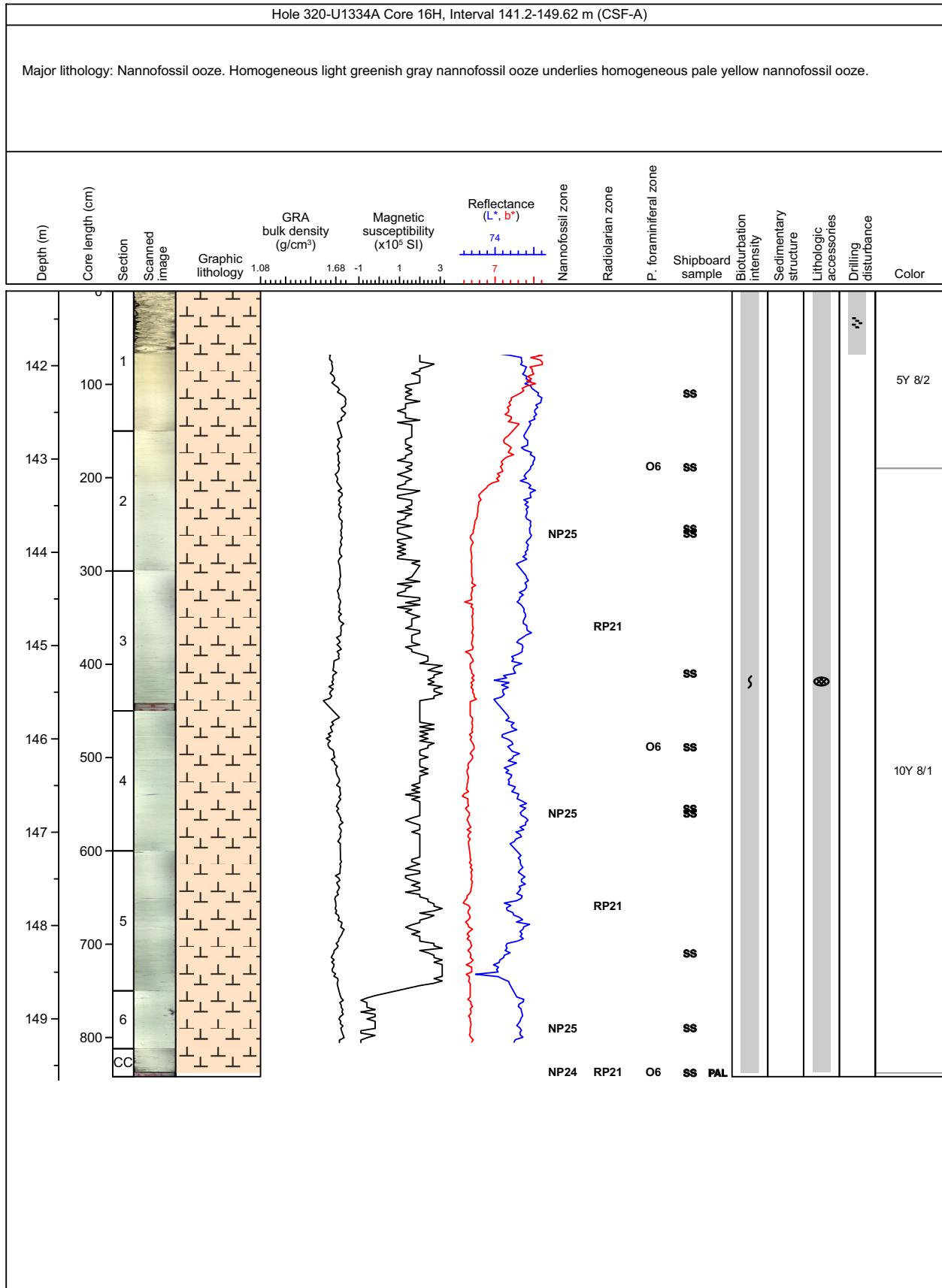



### Core Photo

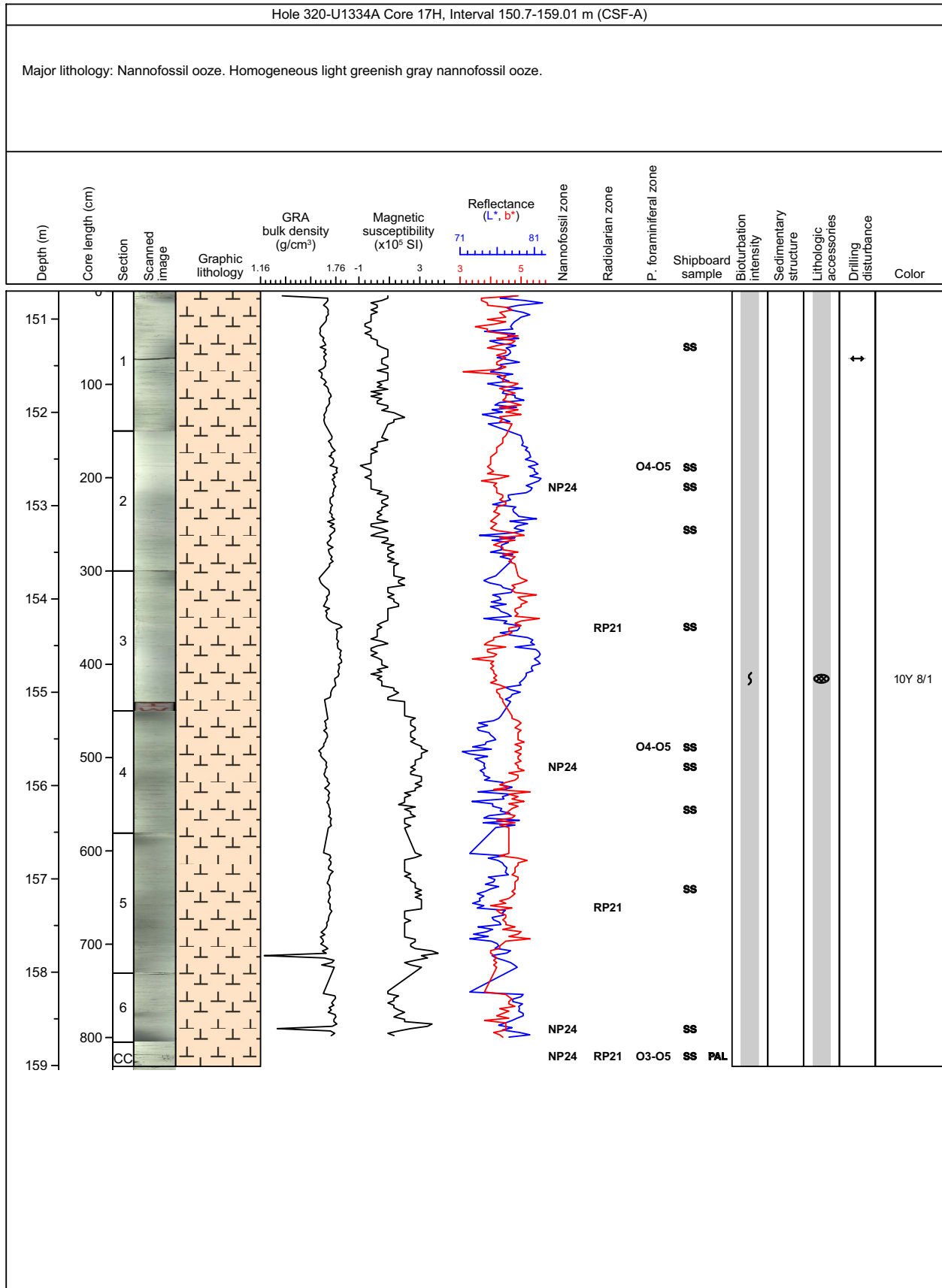

### Core Photo

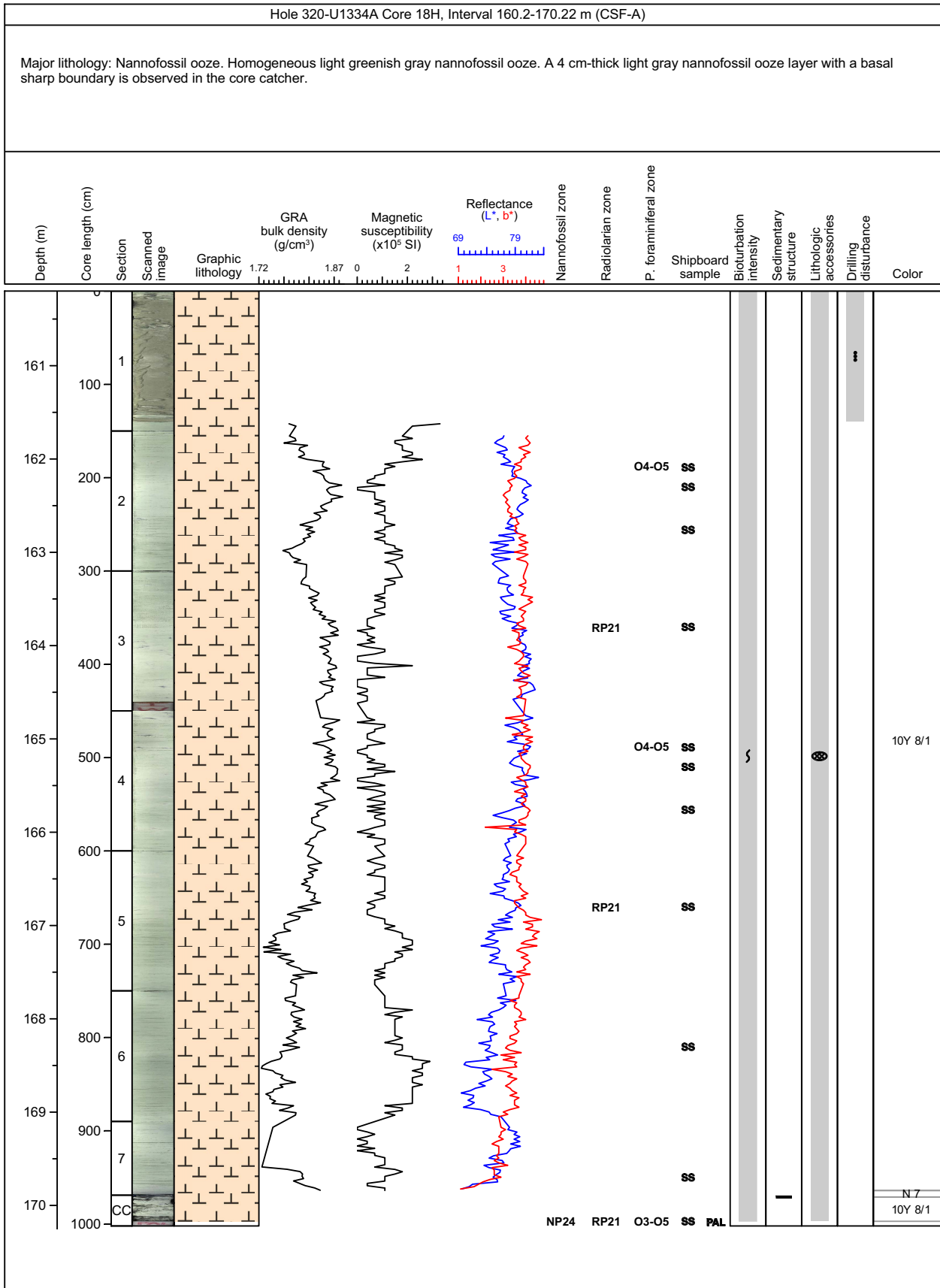

### Core Photo

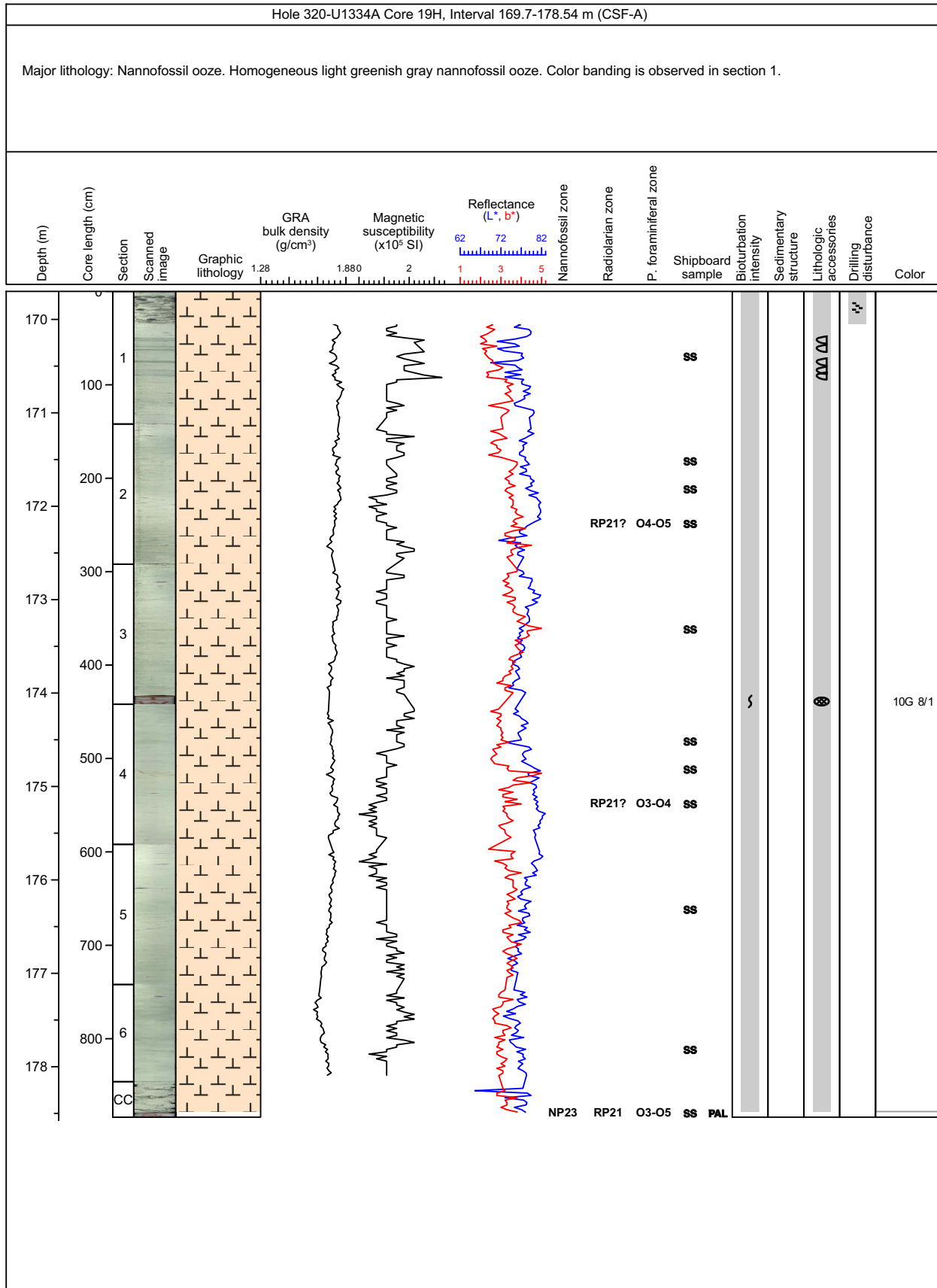

### Core Photo

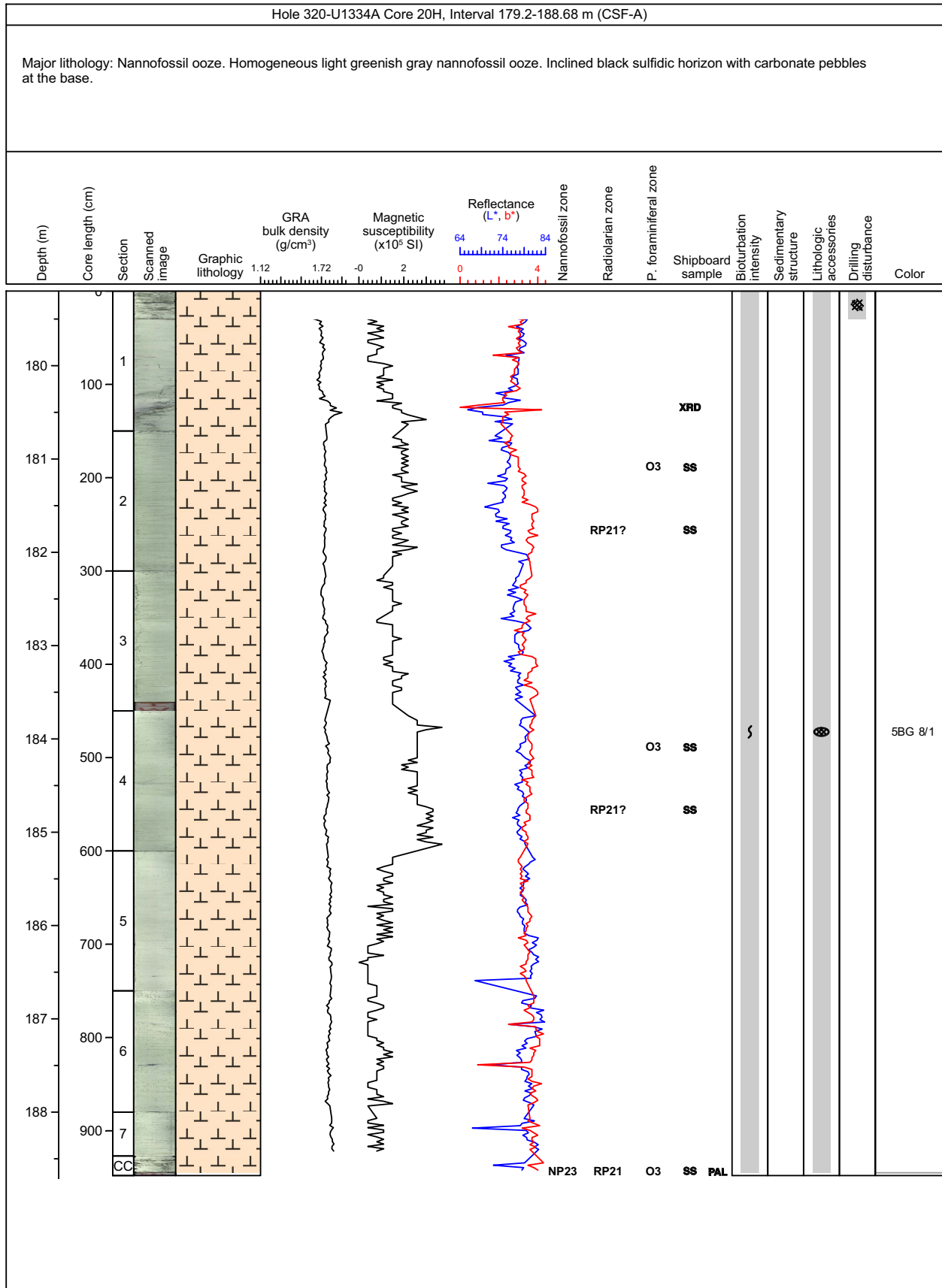

### Core Photo

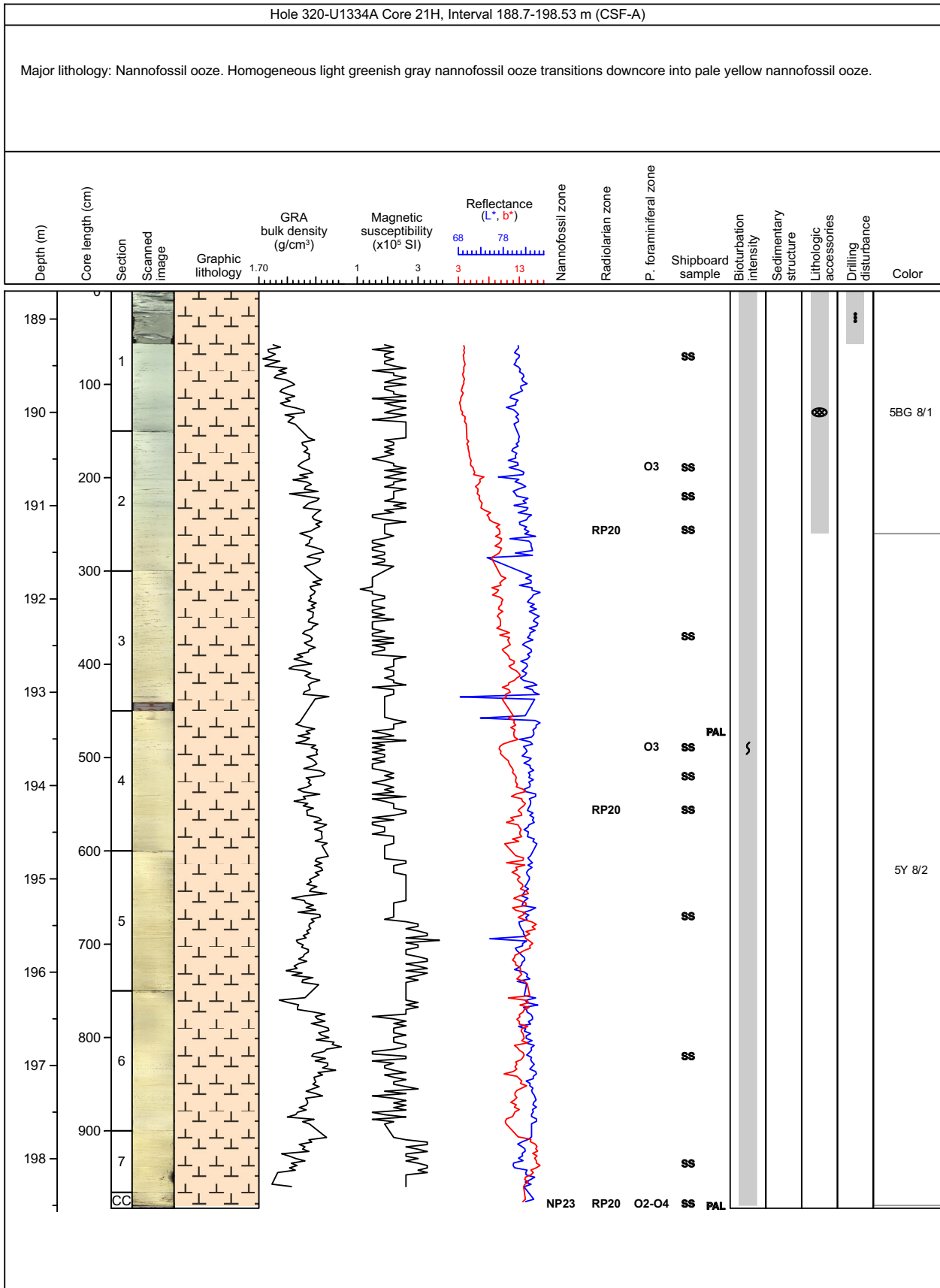

### Core Photo

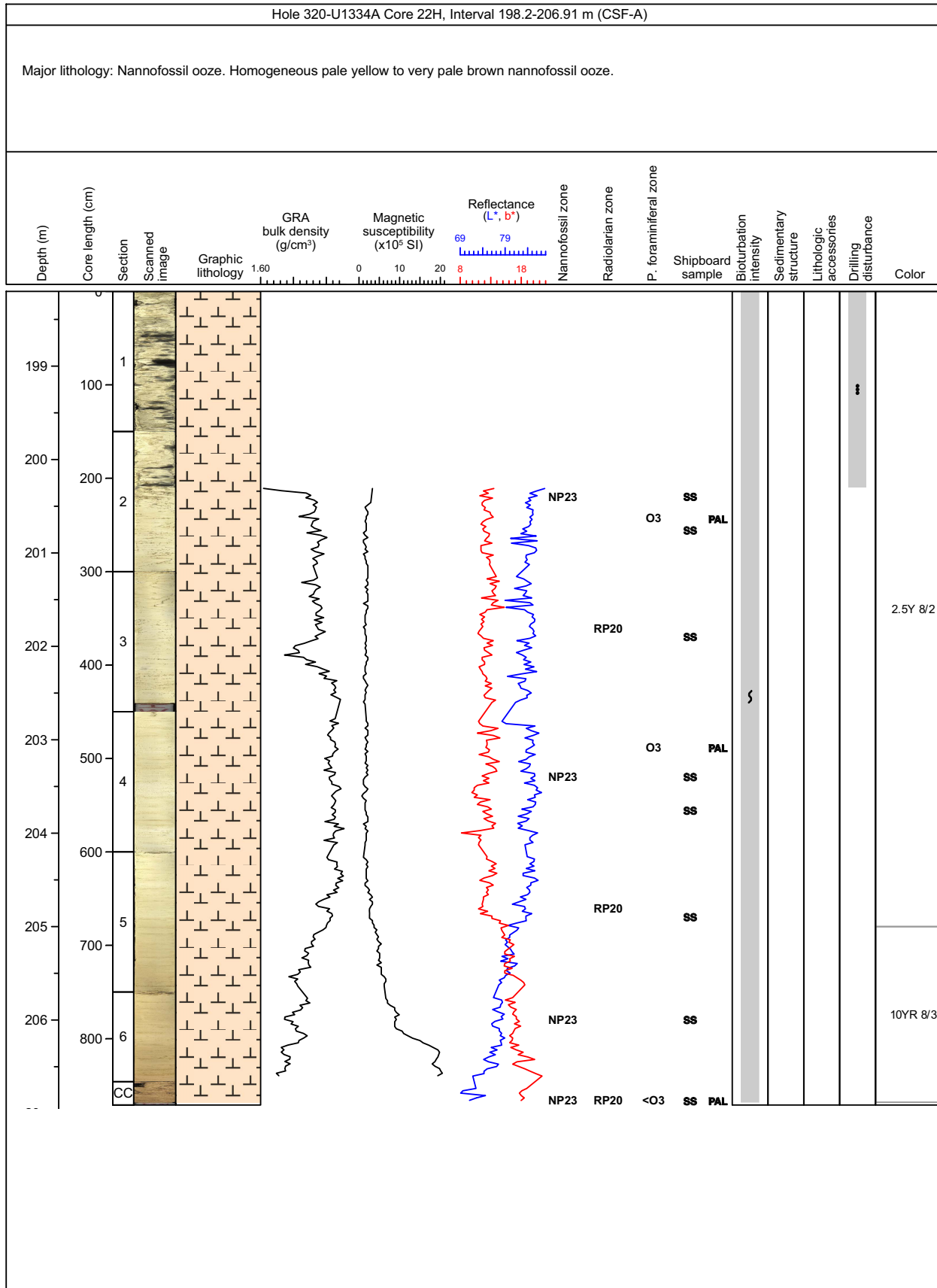

### Core Photo

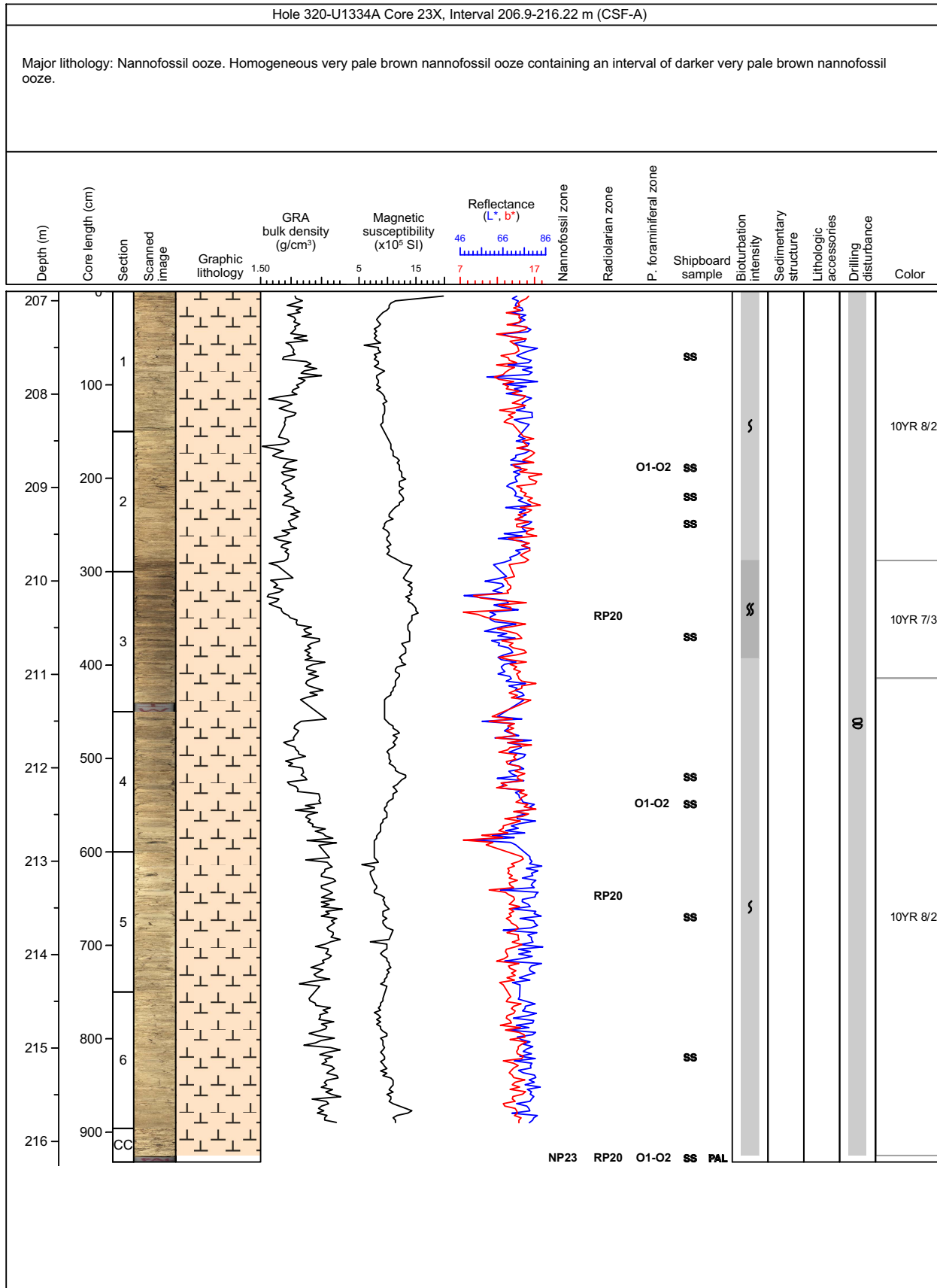

### Core Photo

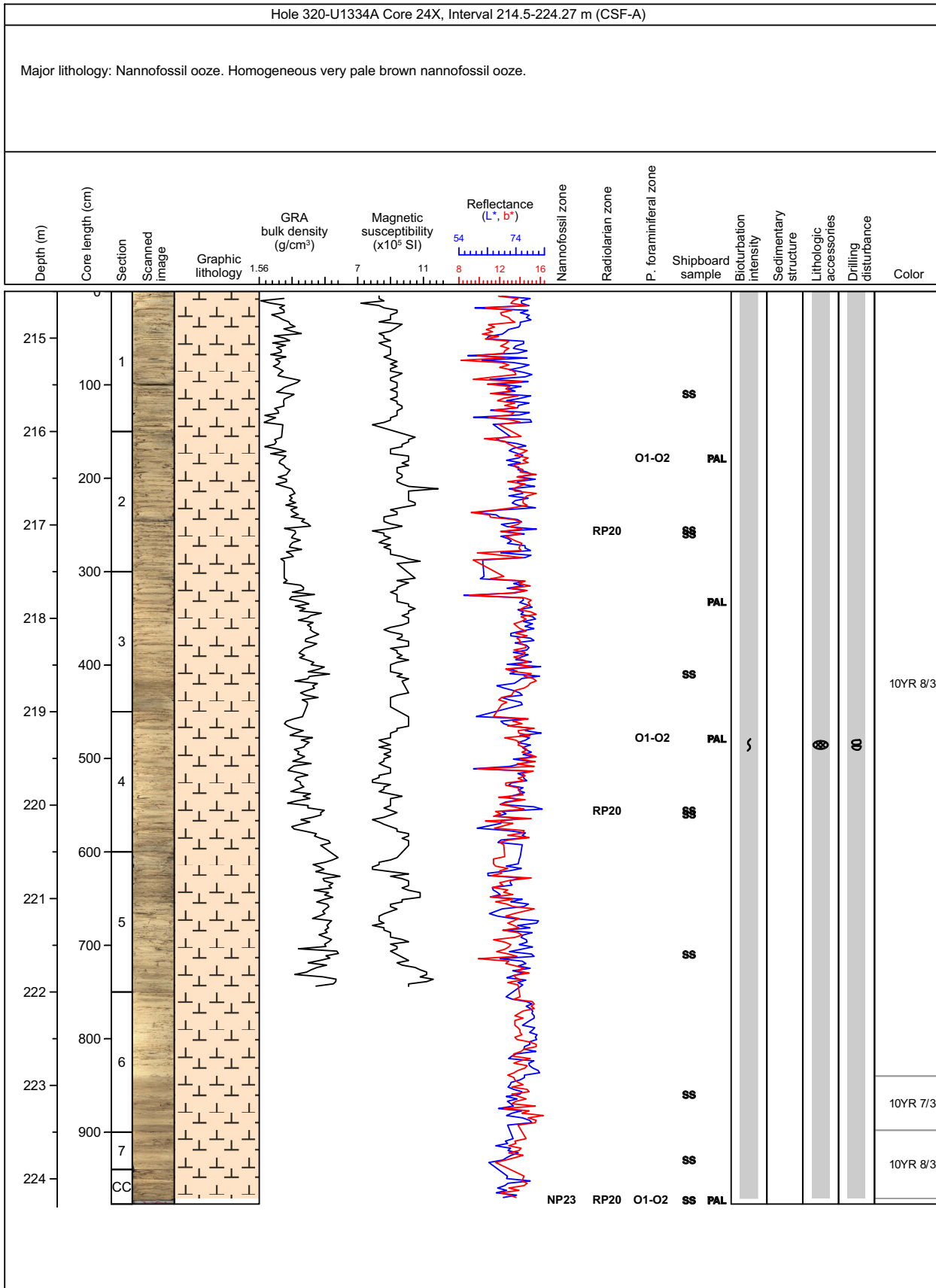



### Core Photo

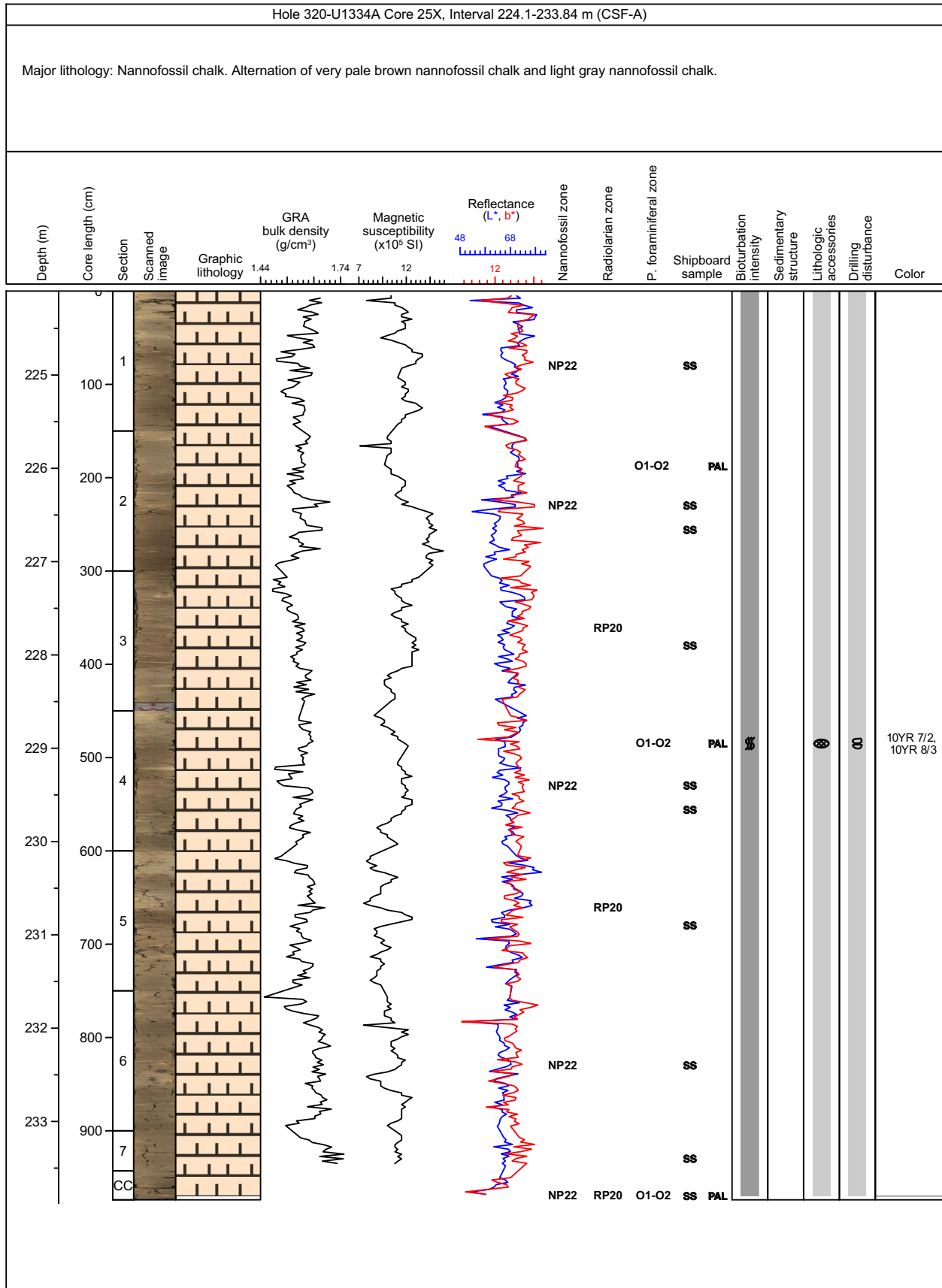

### Core Photo

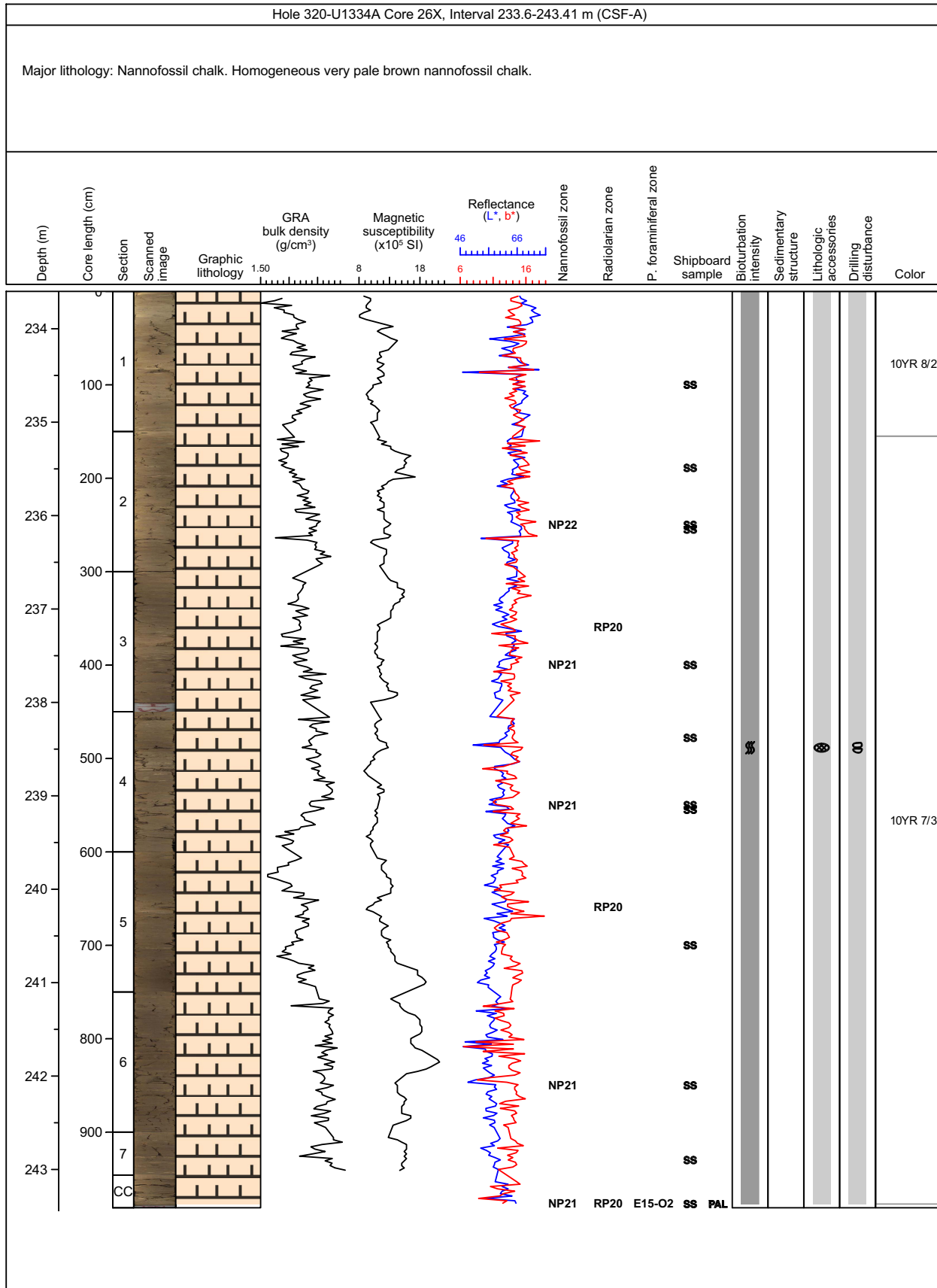

### Core Photo

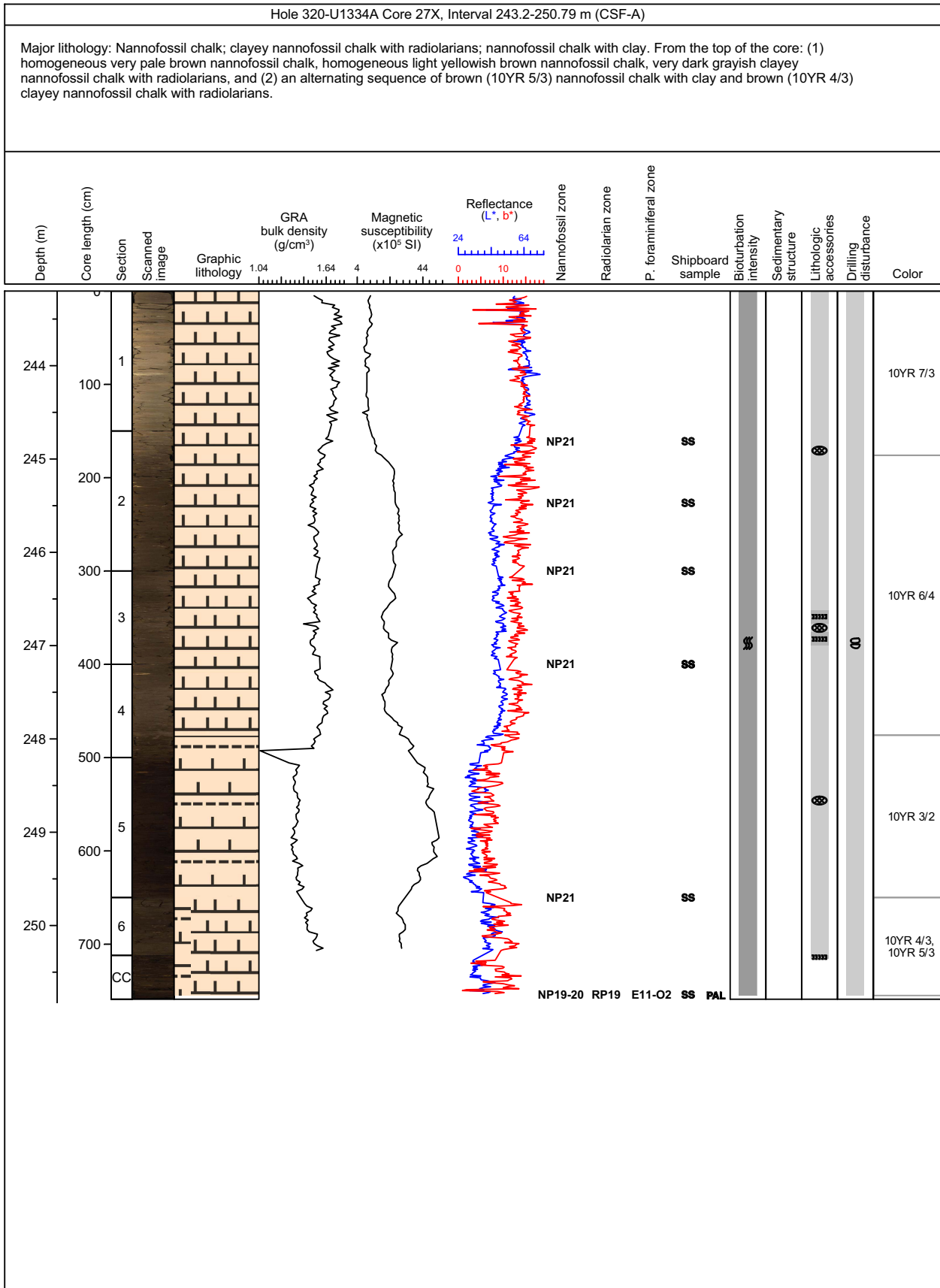

### Core Photo

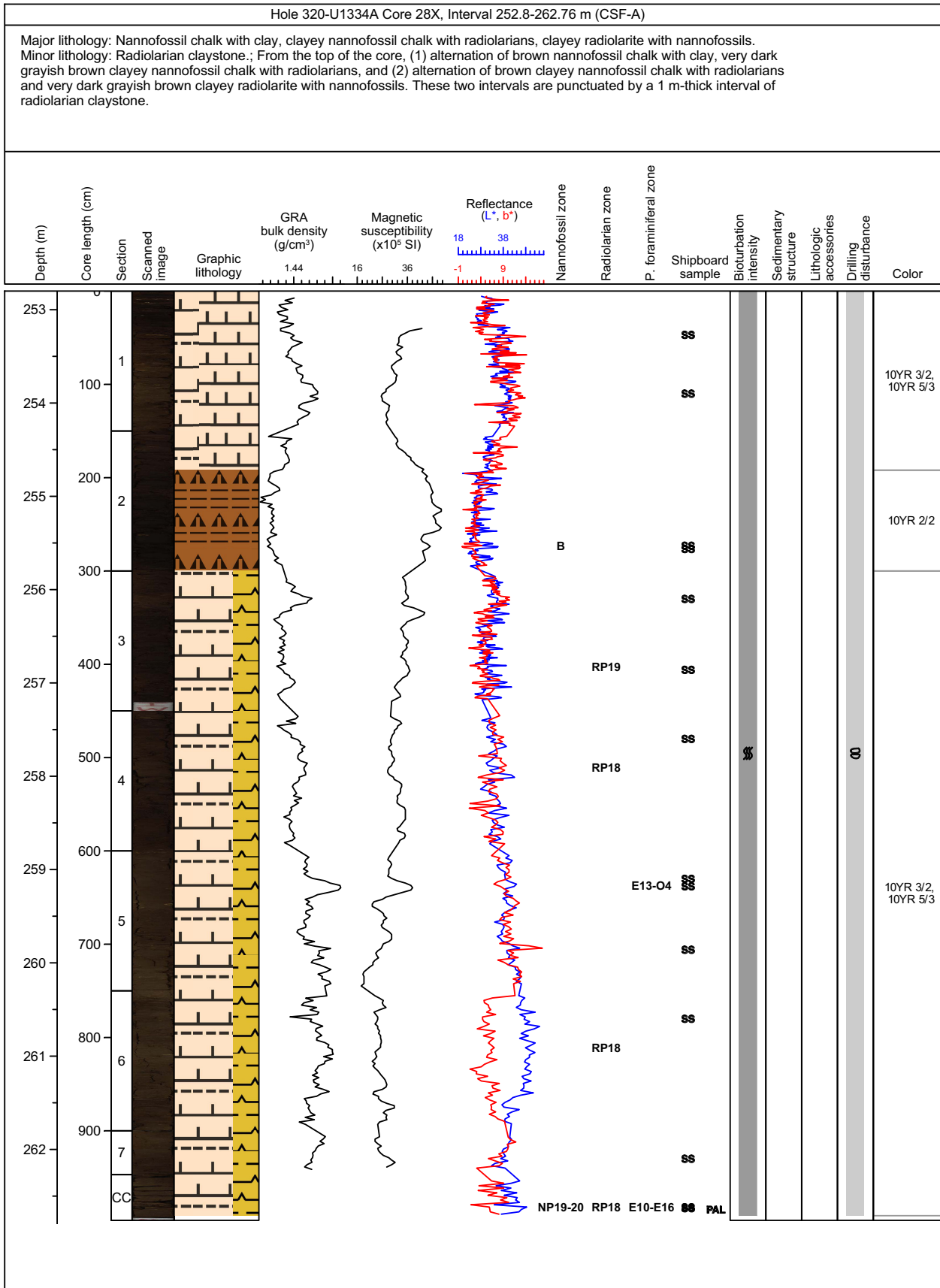

### Core Photo

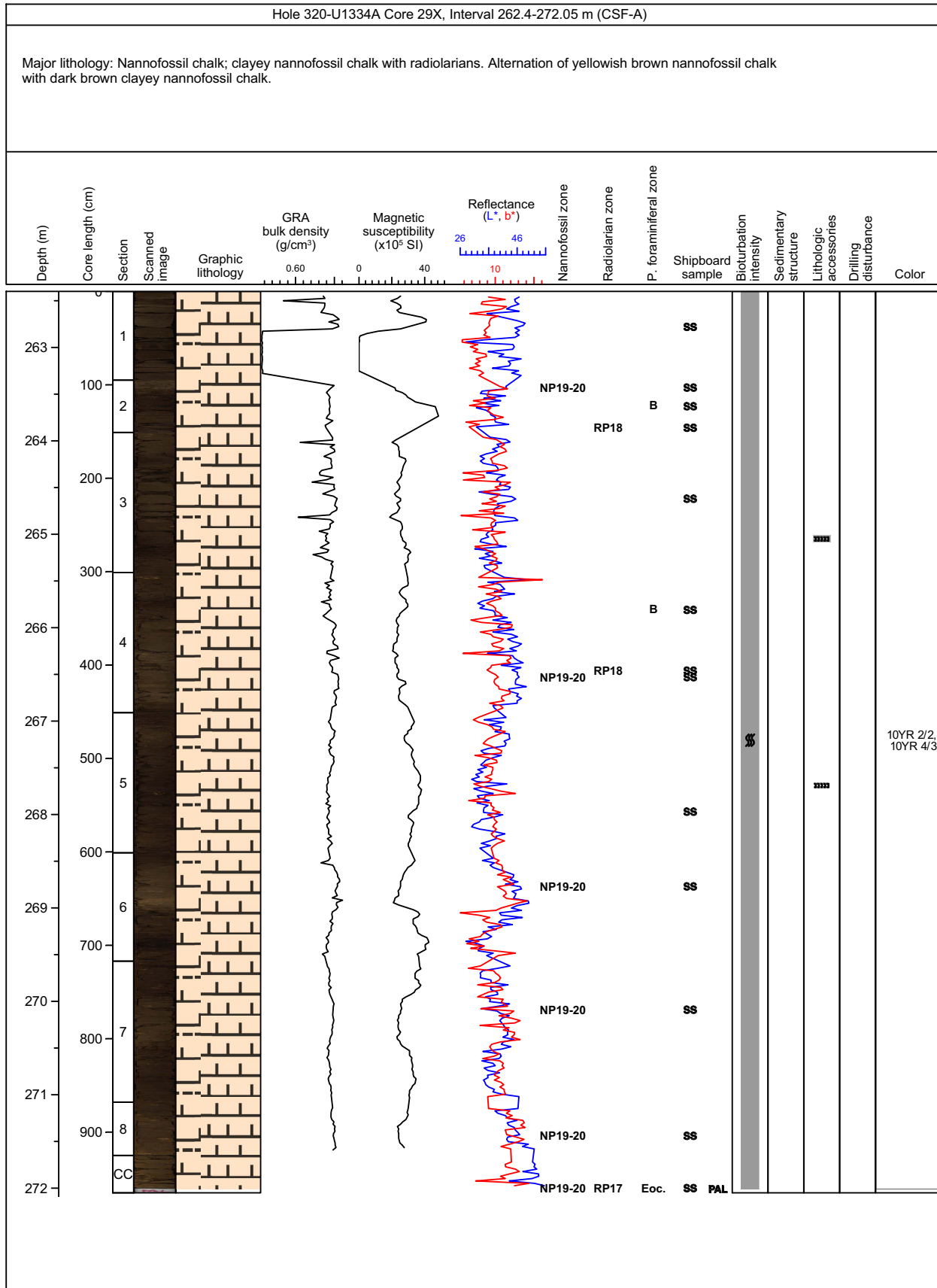

### Core Photo

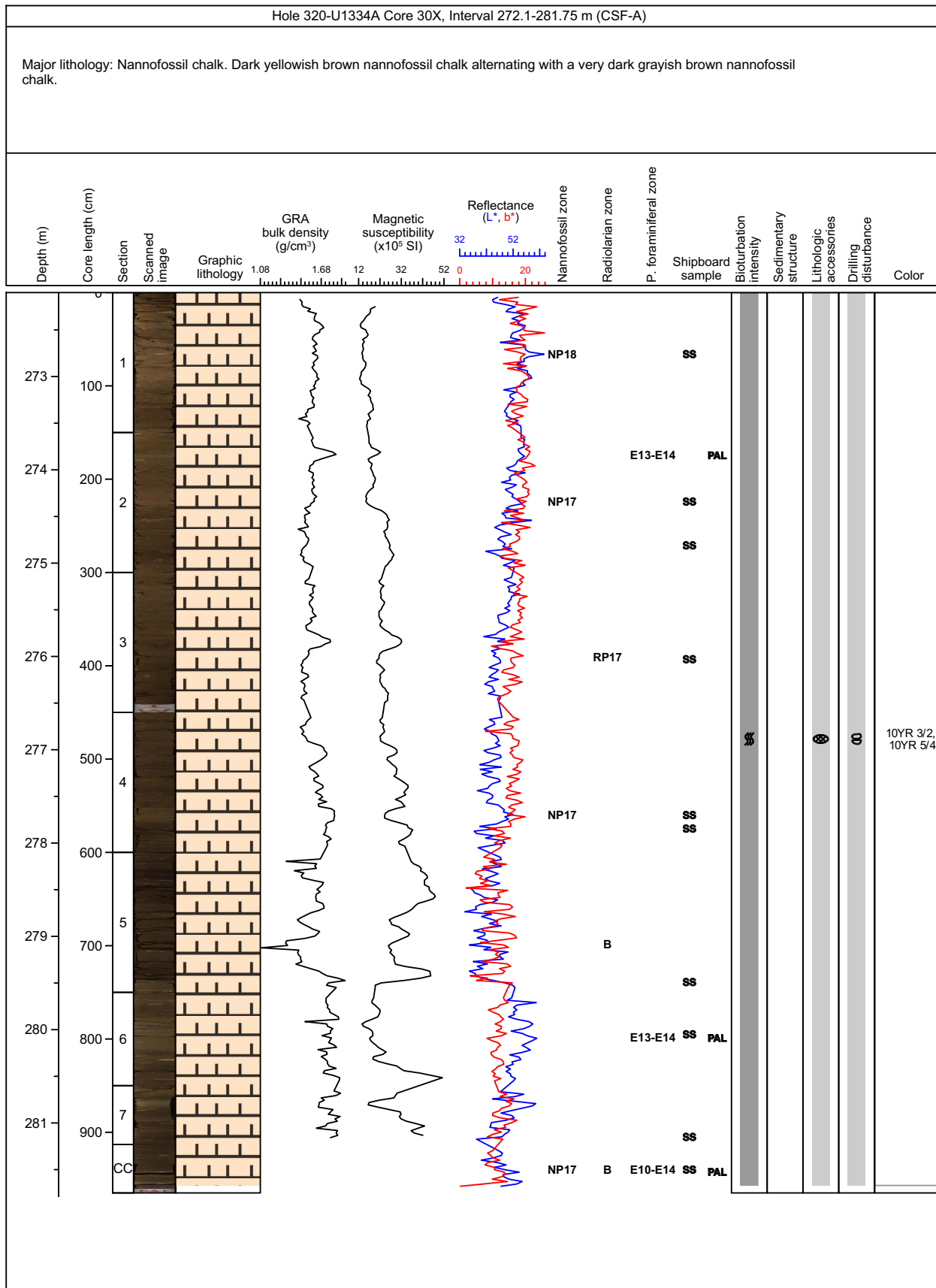

### Core Photo

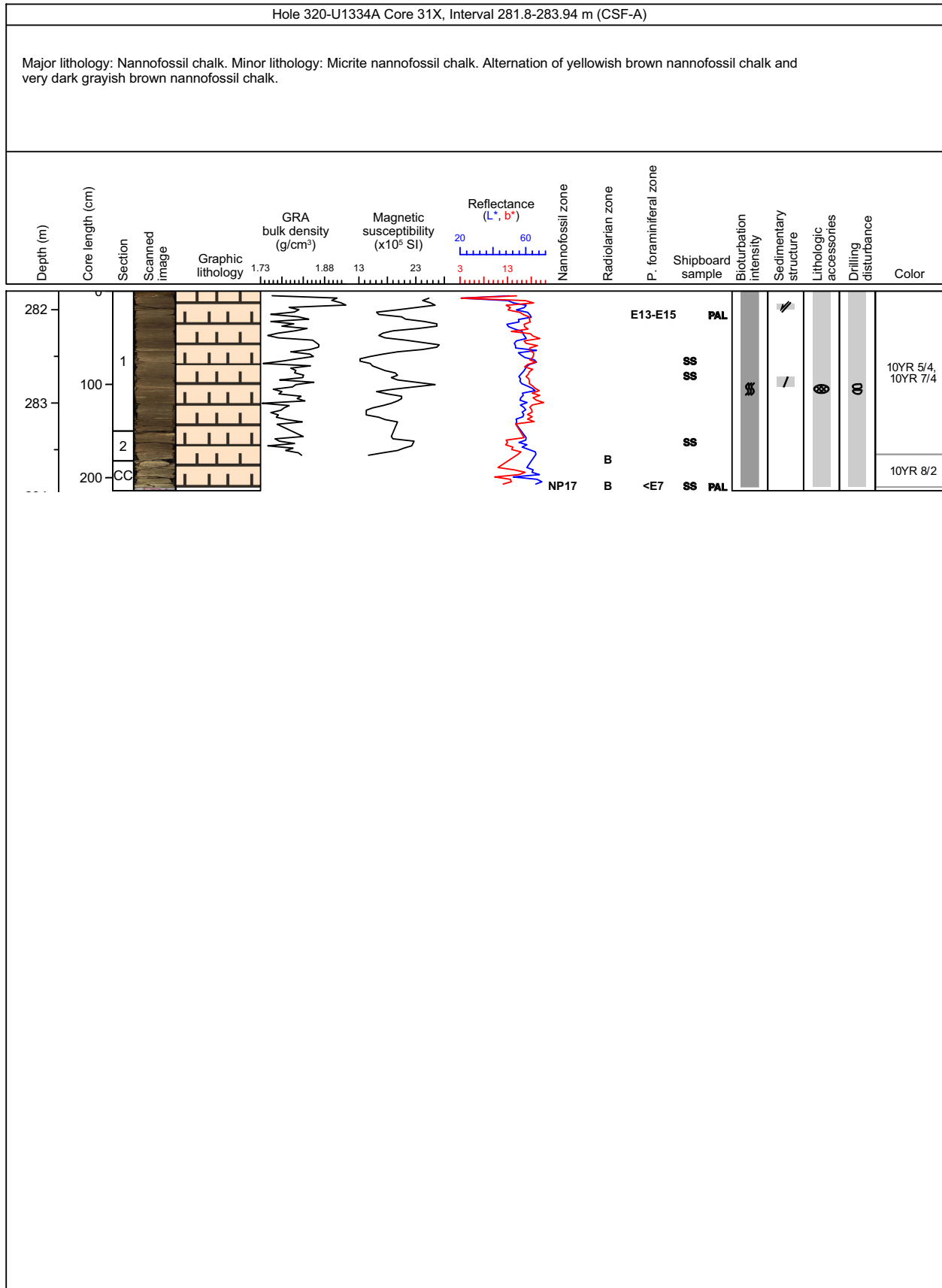

### Core Photo

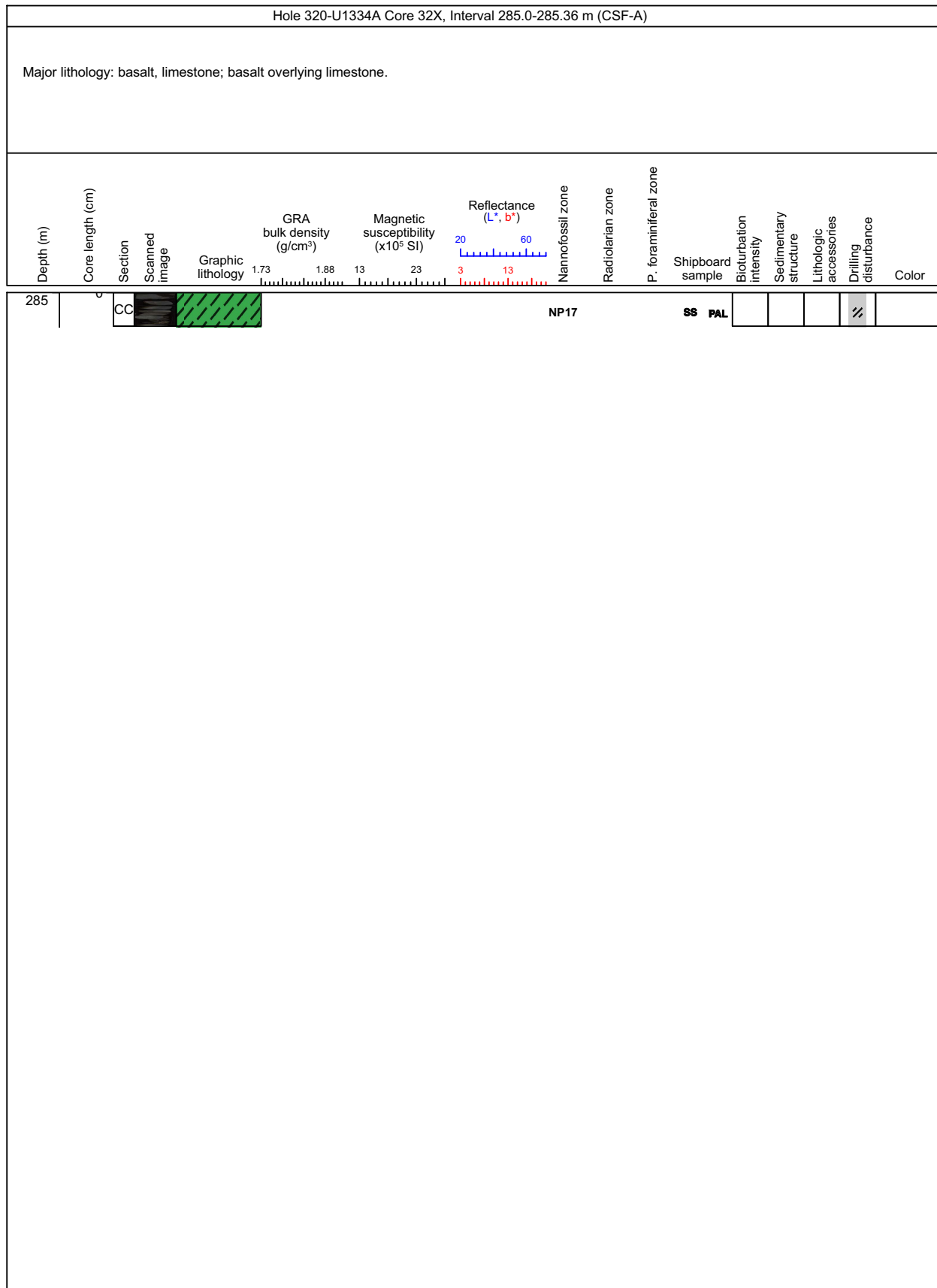



### Core Photo

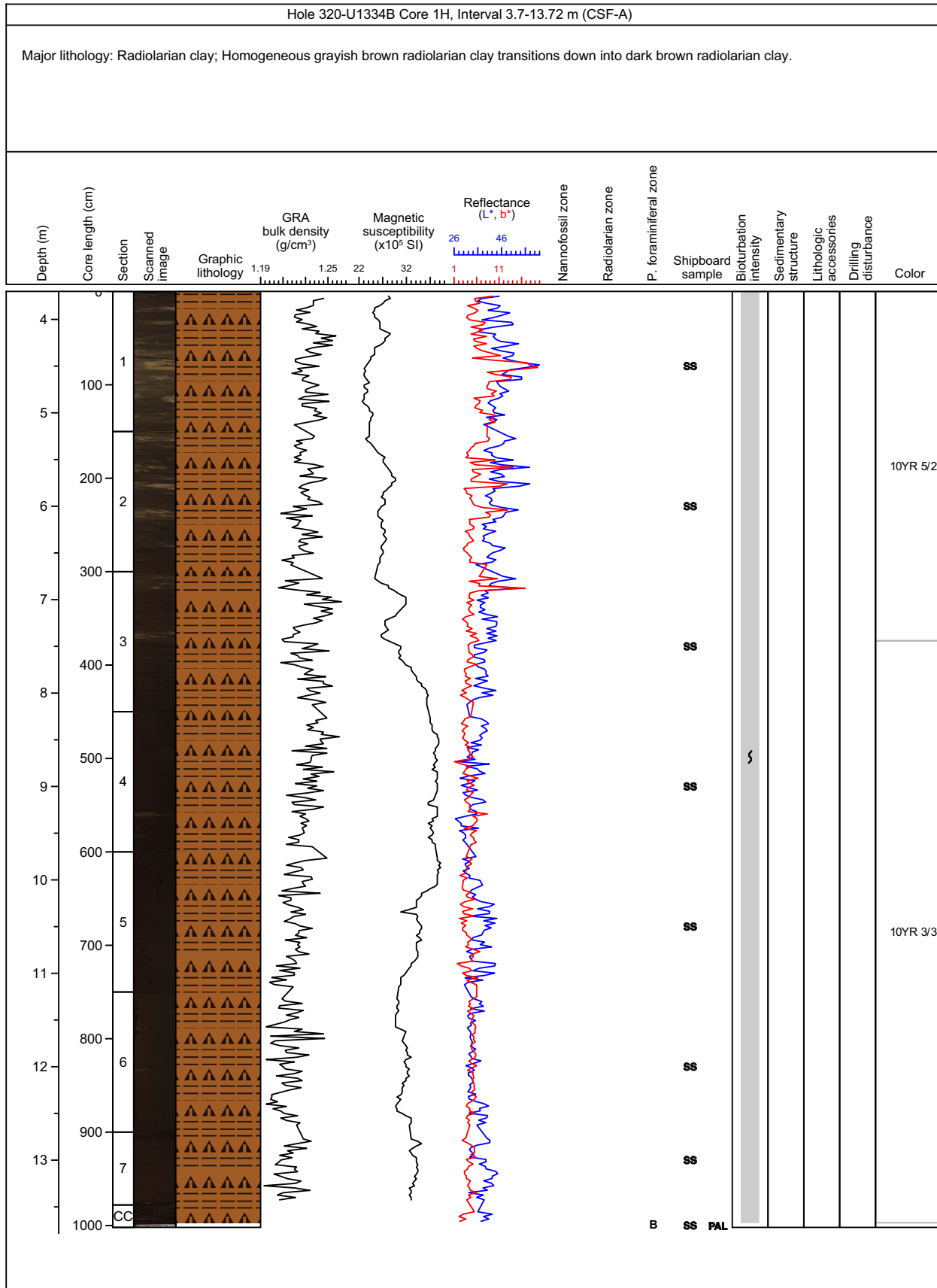

### Core Photo

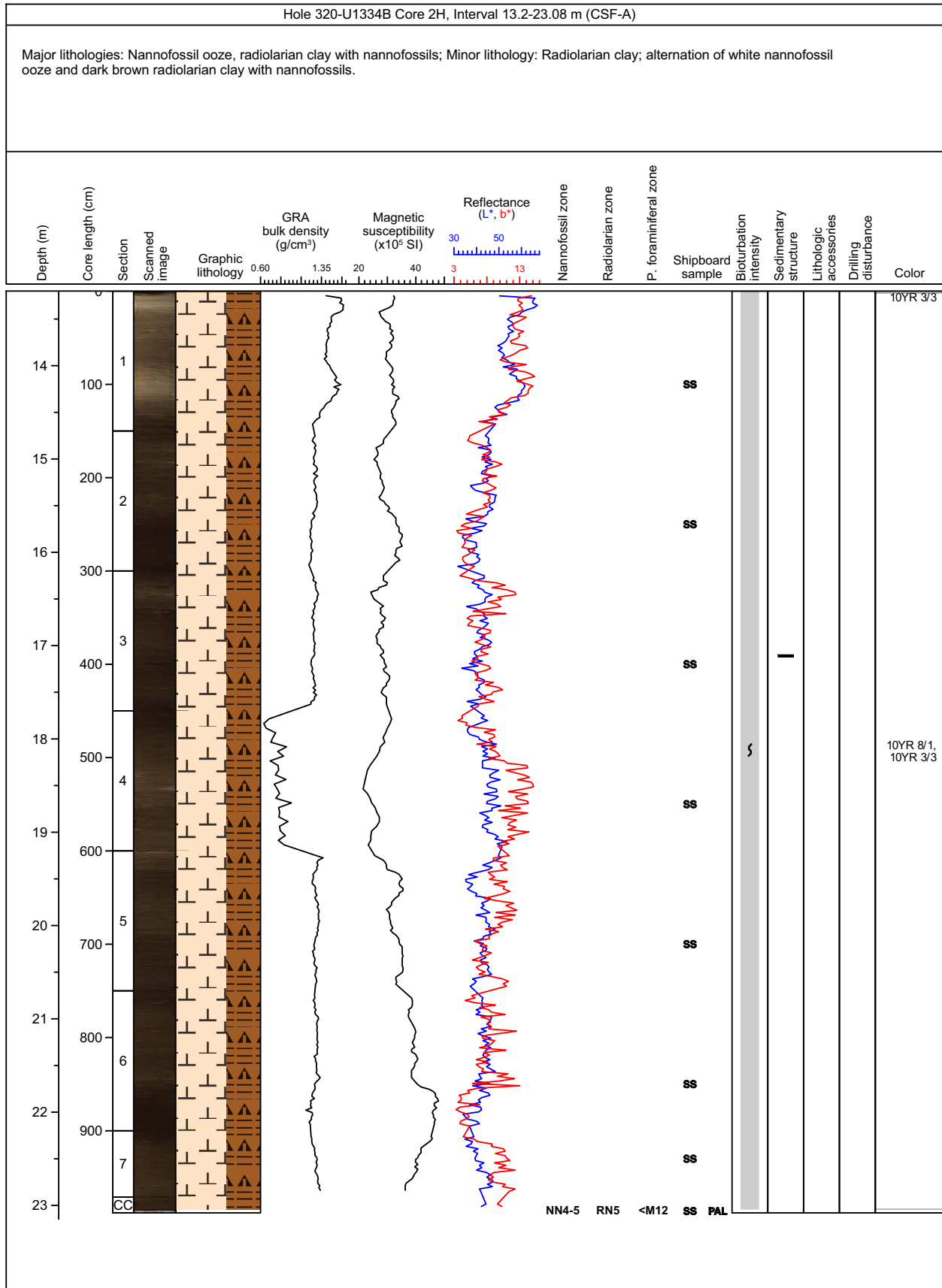

### Core Photo

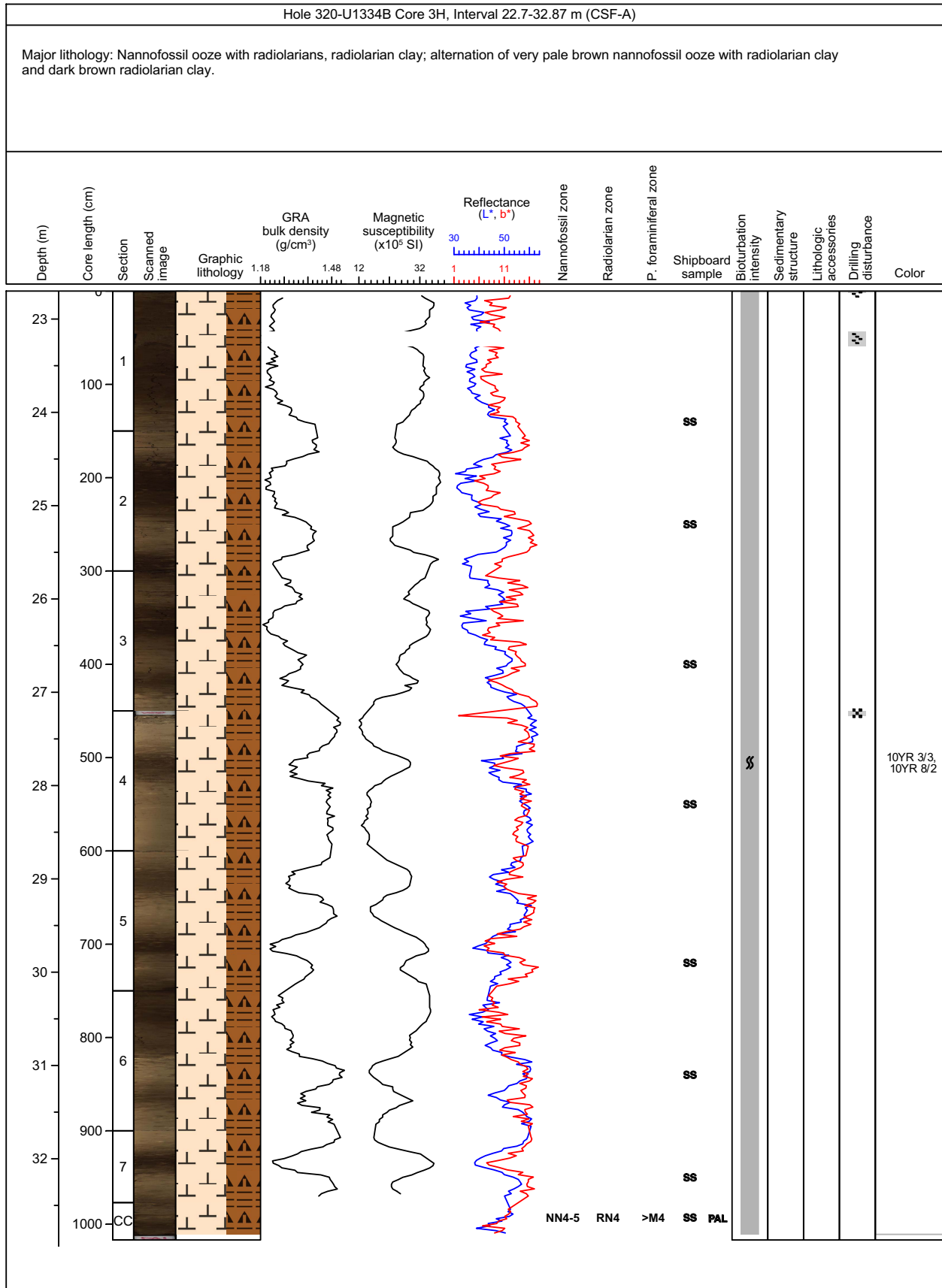

### Core Photo

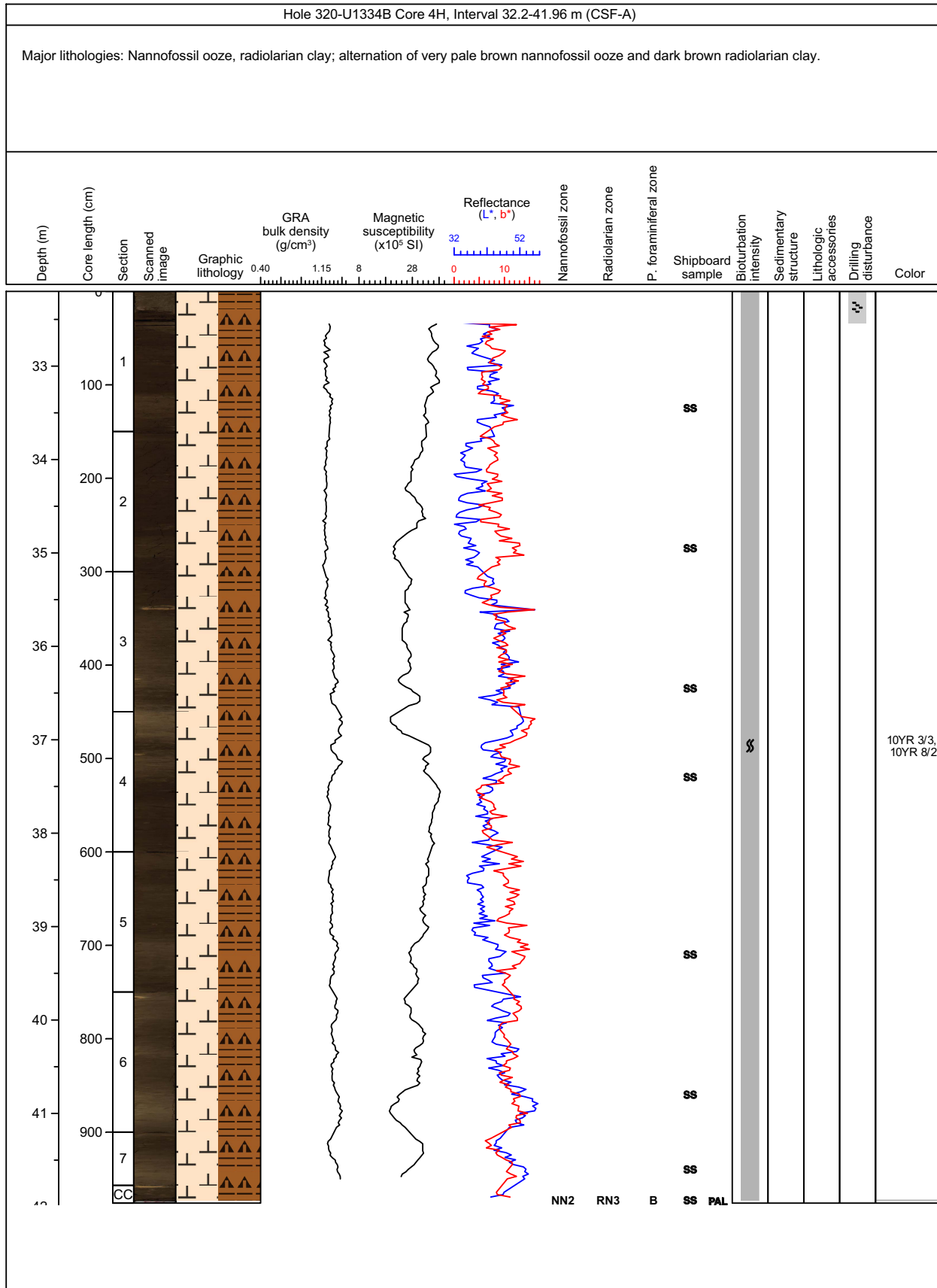

### Core Photo

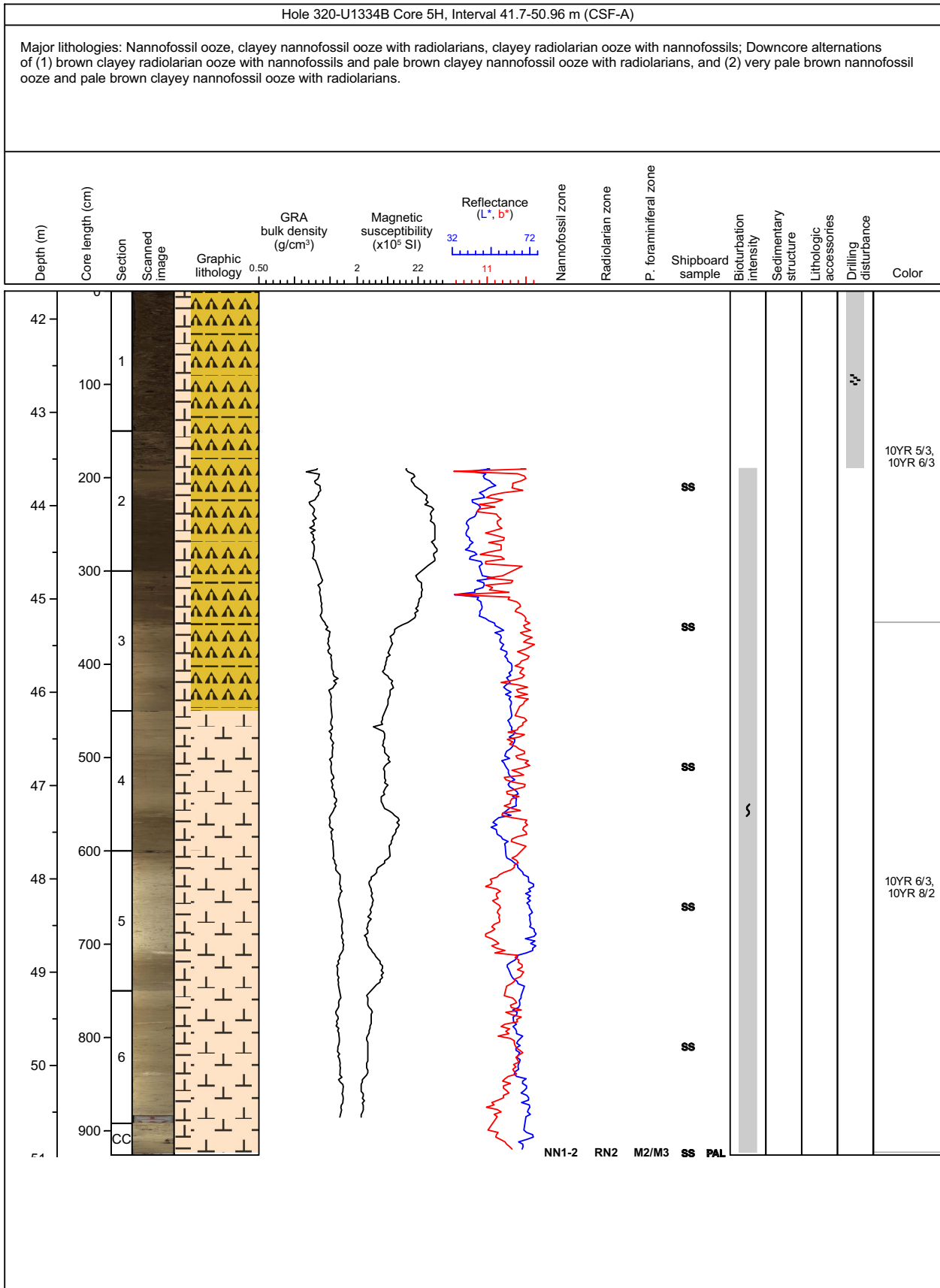

### Core Photo

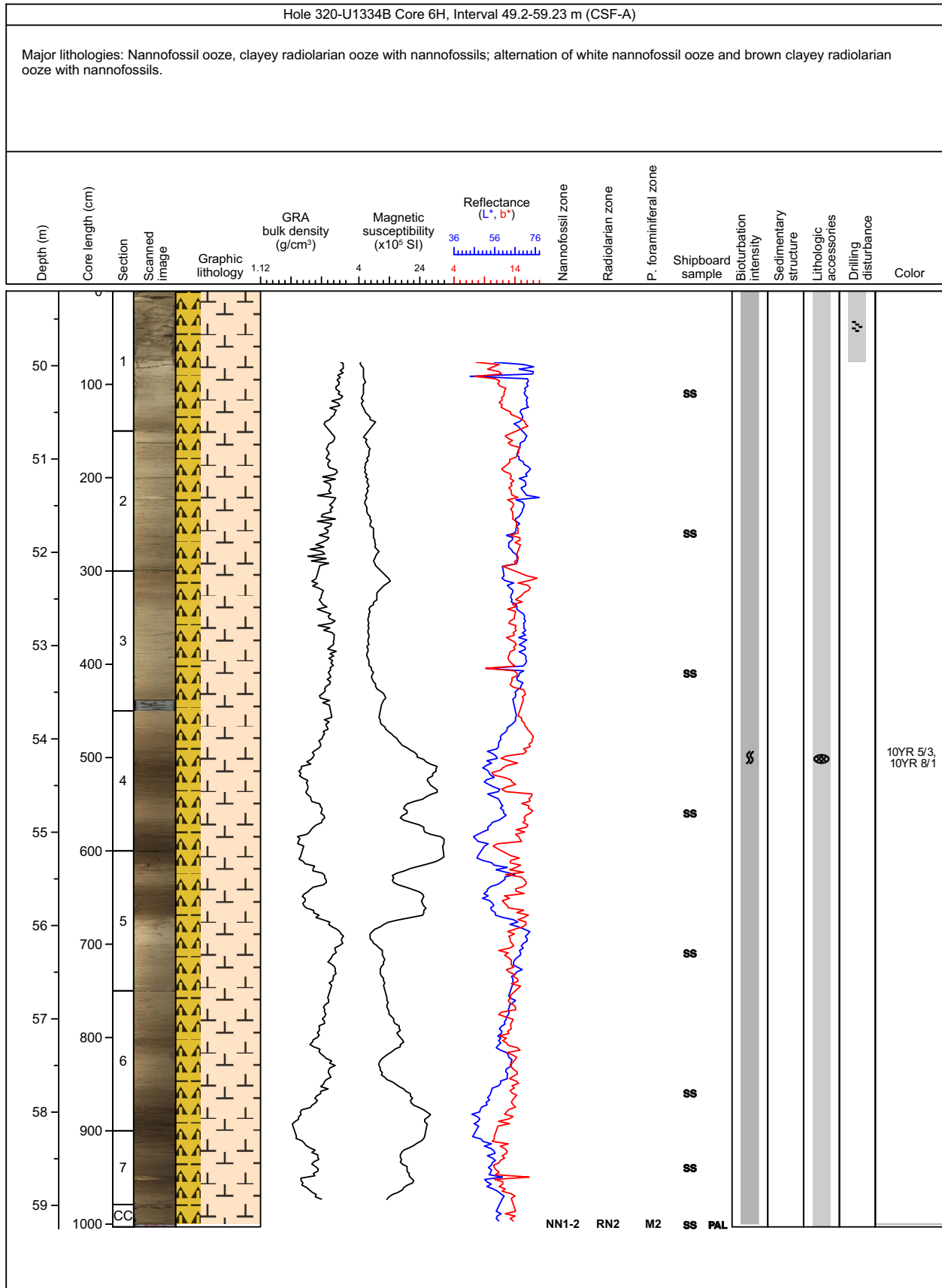

### Core Photo

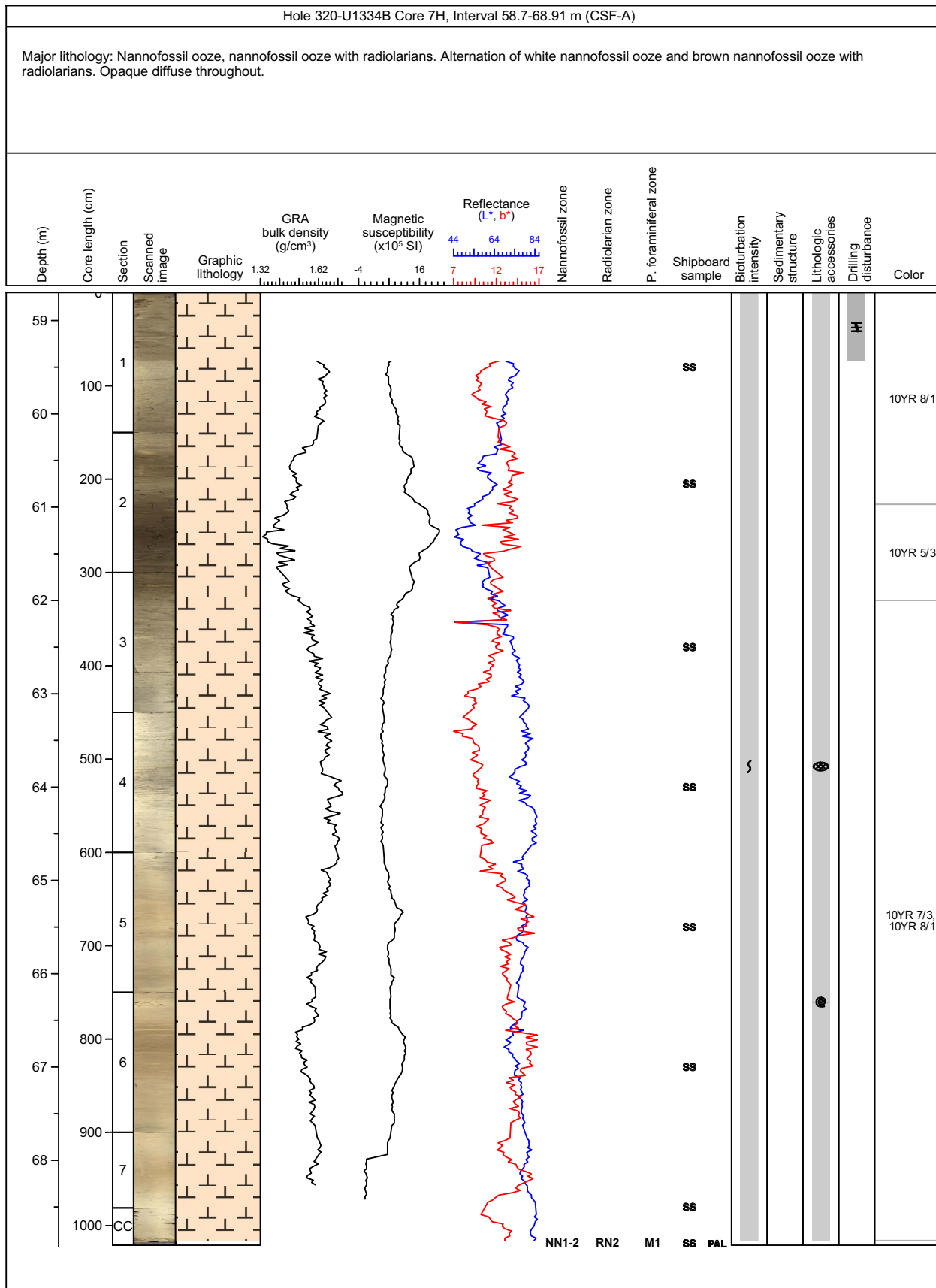

### Core Photo

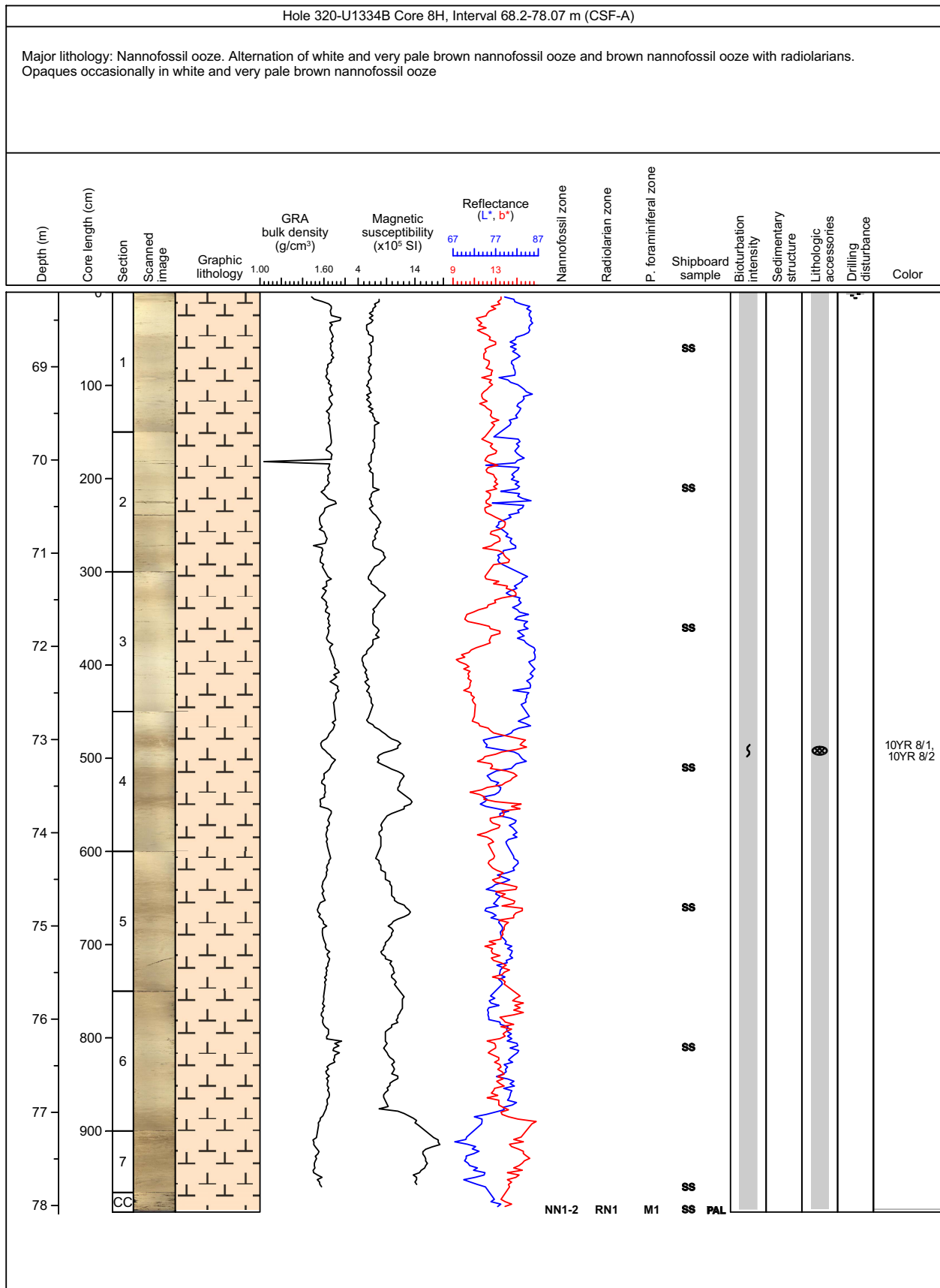



### Core Photo

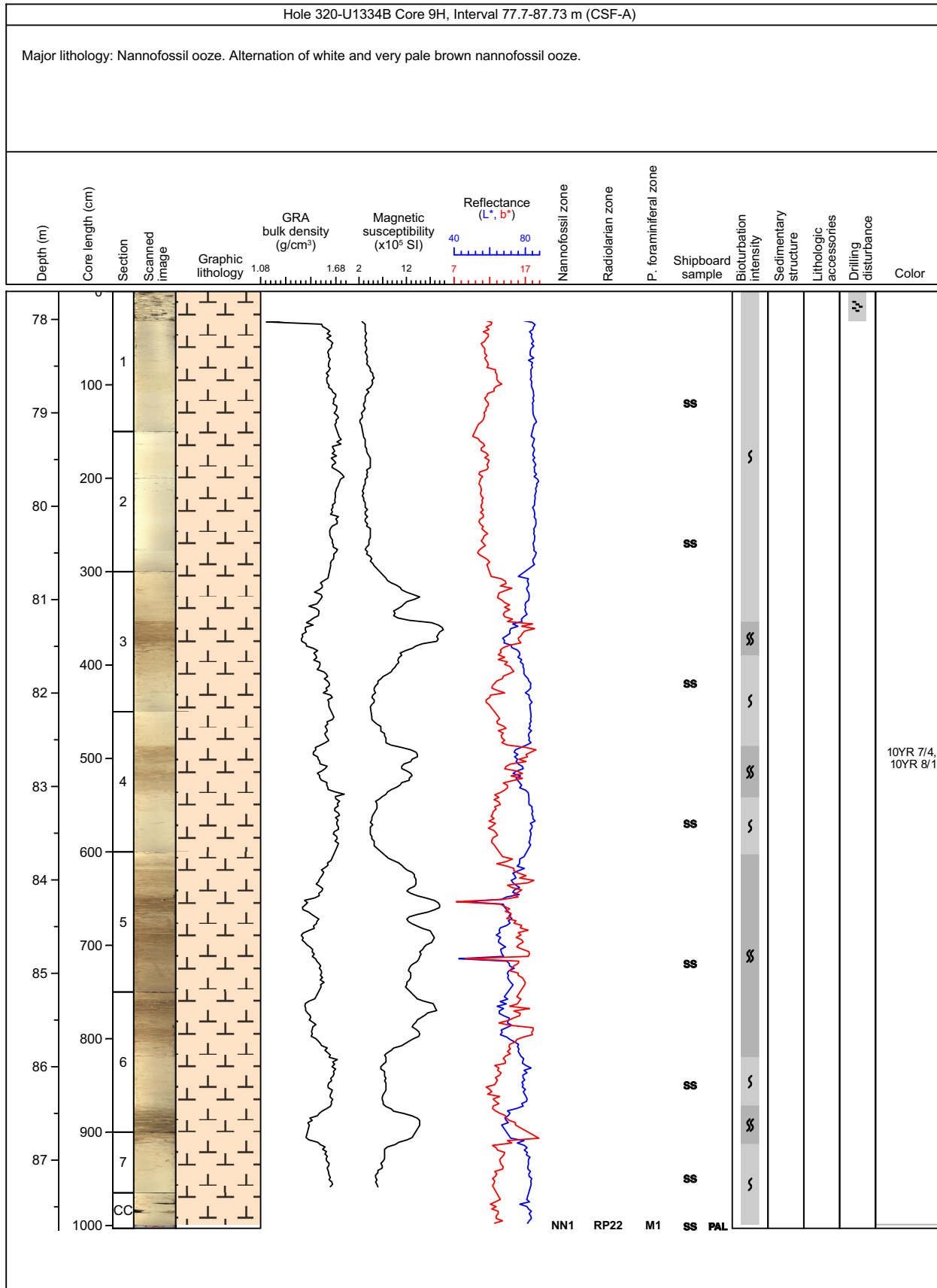

### Core Photo

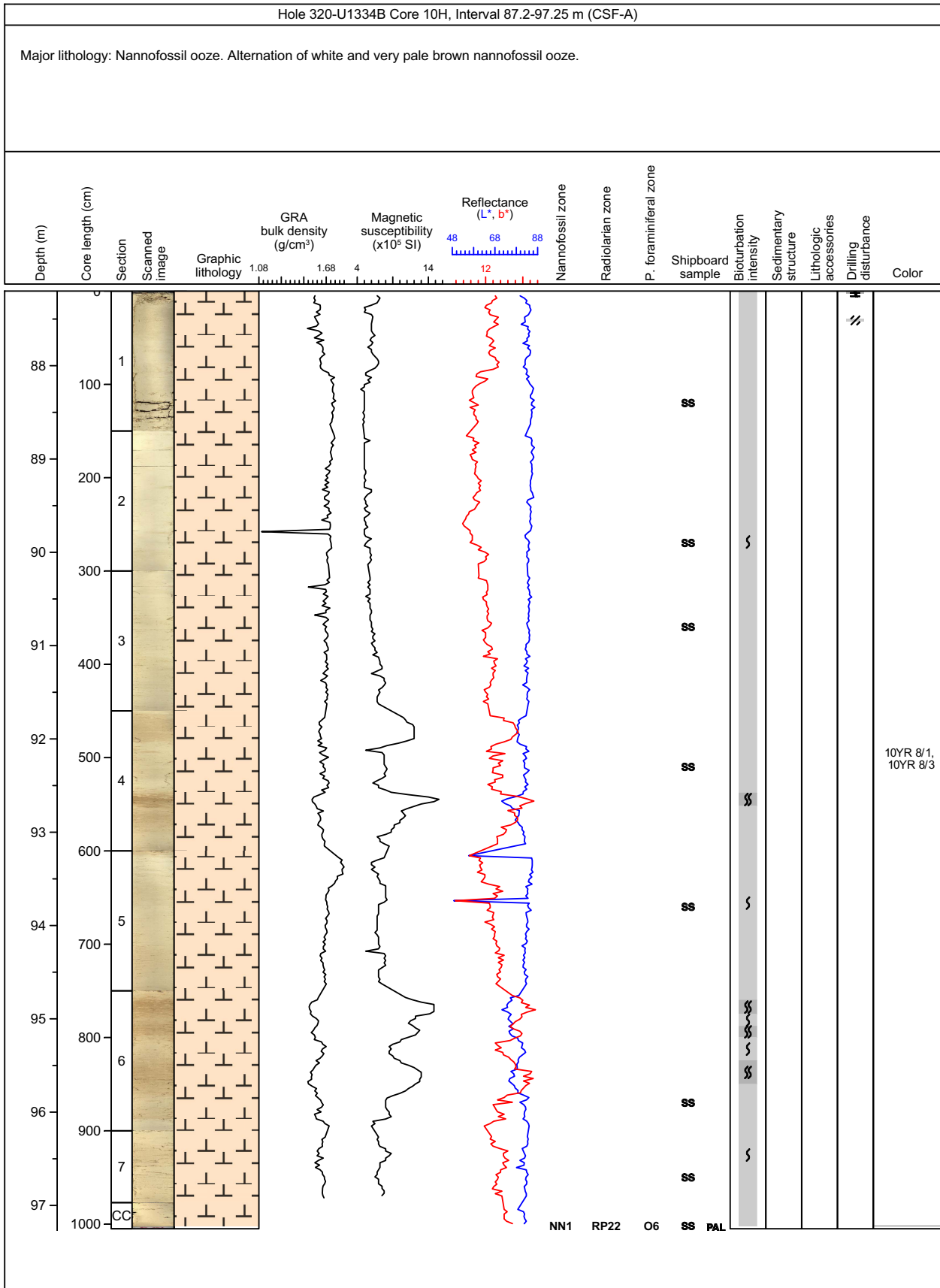

### Core Photo

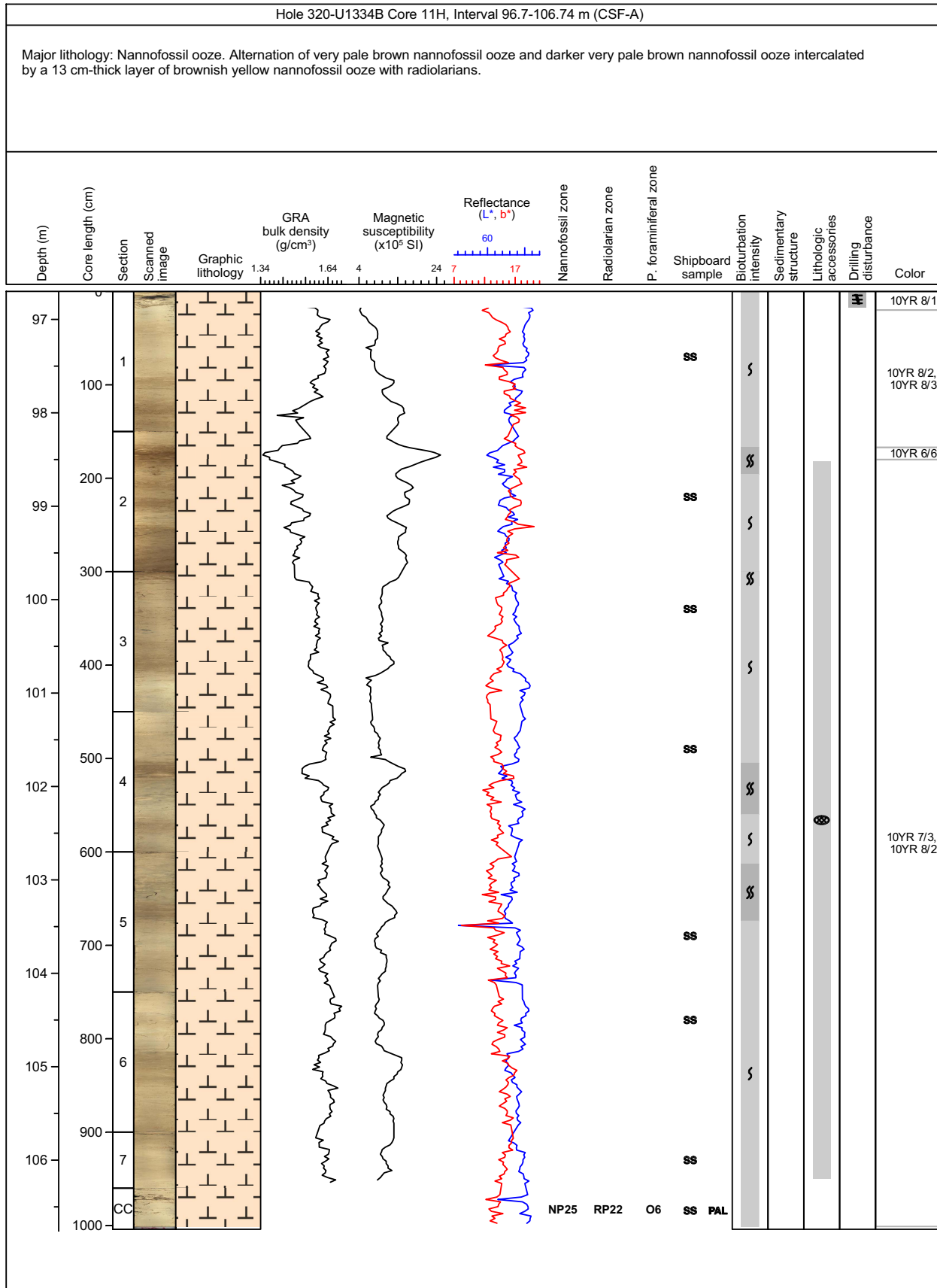

### Core Photo

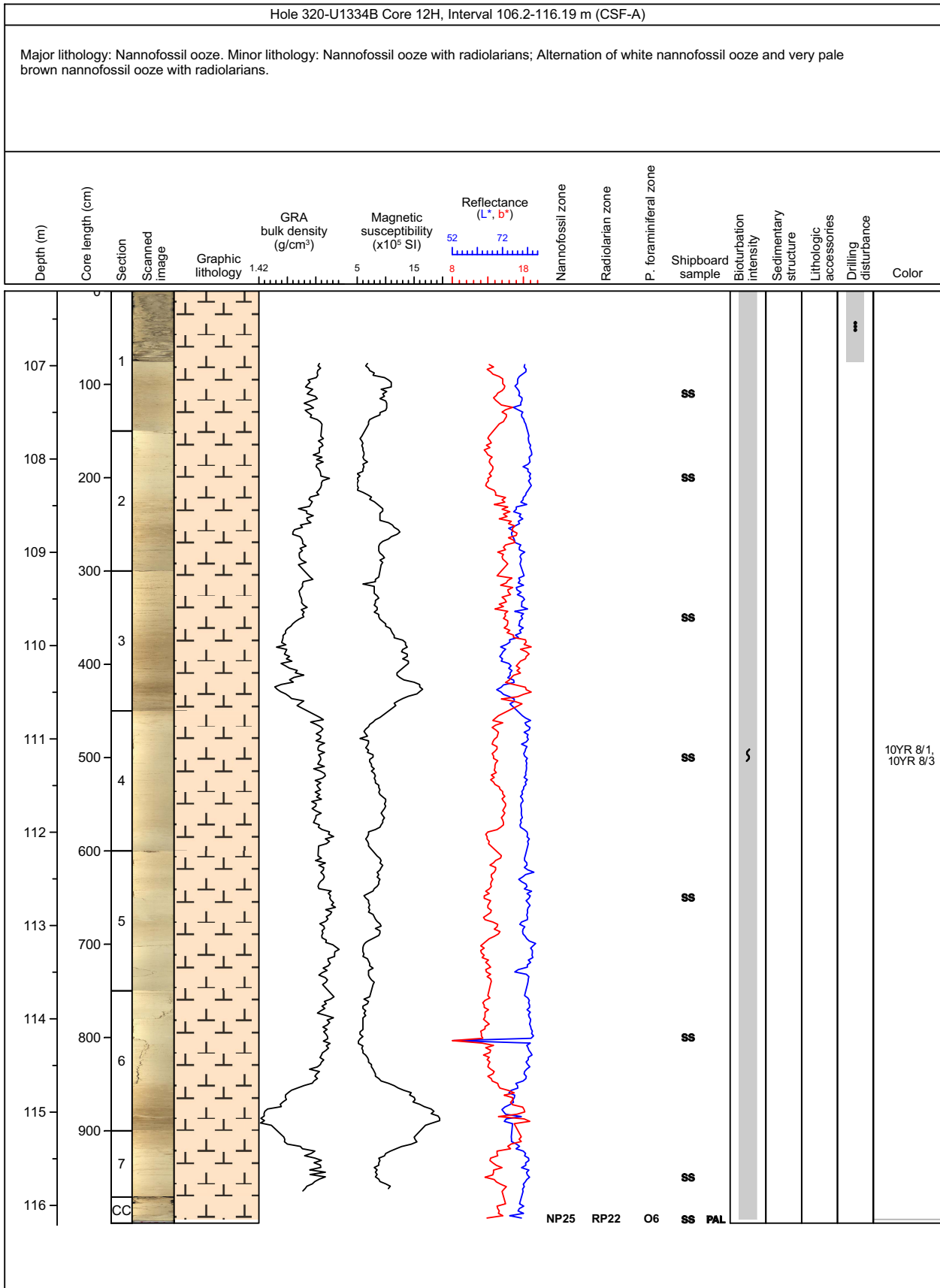

### Core Photo

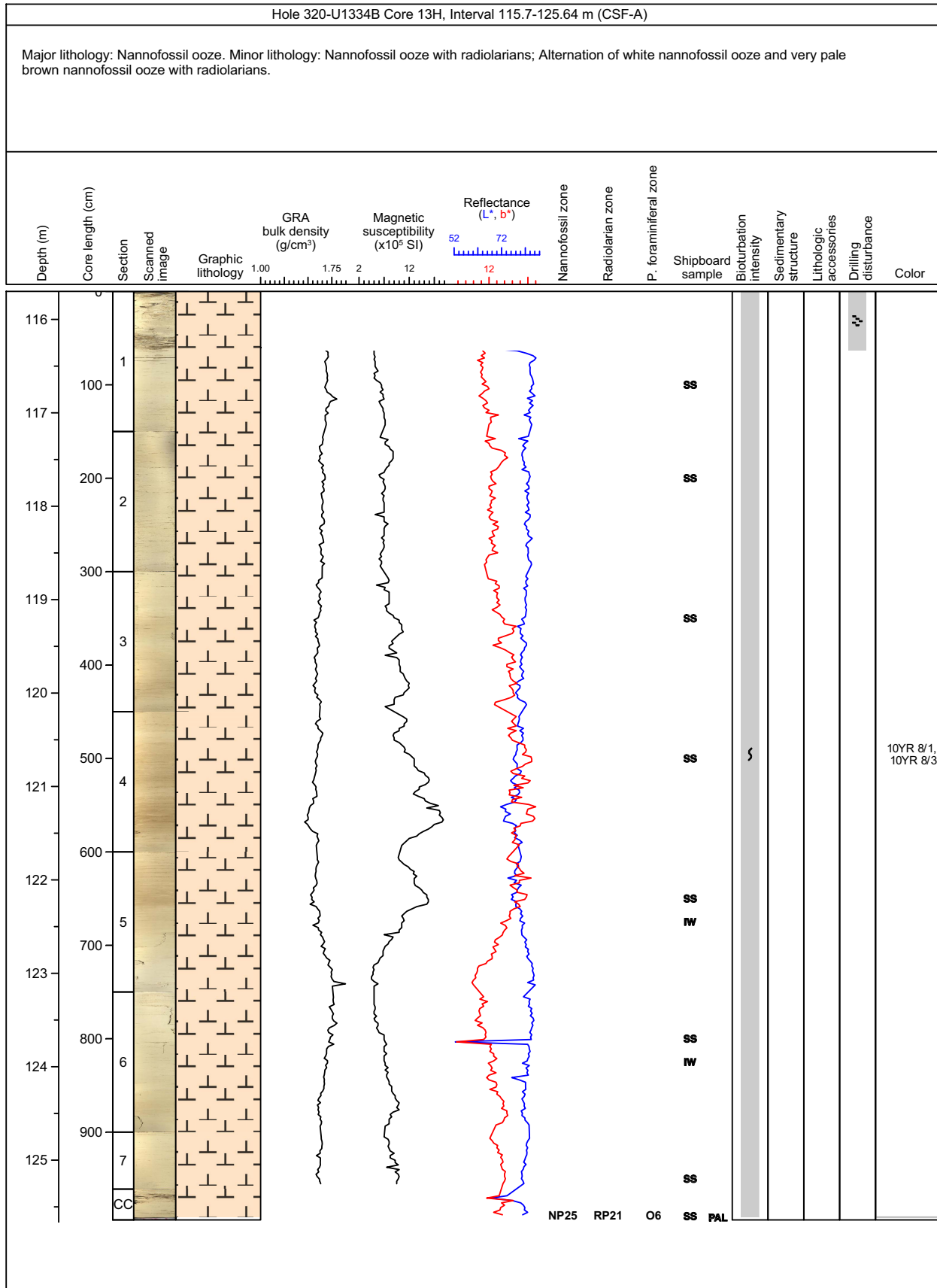

### Core Photo

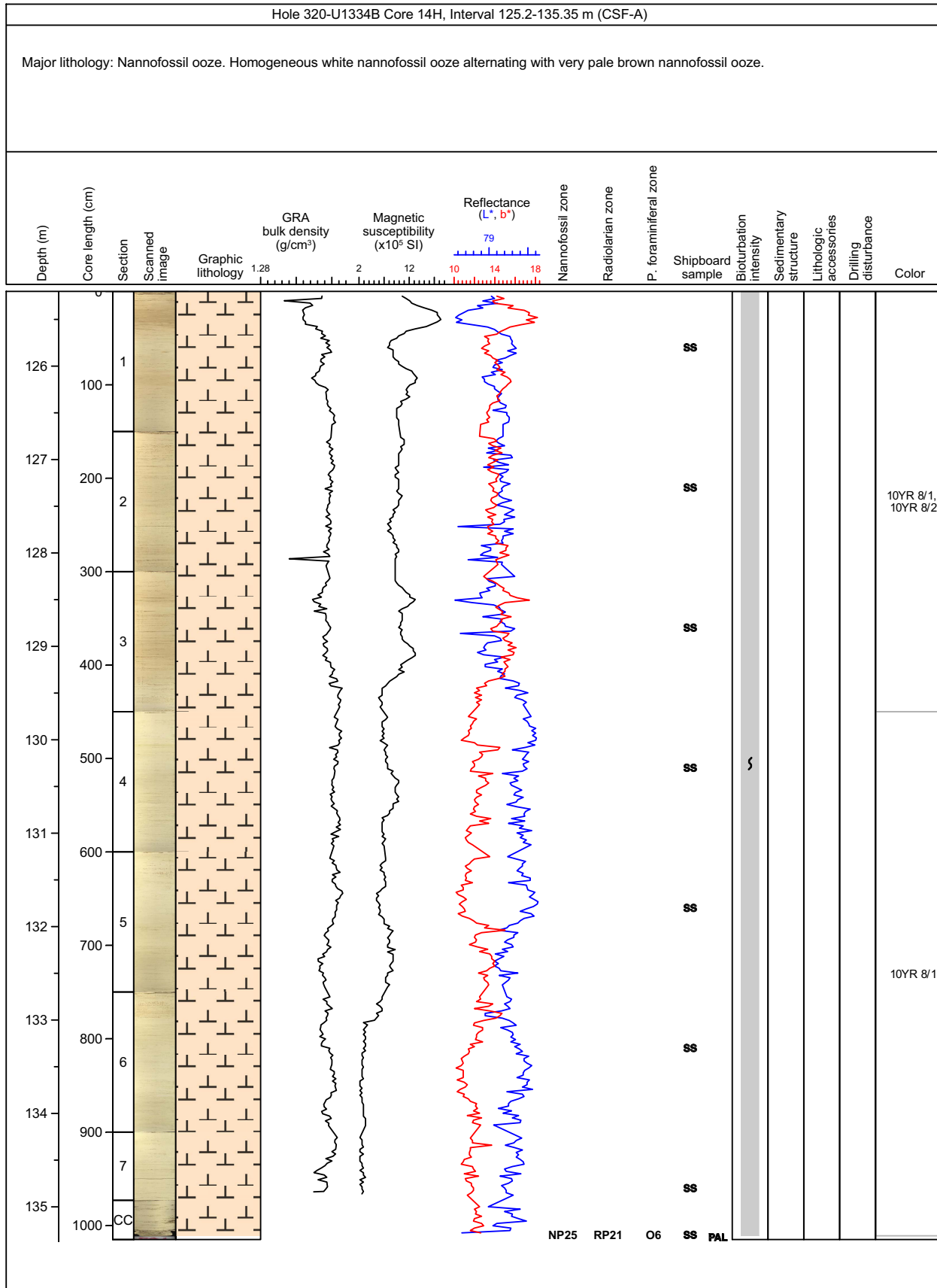

### Core Photo

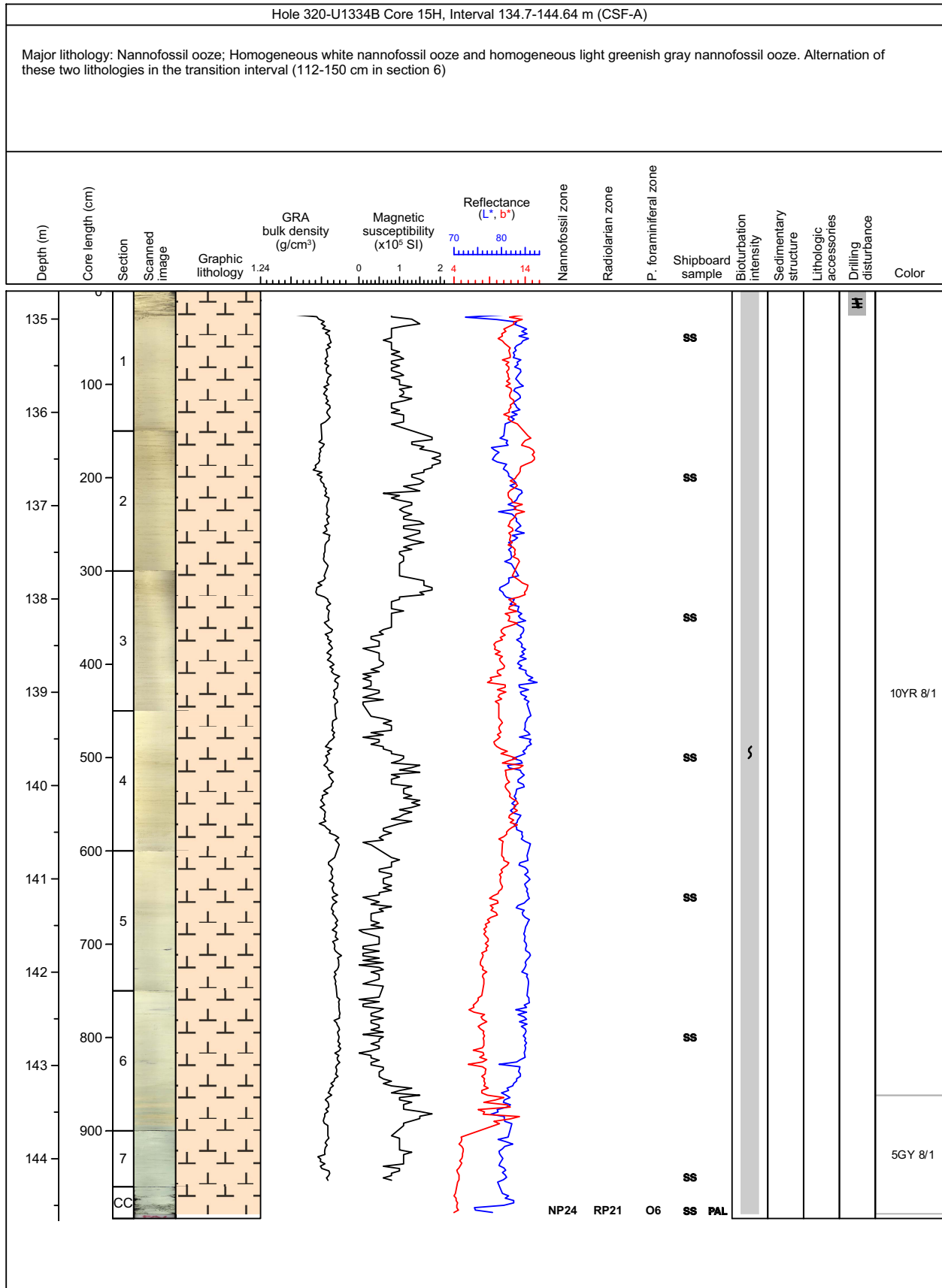

### Core Photo

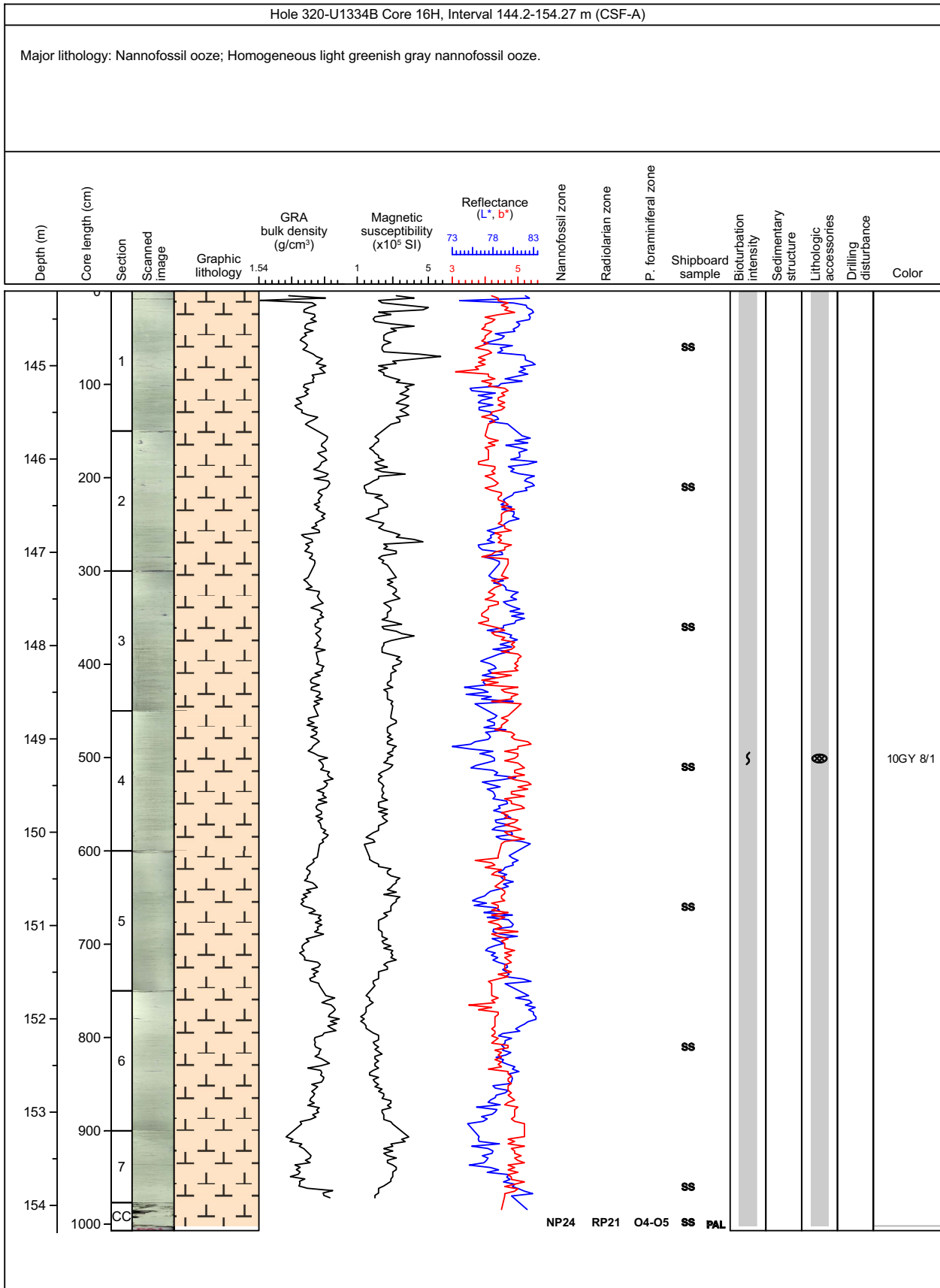



### Core Photo

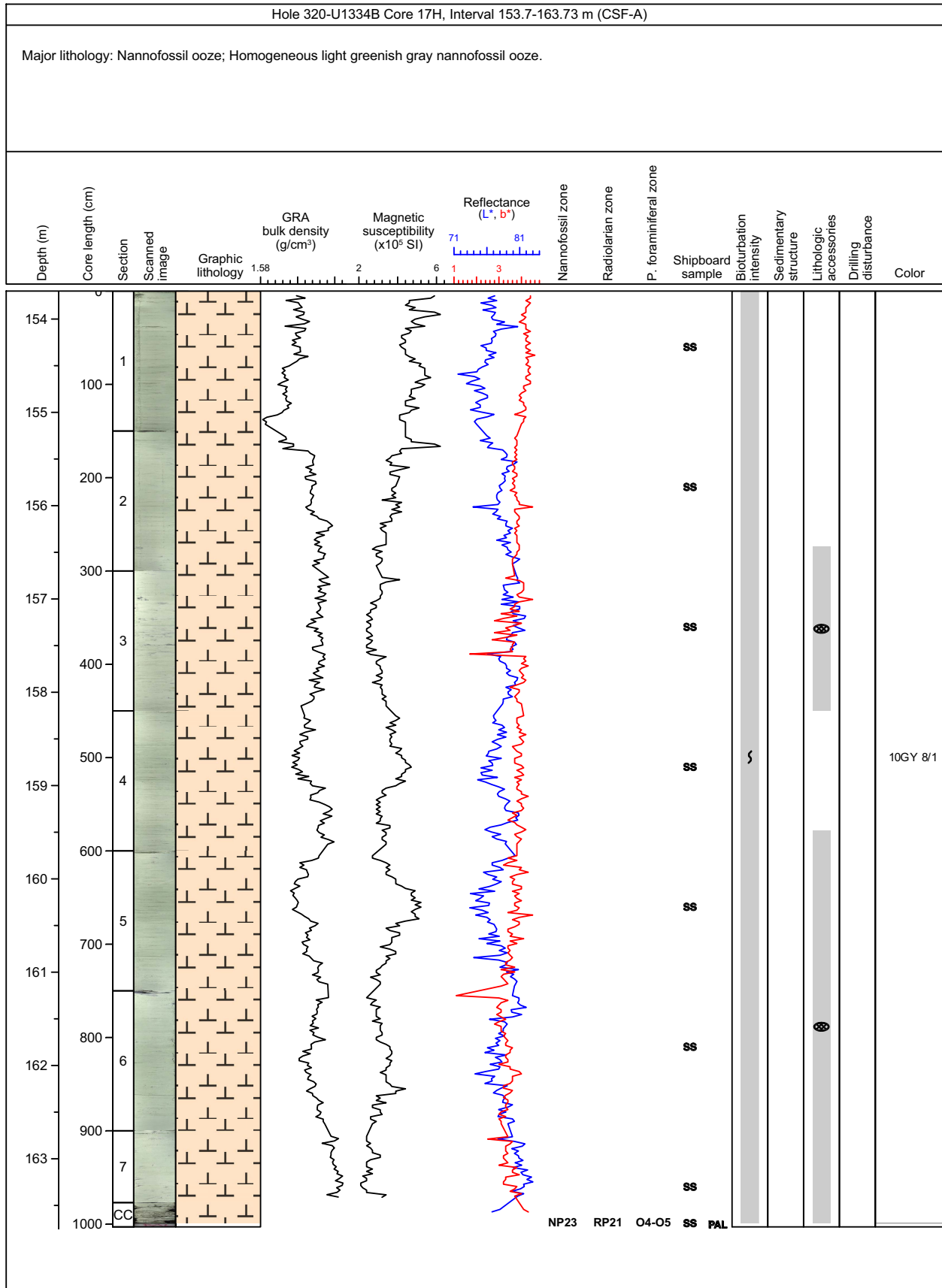

### Core Photo

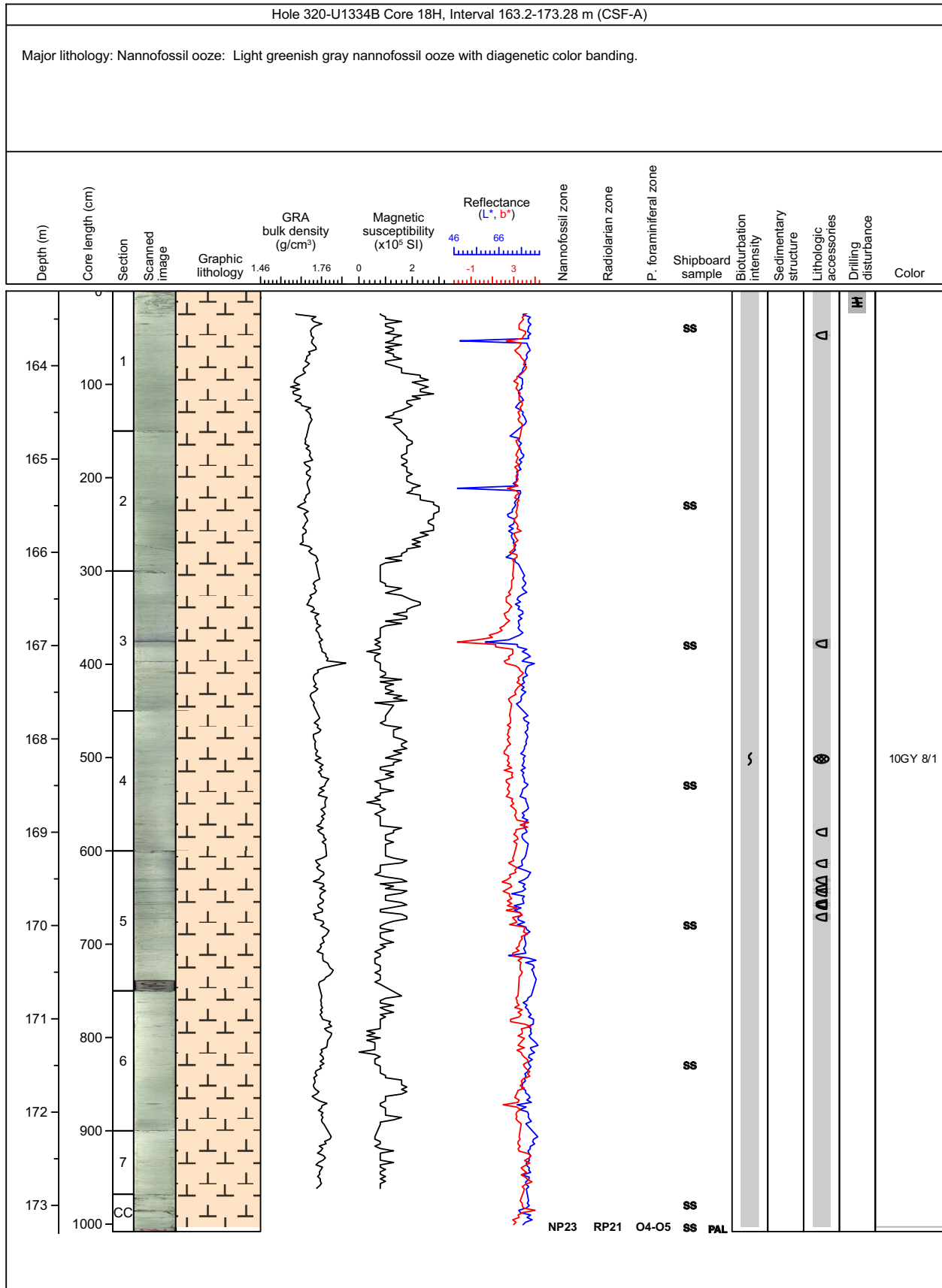

### Core Photo

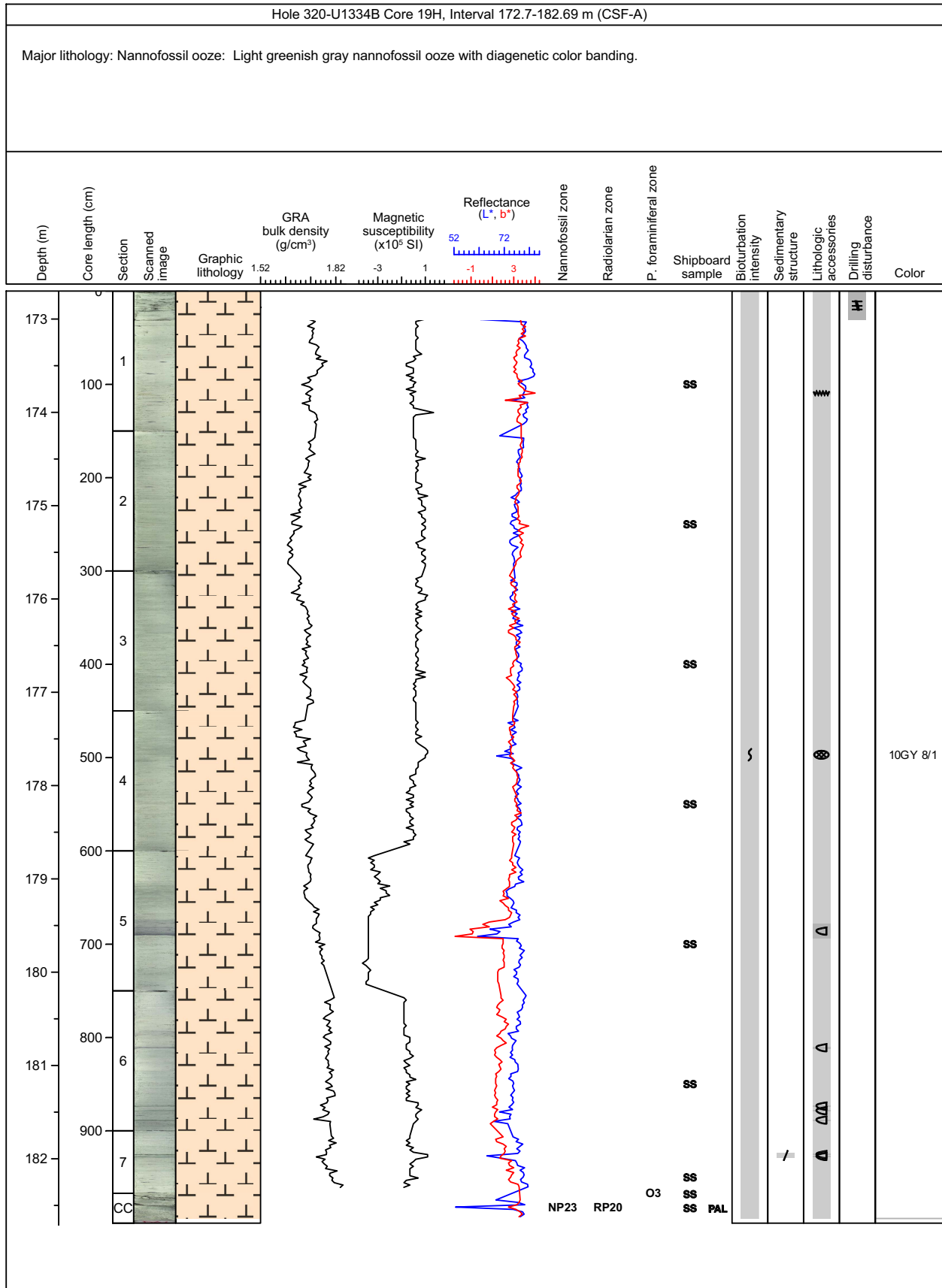

### Core Photo

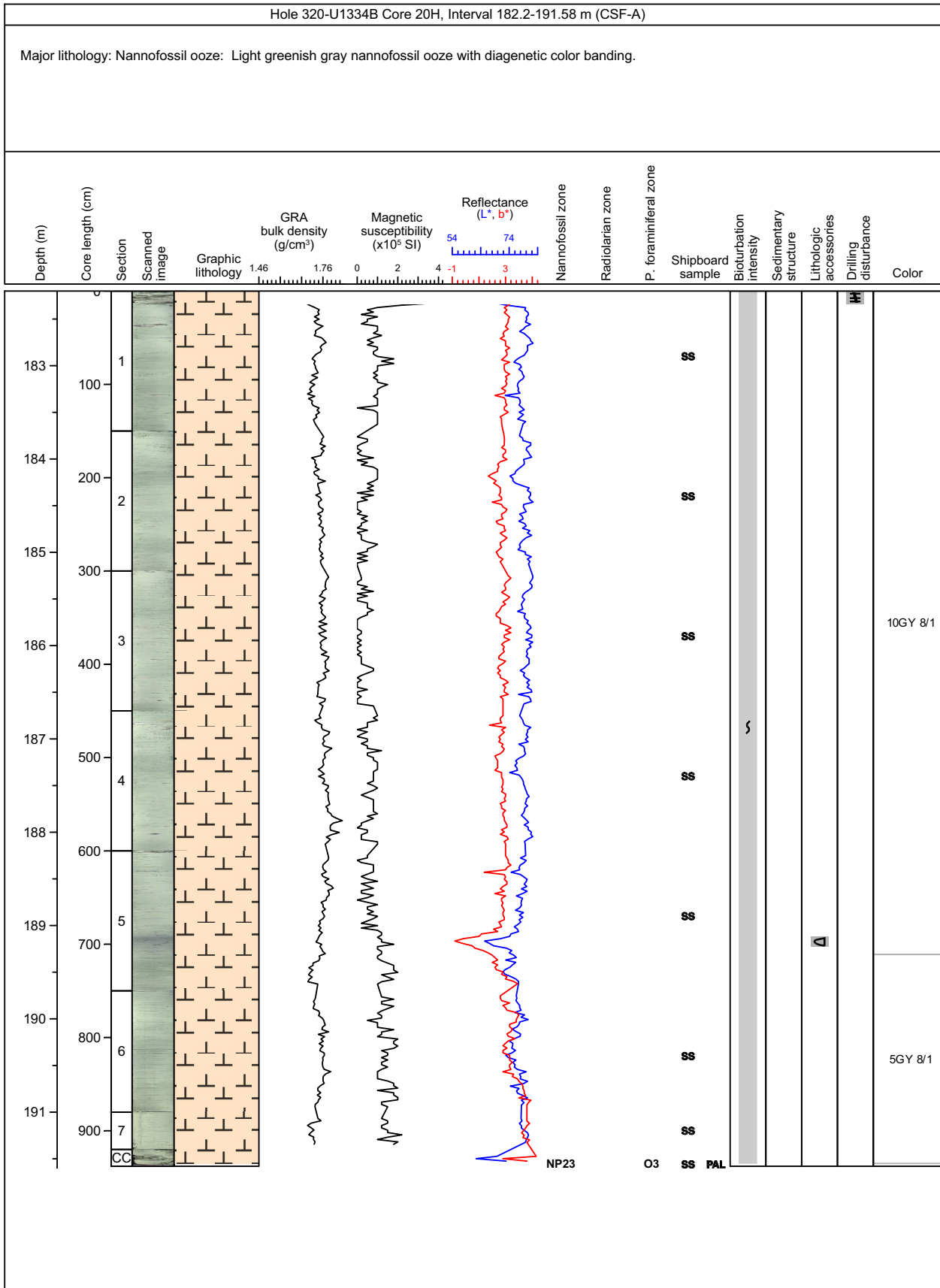

### Core Photo

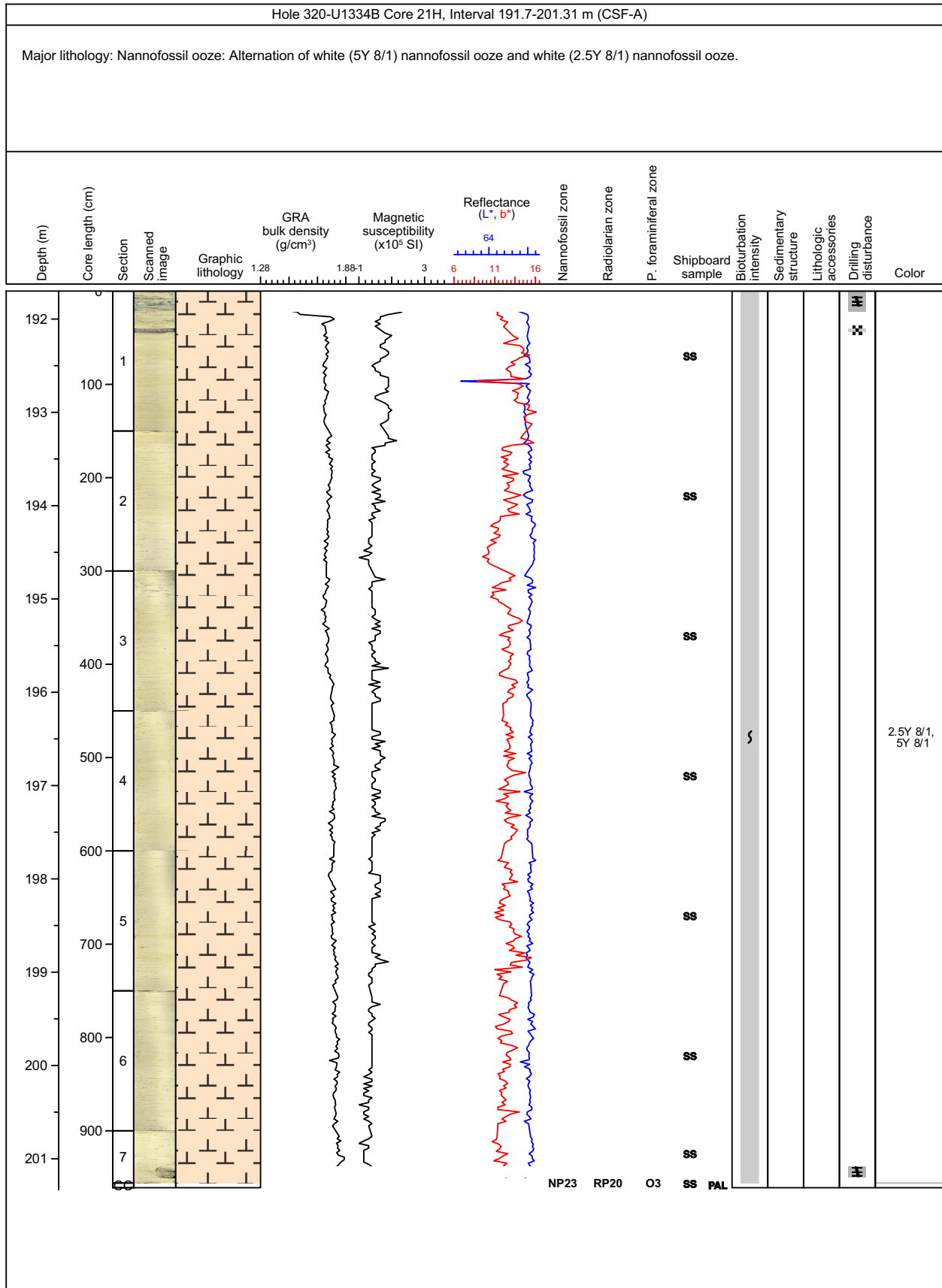

### Core Photo

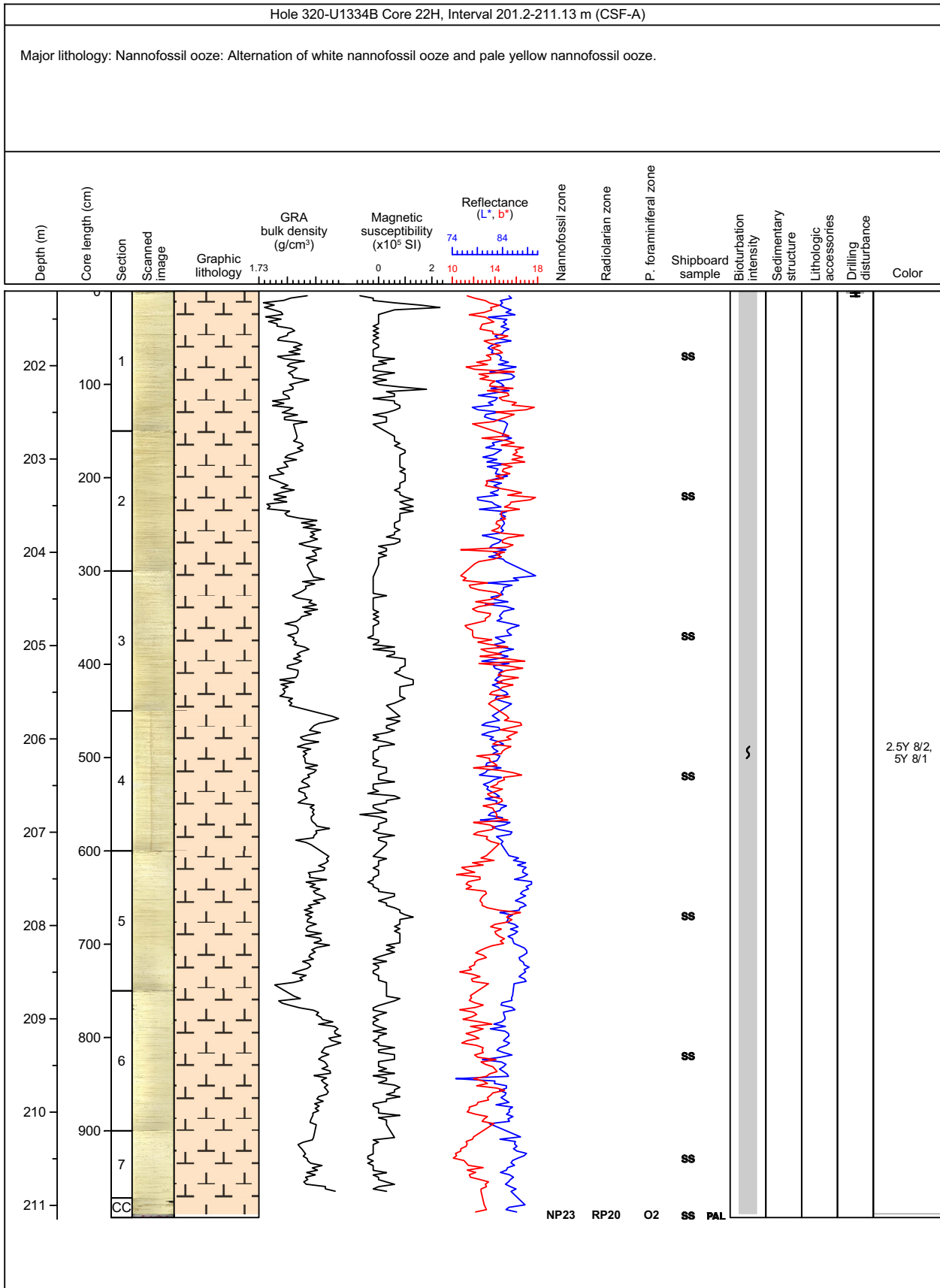

### Core Photo

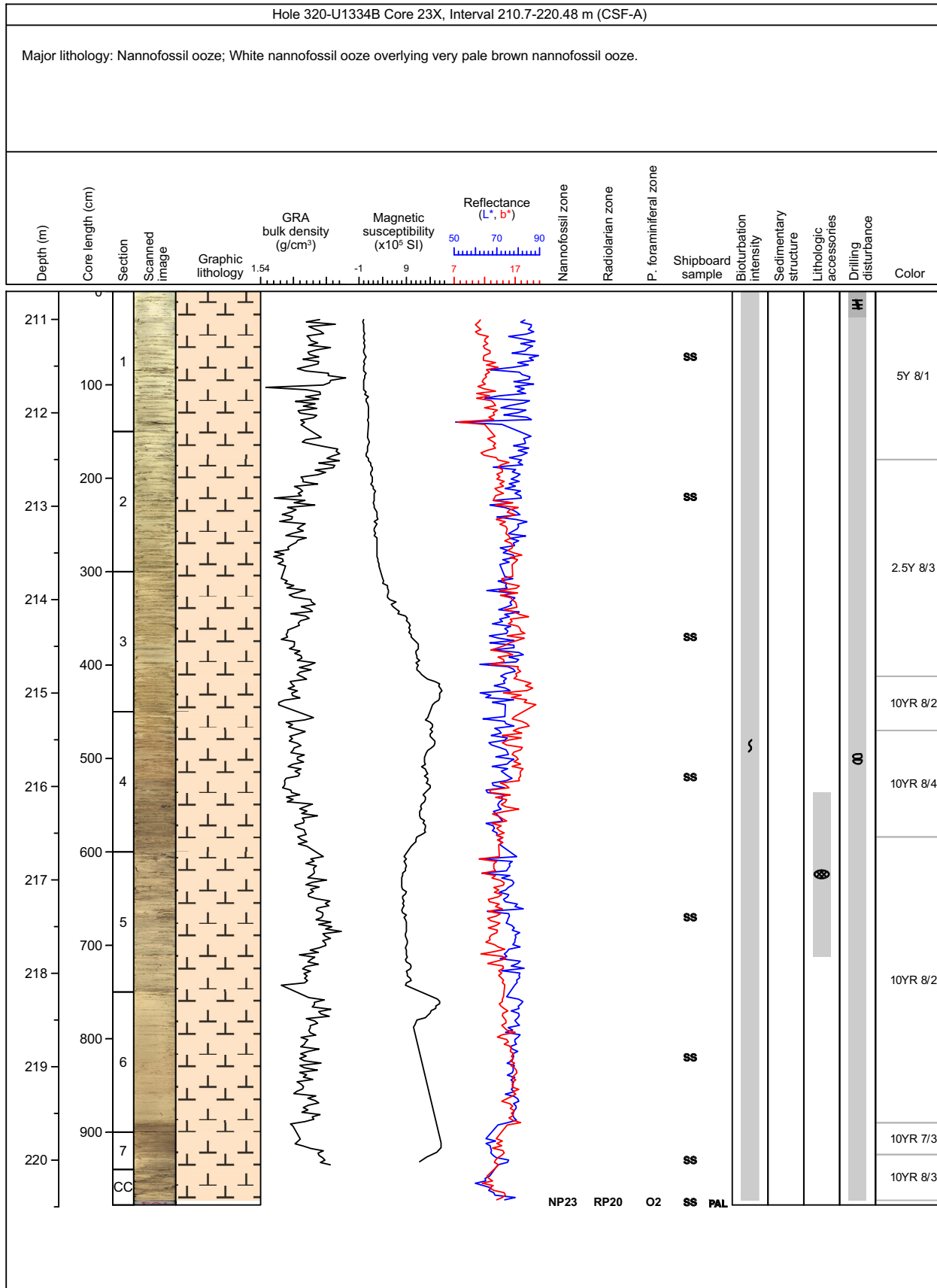

### Core Photo

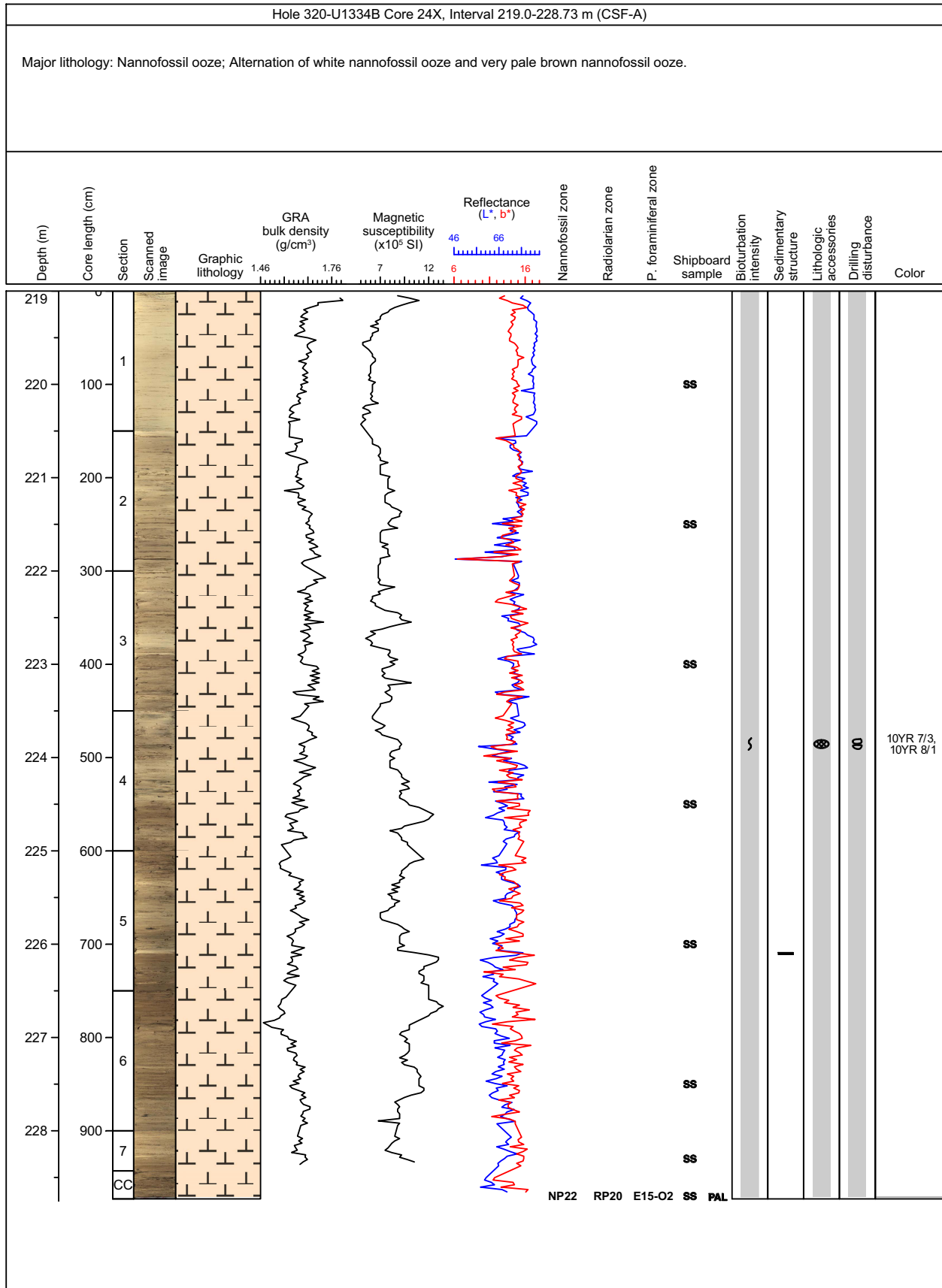



### Core Photo

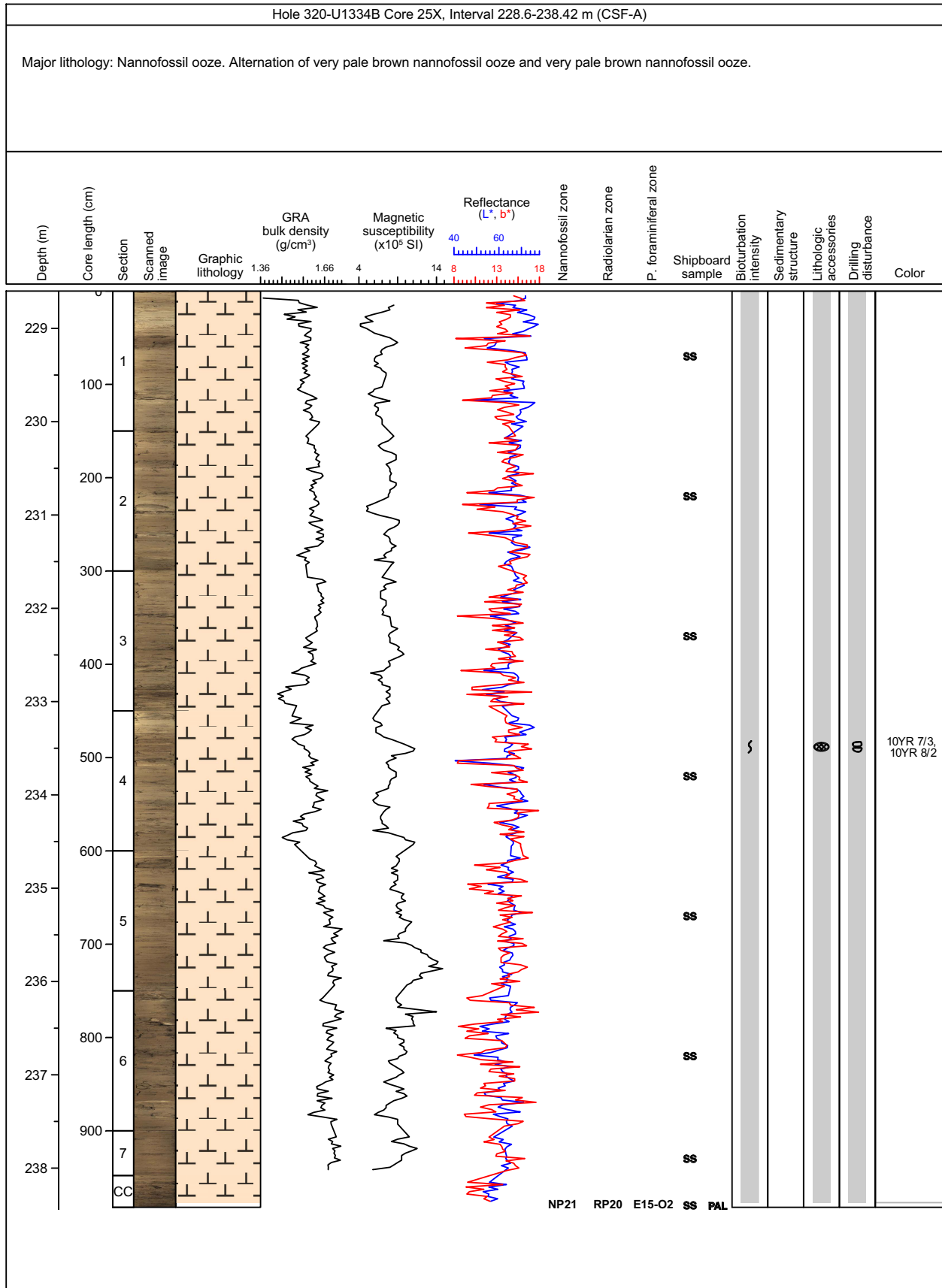

### Core Photo

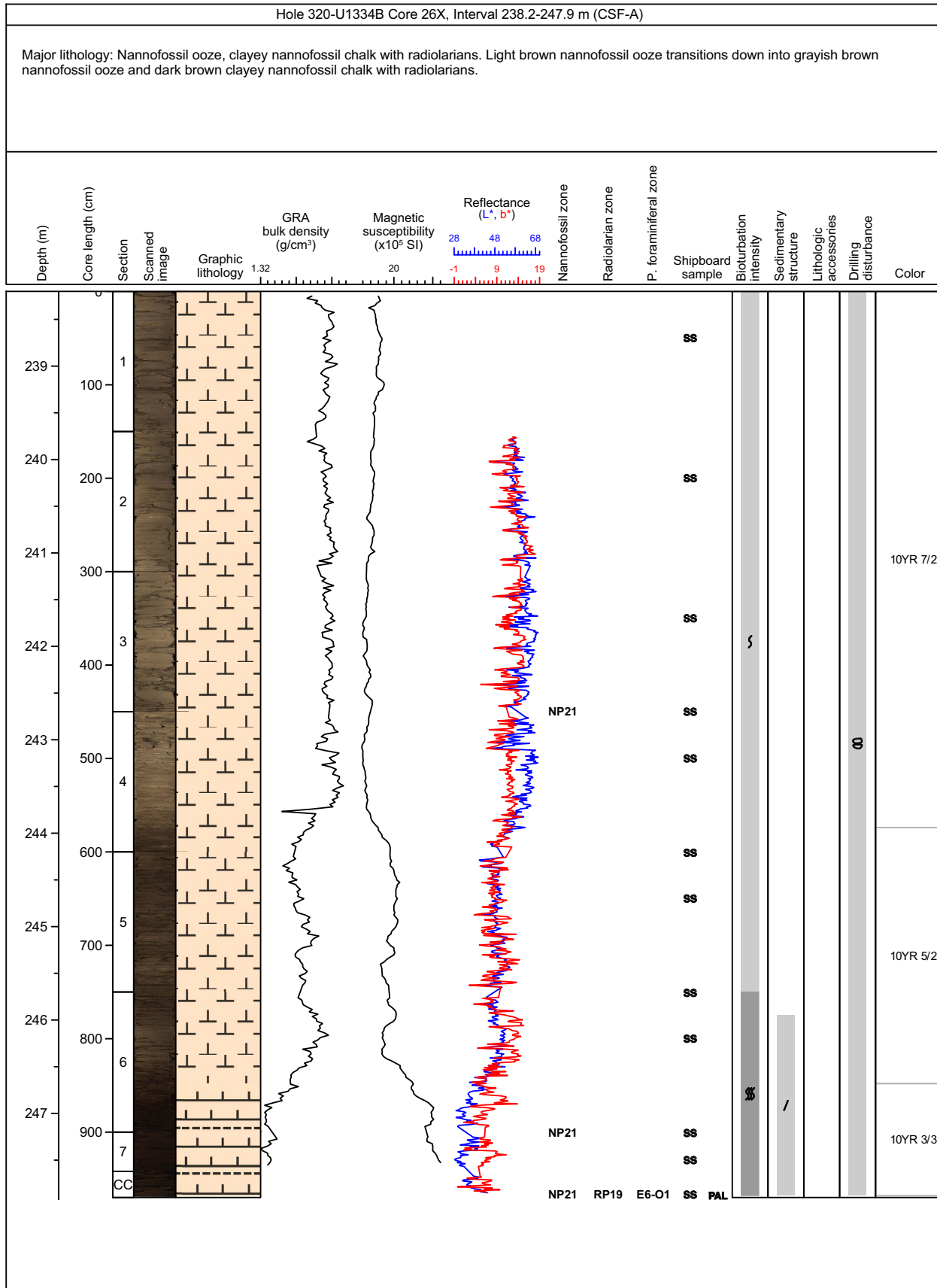

### Core Photo

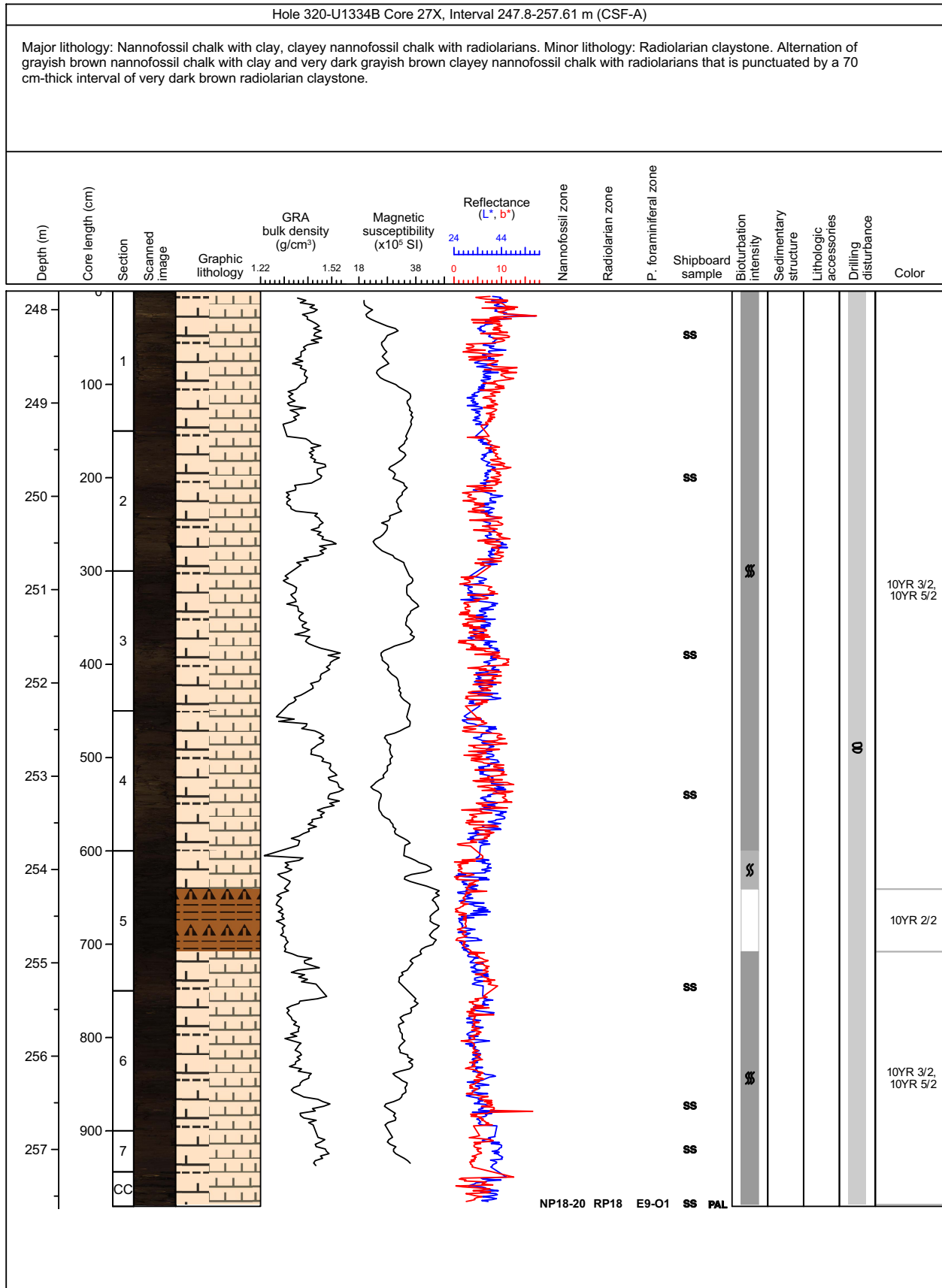

### Core Photo

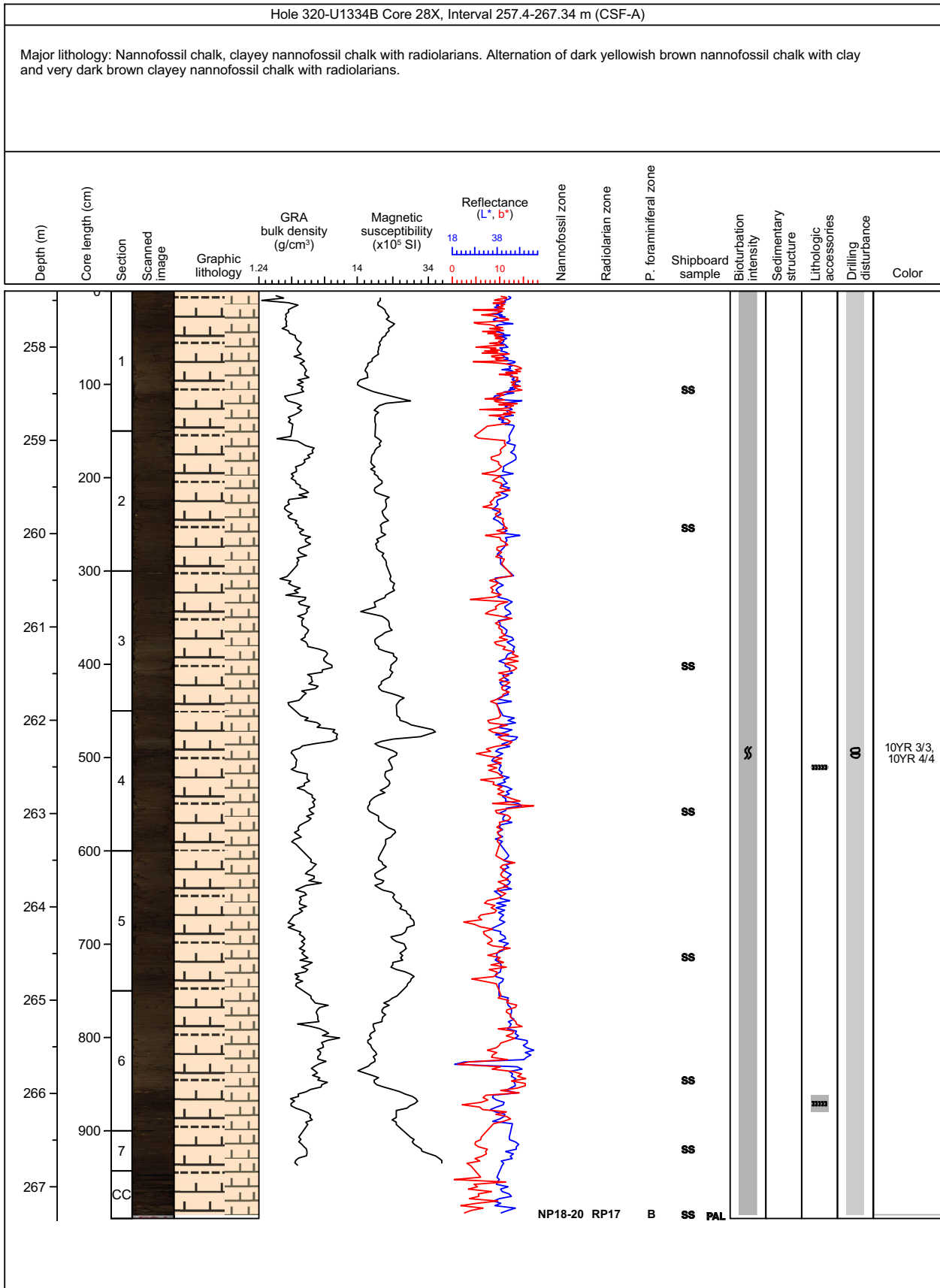

### Core Photo

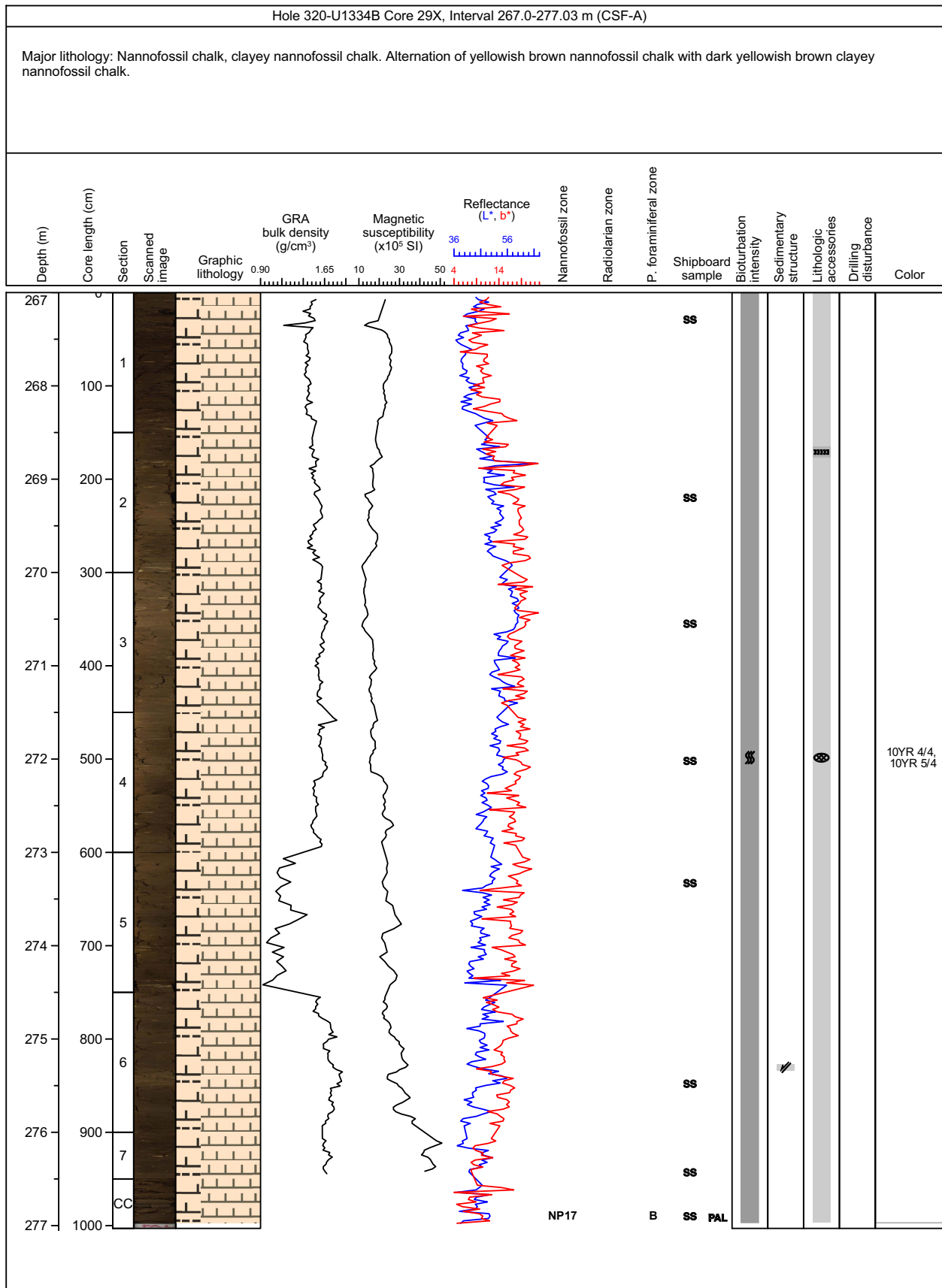

### Core Photo

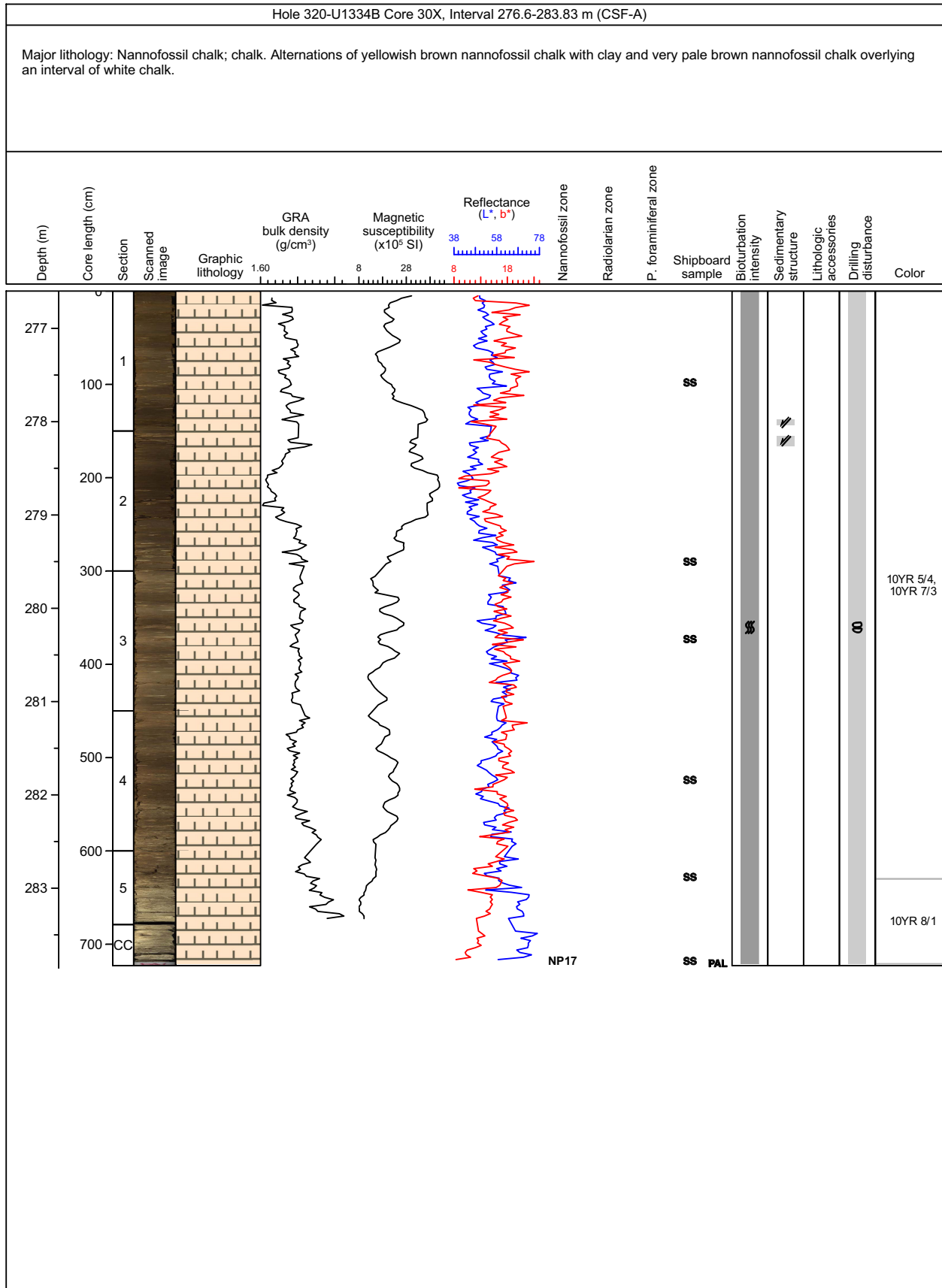

## Core Photo

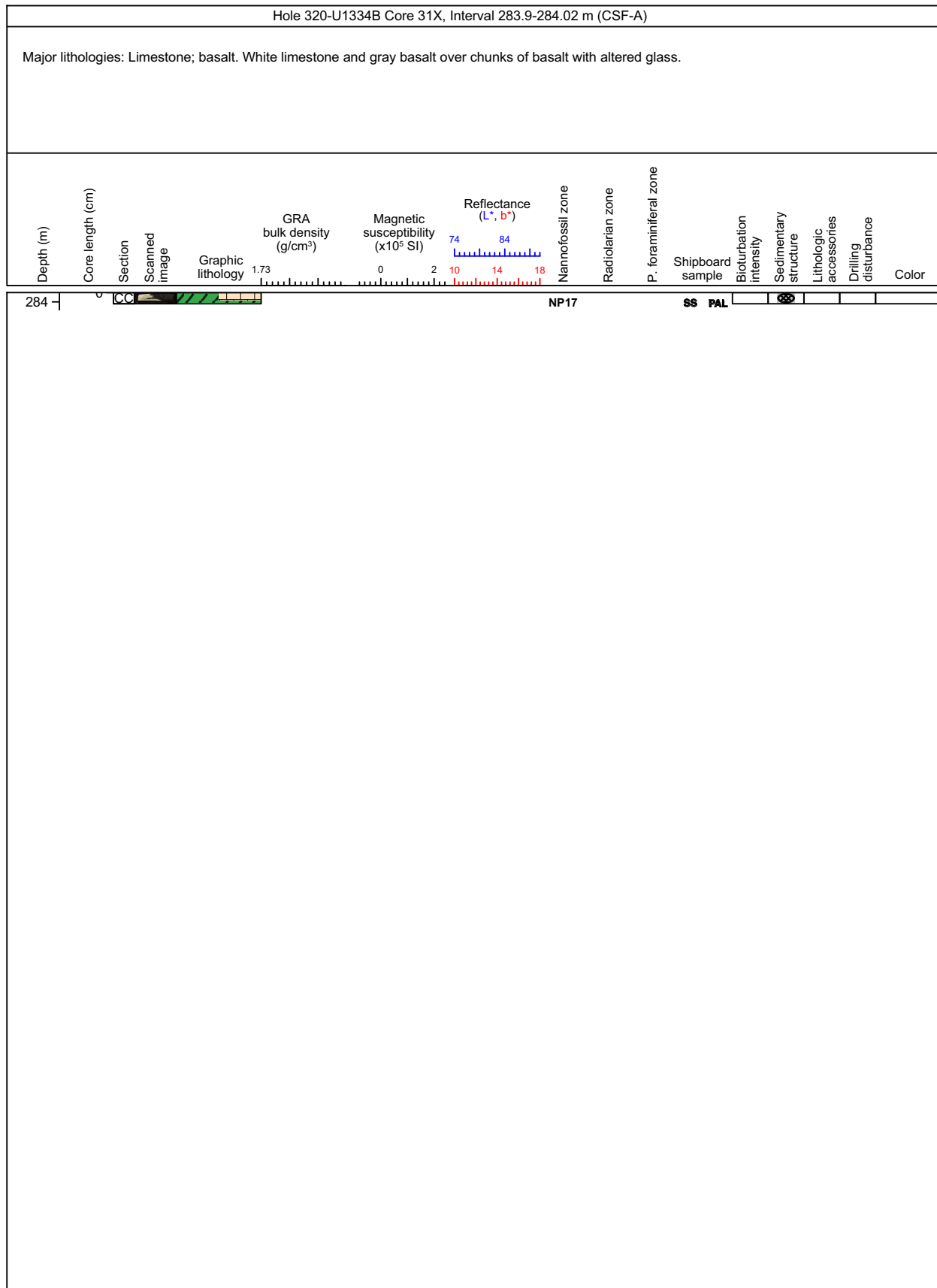

### Core Photo

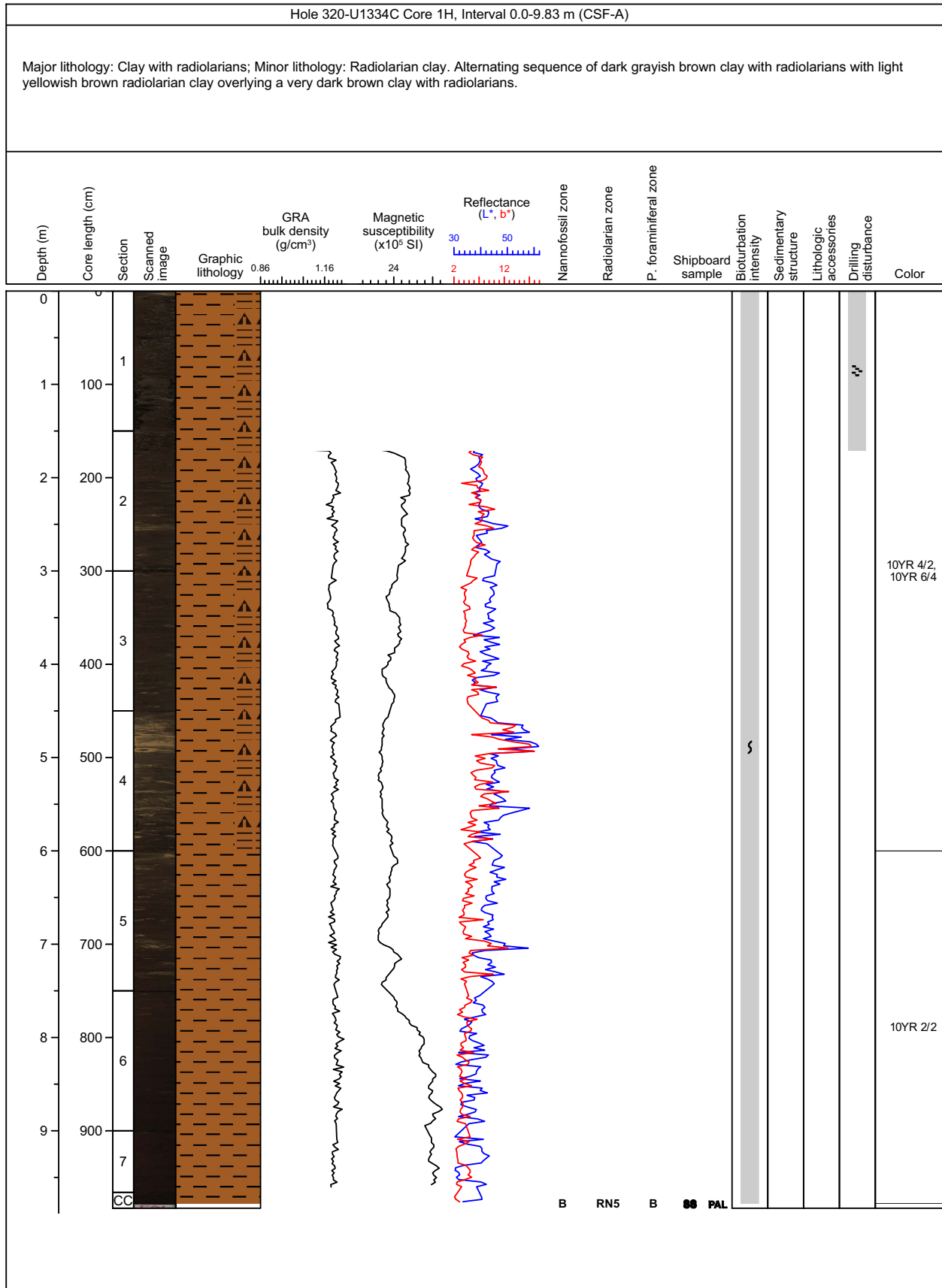



### Core Photo

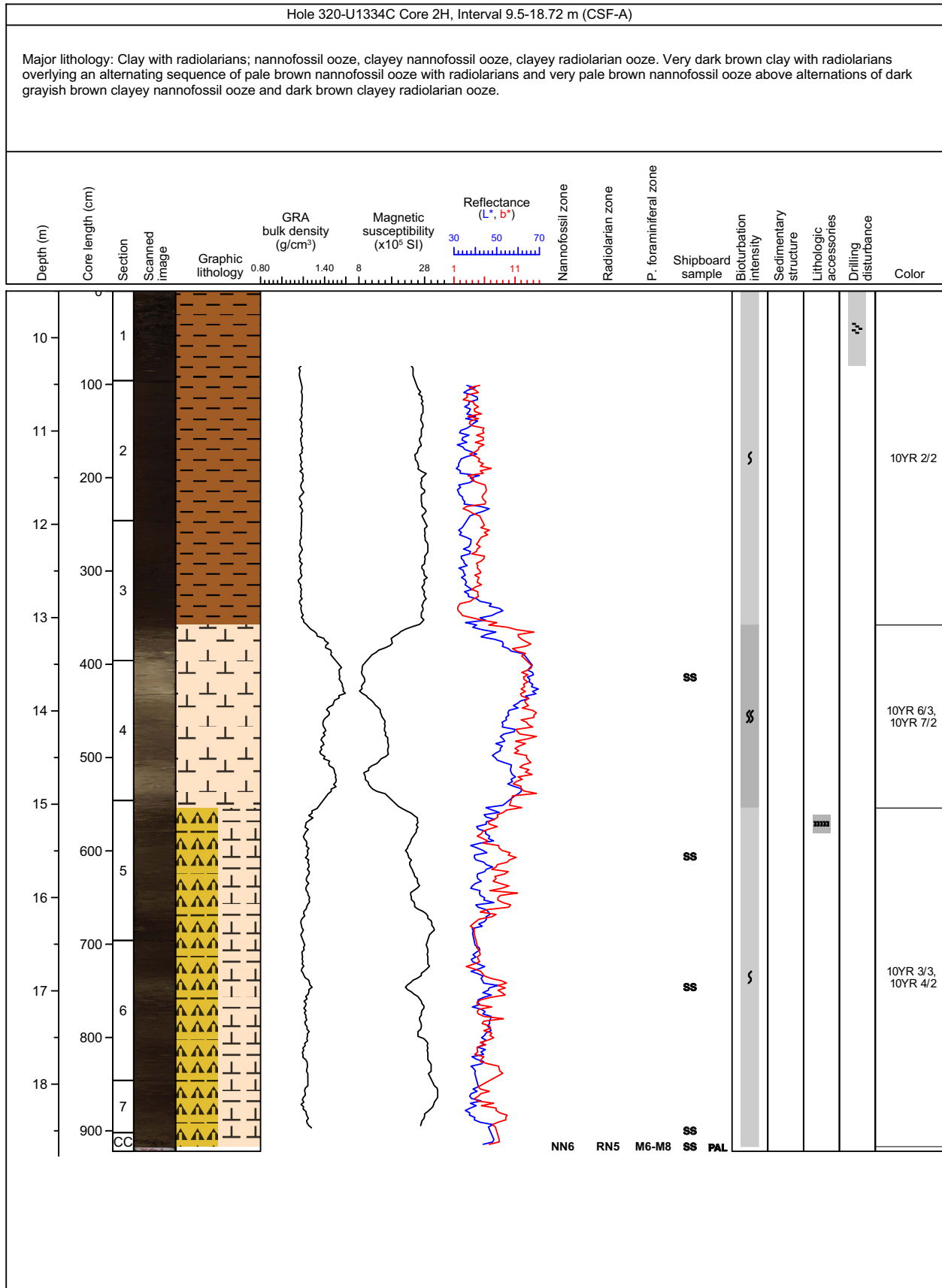

### Core Photo

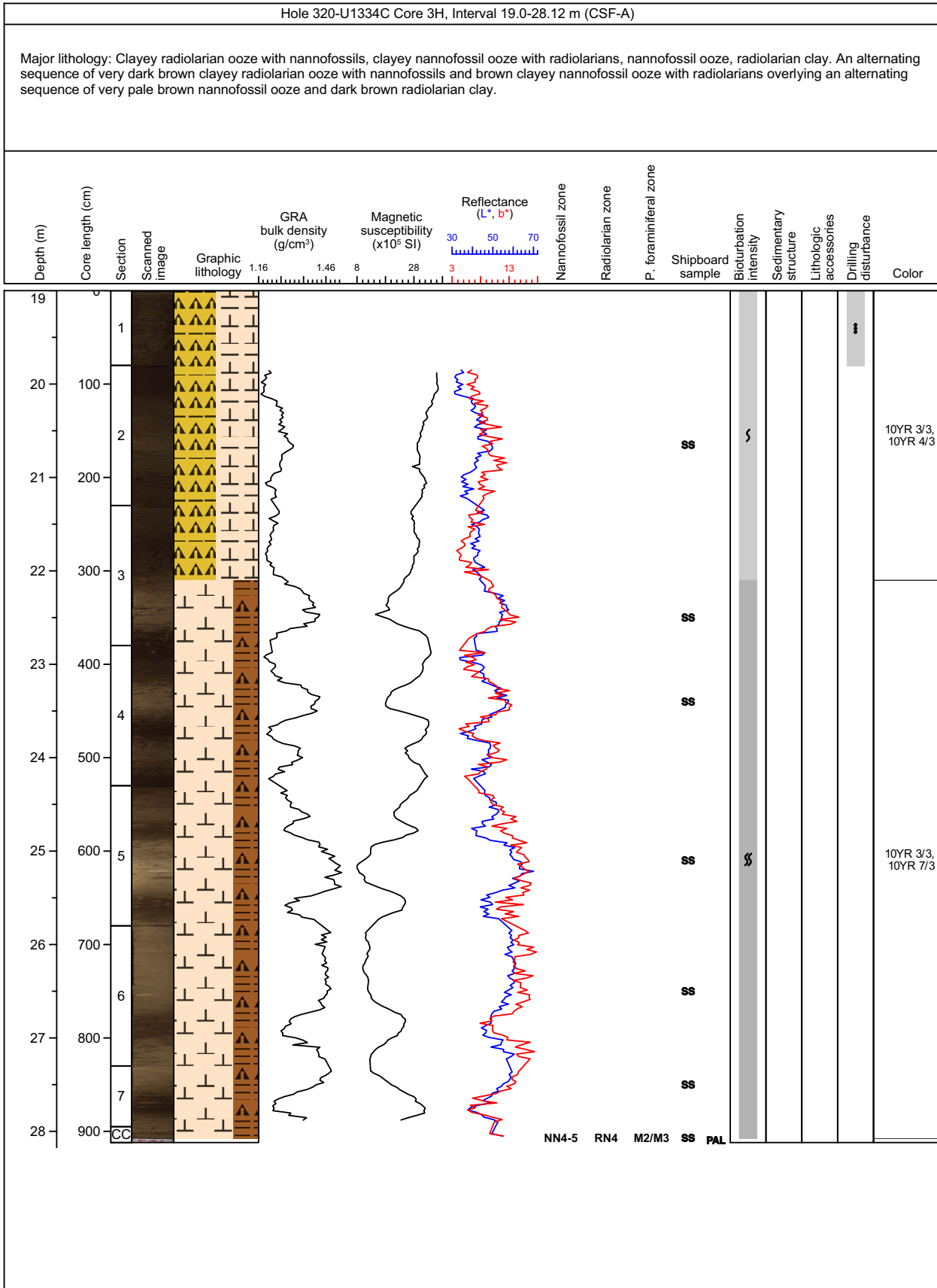

### Core Photo

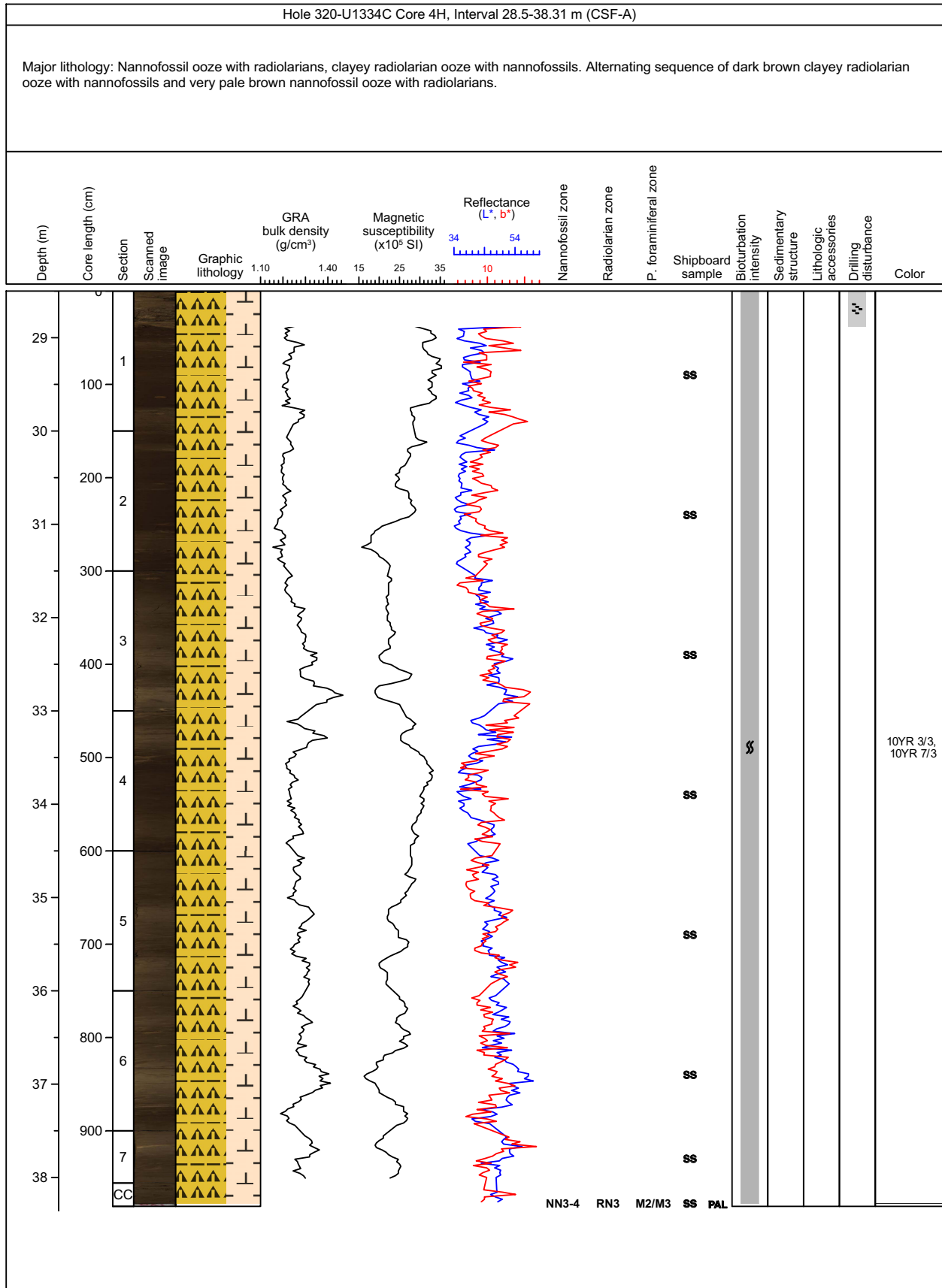

### Core Photo

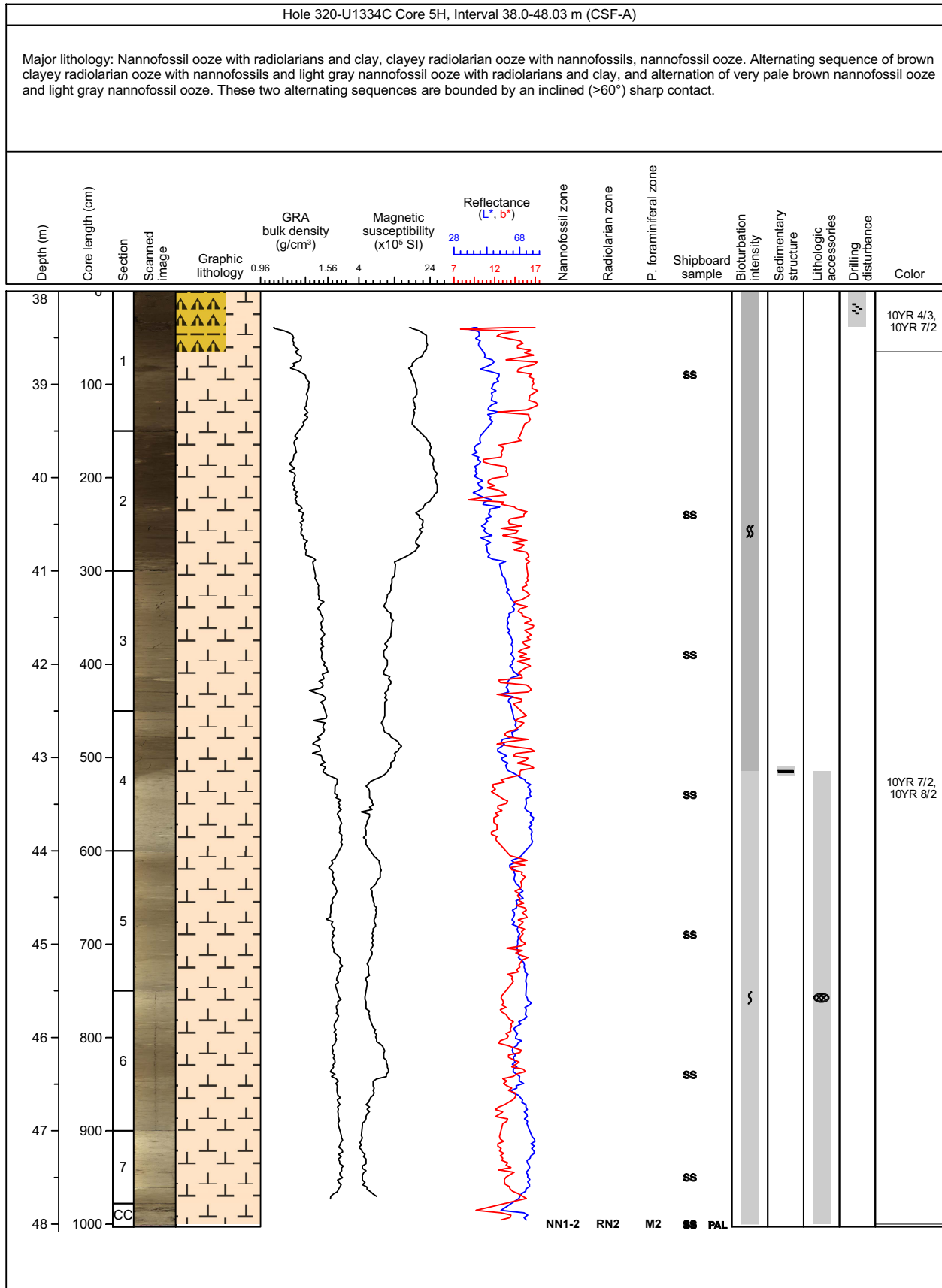

### Core Photo

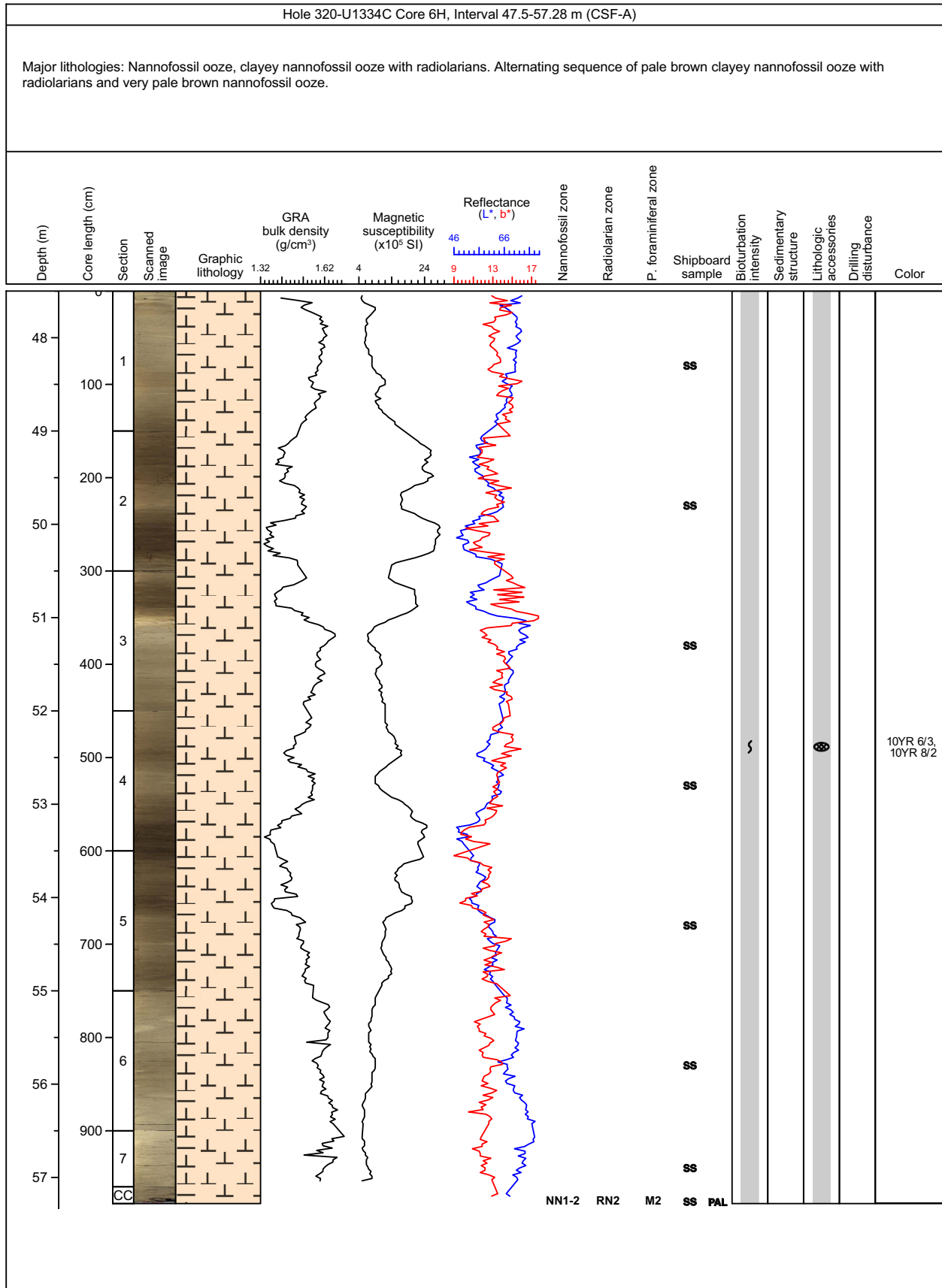

### Core Photo

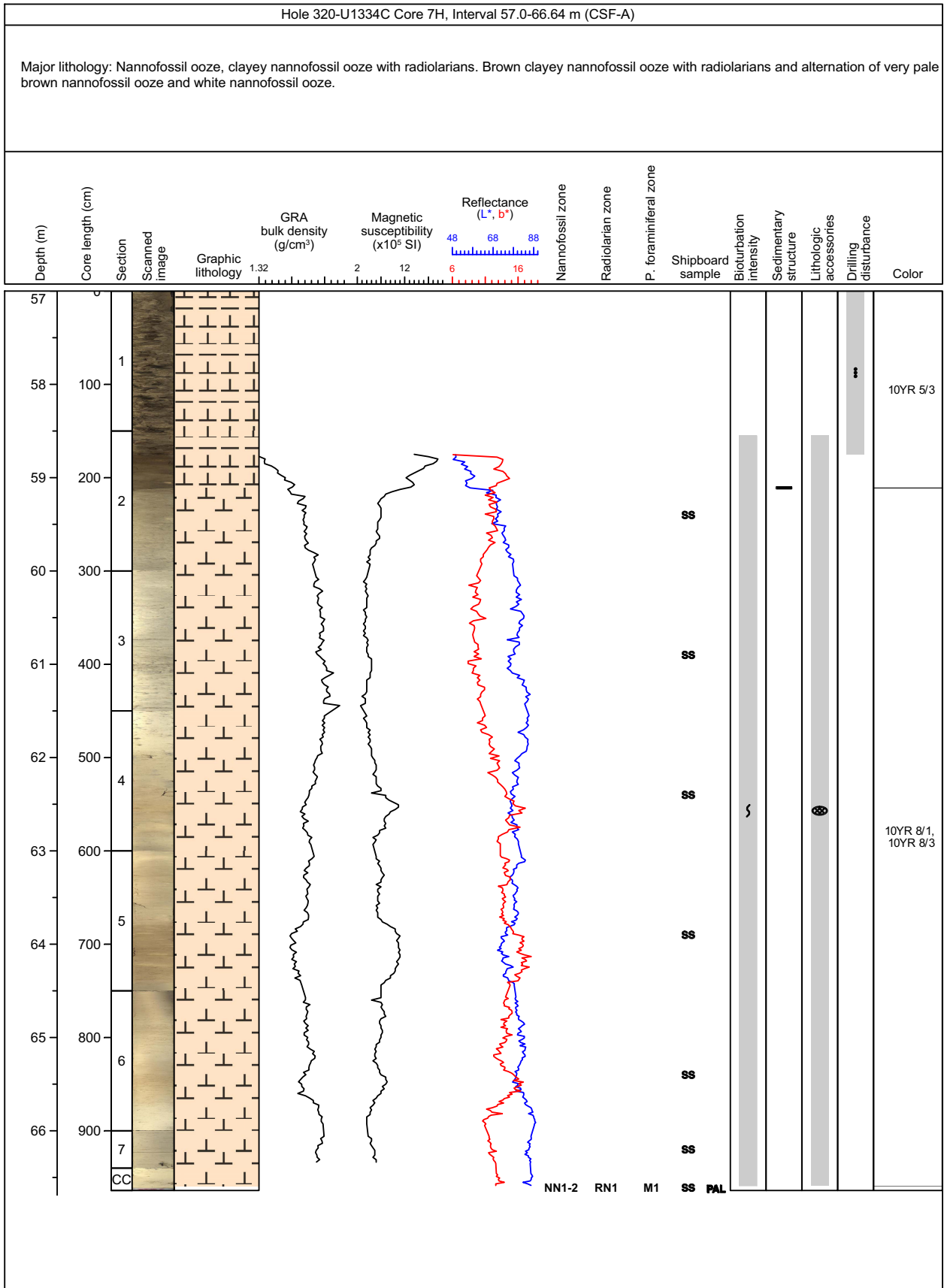

### Core Photo

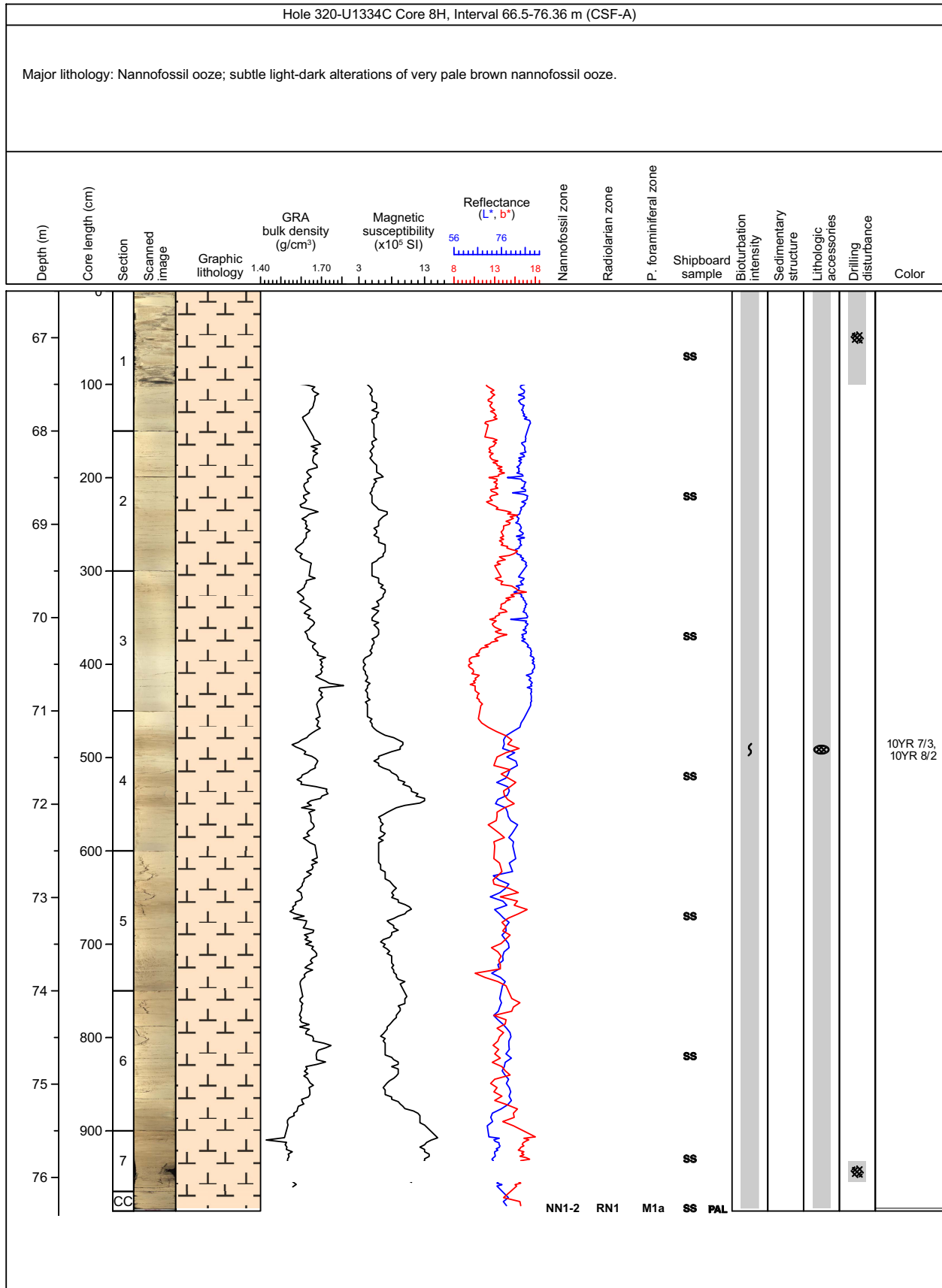

### Core Photo

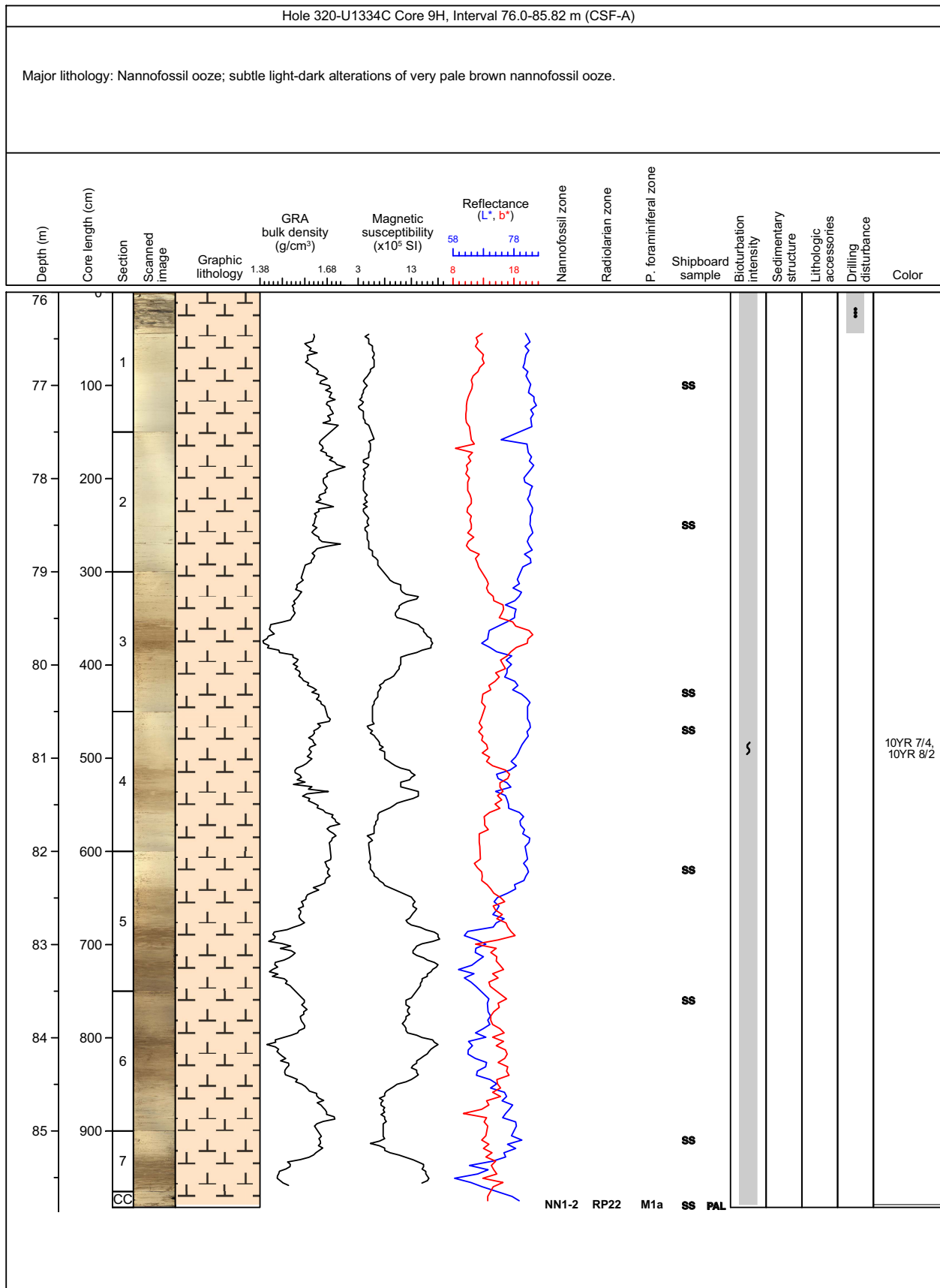



### Core Photo

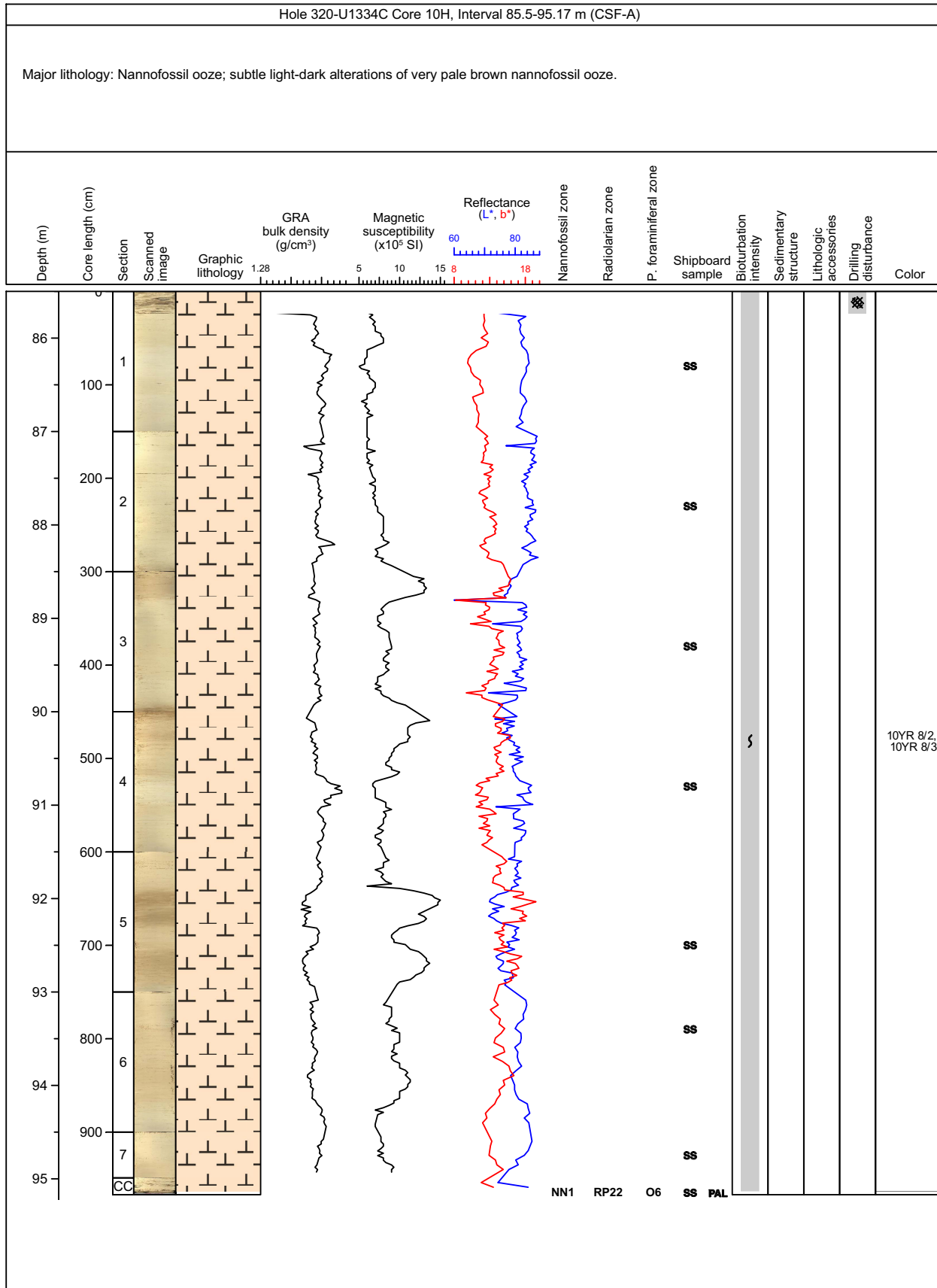

### Core Photo

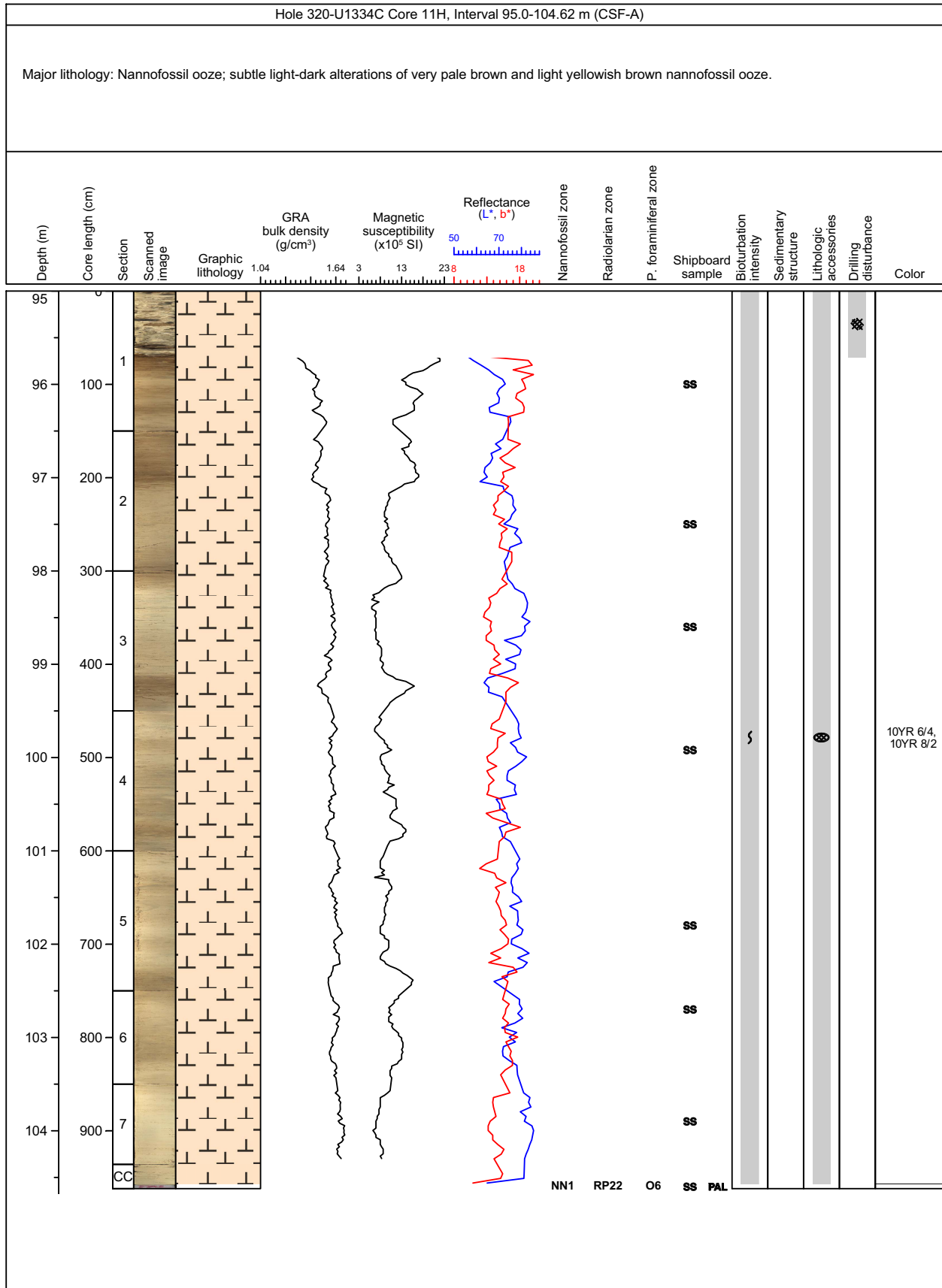

### Core Photo

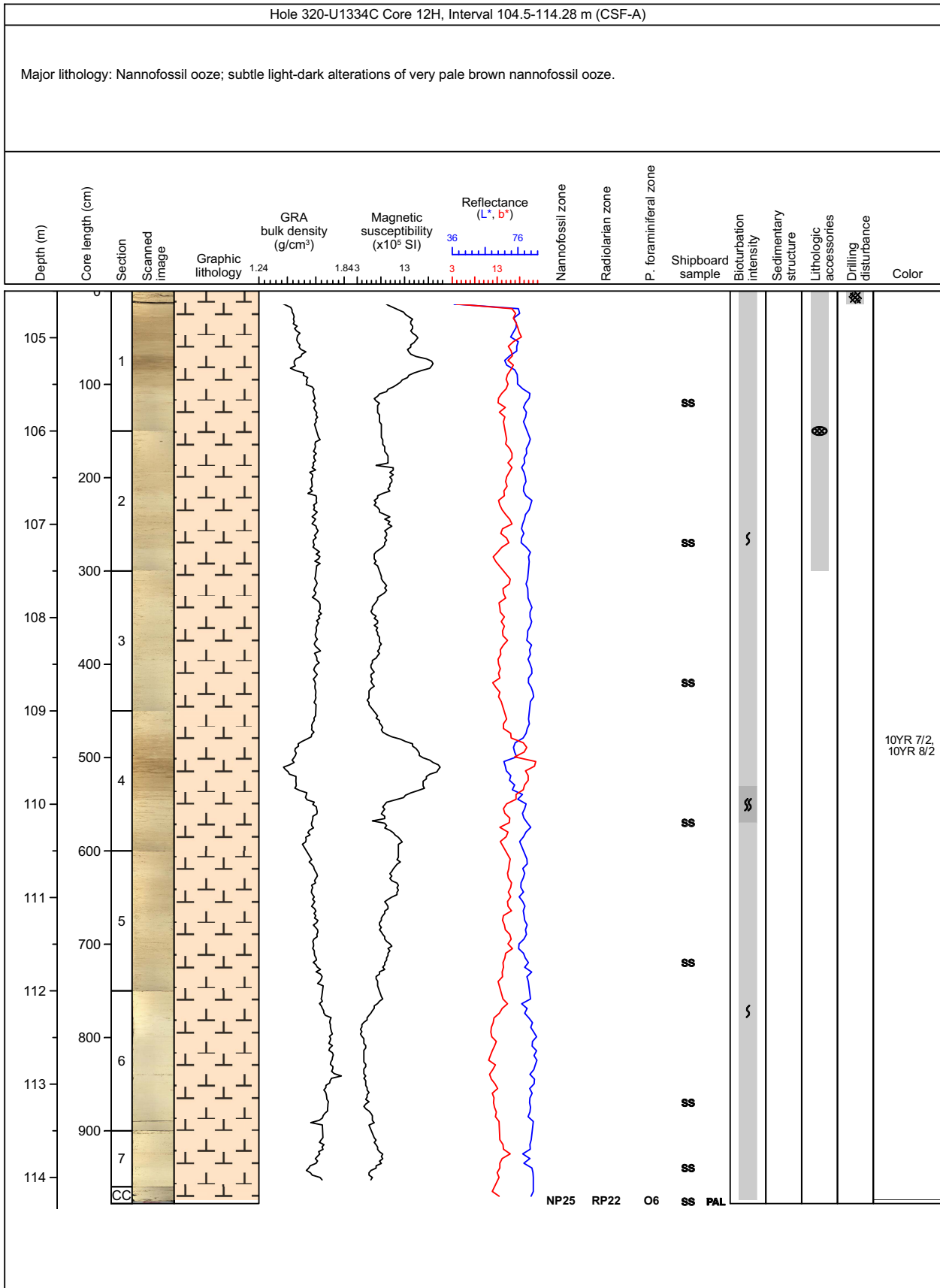

### Core Photo

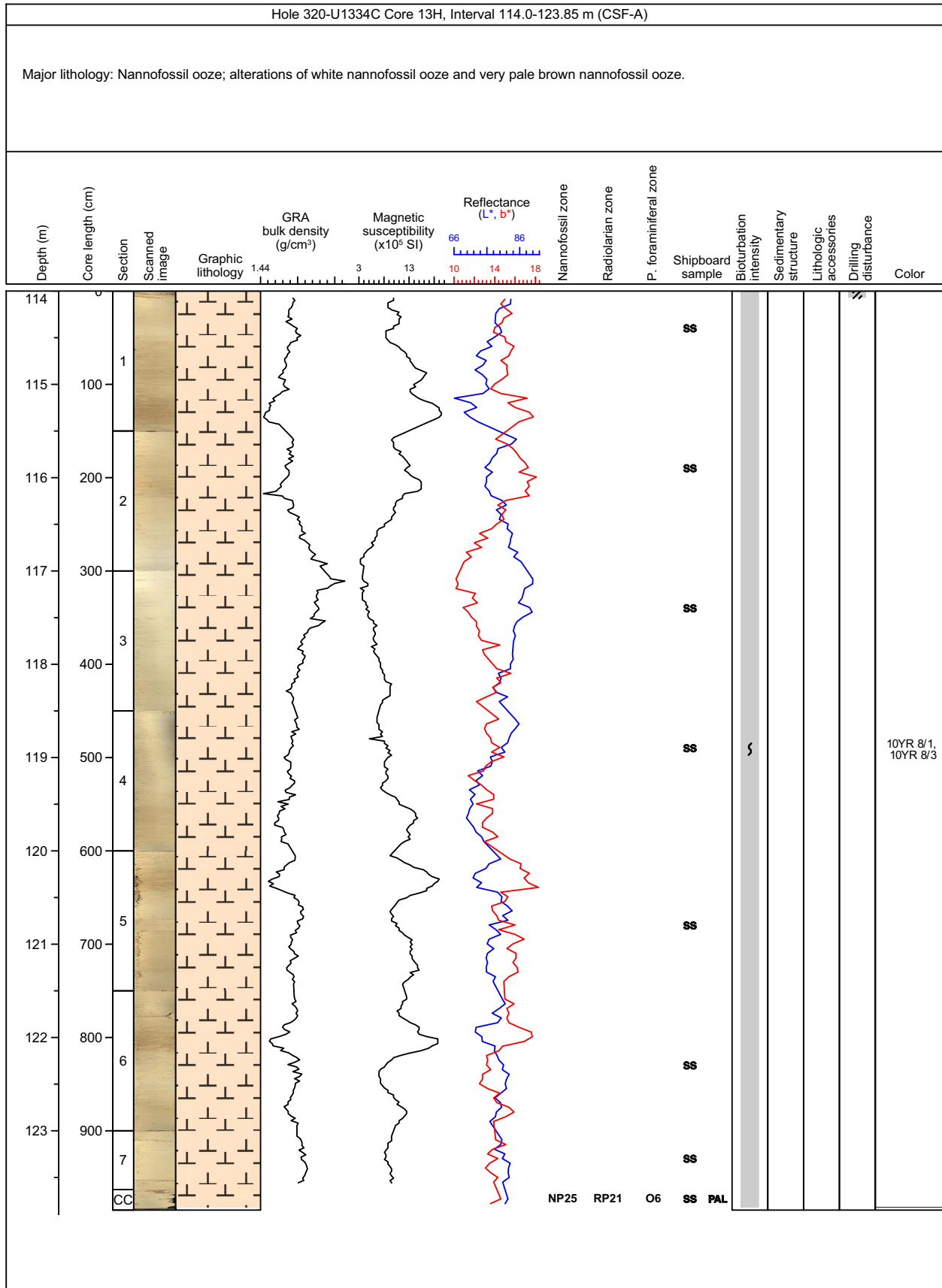

### Core Photo

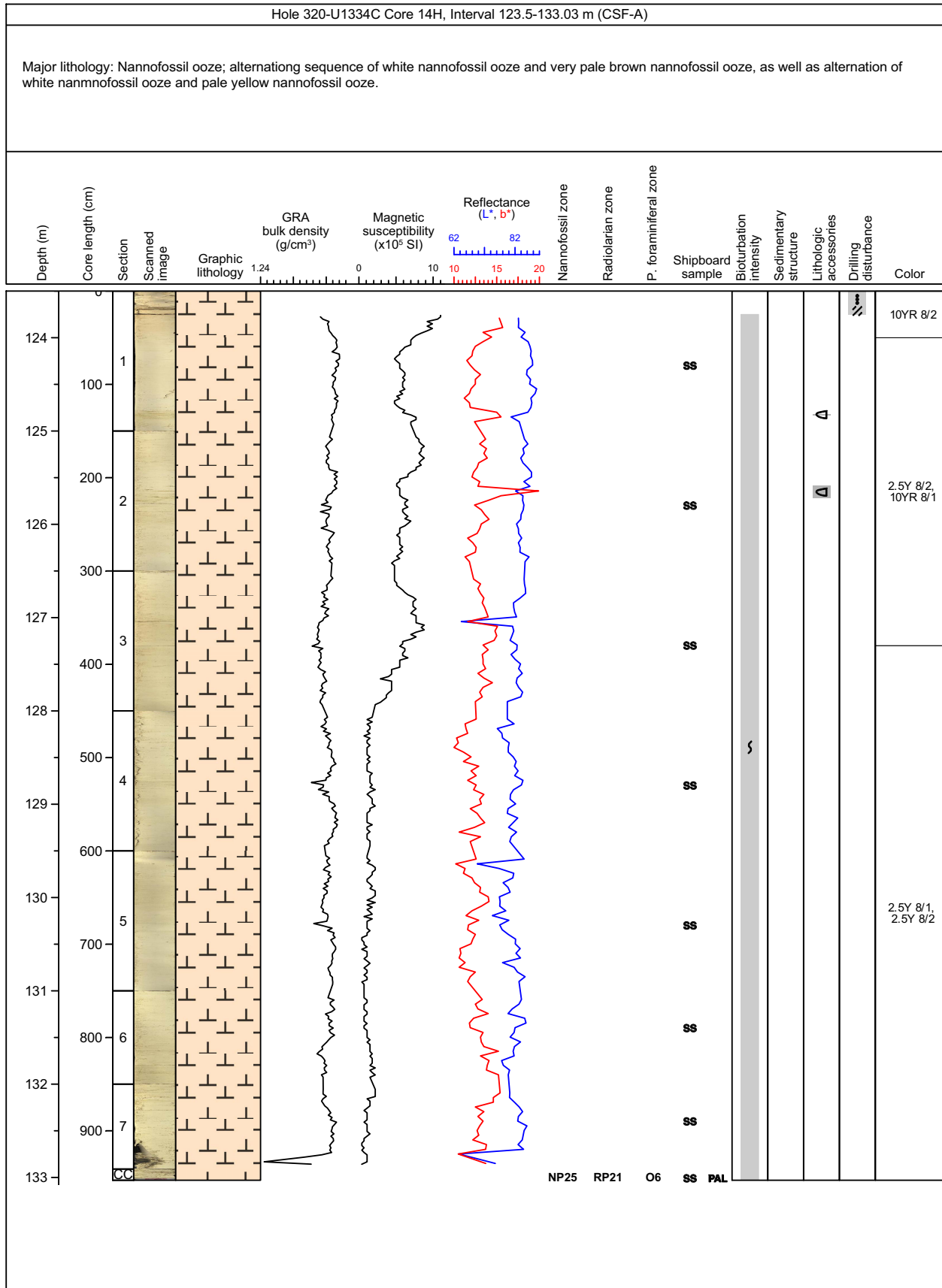

### Core Photo

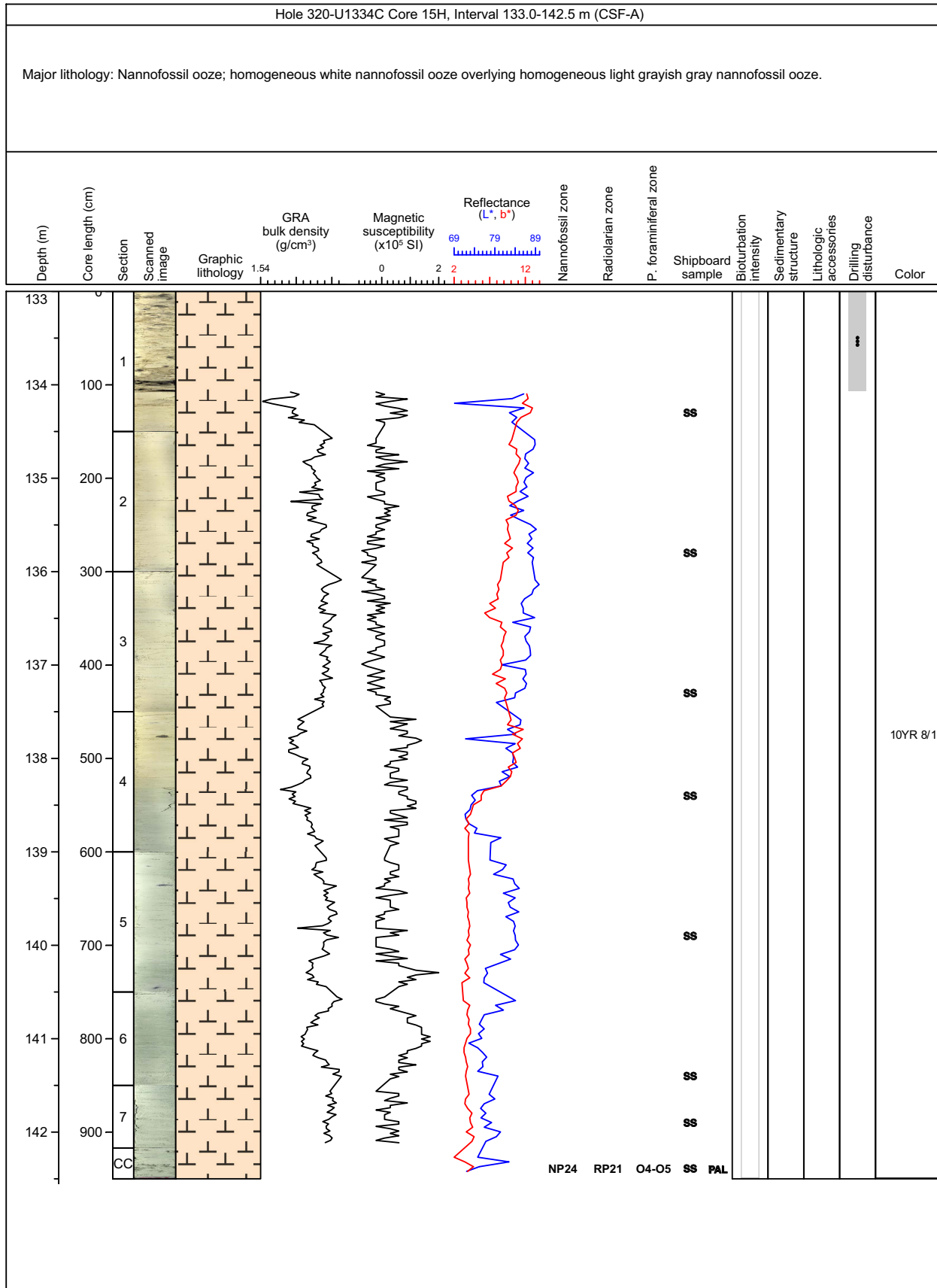

### Core Photo

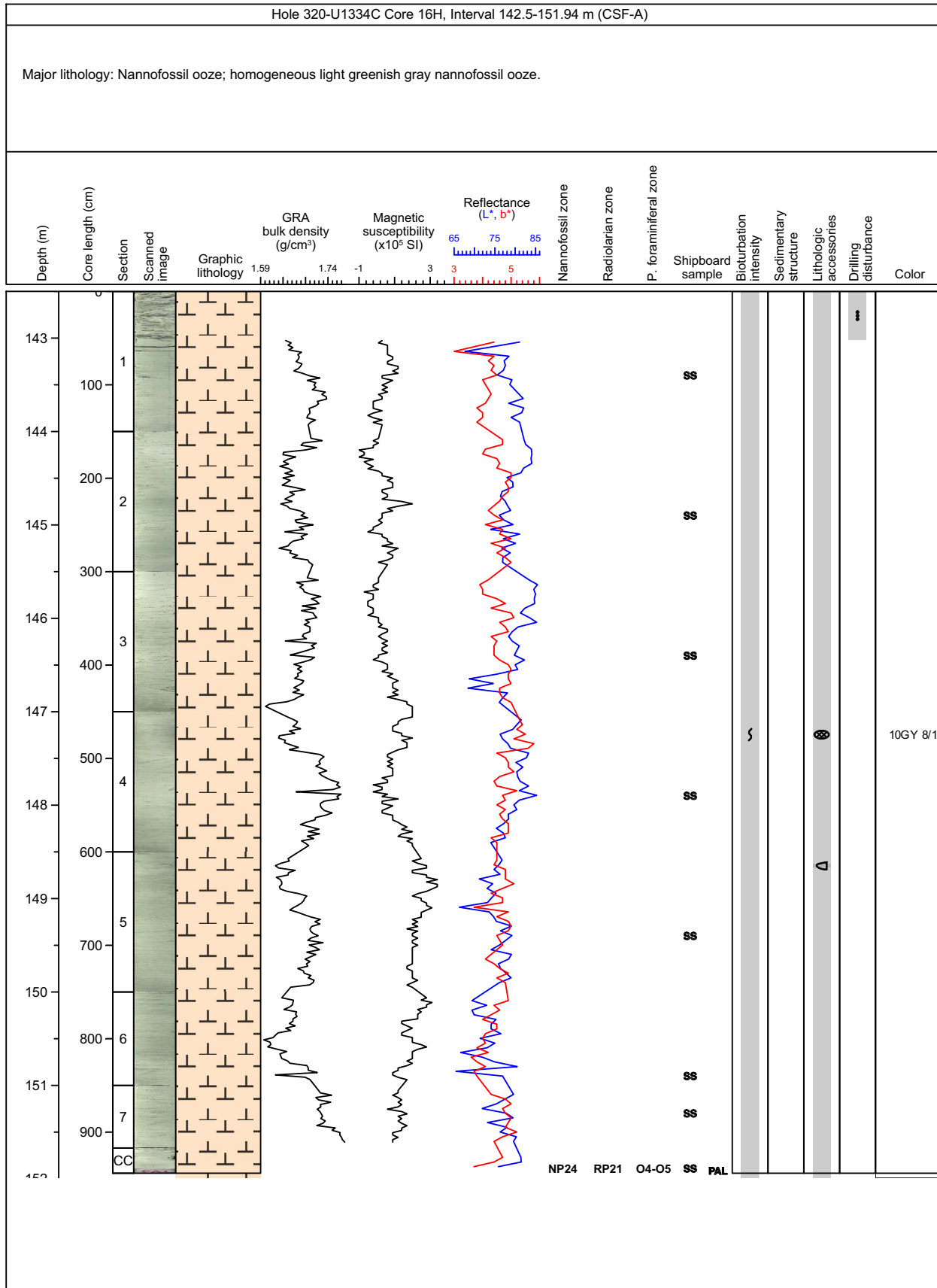

### Core Photo

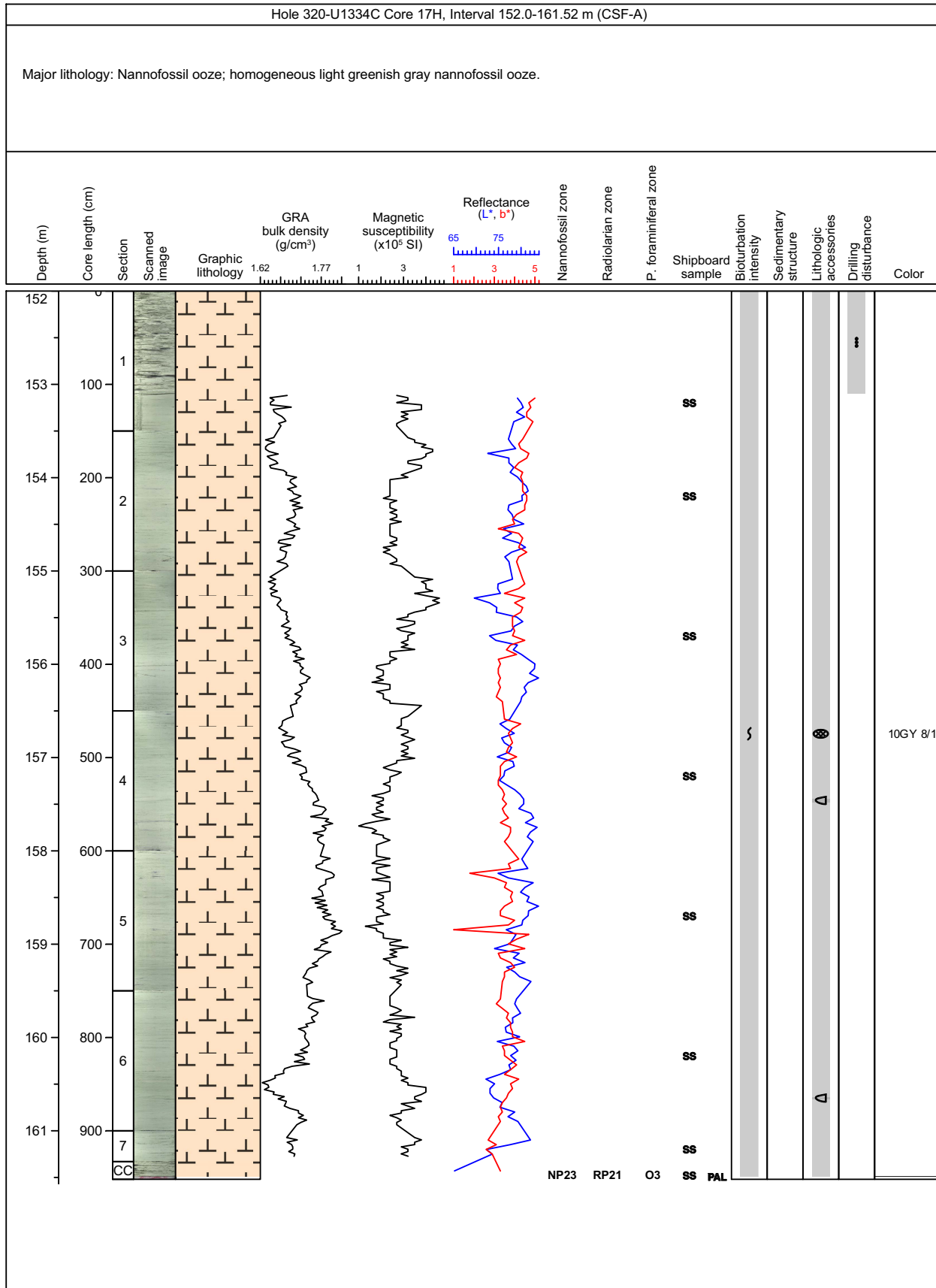



### Core Photo

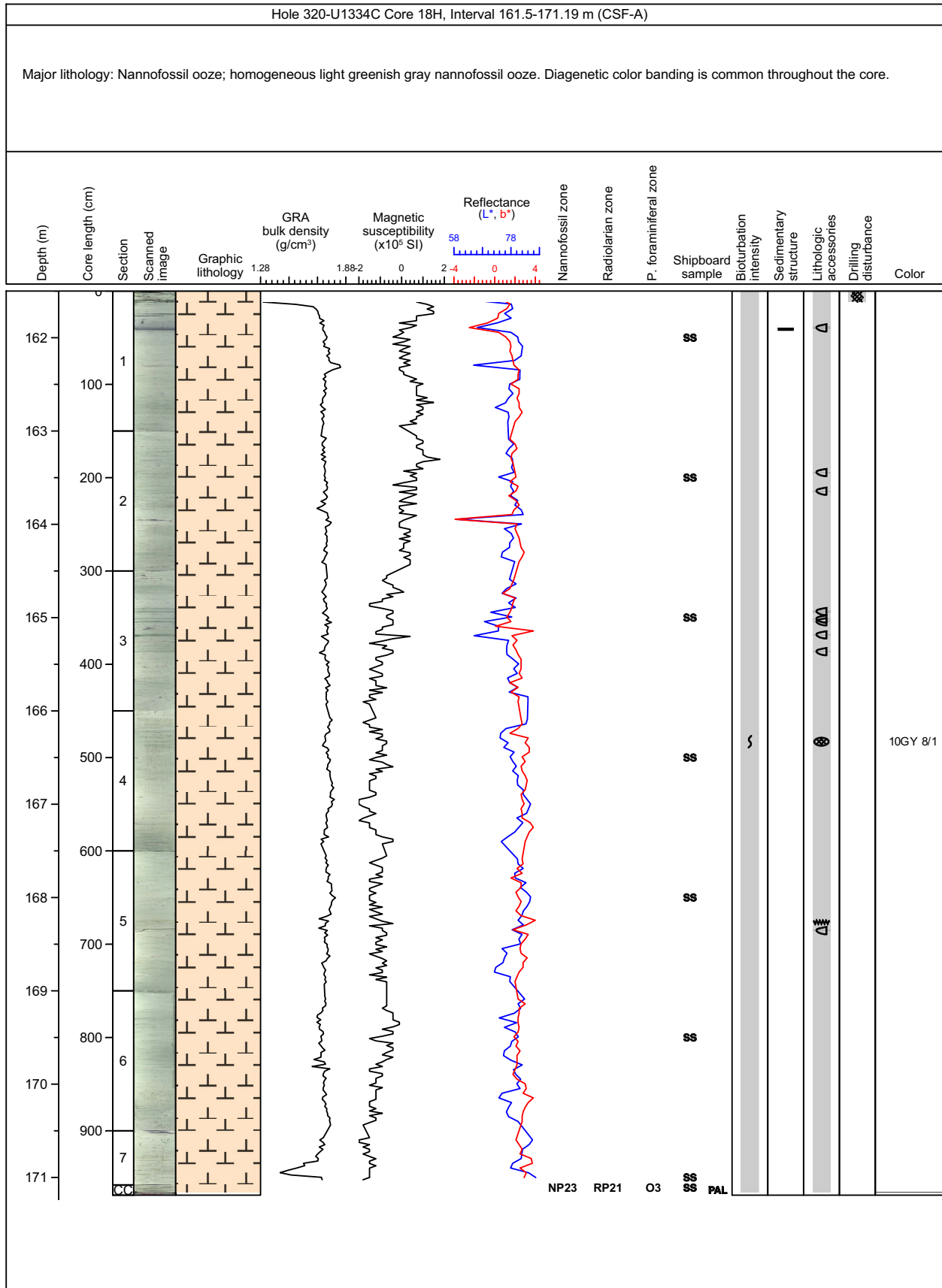

### Core Photo

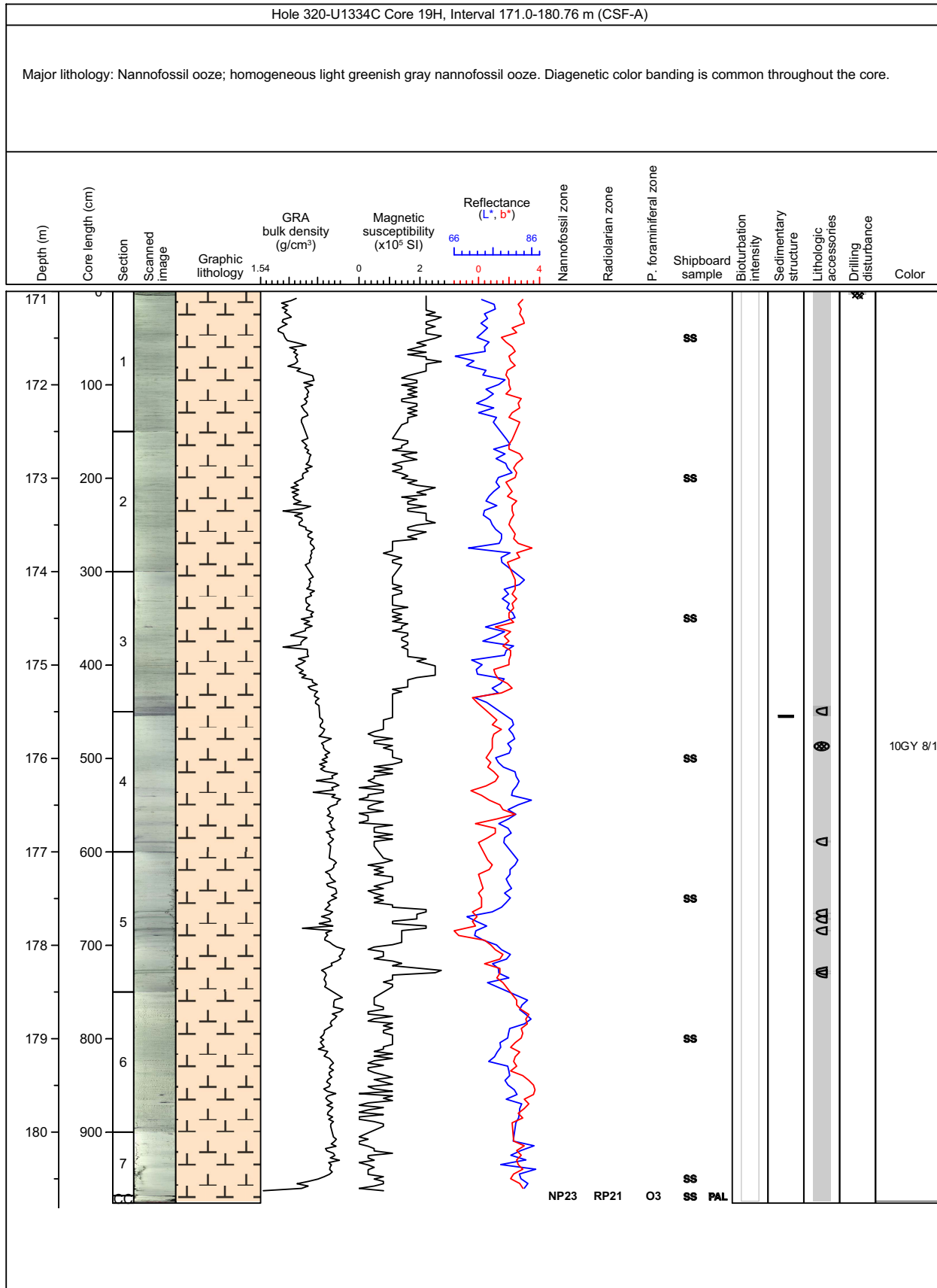

### Core Photo

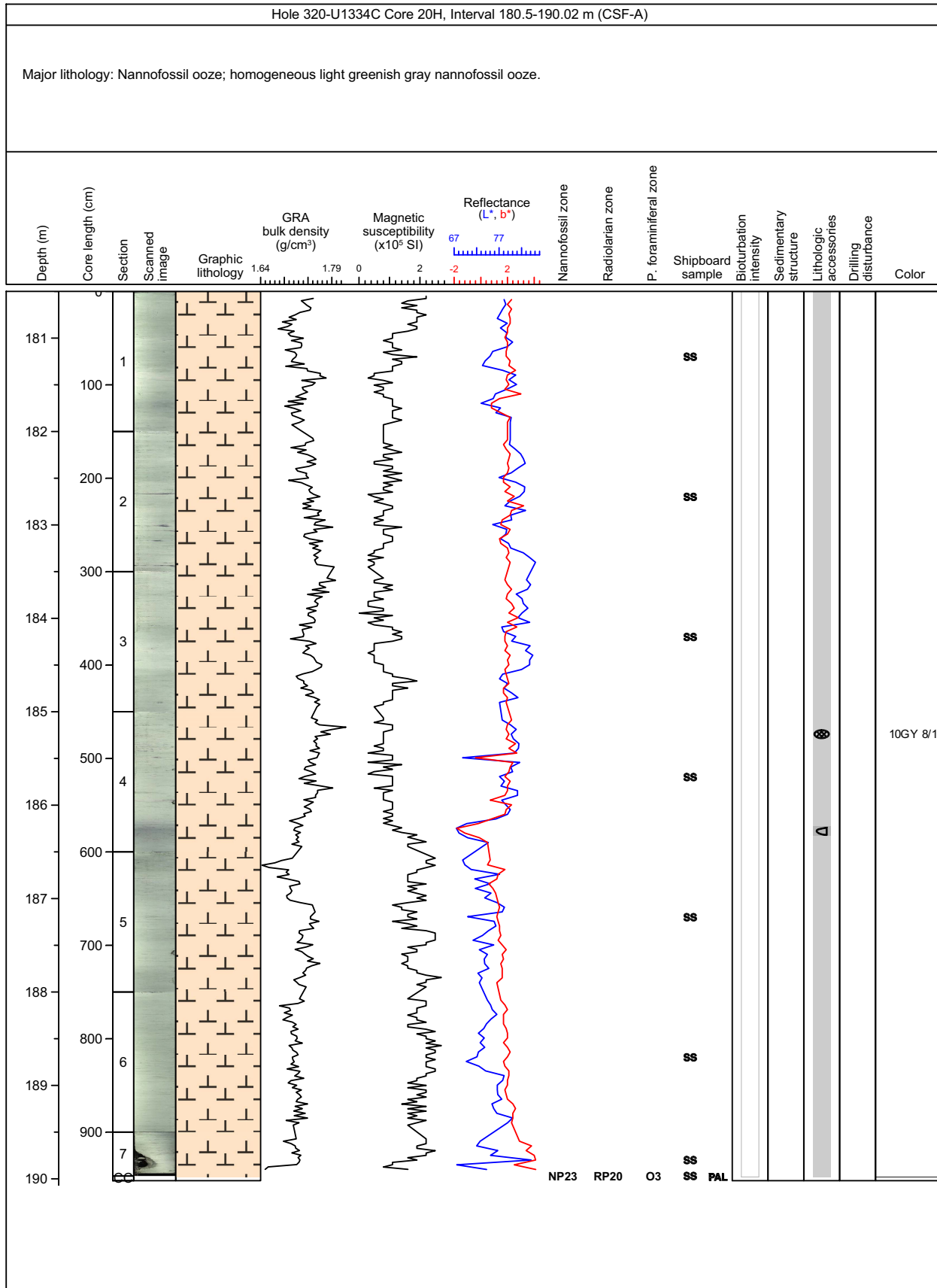

### Core Photo

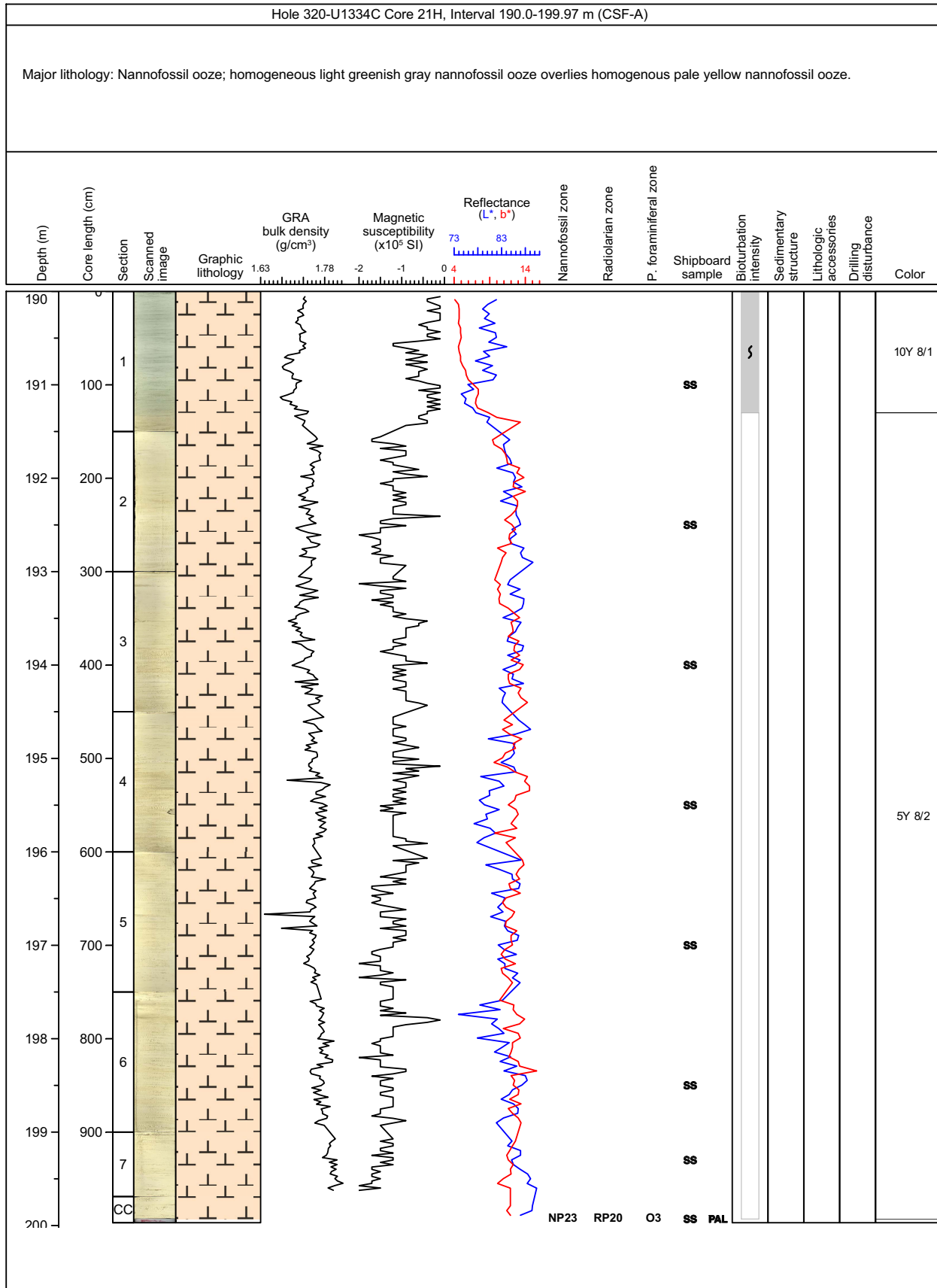

### Core Photo

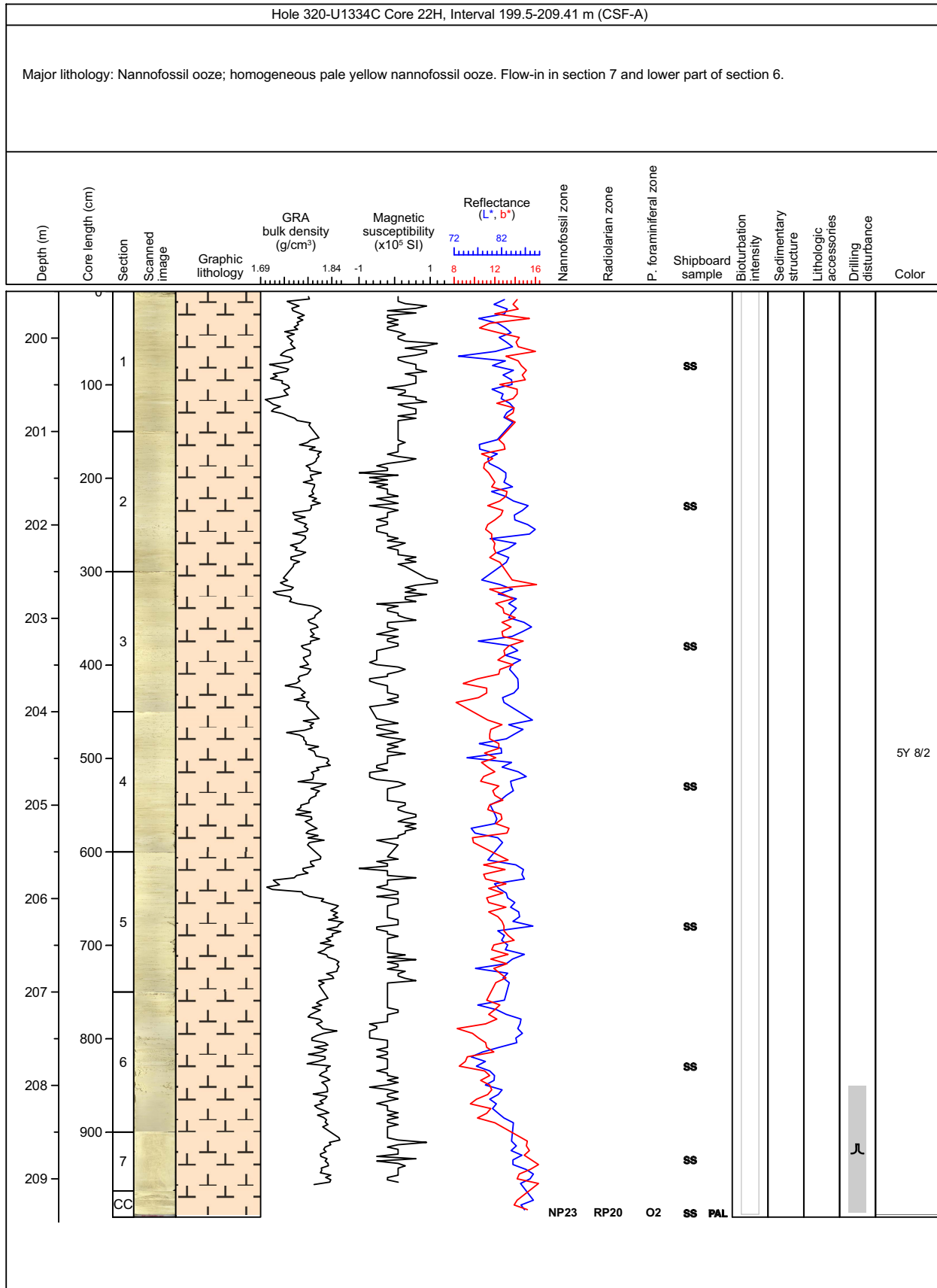

### Core Photo

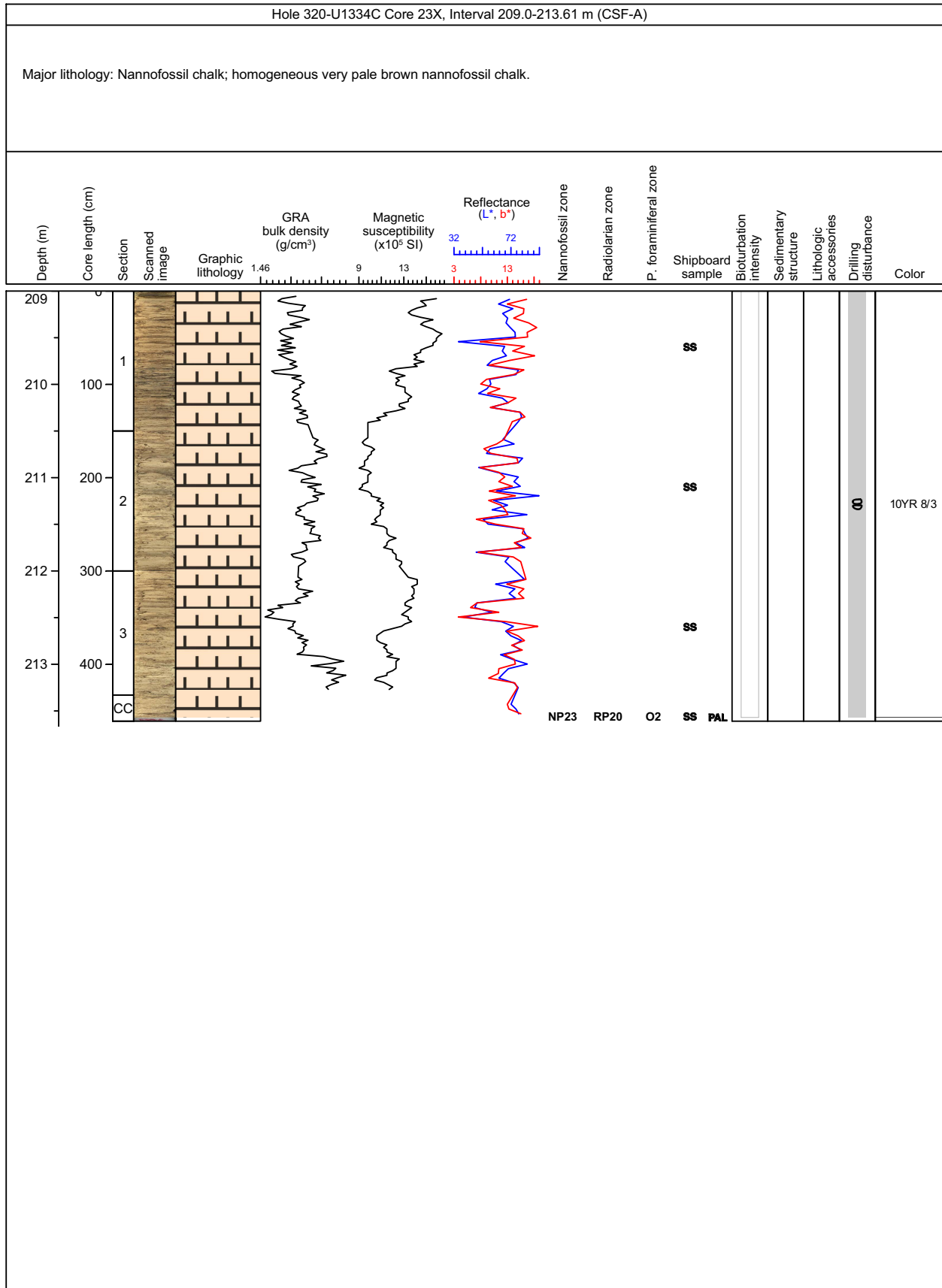

### Core Photo

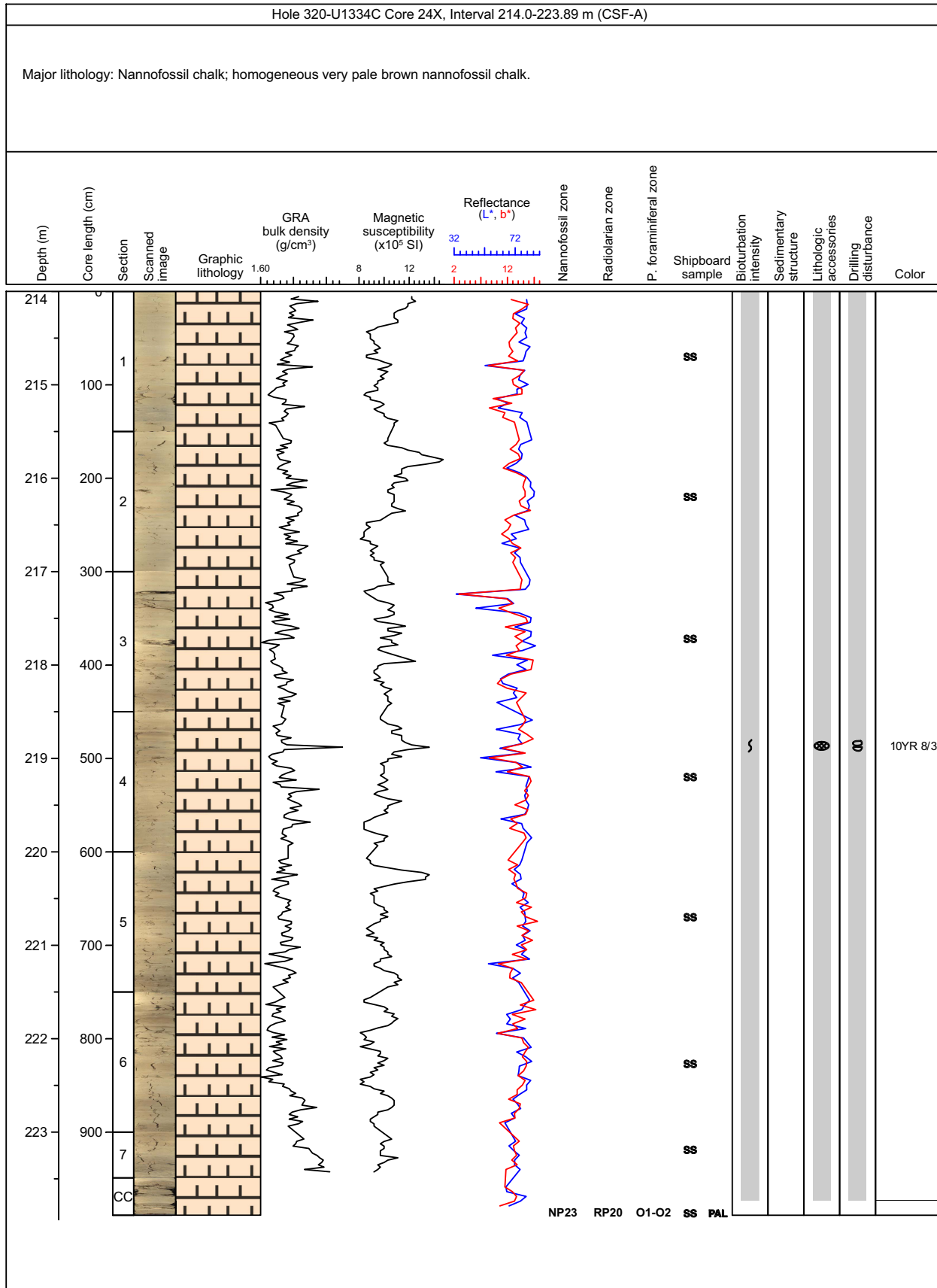

### Core Photo

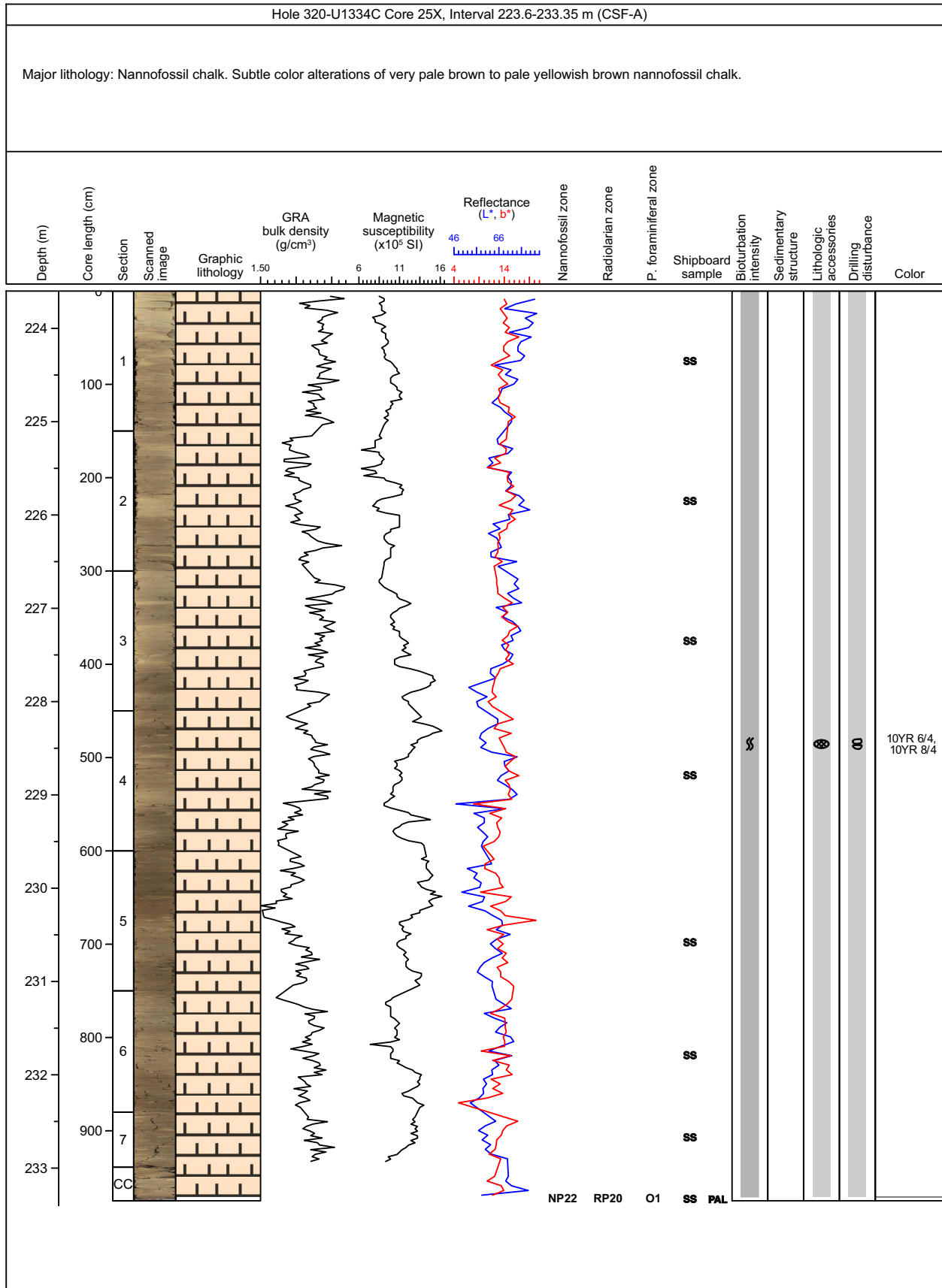



### Core Photo

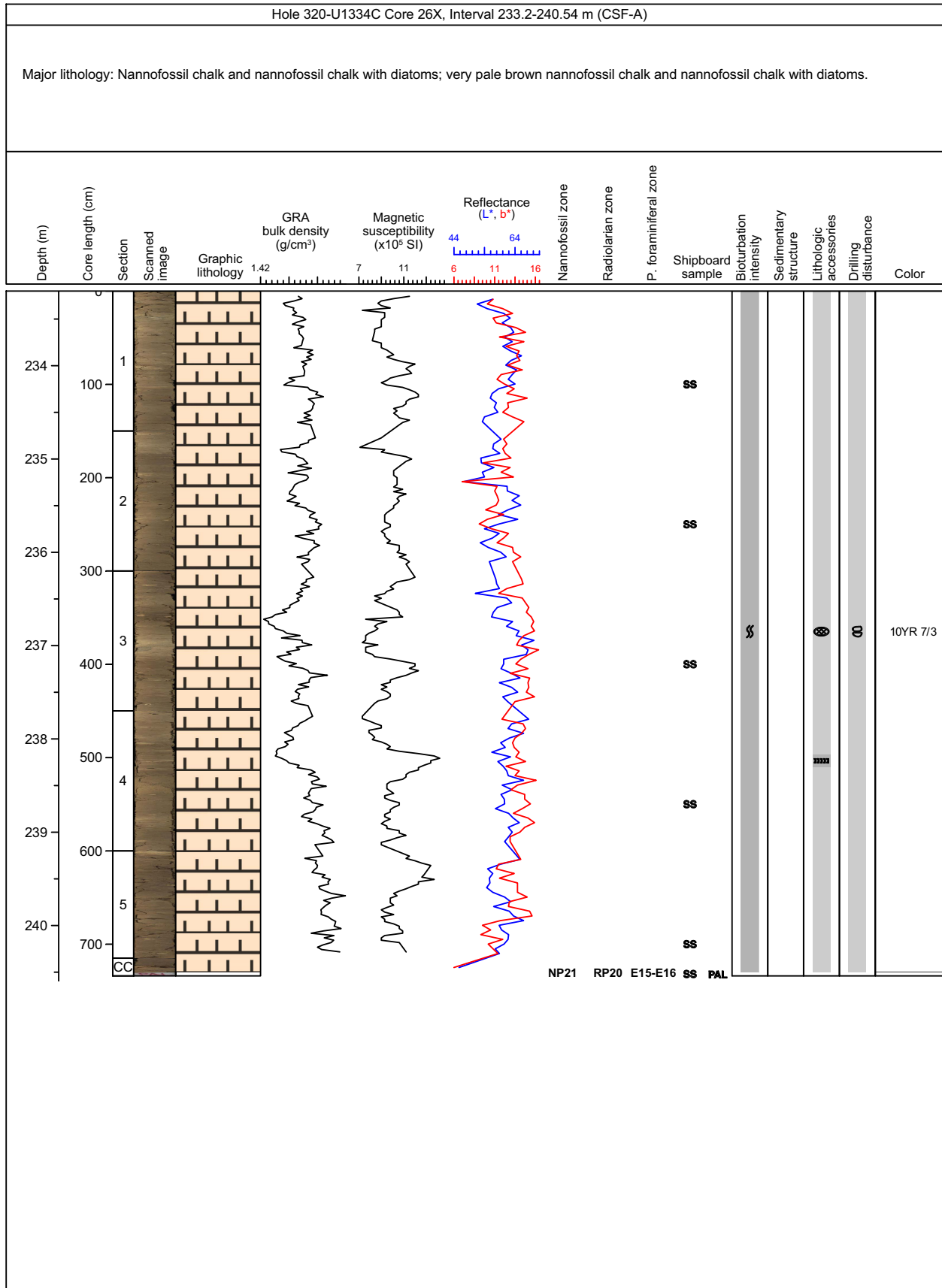

### Core Photo

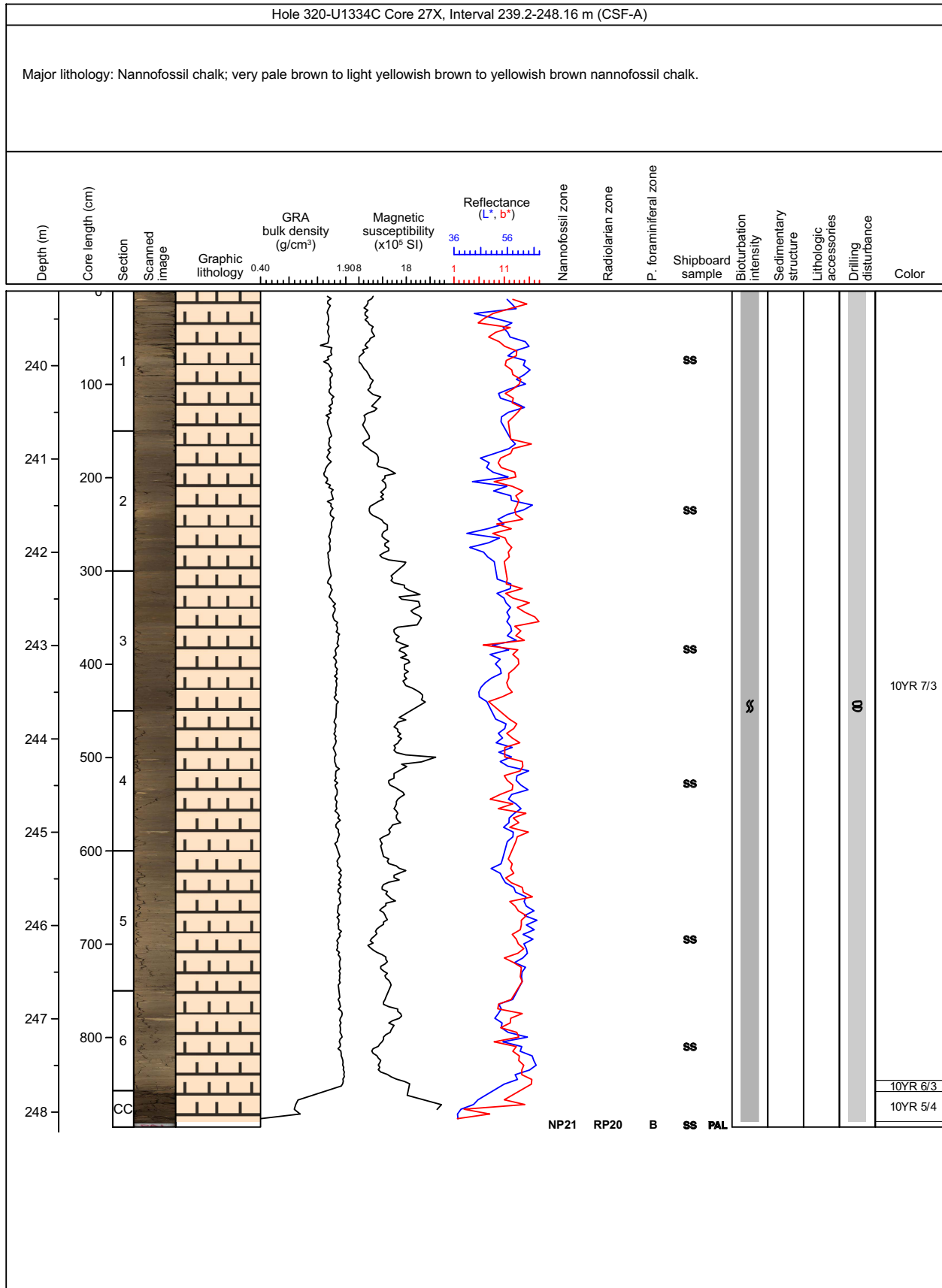

### Core Photo

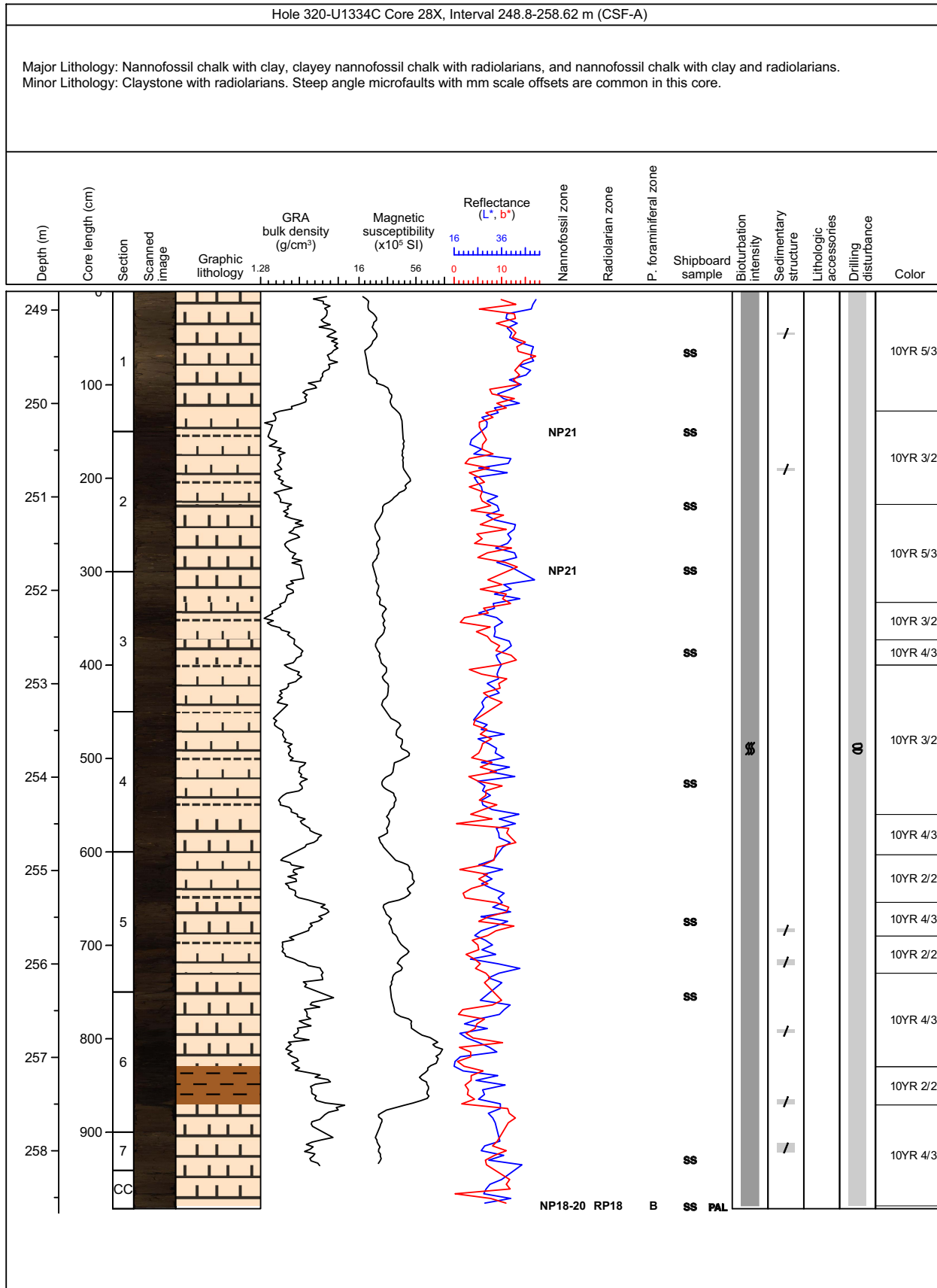

### Core Photo

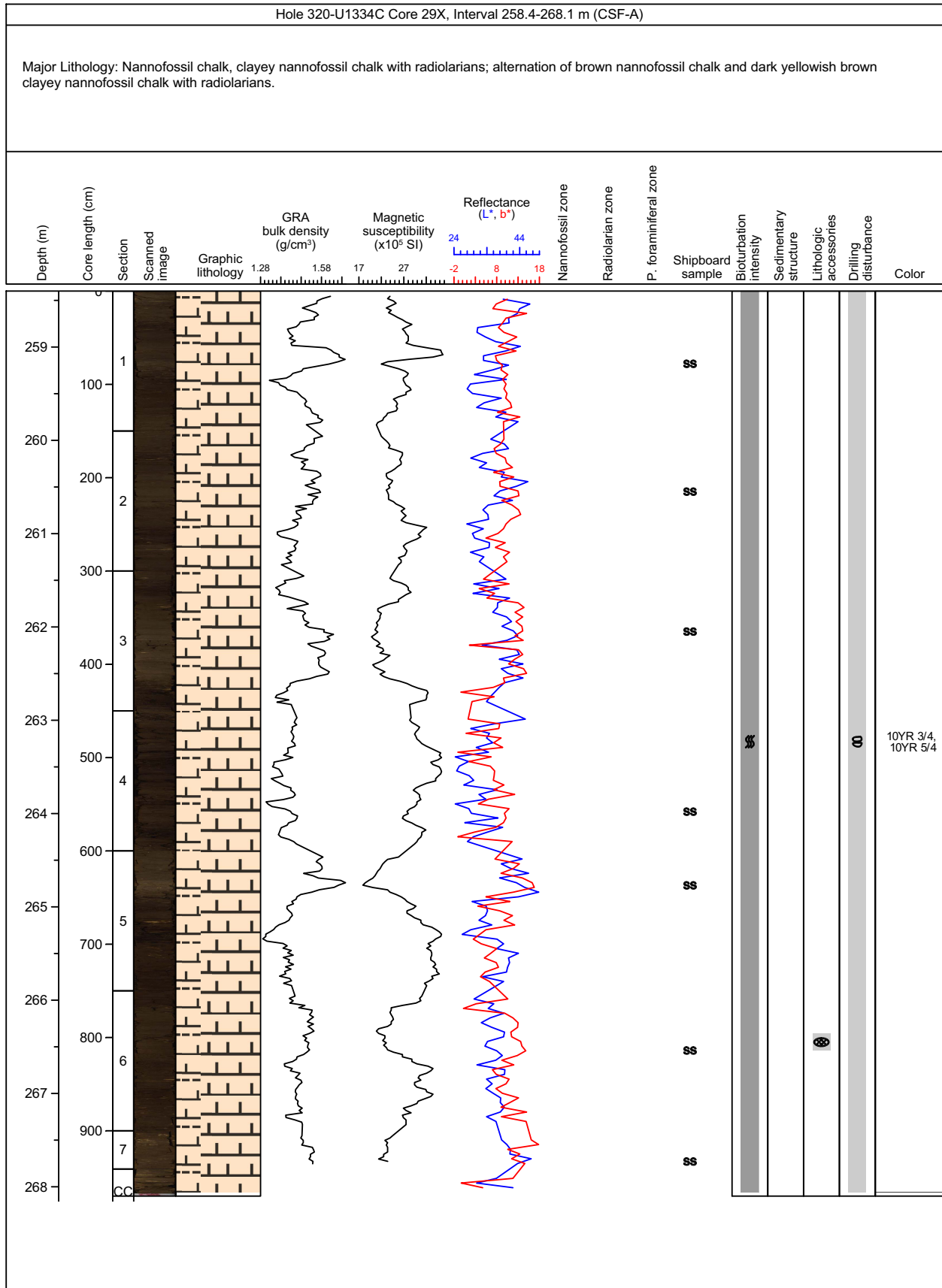

### Core Photo

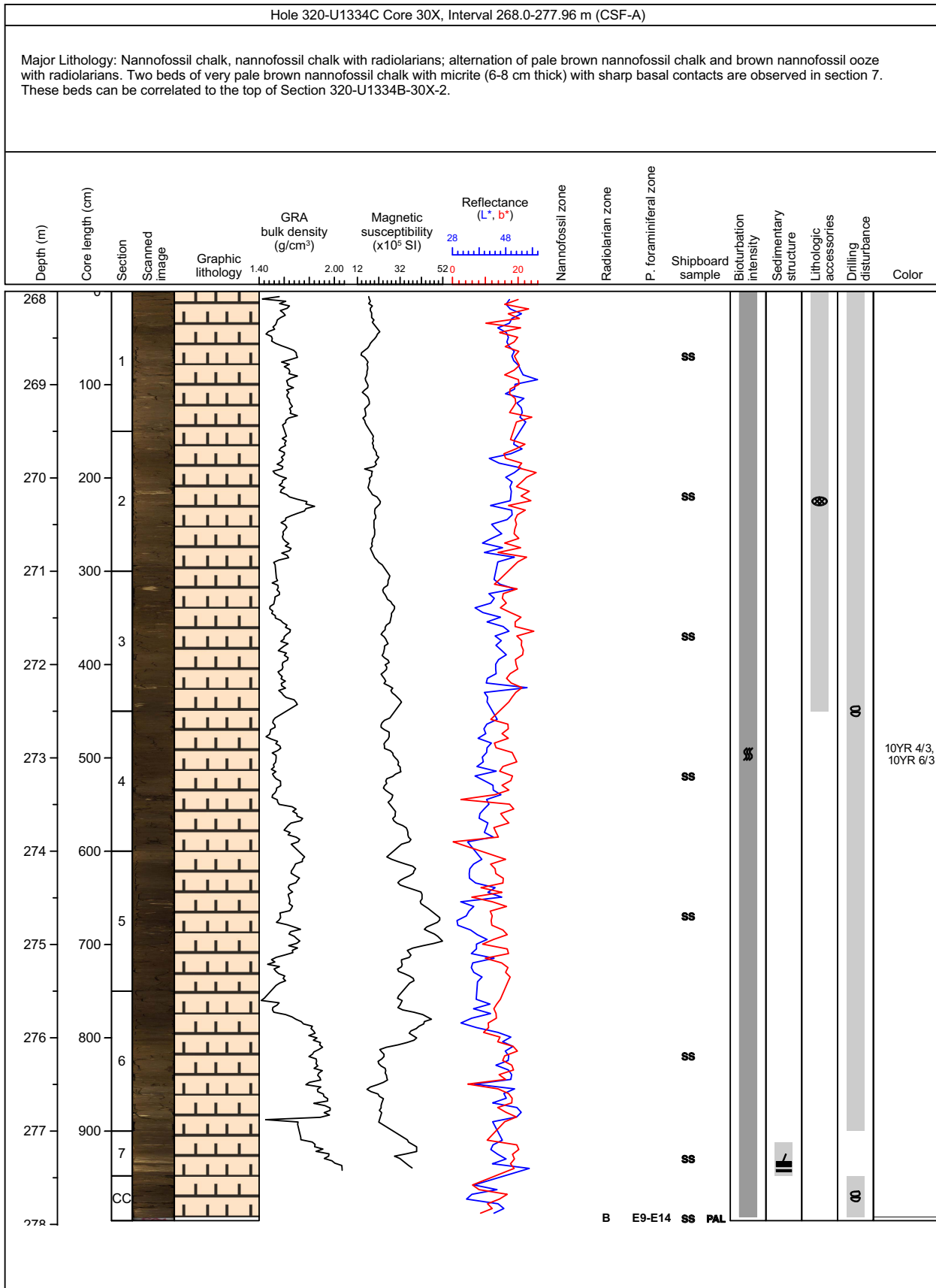

### Core Photo

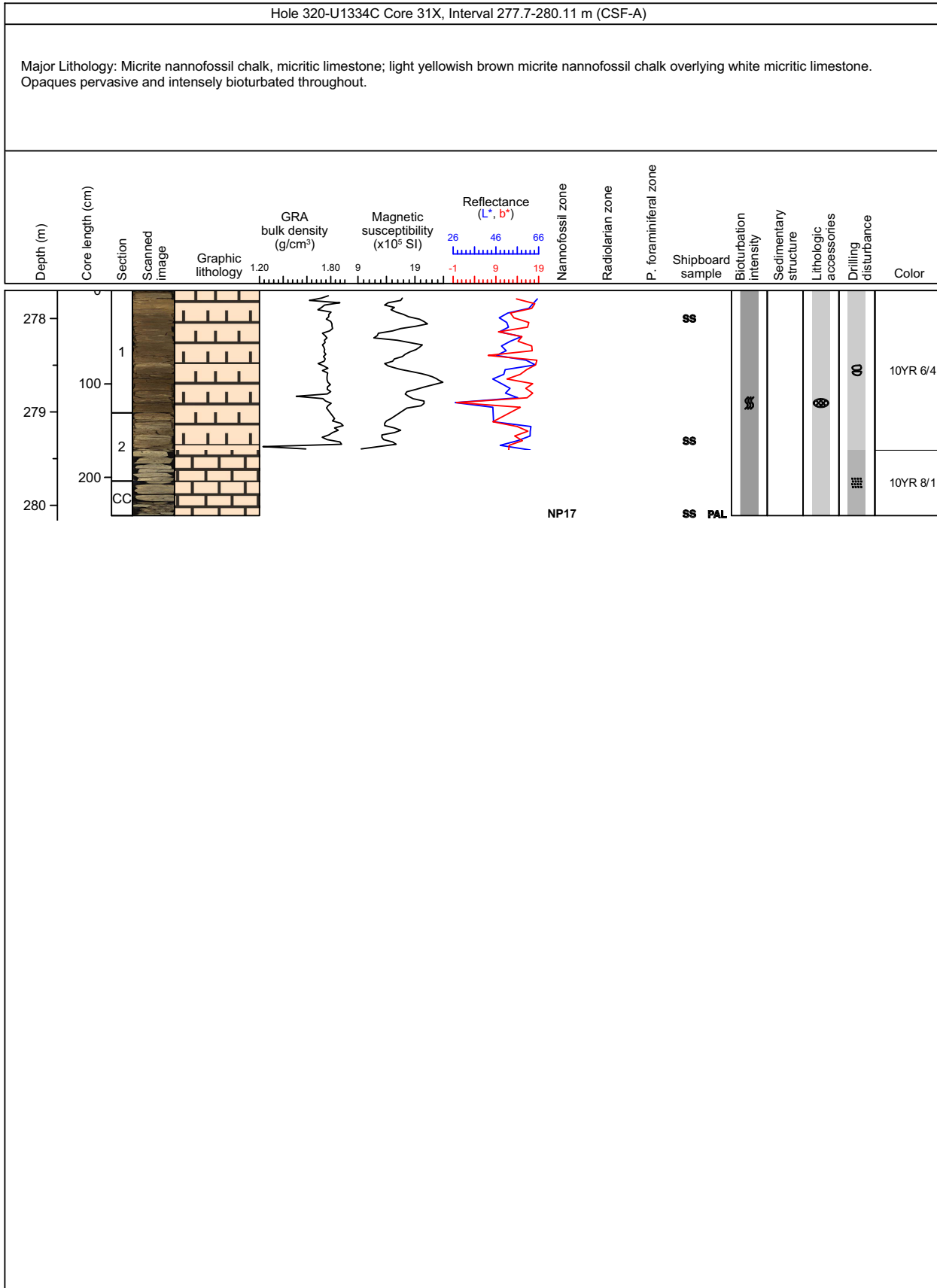

## Core Photo

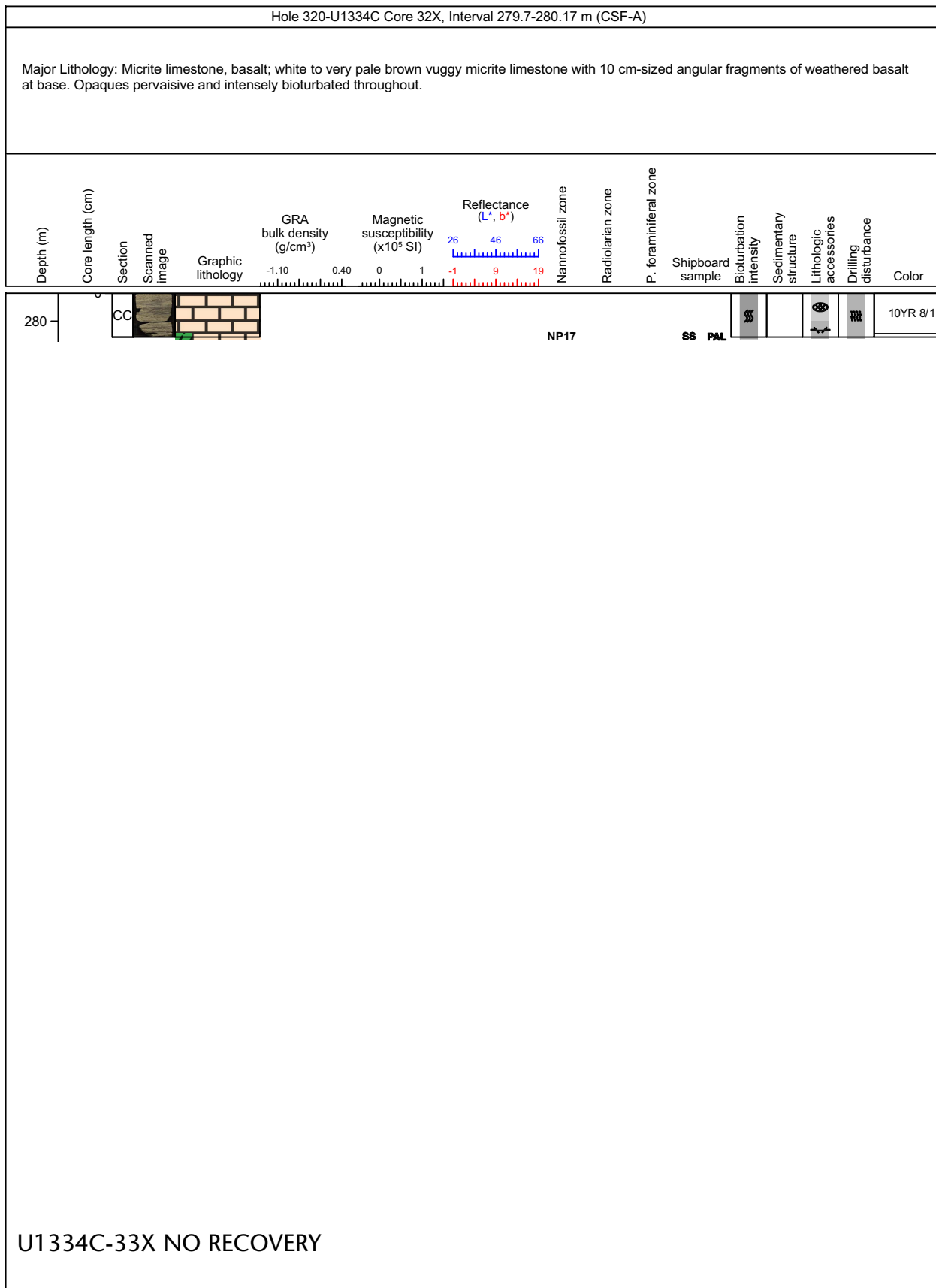



Sample ID	Top Interval (cm)	Depth CSF-A (m)	Lithology*	Mineralogy (%)														Biogenic (%)											Lithology
				Clay Mineral	Phillipsite	Clinoptilolite	Mica	Calcite	Dolomite	Quartz	Microcrystalline Quartz	Apatite	Fe Oxide	Mn Oxide	Feldspar	Volcanic Glass	Micronodules	Nannofossils	Foraminifers	Diatoms	Radiolarians	Silicoflagellates	Spicules	Fish Remains	Opaque				
<b>Hole A</b>																													
320-U1334A-1H-2-A	73	2.23	D	91	5													1	3						T	Clay			
320-U1334A-1H-3-A	69	3.69	D	73	15									10												2	Clay with micronodules and zeolite		
320-U1334A-1H-6-A	50	8.00	D	71	1									4				2	21							1	Clay with radiolarians		
320-U1334A-2H-1-A	120	9.40	D	48										2				11	37							2	Radiolarian Clay with diatoms		
320-U1334A-2H-4-A	120	13.90	D	51										2				7	36							2	Radiolarian Clay		
320-U1334A-2H-6-A	140	17.10	D											1	92			1	4							1	Nannofossil ooze		
320-U1334A-3H-1-A	145	19.15	D	44										2	13			7	29							1	Radiolarian ooze with nannofossils		
320-U1334A-3H-3-A	120	21.90	D	9														2	13							1	Nannofossil ooze with radiolarians		
320-U1334A-3H-5-A	15	23.85	D	75										T	T				20							5	Radiolarian Clay		
320-U1334A-3H-7-A	24	26.94	D	5																3						1	Nannofossil ooze		
320-U1334A-4H-3-A	30	30.50	D																	2						1	Nannofossil ooze		
320-U1334A-4H-4-A	120	32.90	D	44										T				T	50							4	Clayey radiolarian ooze		
320-U1334A-5H-3-A	15	39.85	D	34											T	T		20		1	40				3	Clayey radiolarian ooze with nannofossils			
320-U1334A-5H-7-A	75	46.45	D	5														85	T		7					1	Nannofossil ooze		
320-U1334A-6H-4-A	26	50.96	D	6														70	T	2	20	T				1	Nannofossil ooze with radiolarians		
320-U1334A-6H-4-A	80	51.50	D	3														90			5					1	Nannofossil ooze		
320-U1334A-6H-6-A	148	55.18	D	10														T		1	5					3	Nannofossil ooze with clay		
320-U1334A-6H-7-A	50	55.70	D	6																6						3	Nannofossil ooze		
320-U1334A-7H-5-A	69	62.39	D	8														75	1	T	12					2	Nannofossil ooze with radiolarians		
320-U1334A-7H-5-A	147	63.17	D	15														75			5					3	Nannofossil ooze with clay		
320-U1334A-8H-4-A	122	70.92	D	2														95			2							Nannofossil ooze	
320-U1334A-9H-4-A	16	79.36	D	6														78		4	12					T	Nannofossil ooze with radiolarians		
320-U1334A-9H-5-A	40	81.10	D	T														94		1	4					T	Nannofossil ooze		
320-U1334A-10H-3-A	80	88.00	D															90		4	6					T	Nannofossil ooze		
320-U1334A-10H-4-A	86	89.56	M															94	T	3	3							Nannofossil ooze	
320-U1334A-10H-6-A	90	92.60	D															89		2	9							Nannofossil ooze	
320-U1334A-11H-5-A	140	101.10	D															92		T	8							Nannofossil ooze	
320-U1334A-11H-6-A	143	102.63	D	3														77		5	15							Nannofossil ooze with radiolarians	
320-U1334A-12H-6-A	26	110.96	D															93		1	6							Nannofossil ooze	
320-U1334A-13H-1-A	40	113.10	D															97		1	2							Nannofossil ooze	
320-U1334A-13H-4-A	90	117.10	D															98		T	2							Nannofossil ooze	
320-U1334A-13H-6-A	63	119.83	D	2														80		8	10							Nannofossil ooze with radiolarians	
320-U1334A-14H-4-A	90	127.60	D	2														85		5	8							Nannofossil ooze	
320-U1334A-14H-6-A	110	130.80	D	2														92		3	3	T						Nannofossil ooze	
320-U1334A-15H-5-A	55	138.25	D	1														95		2	2							Nannofossil ooze	
320-U1334A-16H-4-A	53	146.23	D	5														84	T	1	2							Nannofossil ooze	
320-U1334A-16H-5-A	100	148.20	D	5														84	T	1	2							Nannofossil ooze	
320-U1334A-16H-6-A	24	148.94	M	3														80	T	1	2					8	Nannofossil ooze		
320-U1334A-17H-5-A	113	157.83	D															80	T	9	7							Nannofossil ooze	
320-U1334A-18H-7-A	79	169.89																80		9	9							Nannofossil ooze	
320-U1334A-19H-1-A	76	170.46	M	6														85	T	3	5							Nannofossil ooze	
320-U1334A-19H-4-A	76	174.88	M	1														93		3	2							Nannofossil ooze	

\*Lithology: (D) Dominant; (M) Minor

\*\*(T) Trace





Sample ID	Top Interval (cm)	Depth CSF-A (m)	Lithology*	Mineralogy (%)															Biogenic (%)										Lithology
				Clay Mineral	Phillipsite	Clinoptilolite	Mica	Calcite	Dolomite	Quartz	Microcrystalline Quartz	Apatite	Fe Oxide	Mn Oxide	Feldspar	Volcanic Glass	Micronodules	Nannofossils	Foraminifers	Diatoms	Radiolarians	Silicoflagellates	Spicules	Fish Remains	Opaque				
<b>Hole A (continued)</b>																													
320-U1334A-19H-6-A	90	178.02	D	2					T									91	T	3	4				Nannofossil ooze				
320-U1334A-21H-6-A	3	196.23	D															98	T		1					Nannofossil ooze			
320-U1334A-22H-6-A	33	206.03	D						T									99			T					Nannofossil ooze			
320-U1334A-22H-CC-A	10	206.76	D						T									90		2	7					Nannofossil ooze			
320-U1334A-23X-3-A	45	210.35	D	3														90		3	3				T	Nannofossil ooze			
320-U1334A-23X-5-A	78	213.68	D															92		4	3					Nannofossil ooze			
320-U1334A-24X-6-A	116	223.16	D	T					T									94		2	4				T	Nannofossil ooze			
320-U1334A-25X-5-A	70	230.80	D	1					3									80		8	7				1	Nannofossil chalk			
320-U1334A-26X-7-A	24	242.84	D	2					3									86	T	4	4				1	Nannofossil chalk			
320-U1334A-27X-1-A	70	243.90	D	1					2									90		3	3				1	Nannofossil chalk			
320-U1334A-27X-3-A	38	246.58	D	3					2									85		4	4				2	Nannofossil chalk			
320-U1334A-27X-4-A	83	248.03	D	15					3	T								75	T	1	5				1	Nannofossil chalk with clay			
320-U1334A-27X-5-A	63	248.83	D	35					1									44			12				8	Clayey nannofossil chalk with radiolarians			
320-U1334A-27X-6-A	8	249.78	D	15					3	T								65		3	8				6	Nannofossil chalk with clay			
320-U1334A-27X-CC-A	6	250.38	D	30					2									42		3	15				8	Clayey nannofossil chalk with radiolarians			
320-U1334A-28X-2-A	99	255.29	D	50														18			33					Radiolarian Claystone			
320-U1334A-28X-3-A	78	256.58	D	45					1									30			20				3	Clayey radiolarite with nannofossils			
320-U1334A-28X-6-A	3	260.33	D	35					2									46			12				3	Clayey nannofossil chalk with radiolarians			
320-U1334A-29X-3-A	71	264.62	D	4					3									86			4				3	Nannofossil chalk			
320-U1334A-29X-3-A	98	264.89	D	45														27		8	16				4	Clayey nannofossil chalk with radiolarians			
320-U1334A-29X-3-A	124	265.15	D	29					2									49			17				3	Clayey nannofossil chalk with radiolarians			
320-U1334A-30X-3-A	67	275.77	D	5					3									86		2	2				1	Nannofossil chalk			
320-U1334A-31X-1-A	62	282.42	M						8									85		3	3				1	Nannofossil chalk			
320-U1334A-31X-2-A	17	283.47	M	2					16	2								79			1				T	Nannofossil chalk			
320-U1334A-31X-CC-A	26	283.88	D	1					43	4								49							2	Micrite nannofossil chalk			
<b>Hole B</b>																													
320-U1334B-1H-1-A	11	3.81	D	45	3													T			8	40			4	Radiolarian Clay			
320-U1334B-1H-2-A	6	5.26	D	50	5													T			5	35			5	Radiolarian Clay			
320-U1334B-1H-6-A	40	11.60	D	55	5													T			7	30			3	Radiolarian Clay			
320-U1334B-2H-1-A	10	13.30	D	5														T		80	5	8			1	Nannofossil ooze			
320-U1334B-2H-3-A	89	17.09	D	48	1													15		3	28				5	Radiolarian Clay with nannofossils			
320-U1334B-2H-6-A	130	22.00	D	48	1													13		3	30				5	Radiolarian Clay with nannofossils			
320-U1334B-3H-3-A	60	26.30	D	55	1													2		6	30				6	Radiolarian Clay			
320-U1334B-3H-5-A	70	29.40	D	8														70		3	15				3	Nannofossil Clay with radiolarians			
320-U1334B-4H-2-A	50	34.20	D	50																8	35				7	Radiolarian Clay			
320-U1334B-5H-3-A	20	44.90	D	35														20		2	40				3	Clayey radiolarian ooze with nannofossils			
320-U1334B-5H-4-A	116	47.36	D	30														52		1	15				2	Clayey nannofossil ooze with radiolarians			
320-U1334B-5H-5-A	90	48.60	D	5					3									83		1	5				3	Nannofossil ooze			
320-U1334B-6H-2-A	60	51.30	D	3					1									85			8				3	Nannofossil ooze			
320-U1334B-6H-6-A	143	58.13	D	35					1									15		3	42				4	Clayey radiolarian ooze with nannofossils			
320-U1334B-7H-2-A	106	61.26	D	5														84			10				1	Nannofossil ooze with radiolarians			
320-U1334B-7H-4-A	70	63.90	D															T	92	T	2	6			1	Nannofossil ooze			

\*Lithology: (D) Dominant; (M) Minor

\*\* (T) Trace



Sample ID	Top Interval (cm)	Depth CSF-A (m)	Lithology*	Mineralogy (%)														Biogenic (%)										Lithology
				Clay Mineral	Phillipsite	Clinoptilolite	Mica	Calcite	Dolomite	Quartz	Microcrystalline Quartz	Apatite	Fe Oxide	Mn Oxide	Feldspar	Volcanic Glass	Micronodules	Nannofossils	Foraminifers	Diatoms	Radiolarians	Silicoflagellates	Spicules	Fish Remains	Opaque			
<b>Hole B (continued)</b>																												
320-U1334B-7H-6-A	55	66.75	D					1									90		3	6				T	Nannofossil ooze			
320-U1334B-7H-CC-A	3	68.54	D														98		T	2					Nannofossil ooze			
320-U1334B-8H-3-A	100	72.20	D							T							99		T	T					Nannofossil ooze			
320-U1334B-8H-5-A	64	74.84	D							T							96		1	3					Nannofossil ooze			
320-U1334B-9H-2-A	127	80.47	D														98		1	1				T	Nannofossil ooze			
320-U1334B-9H-5-A	54	84.24	D							3							90		2	5					Nannofossil ooze			
320-U1334B-10H-5-A	22	93.42	D							T							98		T	1					Nannofossil ooze			
320-U1334B-10H-6-A	15	94.85	D														96		T	4					Nannofossil ooze			
320-U1334B-11H-2-A	24	98.44	D	2													80		2	16			T		Nannofossil ooze with radiolarians			
320-U1334B-11H-2-A	75	98.95	D														93		1	6				T	Nannofossil ooze			
320-U1334B-11H-3-A	140	101.10	D							1							95		1	2					Nannofossil ooze			
320-U1334B-11H-6-A	54	104.74	D														90		3	7				T	Nannofossil ooze			
320-U1334B-11H-6-A	72	104.92	D	5						T						T	85		1	8				I	Nannofossil ooze			
320-U1334B-12H-3-A	90	110.10	D	1						1							95		1	2					Nannofossil ooze			
320-U1334B-12H-5-A	120	113.40	D	1						2				T			95			2				T	Nannofossil ooze			
320-U1334B-12H-6-A	137	115.07	D	5						1					T		80		2	12					Nannofossil ooze with radiolarians			
320-U1334B-13H-2-A	60	117.80	D	1						2							90		1	6					Nannofossil ooze			
320-U1334B-13H-4-A	116	121.36	M	5						2						T	80		3	10					Nannofossil ooze with radiolarians			
320-U1334B-14H-1-A	2	125.22	M	2						5						T	87		1	5					Nannofossil ooze			
320-U1334B-14H-1-A	33	125.53	D	2						2						T	80		8	8					Nannofossil ooze			
320-U1334B-15H-3-A	90	138.60	D	2						3							85		5	5					Nannofossil ooze			
320-U1334B-15H-5-A	106	141.76	M	1						3							80		4	4				8	Nannofossil ooze			
320-U1334B-15H-7-A	25	143.95	D	2						4							88		2	4					Nannofossil ooze			
320-U1334B-16H-4-A	40	149.10	D	2						4							90		1	3					Nannofossil ooze			
320-U1334B-17H-5-A	50	160.20	D	2						3	T					T	88		2	5					Nannofossil ooze			
320-U1334B-17H-6-A	2	161.22	M	1						3							83		1	4				8	Nannofossil ooze			
320-U1334B-18H-3-A	76	166.96	M							7							84		T	3				5	Nannofossil ooze			
320-U1334B-18H-5-A	44	169.64	M	6						6							83		T	4				T	Nannofossil ooze			
320-U1334B-18H-7-A	26	172.46	M							3							93		T	4					Nannofossil ooze			
320-U1334B-19H-5-A	44	179.14	M	2						2							90		4	2				T	Nannofossil ooze			
320-U1334B-19H-5-A	90	179.60	M	1						2							94		2	1				T	Nannofossil ooze			
320-U1334B-19H-6-A	90	181.10	D	1						2							92		3	2					Nannofossil ooze			
320-U1334B-20H-4-A	70	187.40	D	3						2							87		5	3					Nannofossil ooze			
320-U1334B-20H-7-A	30	191.30	D	2						2							88		5	3			T		Nannofossil ooze			
320-U1334B-21H-2-A	118	194.38	D	1						2							88		3	3			T		Nannofossil ooze			
320-U1334B-21H-5-A	115	198.85	D	1						2							90		3	3					Nannofossil ooze			
320-U1334B-22H-4-A	120	206.90	D	2						2							90		4	2					Nannofossil ooze			
320-U1334B-22H-6-A	148	210.18	D							1							96		1	1					Nannofossil ooze			
320-U1334B-23X-3-A	60	214.30	D	1						2							92		3	2			T		Nannofossil ooze			
320-U1334B-23X-4-A	70	215.90	D	2						2							93		2	1					Nannofossil ooze			
320-U1334B-24X-1-A	75	219.75	D							2							90		T	5	3				Nannofossil ooze			
320-U1334B-23X-7-A	18	219.88	D	2						2							87		3	5				1	Nannofossil ooze			

\*Lithology: (D) Dominant; (M) Minor

\*\* (T) Trace



Sample ID	Top Interval (cm)	Depth CSF-A (m)	Lithology*	Mineralogy (%)															Biogenic (%)										Lithology
				Clay Mineral	Phillipsite	Climoptilolite	Mica	Calcite	Dolomite	Quartz	Microcrystalline Quartz	Apatite	Fe Oxide	Mn Oxide	Feldspar	Volcanic Glass	Micronodules	Nannofossils	Foraminifers	Diatoms	Radiolarians	Silicoflagellates	Spicules	Fish Remains	Opaque				
<b>Hole B (continued)</b>																													
320-U1334B-24X-5-A	83	225.83	M					1															60						
320-U1334B-24X-5-A	135	226.35	D	1				3																Nannofossil ooze					
320-U1334B-25X-6-A	10	236.20	D	1				3																Nannofossil ooze					
320-U1334B-25X-6-A	90	237.00	D	2				3															1	Nannofossil ooze					
320-U1334B-26X-2-A	130	241.00	D	2				3																Nannofossil ooze					
320-U1334B-26X-5-A	41	244.61	D	8				3															5	Nannofossil ooze					
320-U1334B-26X-6-A	141	247.11	D	35				2															8	Clayey nannofossil chalk with radiolarians					
320-U1334B-27X-4-A	62	252.92	D	20				2															7	Nannofossil chalk with clay					
320-U1334B-27X-5-A	77	254.57	D	62				T															8	Radiolarian Claystone					
320-U1334B-27X-7-A	20	257.00	D	22				3															7	Clayey nannofossil chalk					
320-U1334B-28X-1-A	101	258.41	D	4																			1	Nannofossil chalk					
320-U1334B-28X-5-A	81	264.21	D	35																			5	Clayey nannofossil chalk with radiolarians					
320-U1334B-29X-1-A	90	267.90	D	13				2															1	Nannofossil chalk with clay and radiolarians					
320-U1334B-29X-2-A	70	269.20	D	2				1															1	Nannofossil chalk					
320-U1334B-29X-7-A	37	276.37	D	21				3															3	Nannofossil chalk with clay					
320-U1334B-30X-4-A	85	281.95	D	T				2															T	Nannofossil chalk					
320-U1334B-30X-CC-A	21	283.60	D					65	6															Nannofossil micrite chalk					
<b>Hole C</b>																													
320-U1334C-1H-3-A	80	3.80	D	75											2					2	19		2	Clay with radiolarians					
320-U1334C-1H-4-A	37	4.87	D	67																				Radiolarian Clay					
320-U1334C-1H-7-A	38	9.38	D	68											3						2	20		Clay with radiolarians					
320-U1334C-2H-4-A	10	13.56	D					1							T	94				3	3		T	Nannofossil ooze					
320-U1334C-2H-4-A	80	14.26	D	3											T	78				7	12		T	Nannofossil ooze with radiolarians					
320-U1334C-2H-6-A	20	16.66	D	46												17				9	25		3	Clayey radiolarian ooze with nannofossils					
320-U1334C-2H-6-A	50	16.96	D	33				2							2	45				4	13		2	Clayey nannofossil ooze with radiolarians					
320-U1334C-3H-3-A	23	21.53	D	35				2								40				2	18		3	Clayey nannofossil ooze with radiolarians					
320-U1334C-3H-4-A	94	23.74	D	60																3	30		7	Radiolarian Clay					
320-U1334C-3H-6-A	40	26.20	D	8				2								70				6	11		3	Nannofossil ooze with radiolarians					
320-U1334C-3H-6-A	100	26.80	D	30				2								50				3	10		5	Clayey nannofossil ooze with radiolarians					
320-U1334C-4H-4-A	61	33.61	D	30				2								20				8	35	T	5	Clayey radiolarian ooze with nannofossils					
320-U1334C-4H-6-A	90	36.90	D	8				2								65				10	12			Nannofossil ooze with diatoms and radiolarians					
320-U1334C-4H-7-A	16	37.66	D	9				3								65				7	12		4	Nannofossil ooze with radiolarians					
320-U1334C-5H-2-A	45	39.95	D	35				2								20				1	38		4	Clayey radiolarian ooze with nannofossils					
320-U1334C-5H-3-A	55	41.55	D	20				3								60				2	12		3	Nannofossil ooze with radiolarians and clay					
320-U1334C-5H-4-A	72	43.22	D	2				2								90				2	3		1	Nannofossil ooze					
320-U1334C-5H-6-A	90	46.40	D	8				5								77				4	5		1	Nannofossil ooze					
320-U1334C-6H-4-A	140	53.40	D	32				3								40				1	20		4	Clayey nannofossil ooze with radiolarians					
320-U1334C-6H-6-A	136	56.36	D	2				2								92	T			1	3		T	Nannofossil ooze					
320-U1334C-7H-2-A	35	58.85	D	30				2								43				2	20		3	Clayey nannofossil ooze with radiolarians					
320-U1334C-7H-7-A	30	66.30	D	2				3								90				2	3			Nannofossil ooze					
320-U1334C-8H-3-A	120	70.70	D	T												99	T			T	1		T	Nannofossil ooze					
320-U1334C-8H-4-A	57	71.57	D	T												97				1	2		T	Nannofossil ooze					

\*Lithology: (D) Dominant; (M) Minor      \*\*(T) Trace



Sample ID	Top Interval (cm)	Depth CSF-A (m)	Lithology*	Mineralogy (%)														Biogenic (%)										Lithology
				Clay Mineral	Phillipsite	Clinoptilolite	Mica	Calcite	Dolomite	Quartz	Microcrystalline Quartz	Apatite	Fe Oxide	Mn Oxide	Feldspar	Volcanic Glass	Micronodules	Nannofossils	Foraminifers	Diatoms	Radiolarians	Silicoflagellates	Spicules	Fish Remains	Opaque			
<b>Hole C (continued)</b>																												
320-U1334C-8H-4-A	74	71.74	D							T								95		T	5					Nannofossil ooze		
320-U1334C-8H-6-A	117	75.17	D															99	T	T	2					Nannofossil ooze		
320-U1334C-8H-7-A	9	75.59	D							T								95		2	4				T	Nannofossil ooze		
320-U1334C-9H-3-A	77	79.77	D	8														81		3	7				T	Nannofossil ooze		
320-U1334C-9H-3-A	145	80.45	D	T														99		T	1				T	Nannofossil ooze		
320-U1334C-9H-4-A	85	81.35	D	1														94		1	5				T	Nannofossil ooze		
320-U1334C-9H-4-A	140	81.90	D	T						T								99		T	1				T	Nannofossil ooze		
320-U1334C-9H-5-A	87	82.87	D	8						T								85		1	6					Nannofossil ooze		
320-U1334C-9H-7-A	43	85.43	D	3														87		2	8					Nannofossil ooze		
320-U1334C-10H-5-A	48	91.98	D	2														89		2	7				T	Nannofossil ooze		
320-U1334C-11H-1-A	71	95.71	D	9														78		3	9				T	Nannofossil ooze		
320-U1334C-11H-7-A	80	104.30	D	T						T								94		2	4				T	Nannofossil ooze		
320-U1334C-12H-4-A	51	109.51	D	5														90		1	5					Nannofossil ooze		
320-U1334C-12H-6-A	70	112.70	D	T														98		T	2					Nannofossil ooze		
320-U1334C-13H-3-A	135	118.35	D															93		3	4					Nannofossil ooze		
320-U1334C-13H-5-A	30	120.30	D							T								94		4	2					Nannofossil ooze		
320-U1334C-14H-1-A	120	124.70	D															96	T	2	2					Nannofossil ooze		
320-U1334C-14H-2-A	64	125.64	M	4						T								90	T	2	4					Nannofossil ooze		
320-U1334C-14H-5-A	110	130.60	D	T						T								91		5	4					Nannofossil ooze		
320-U1334C-14H-6-A	82	131.82	D															94		3	3					Nannofossil ooze		
320-U1334C-15H-1-A	126	134.26	M															95		1	2					Nannofossil ooze		
320-U1334C-15H-3-A	28	136.28	M	T						1								90	T	2	3					Nannofossil ooze		
320-U1334C-15H-5-A	36	139.36	M	1						2								89		1	2				4	Nannofossil ooze		
320-U1334C-15H-6-A	55	141.05	M															89		4	4					Nannofossil ooze		
320-U1334C-16H-4-A	110	148.10	D	2						4								91		T	3					Nannofossil ooze		
320-U1334C-17H-6-A	70	160.20	D	2						4								90			4					Nannofossil ooze		
320-U1334C-18H-3-A	69	165.19	M	3						7								80	1	2	7					Nannofossil ooze		
320-U1334C-18H-5-A	77	168.27	M							2								93		3	2					Nannofossil ooze		
320-U1334C-19H-4-A	2	175.52	M	2						2								88	1	3	4					Nannofossil ooze		
320-U1334C-21H-1-A	50	190.50	D							2								97	T		1					Nannofossil ooze		
320-U1334C-21H-5-A	60	196.60	D	1														95		T	2					Nannofossil ooze		
320-U1334C-22H-2-A	104	202.04	D							1								95	T	1	1					Nannofossil ooze		
320-U1334C-22H-6-A	20	207.20	D							1								98			1					Nannofossil ooze		
320-U1334C-23X-1-A	24	209.24	D	1						1								93		1	3					Nannofossil chalk		
320-U1334C-23X-3-A	70	212.70	D							2								89		4	5					Nannofossil chalk		
320-U1334C-23X-3-A	81	212.81	M	1														91		2	3				3	Nannofossil chalk		
320-U1334C-24X-1-A	7	214.07	D	1						T								91	T	3	5					Nannofossil chalk		
320-U1334C-24X-1-A	111	215.11	D							T								85		9	6					Nannofossil chalk		
320-U1334C-24X-2-A	26	215.76	M							2	T							83		9	4				2	Nannofossil chalk		
320-U1334C-24X-3-A	95	217.95	D															91		6	3					Nannofossil chalk		
320-U1334C-24X-6-A	30	221.80	D							1								87		7	5					Nannofossil chalk		
320-U1334C-25X-1-A	30	223.90	D							4								89		4	4					Nannofossil chalk		

\*Lithology: (D) Dominant; (M) Minor      \*\*(T) Trace



Sample ID	Top Interval (cm)	Depth CSF-A (m)	Lithology*	Mineralogy (%)																Biogenic (%)										Lithology						
				Clay Mineral	Phillipsite	Clinoptilolite	Mica	Calcite	Dolomite	Quartz	Microcrystalline Quartz	Apatite	Fe Oxide	Mn Oxide	Feldspar	Volcanic Glass	Micronodules	Nannofossils	Foraminifers	Diatoms	Radiolarians	Silicoflagellates	Spicules	Fish Remains	Opaque											
<b>Hole C (continued)</b>																																				
320-U1334C-25X-3-A	20	226.80	D					2															95	1	T	2								Nannofossil chalk		
320-U1334C-25X-4-A	23	228.33	D	4				1															82			7	5							1	Nannofossil chalk	
320-U1334C-25X-5-A	54	230.14	D	3				T															T	83			8	5							1	Nannofossil chalk
320-U1334C-26X-1-A	60	233.80	D	2				1																88			7	2							T	Nannofossil chalk
320-U1334C-26X-1-A	140	234.60	D	3				1																86	T		7	3							T	Nannofossil chalk
320-U1334C-26X-1-A	143	234.63	D	3				1																85			9	2								Nannofossil chalk
320-U1334C-26X-2-A	11	234.81	D	T				T																89	T		7	4								Nannofossil chalk
320-U1334C-26X-2-A	60	235.30	D	2				T																83			10	3							T	Nannofossil chalk with diatoms
320-U1334C-26X-3-A	75	236.95	D					2																84			11	3								Nannofossil chalk with diatoms
320-U1334C-26X-3-A	100	237.20	D	2				1																85			10	4								Nannofossil chalk with diatoms
320-U1334C-26X-4-A	24	237.94	D	T																				85			11	5							T	Nannofossil chalk with diatoms
320-U1334C-26X-4-A	133	239.03	D	2				1																91	T		3	2							T	Nannofossil chalk
320-U1334C-26X-5-A	101	240.21	D	4				1																88			3	4							T	Nannofossil chalk
320-U1334C-27X-2-A	60	241.30	D	2																				87			7	3							T	Nannofossil chalk
320-U1334C-27X-4-A	120	244.90	D	2					T	T														95			2	1							T	Nannofossil chalk
320-U1334C-27X-6-A	16	246.86	D	T																				98	T		T	2							T	Nannofossil chalk
320-U1334C-27X-CC-A	23	248.00	D	T																				93			2	3							2	Nannofossil chalk
320-U1334C-28X-1-A	25	249.05	D	10				1																84			1	4							T	Nannofossil chalk with clay
320-U1334C-28X-1-A	140	250.20	D	25																				62			3	10							T	Clayey nannofossil chalk with radiolarians
320-U1334C-28X-2-A	100	251.30	D	10																				T	73		3	13							T	Nannofossil chalk with clay and radiolarians
320-U1334C-28X-4-A	76	254.06	D	16																				T	70		2	11							2	Nannofossil chalk with radiolarians and clay
320-U1334C-28X-6-A	61	256.91	D	85				1																T			T	12							2	Claystone with radiolarians
320-U1334C-28X-6-A	77	257.07	D	74				T																			2	20							4	Claystone with radiolarians
320-U1334C-28X-6-A	128	257.58	D	7				1																83			T	8							T	Nannofossil chalk
320-U1334C-29X-2-A	123	261.13	D	28				2																50			1	15							4	Clayey nannofossil chalk with radiolarians
320-U1334C-29X-5-A	38	264.78	D	8				5																80			1	5							1	Nannofossil chalk
320-U1334C-29X-5-A	89	265.29	D	35				2																38			1	20							4	Clayey nannofossil chalk with radiolarians
320-U1334C-30X-5-A	76	274.76	D	8				2	T															70				15							5	Nannofossil chalk with radiolarians
320-U1334C-30X-6-A	130	276.80	D	2				7																80				8							2	Nannofossil chalk
320-U1334C-30X-7-A	42	277.42	M	2				20	T															73	T			3							2	Nannofossil chalk with micrite
320-U1334C-31X-1-A	102	278.72	D	3				30	T															63	T			1							3	Micrite nannofossil chalk
320-U1334C-31X-2-A	28	279.29	D	2				30	T															60				5							2	Micrite nannofossil chalk

\*Lithology: (D) Dominant; (M) Minor

\*\* (T) Trace