

# Core Photo

U1371A-1H: NO RECOVERY

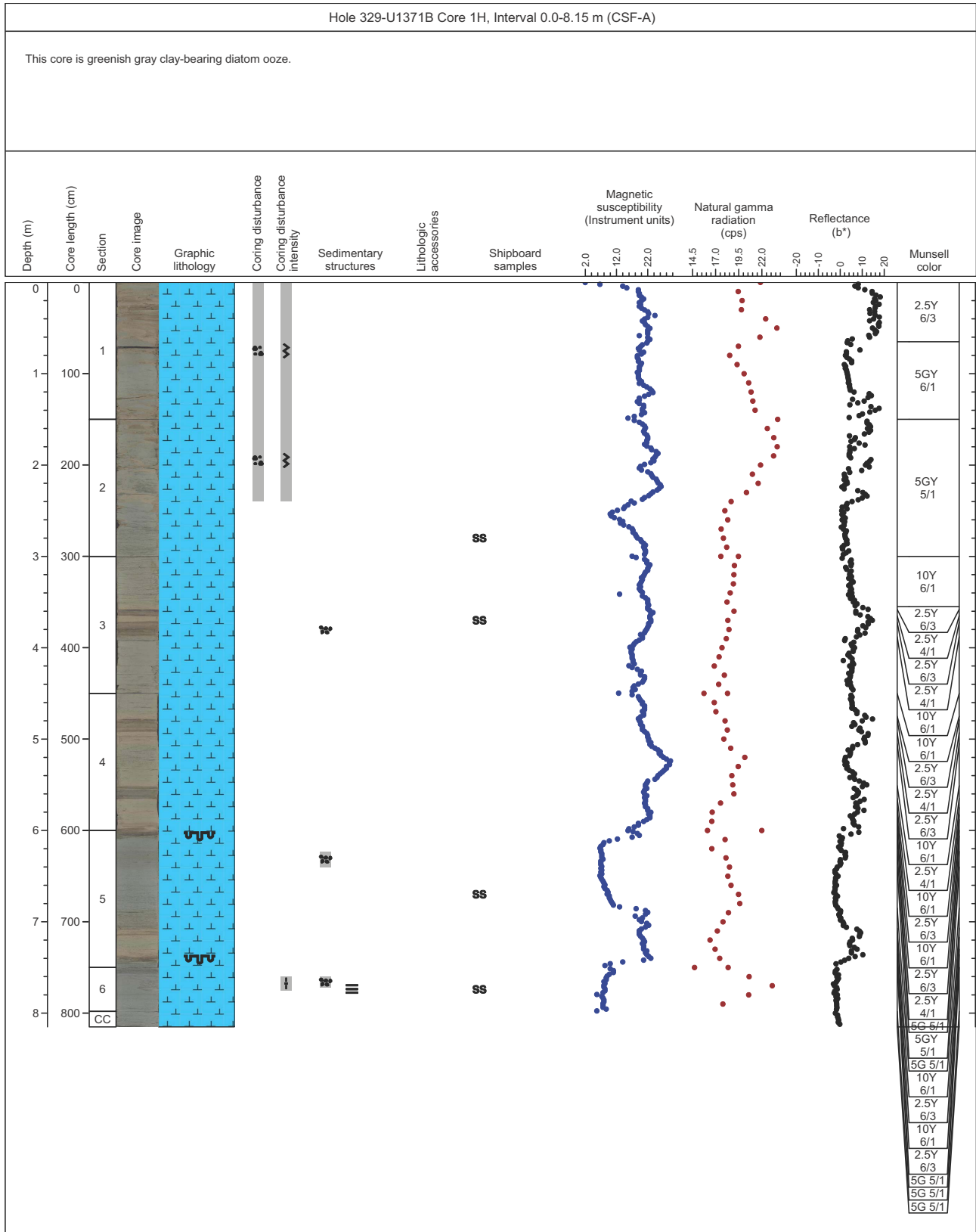

### Core Photo

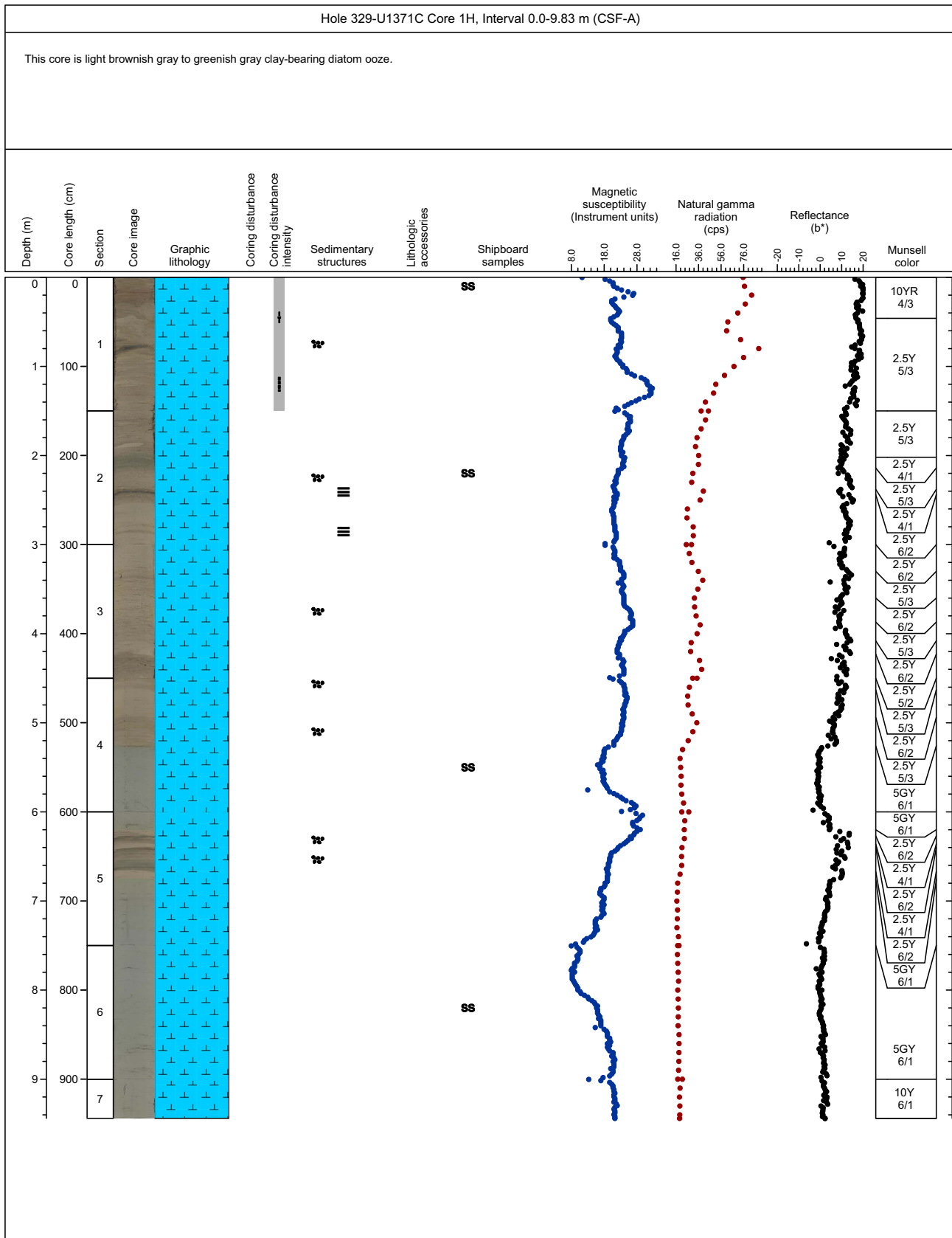

### Core Photo

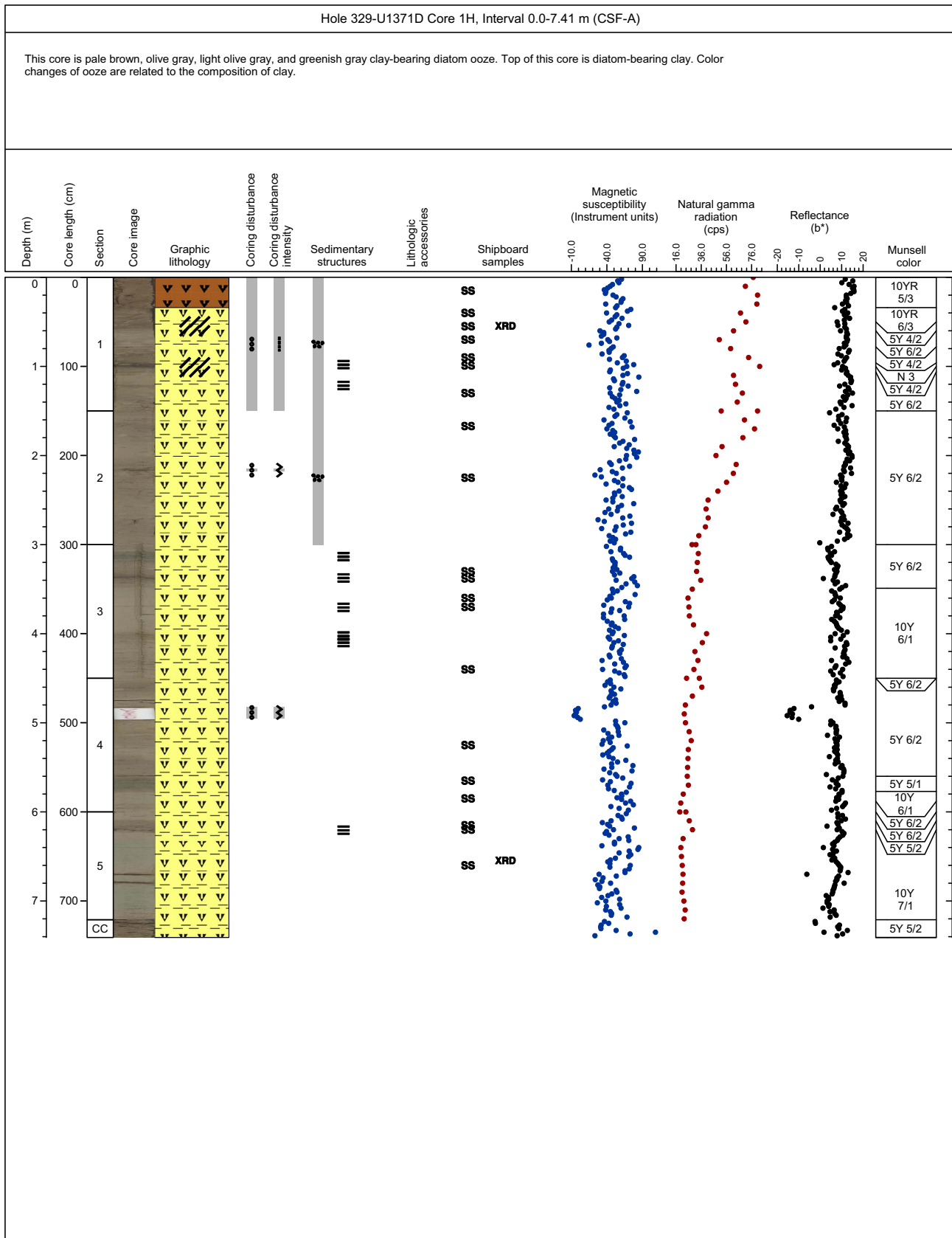

# Core Photo

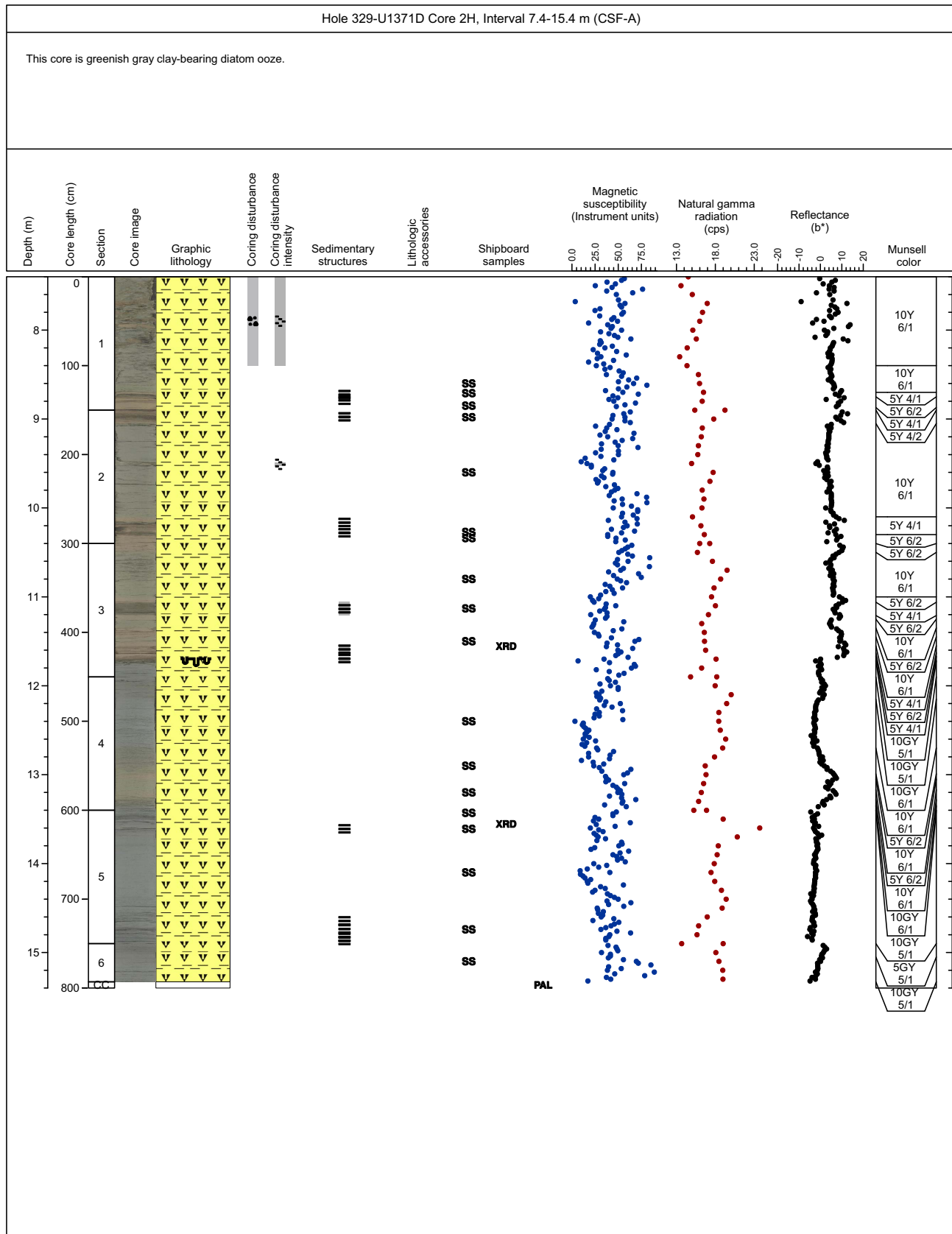

# Core Photo

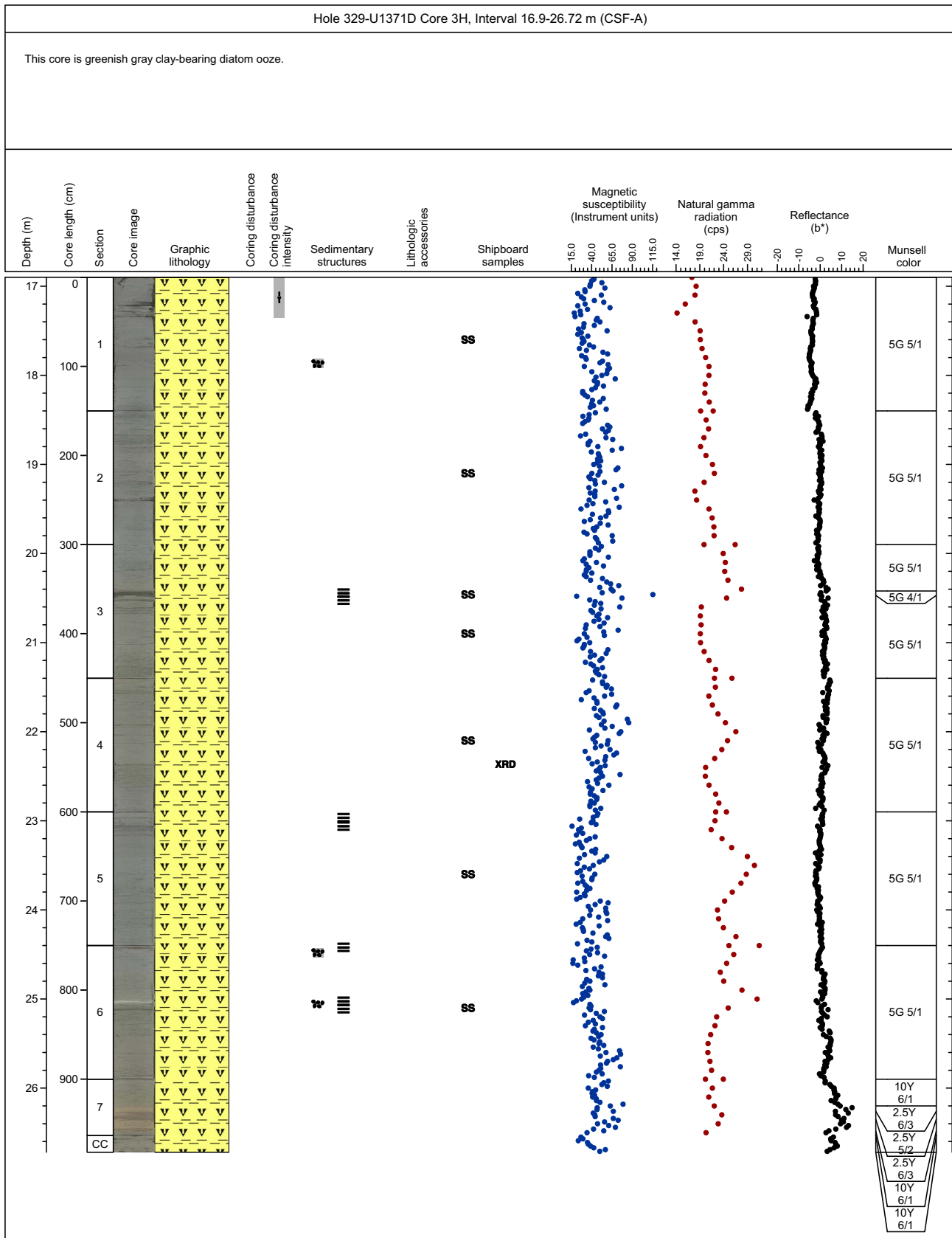

# Core Photo

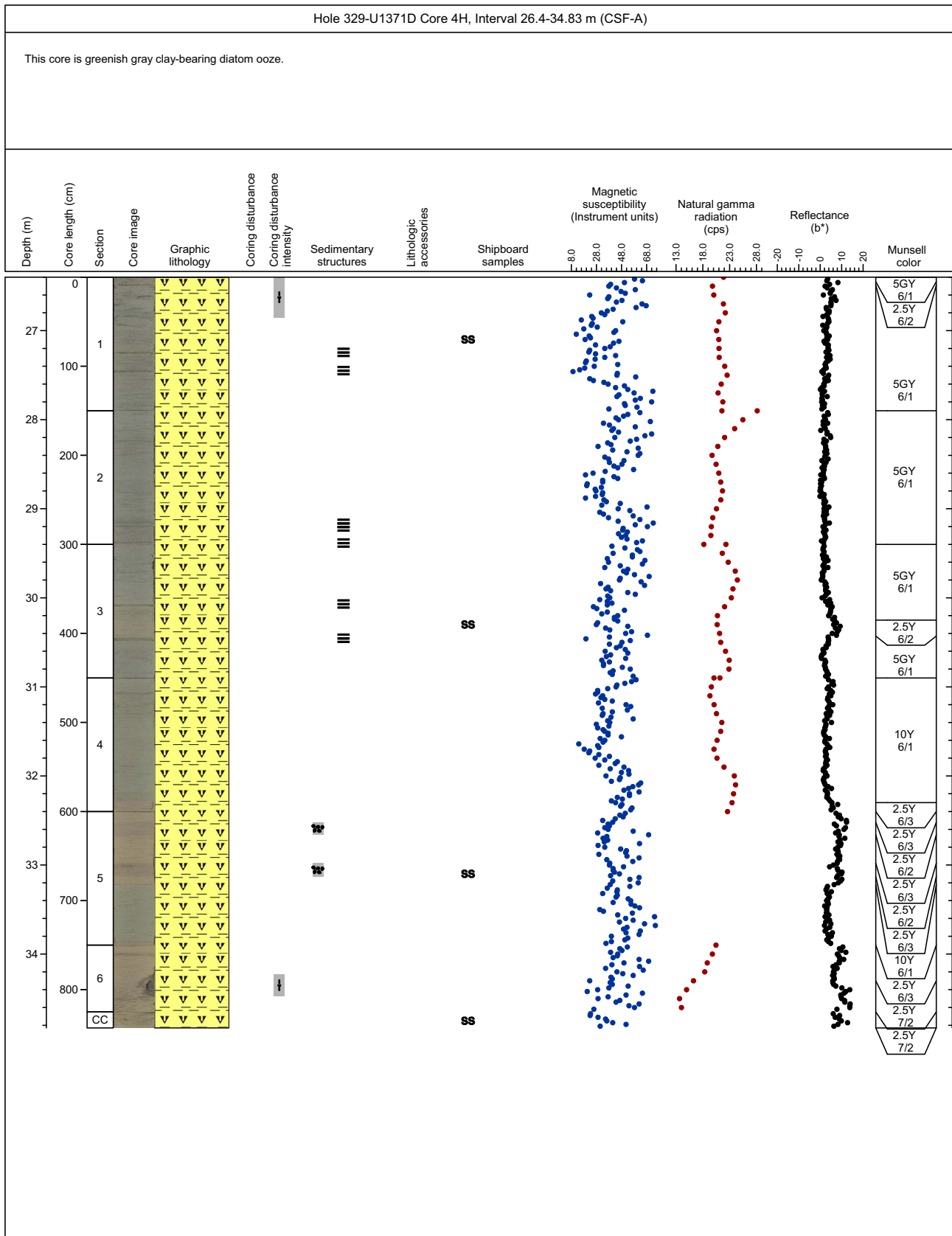

# Core Photo

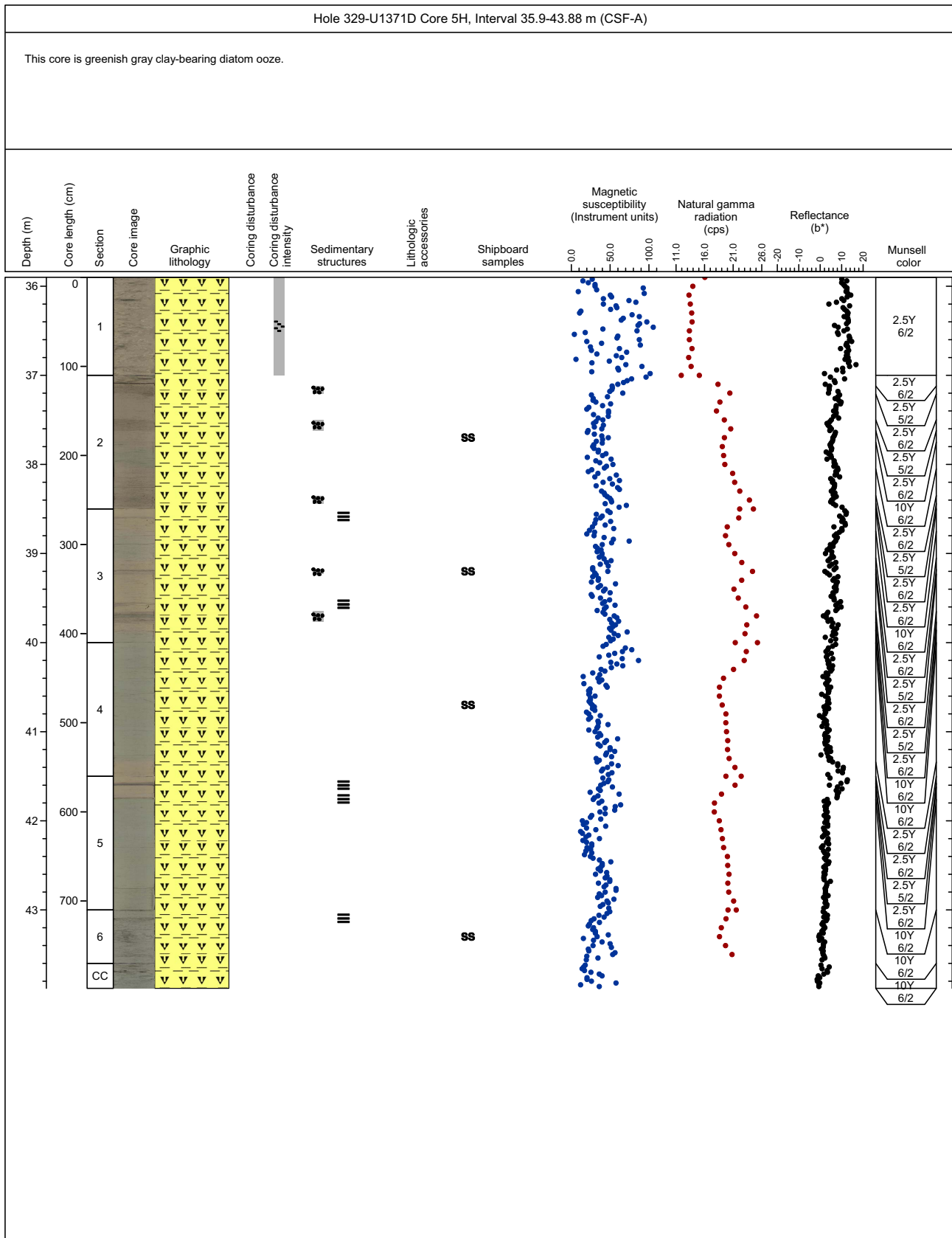

# Core Photo

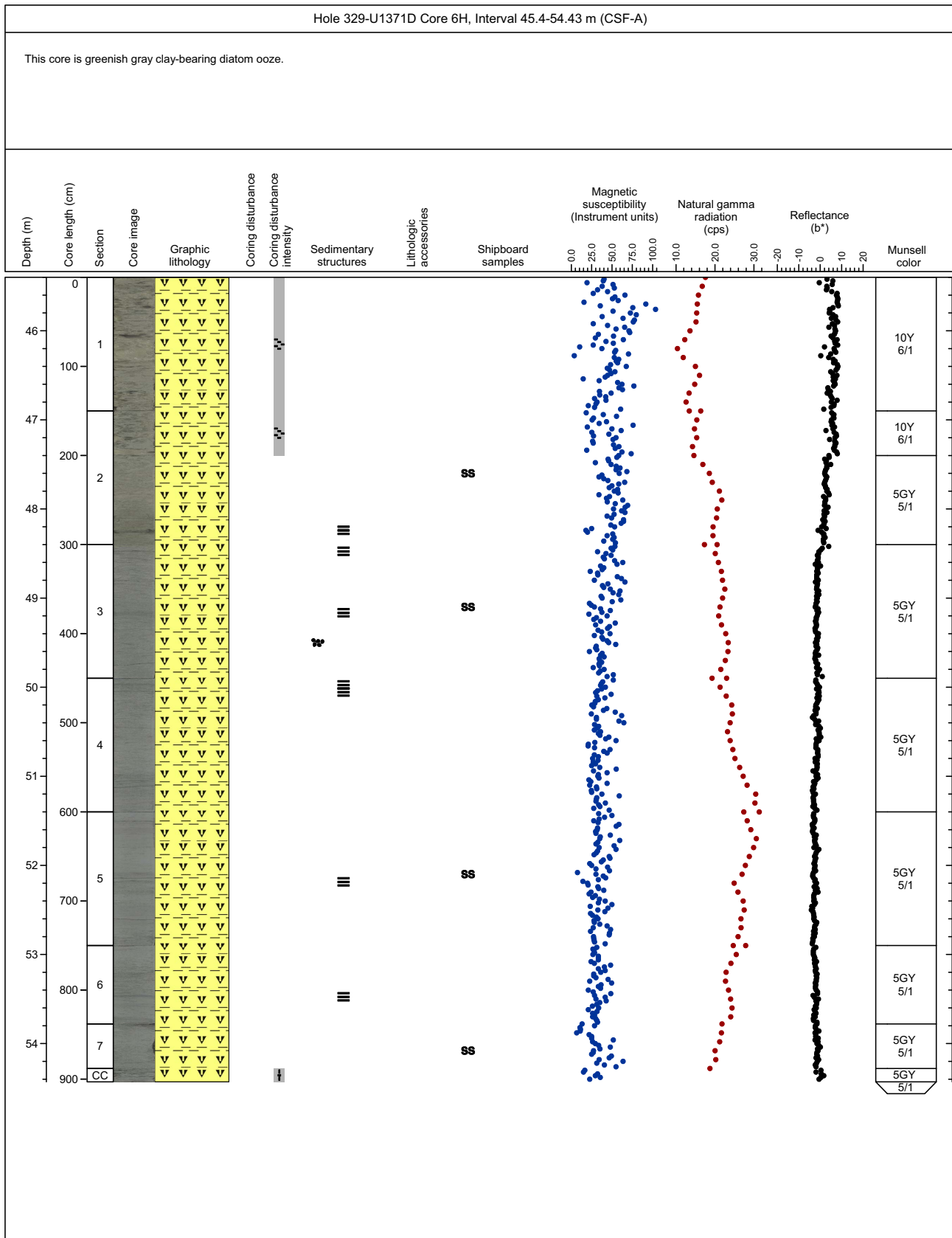



# Core Photo

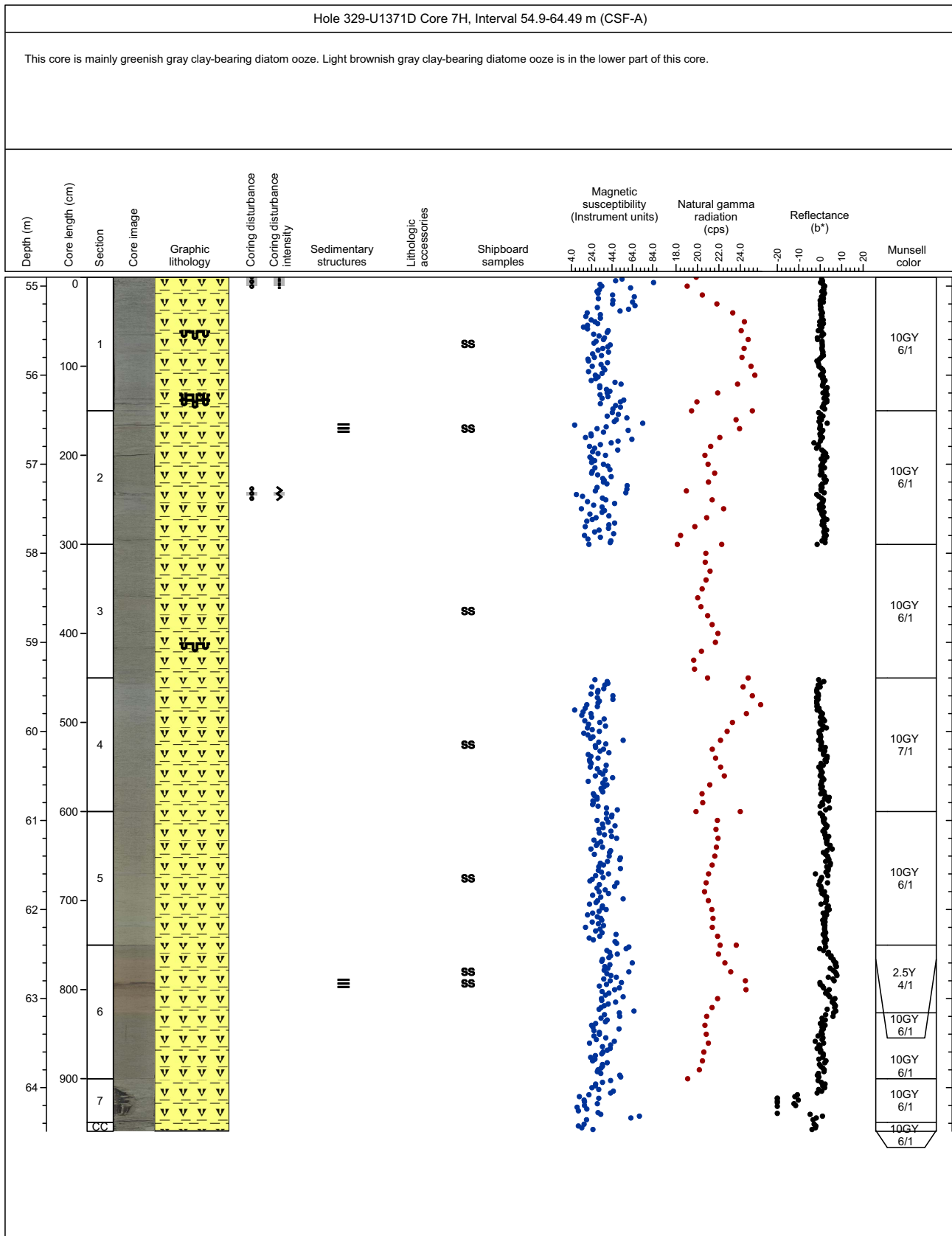

# Core Photo

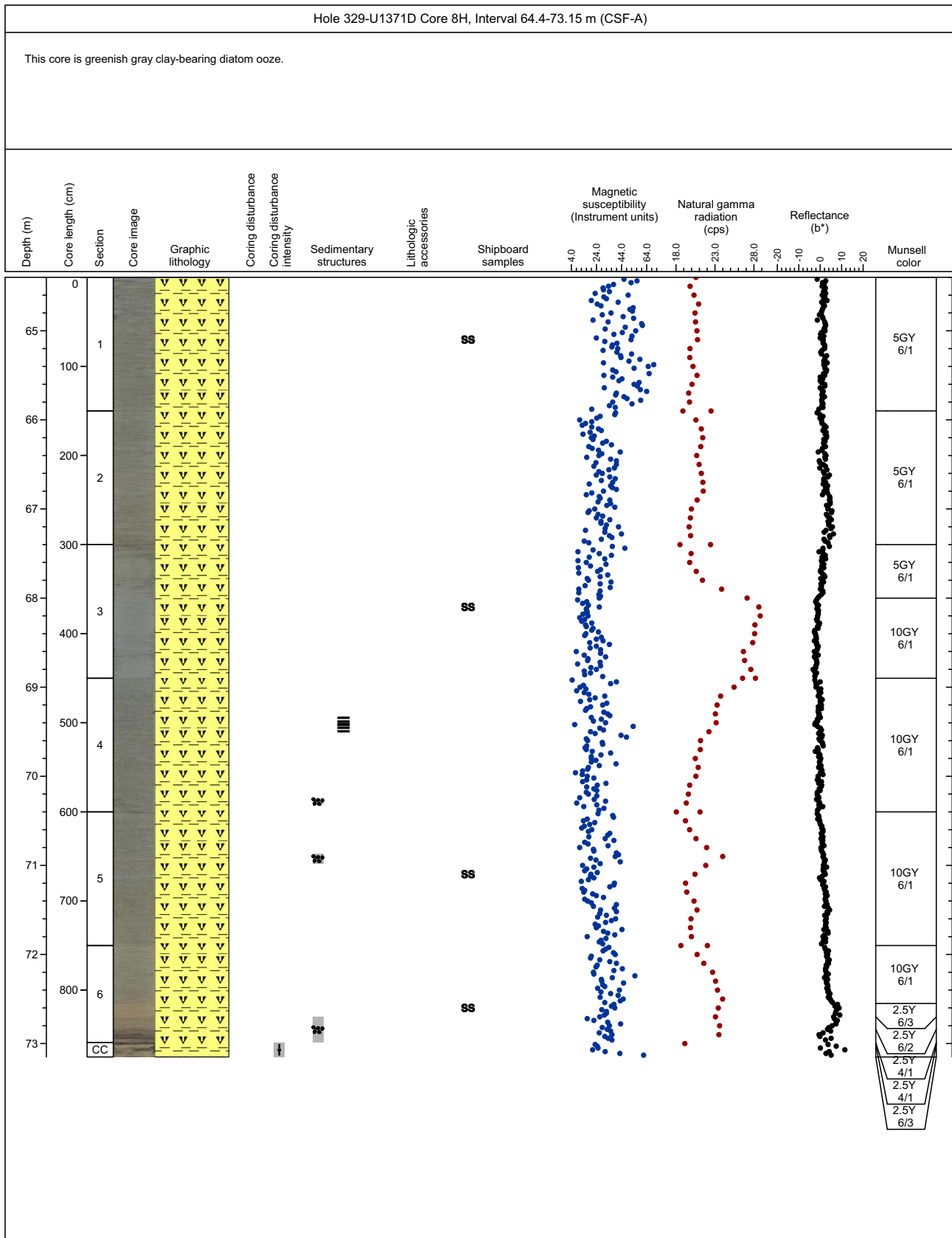

# Core Photo

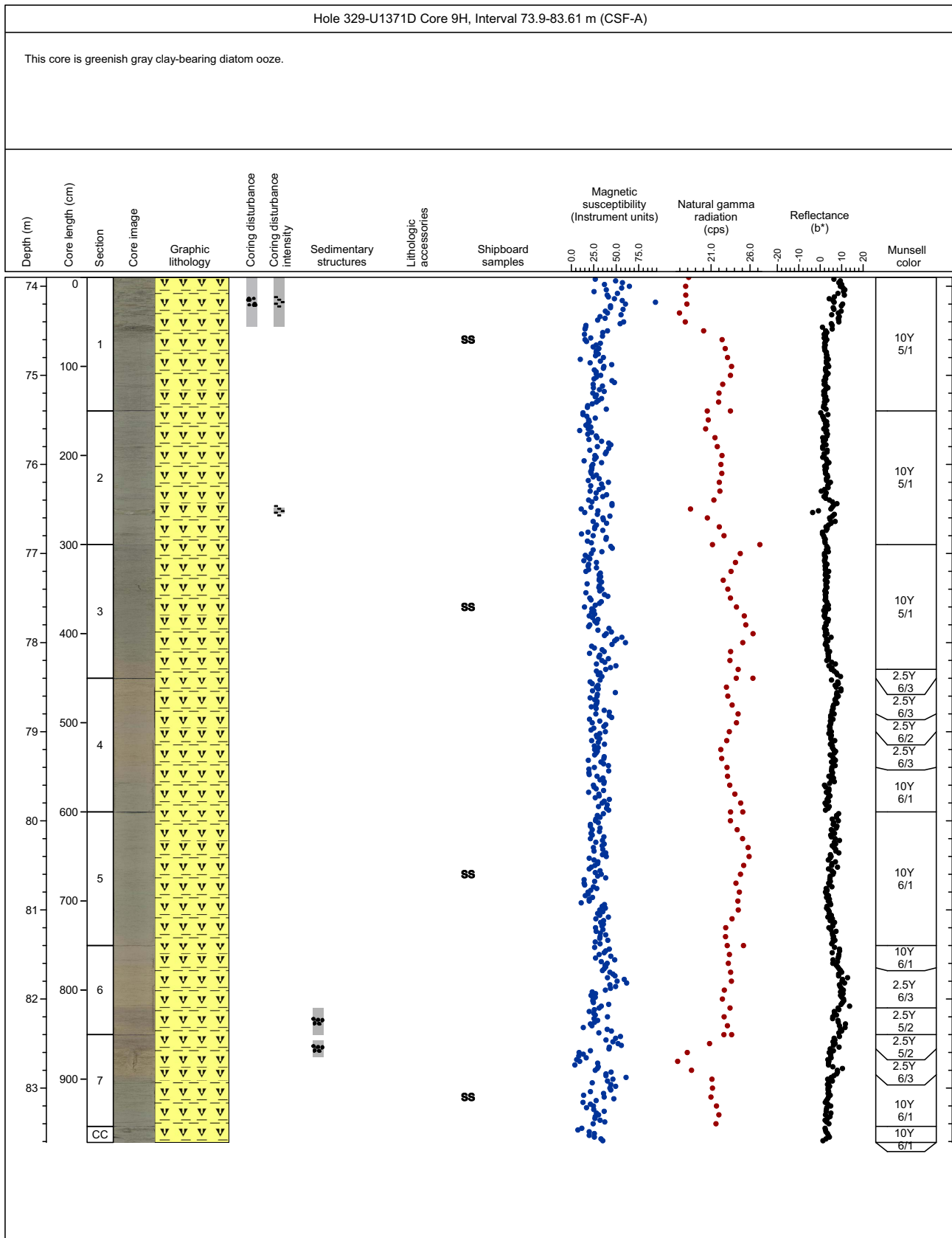

# Core Photo

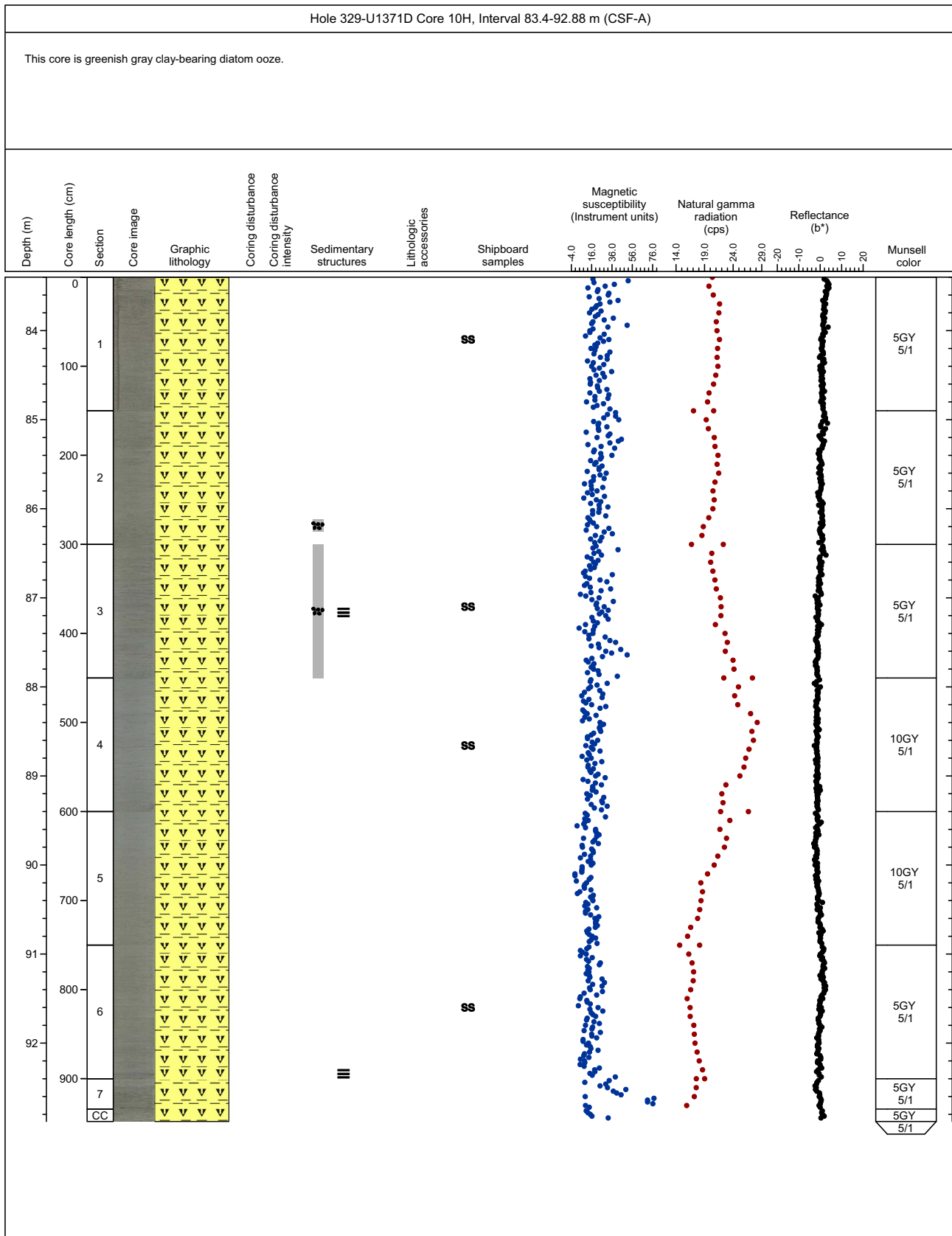



# Core Photo

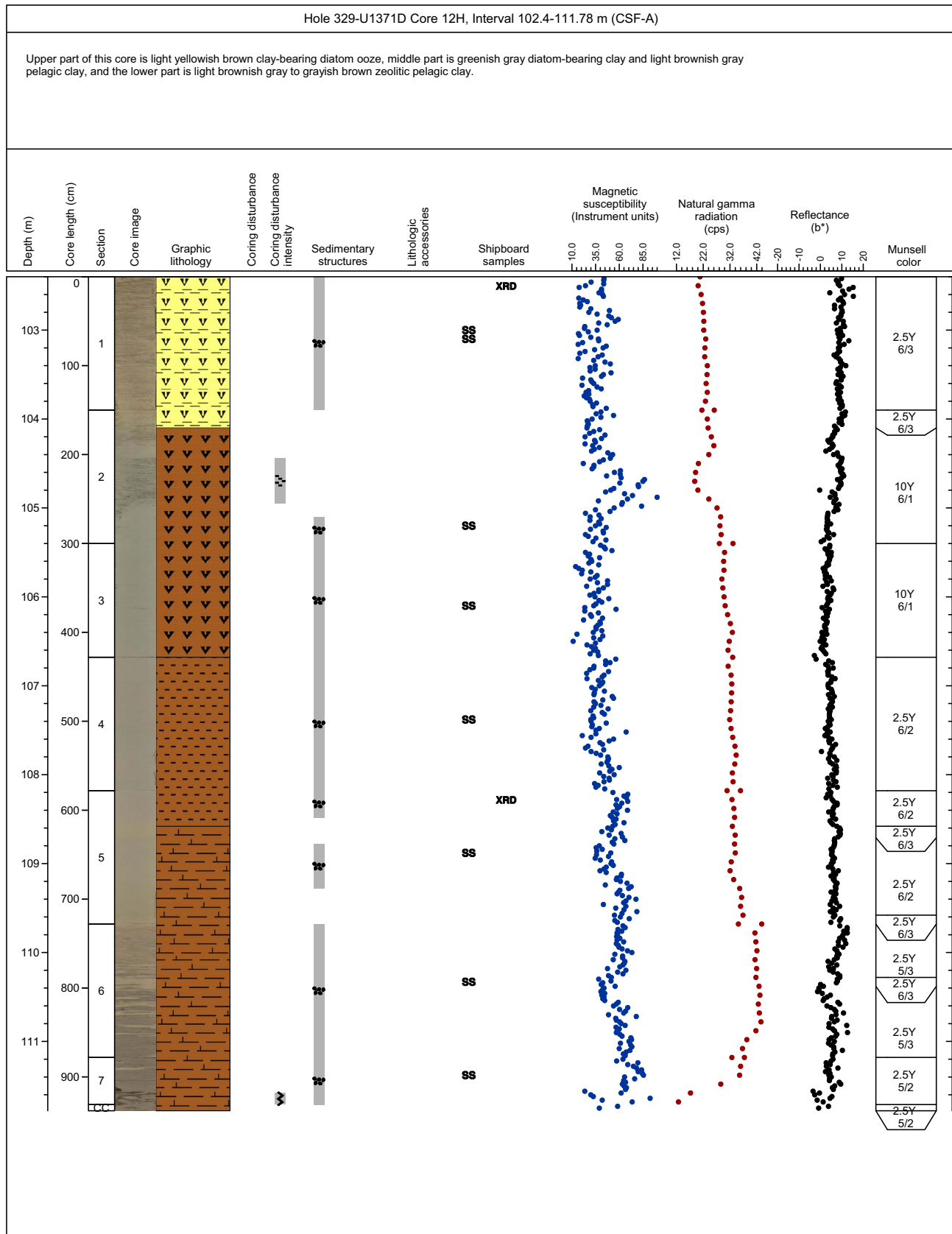

# Core Photo

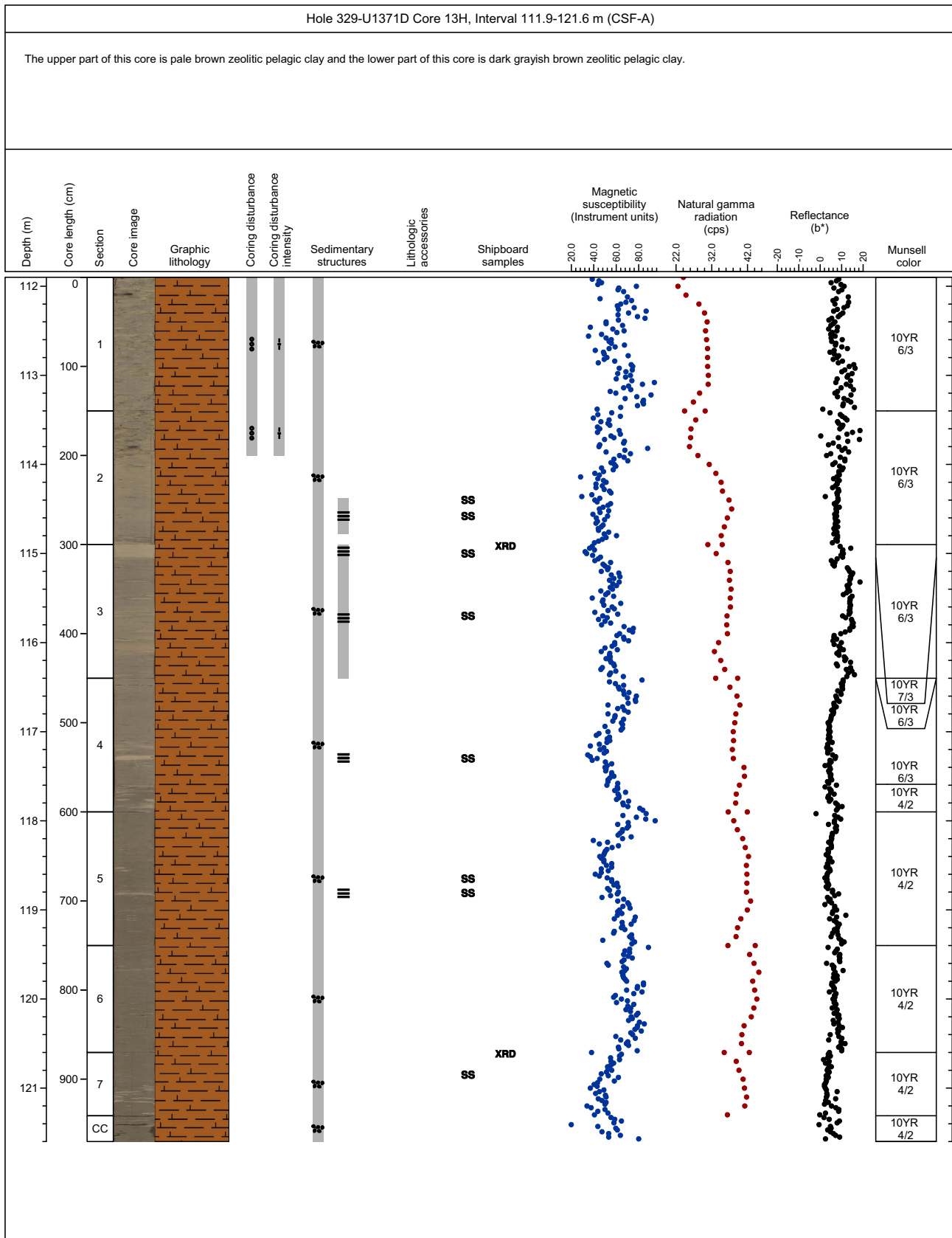

# Core Photo

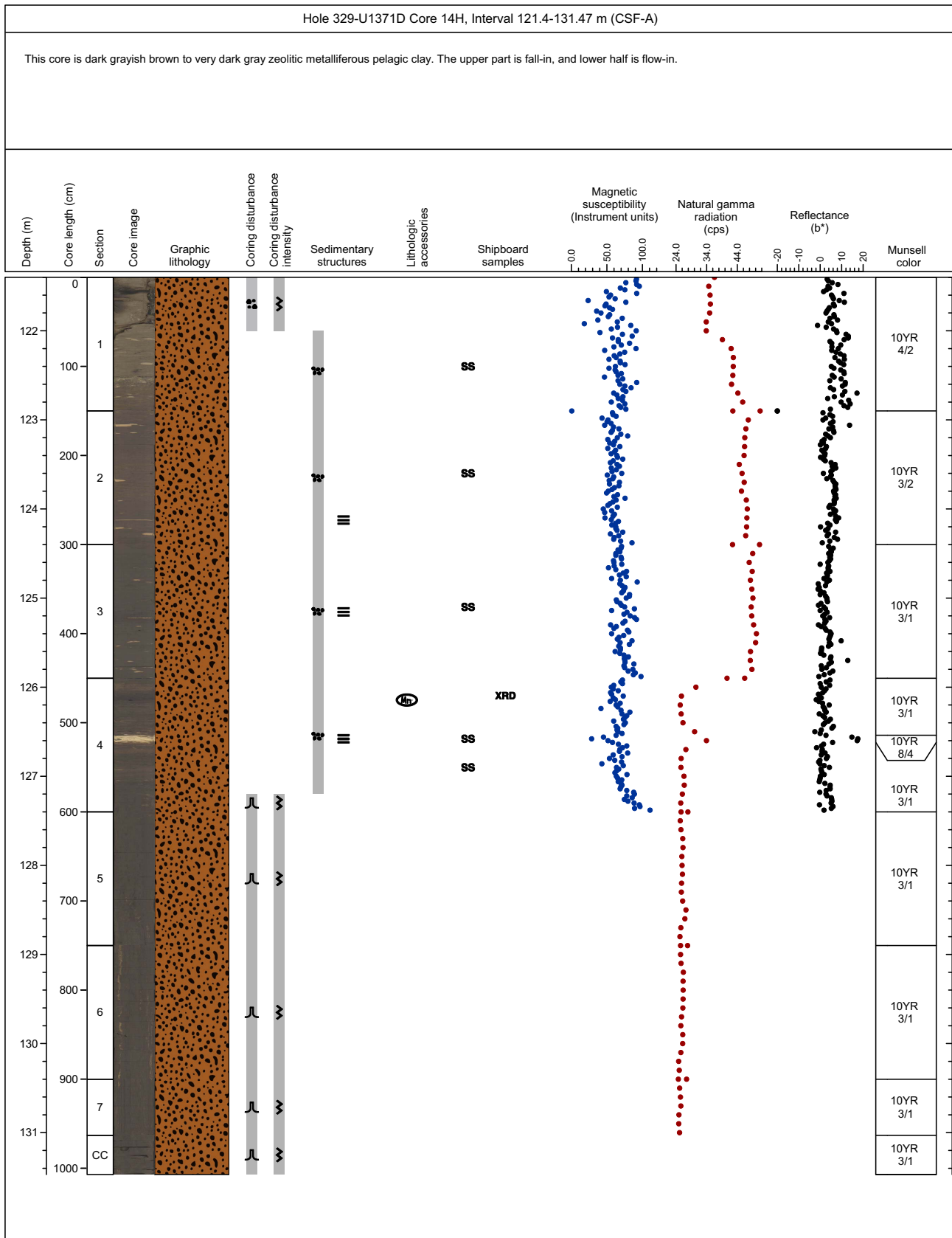



### Core Photo

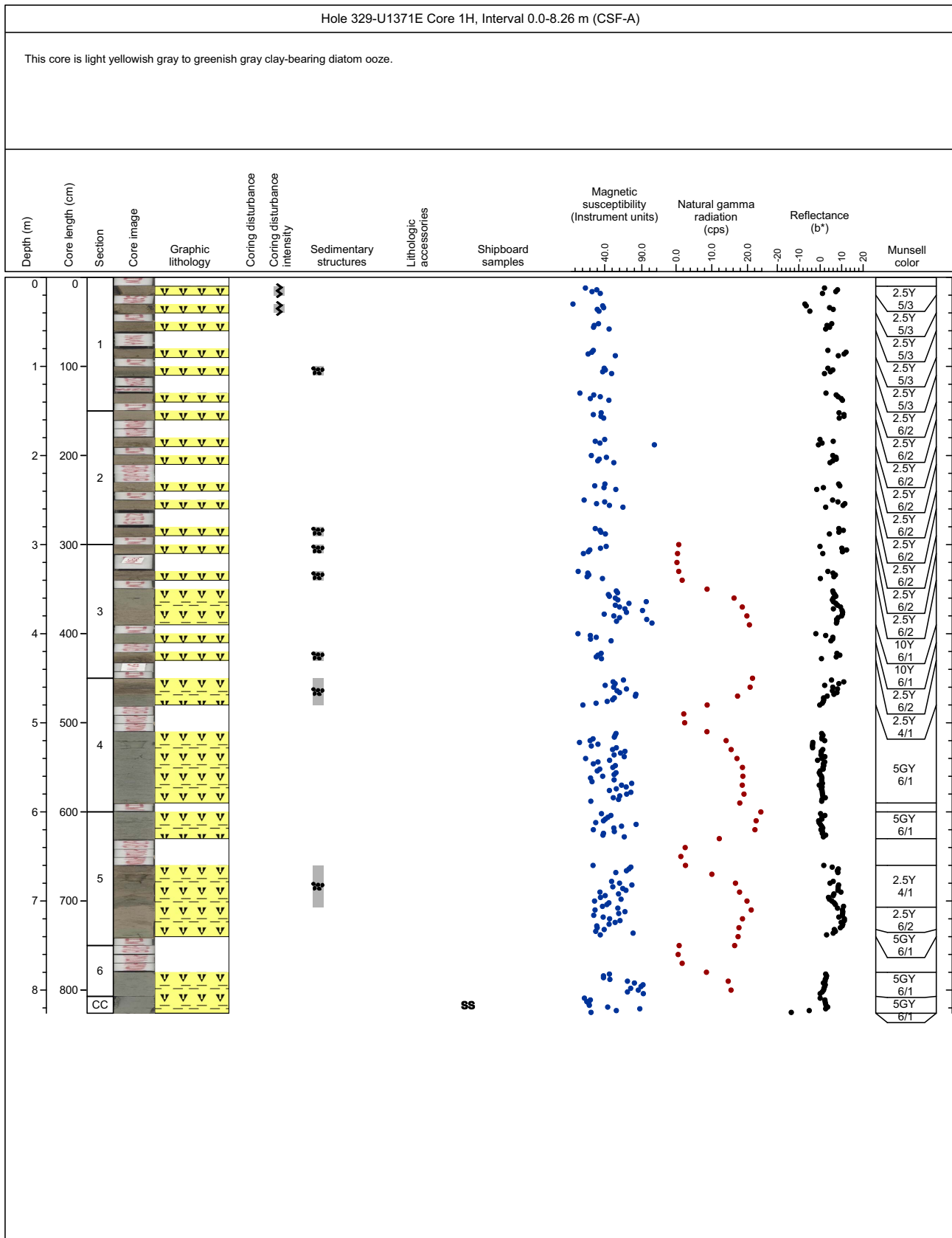

### Core Photo

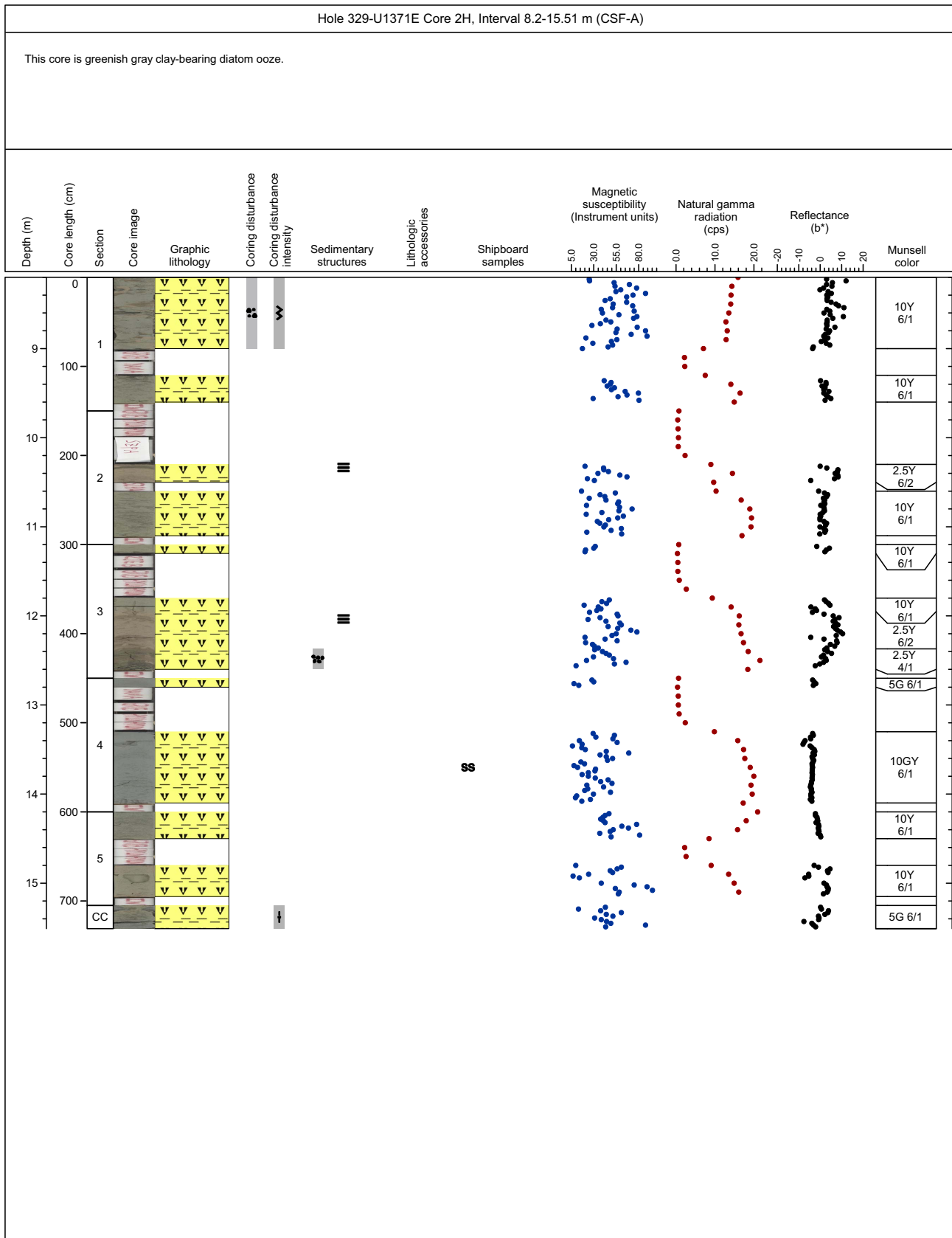

### Core Photo

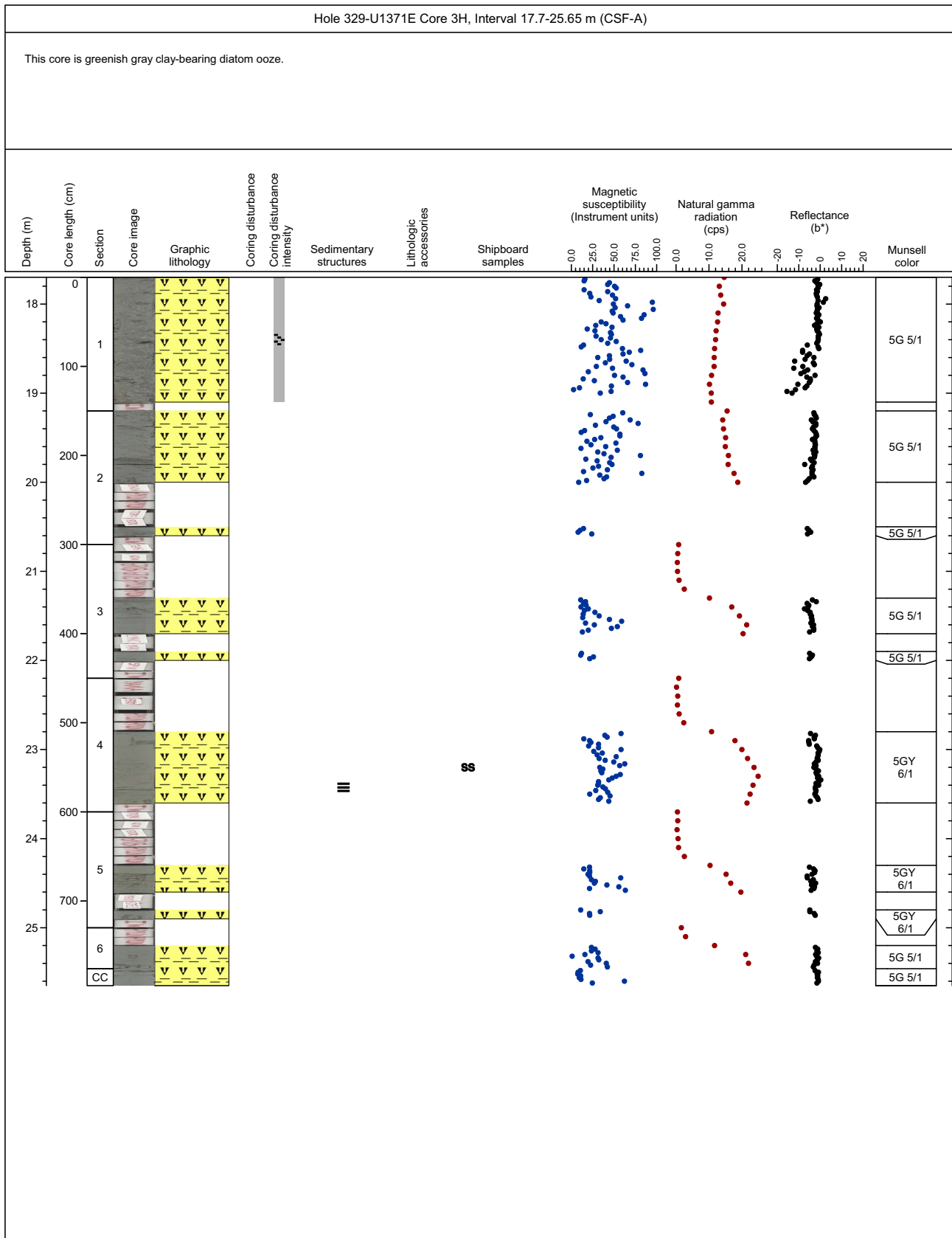

# Core Photo

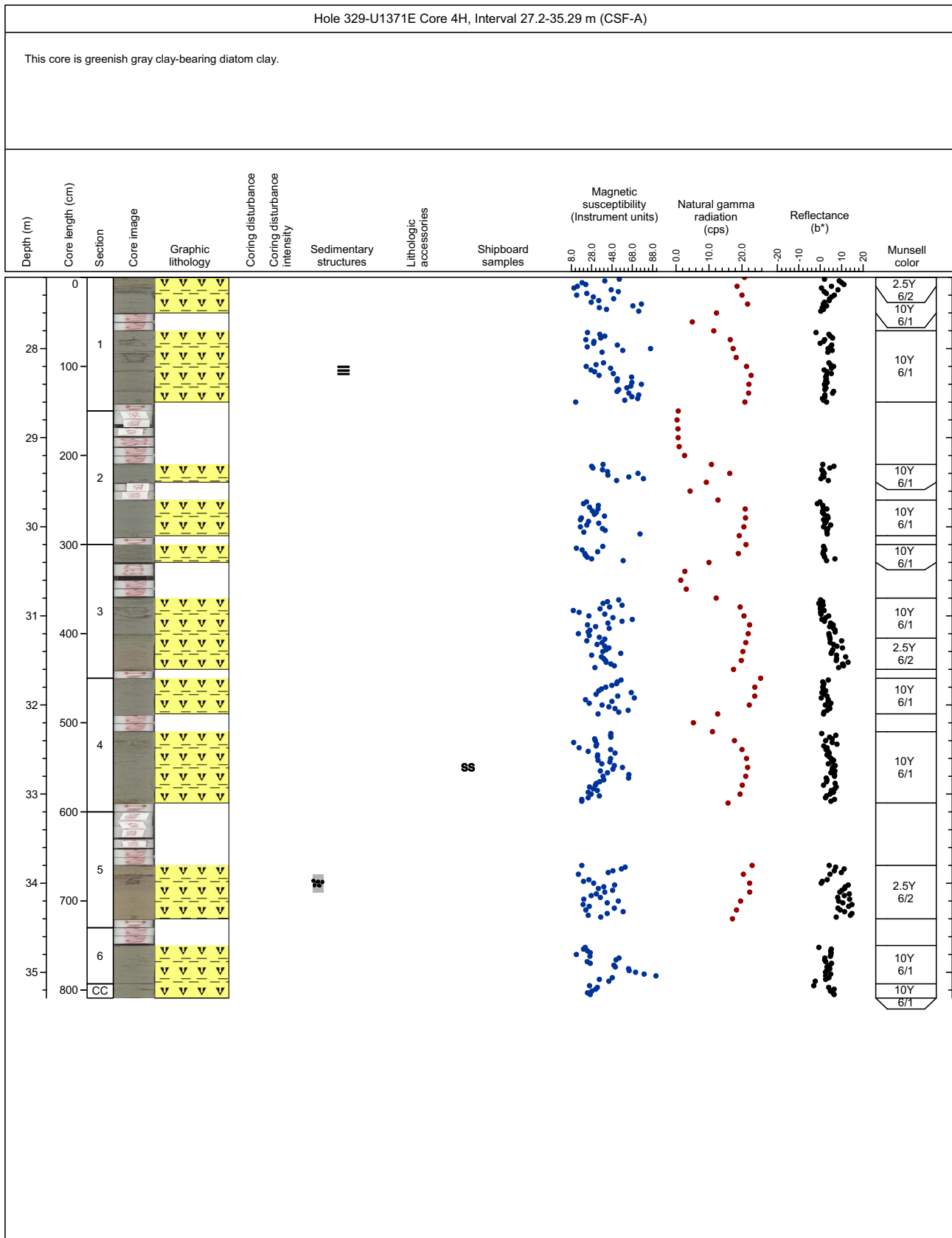

# Core Photo

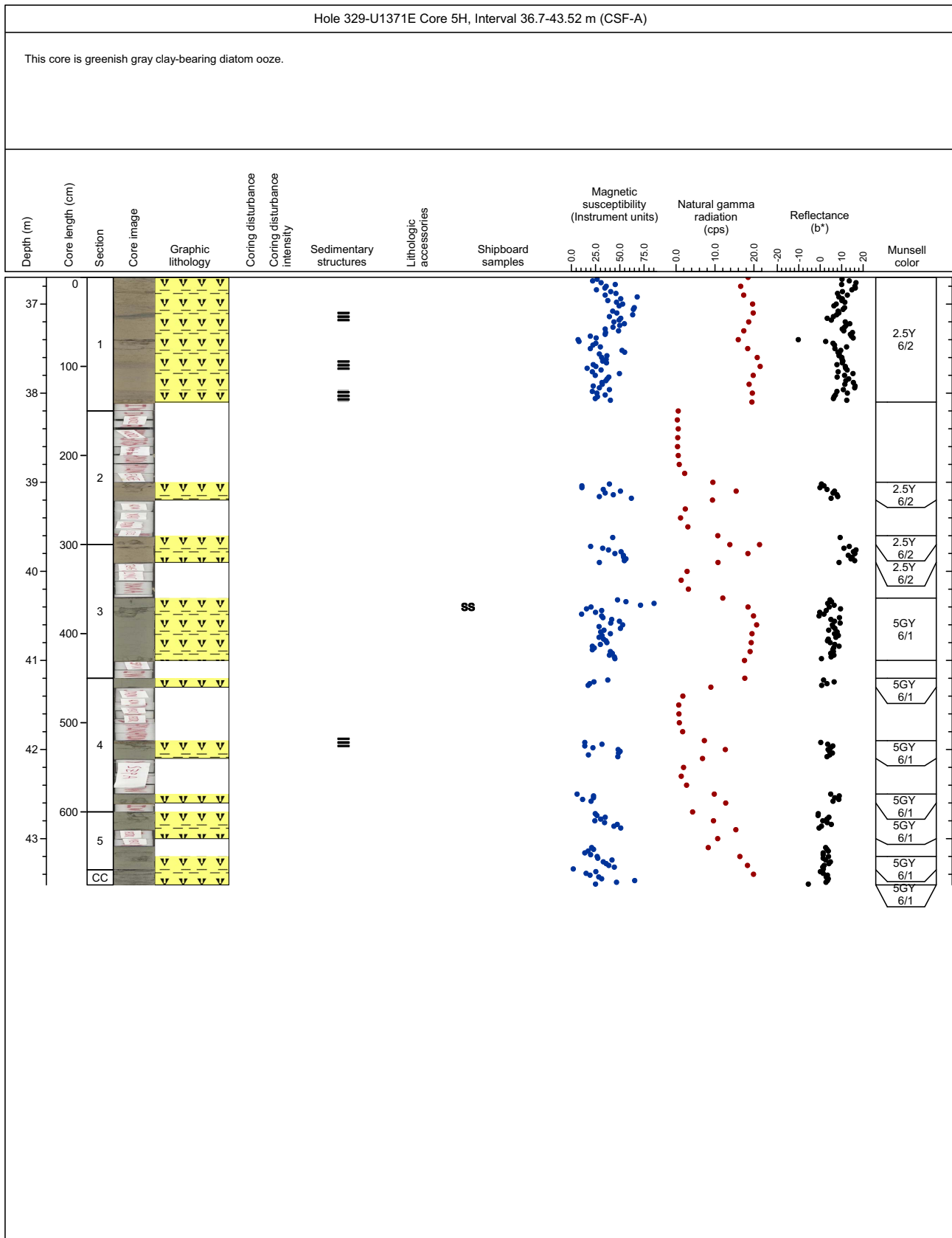

### Core Photo

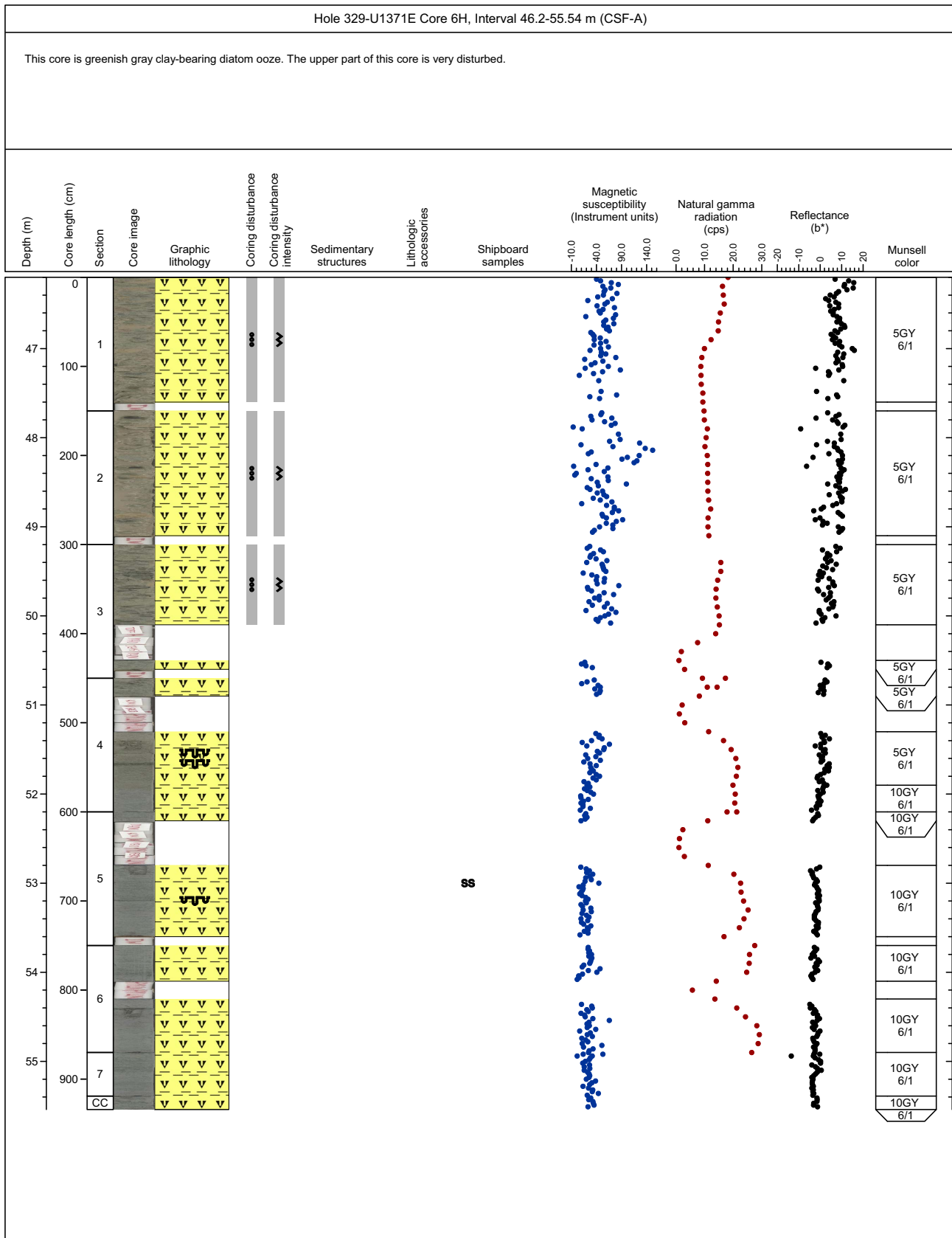

### Core Photo

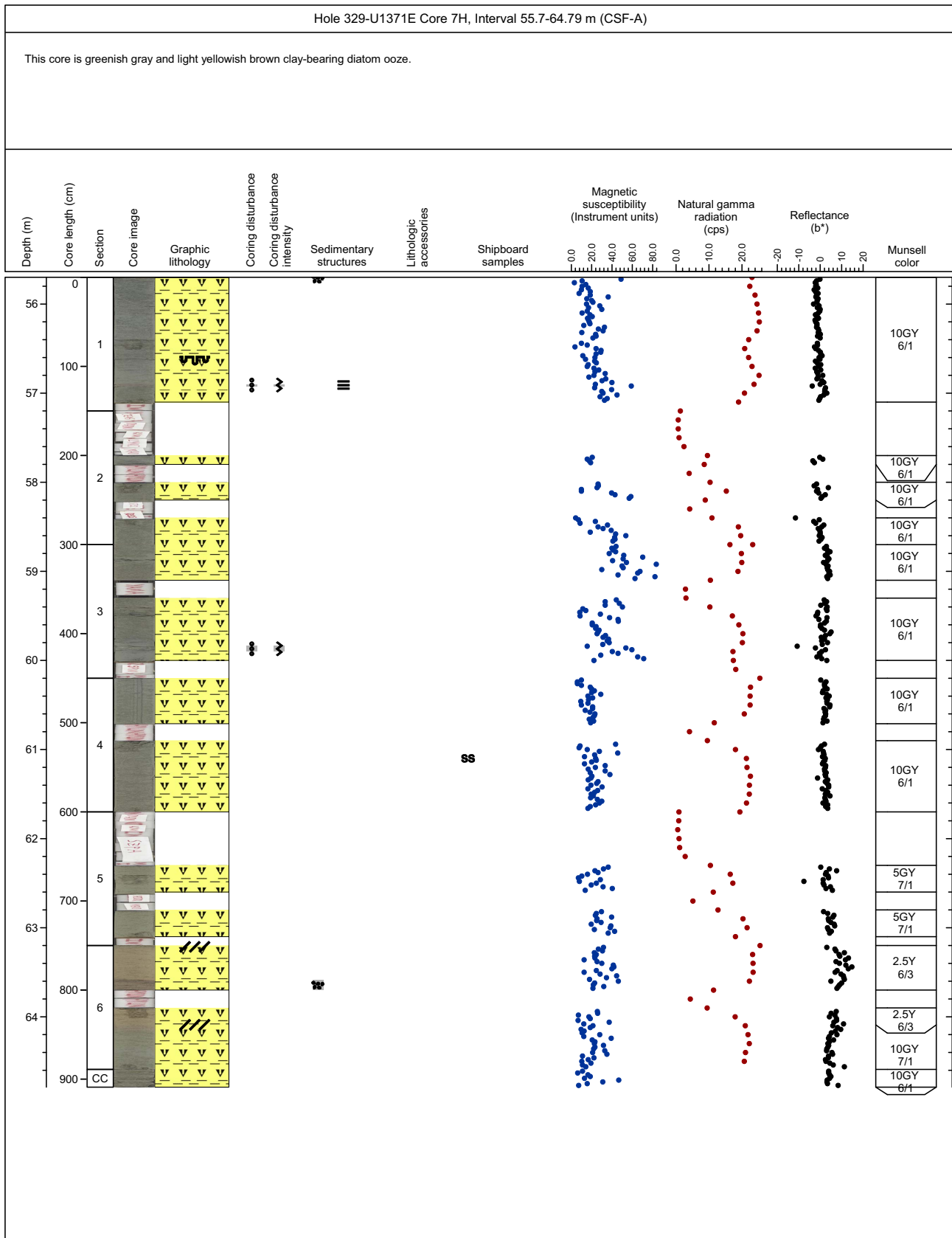





### Core Photo

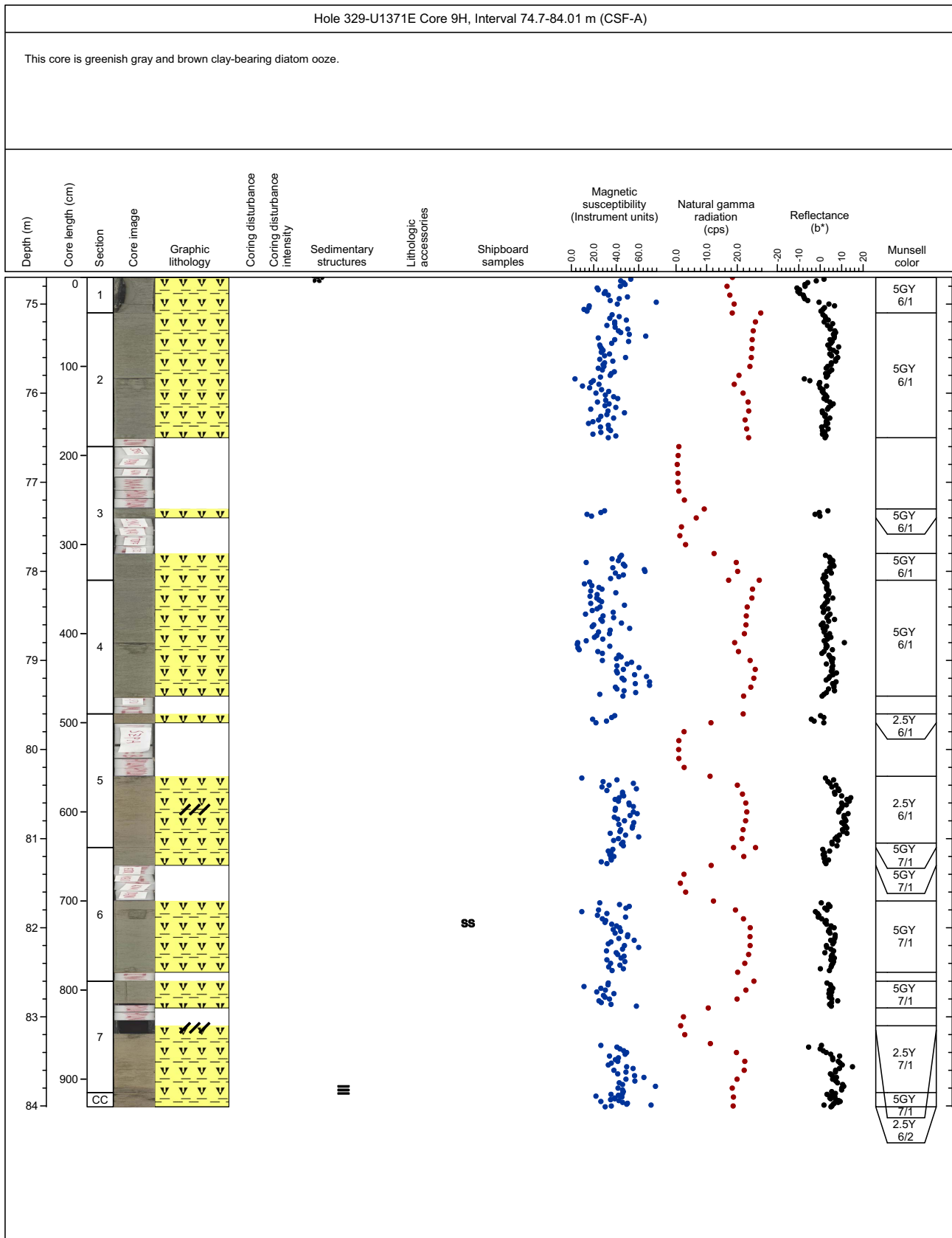

### Core Photo

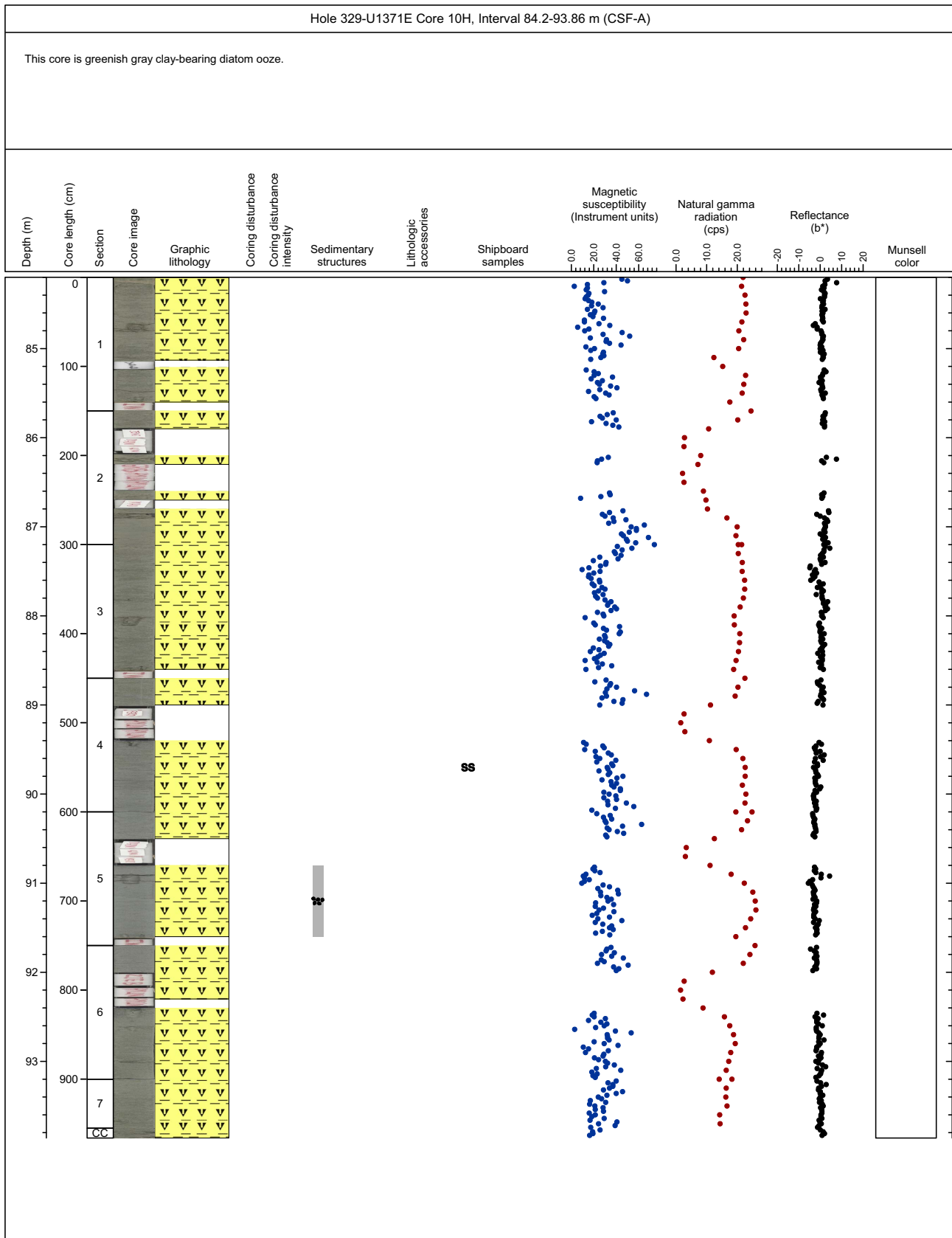

# Core Photo

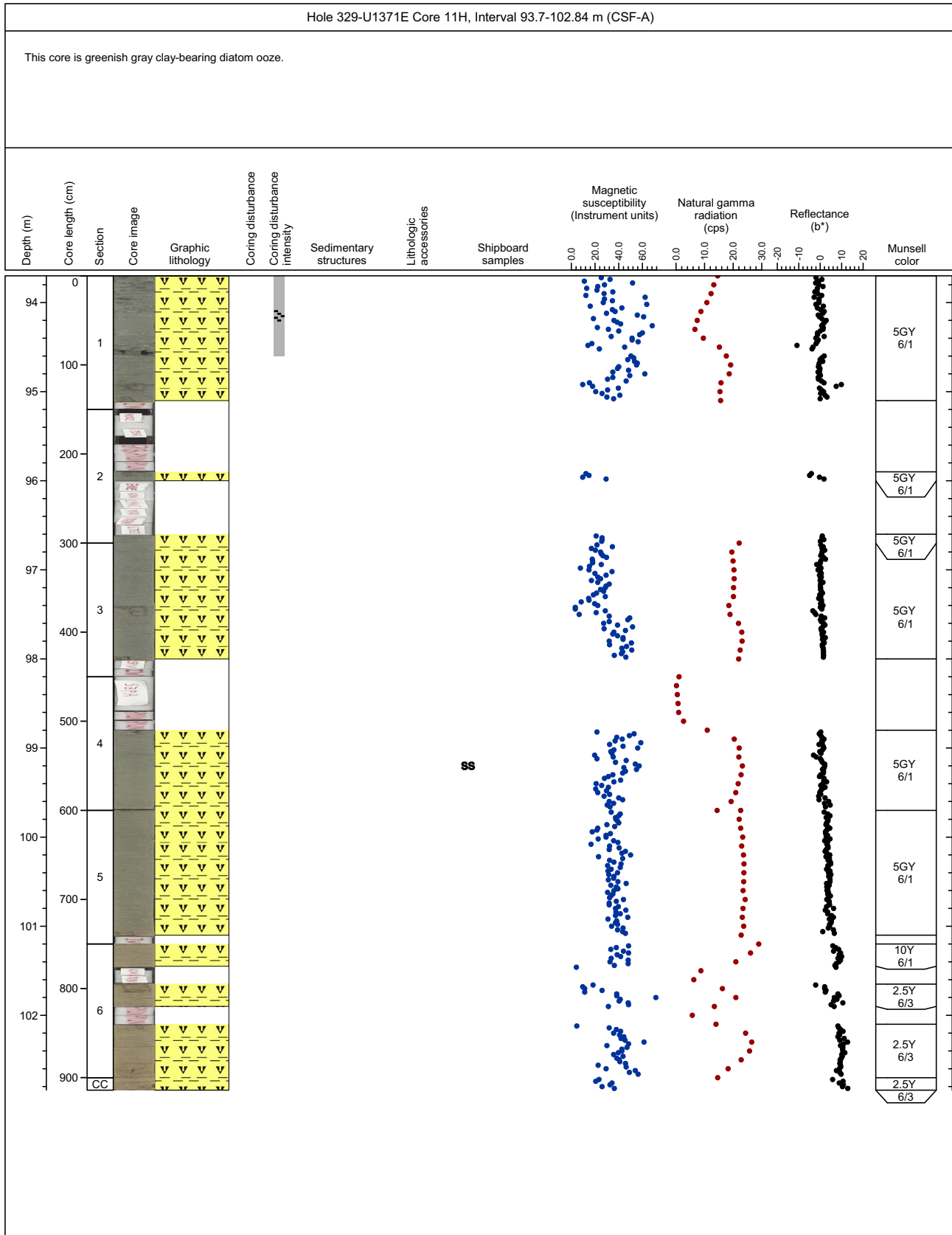

### Core Photo

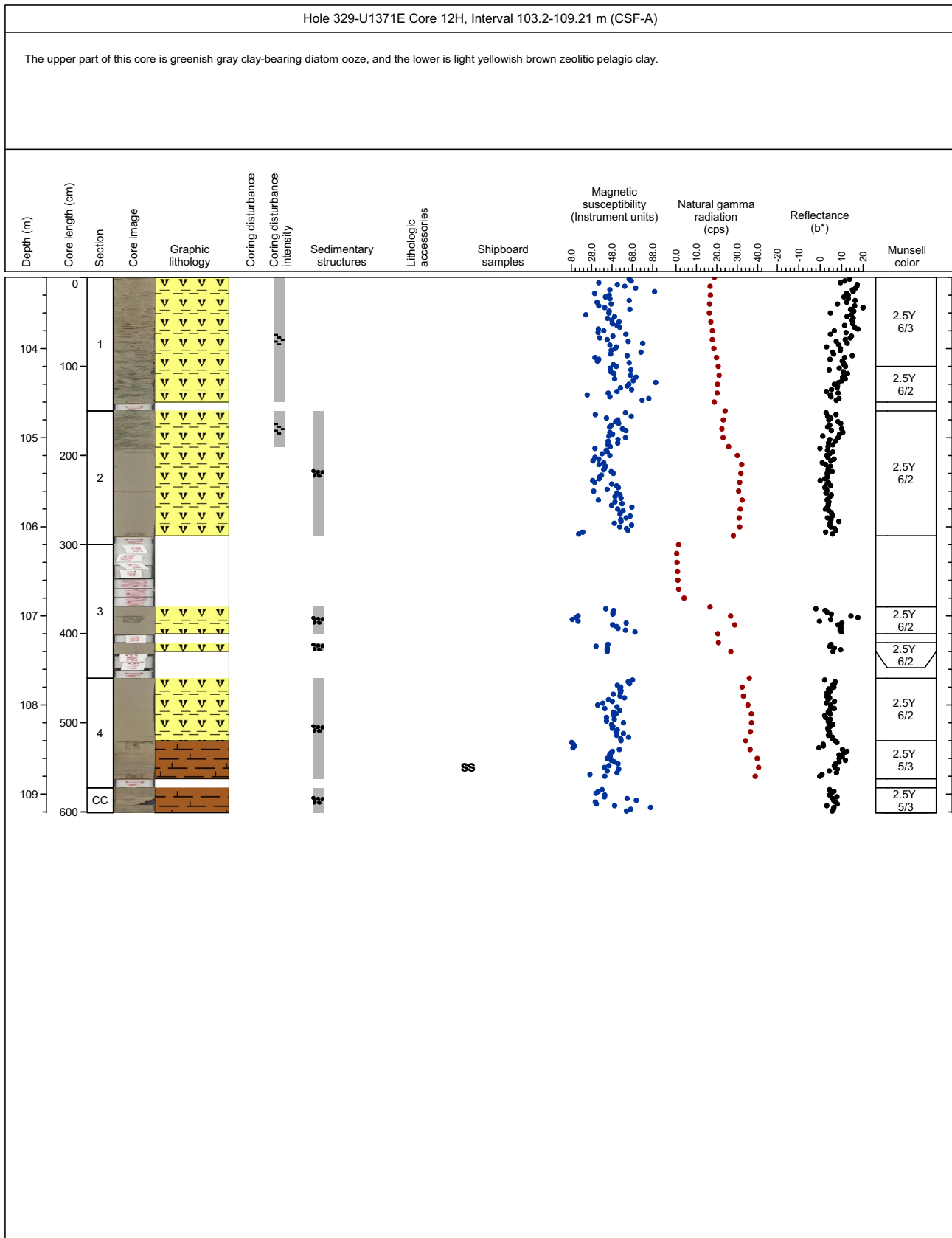

### Core Photo

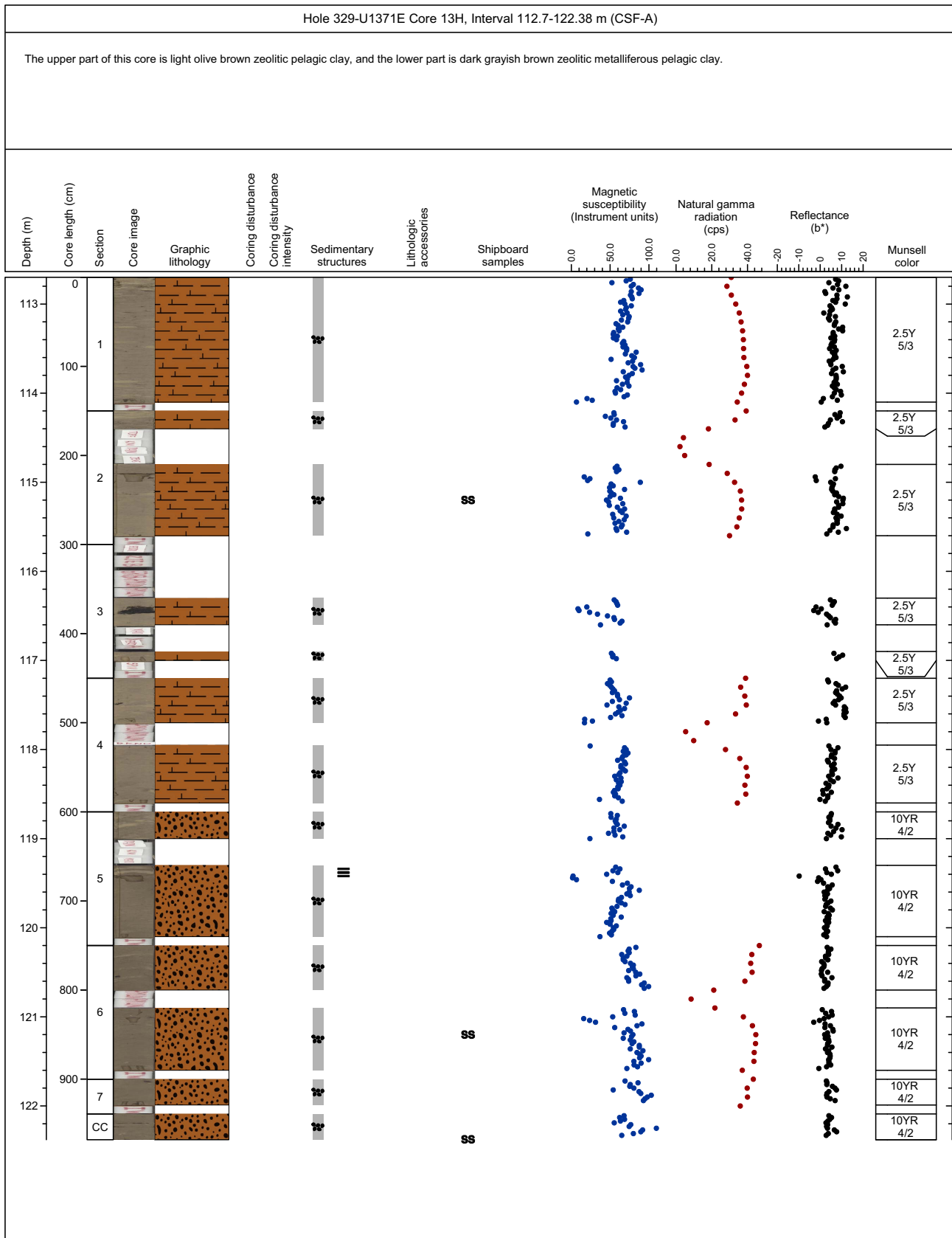

# Core Photo

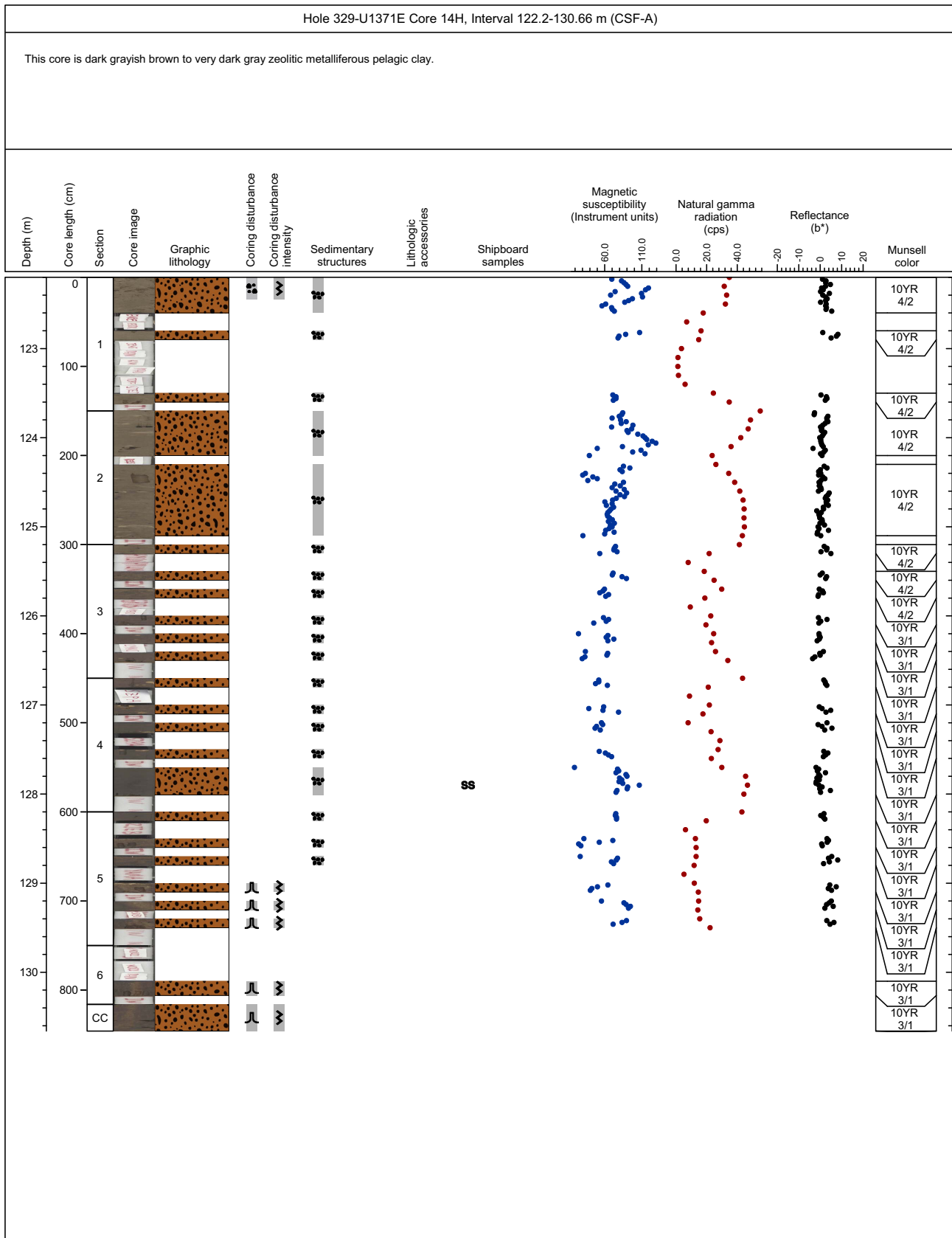

# Core Photo

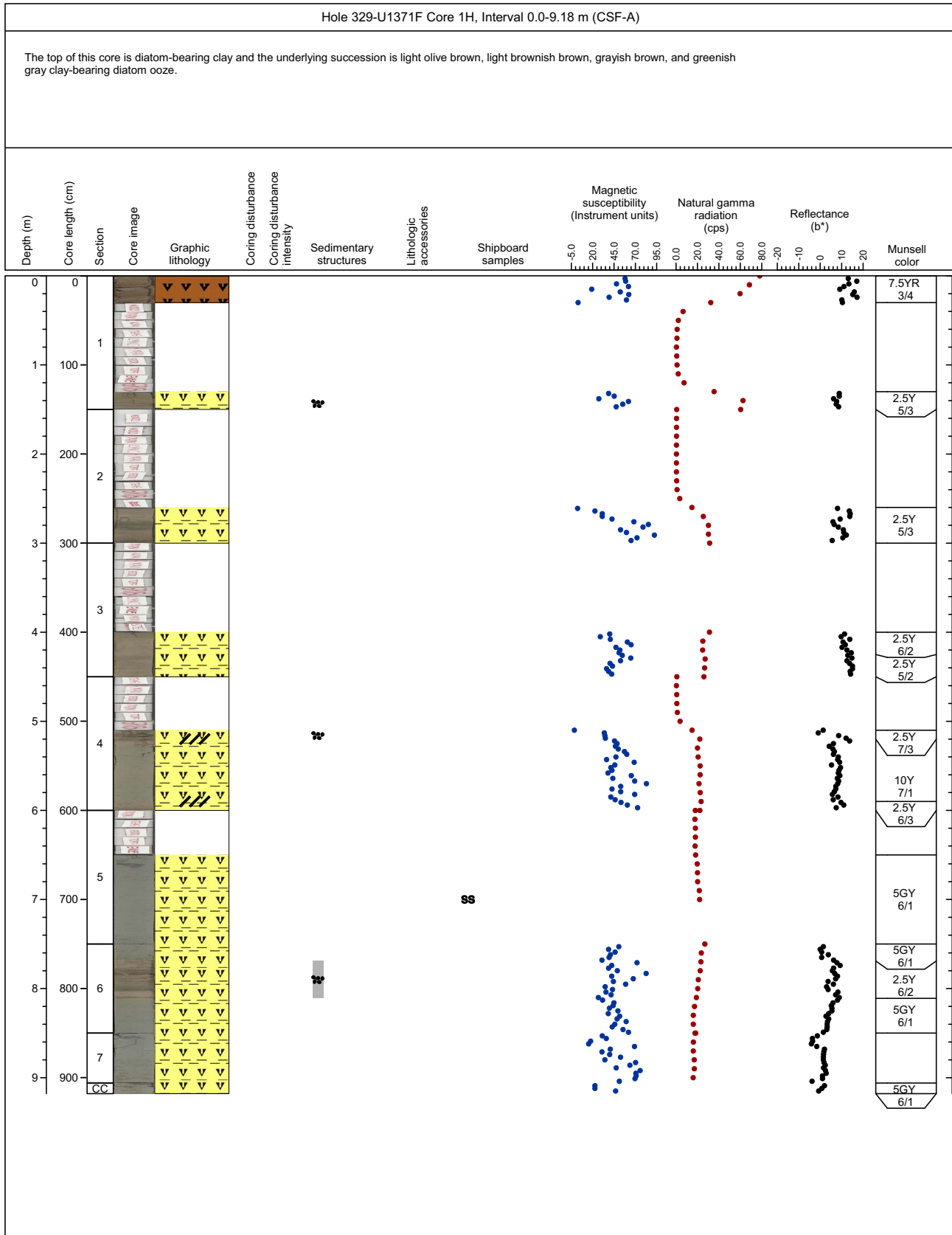

### Core Photo

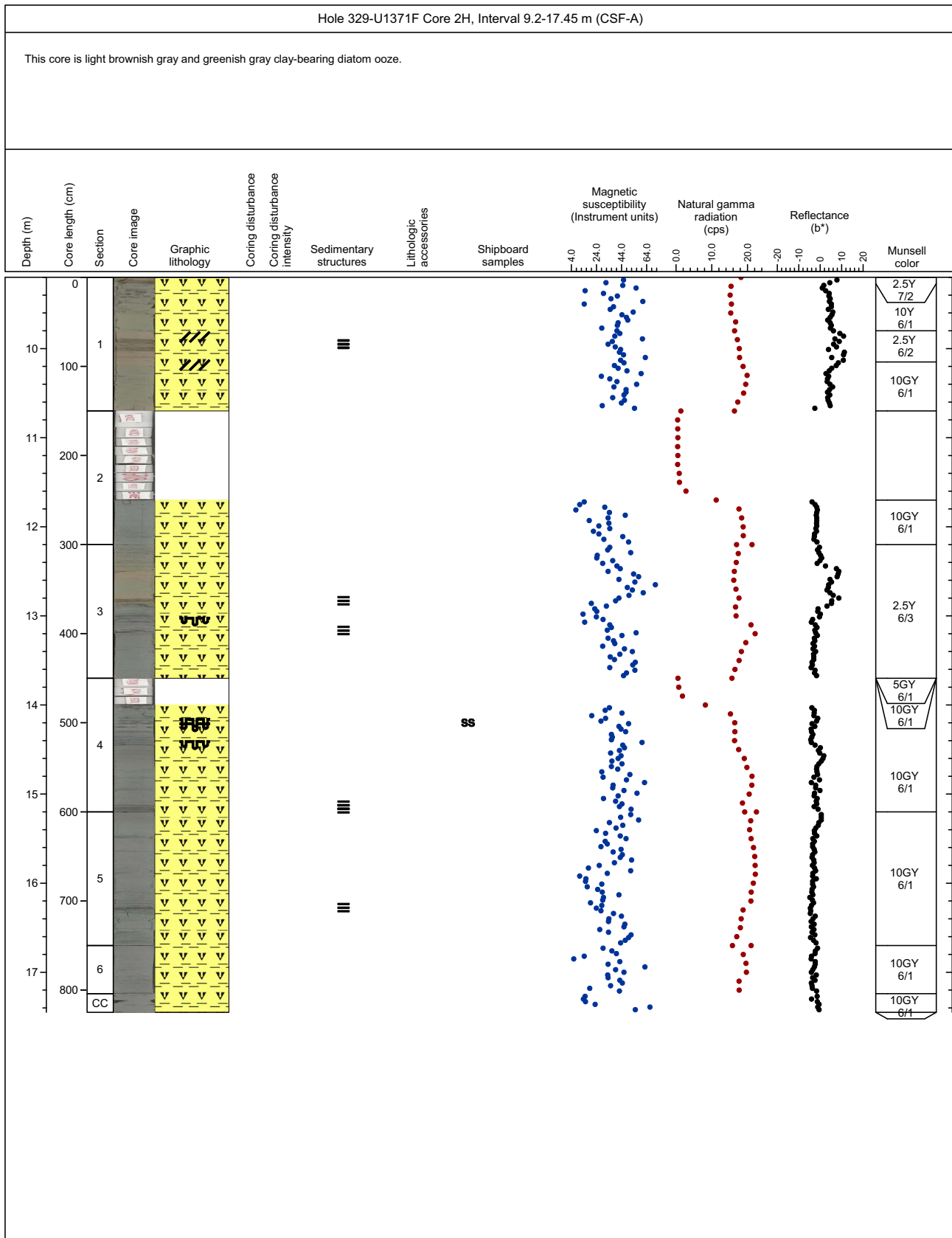



# Core Photo

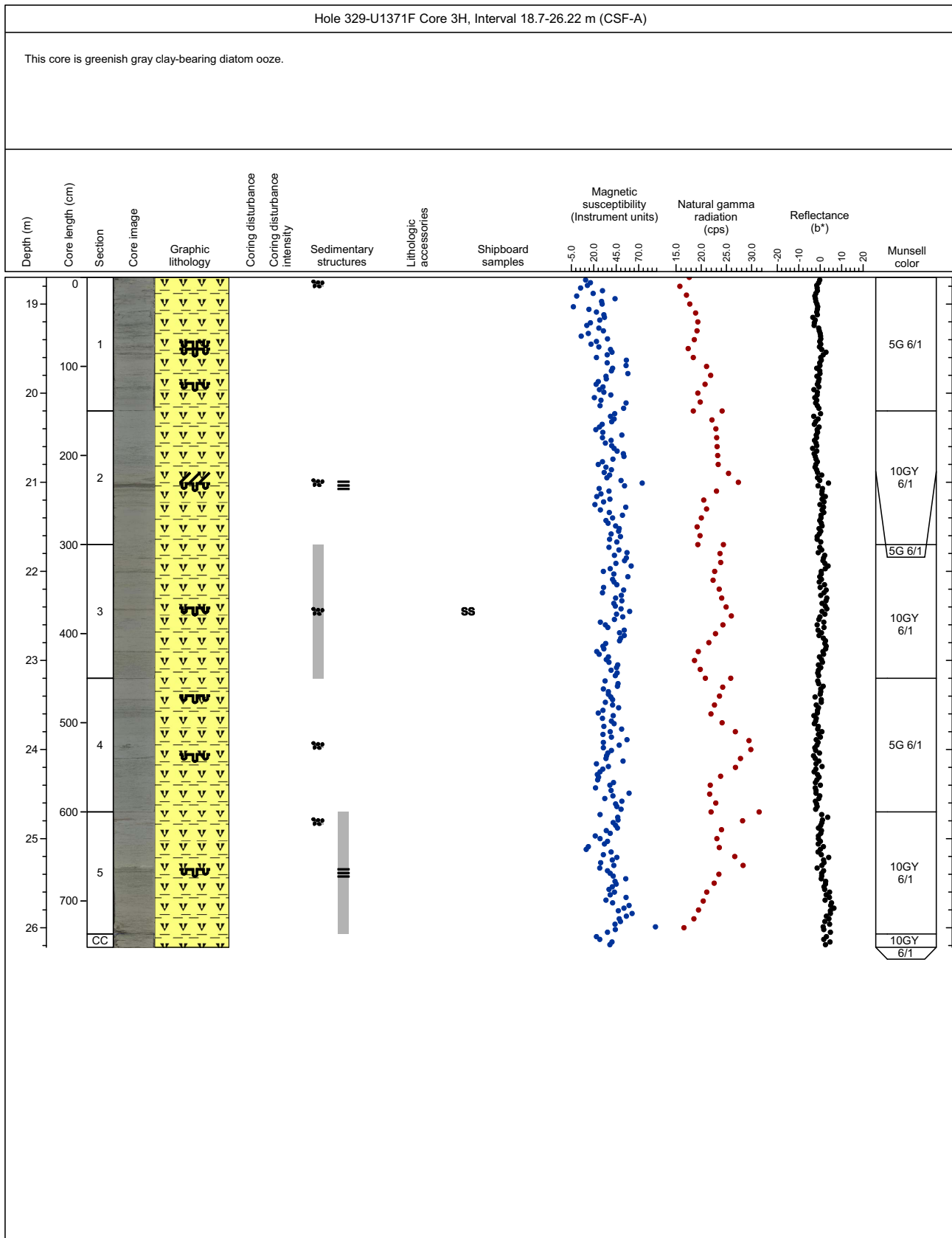

# Core Photo

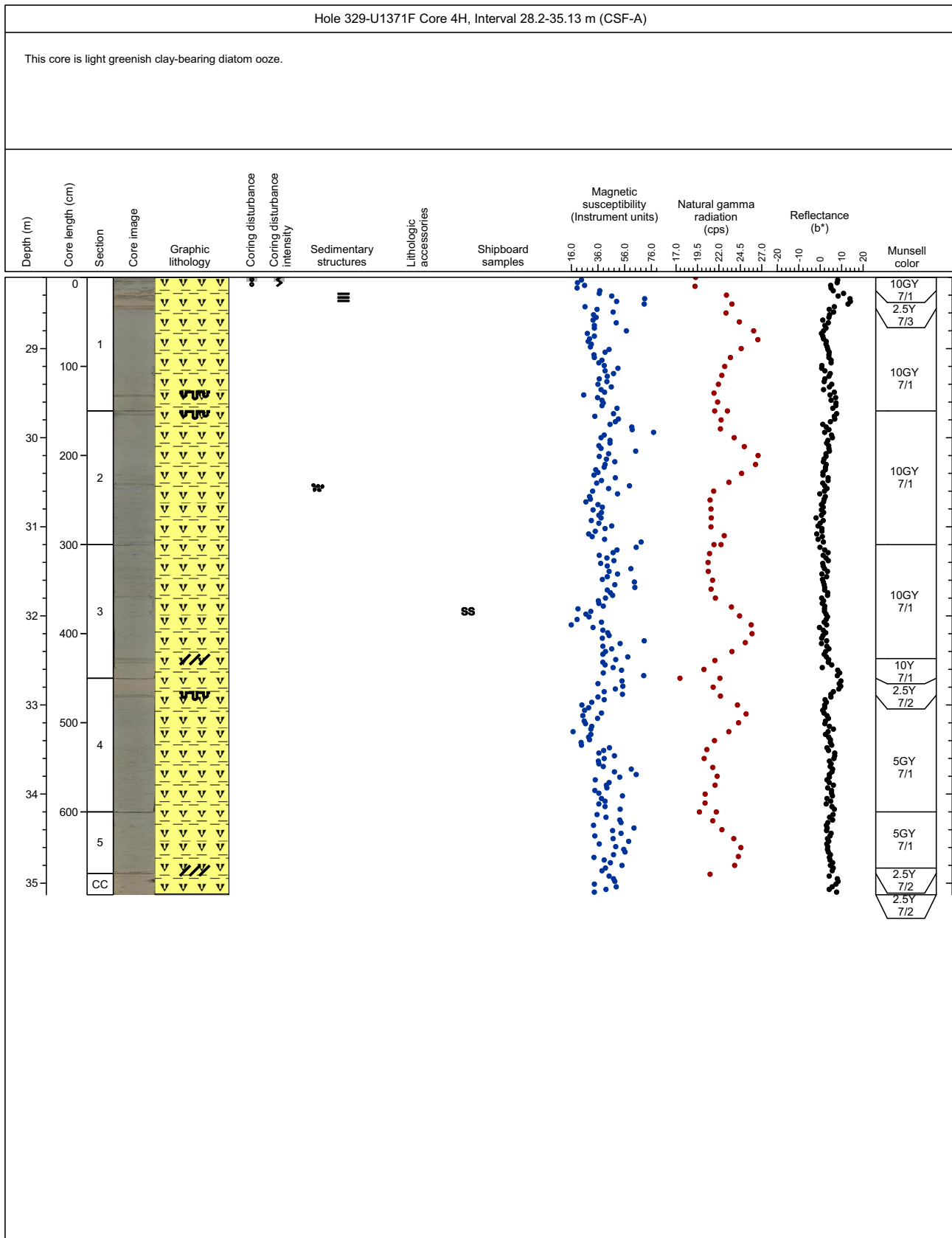

### Core Photo

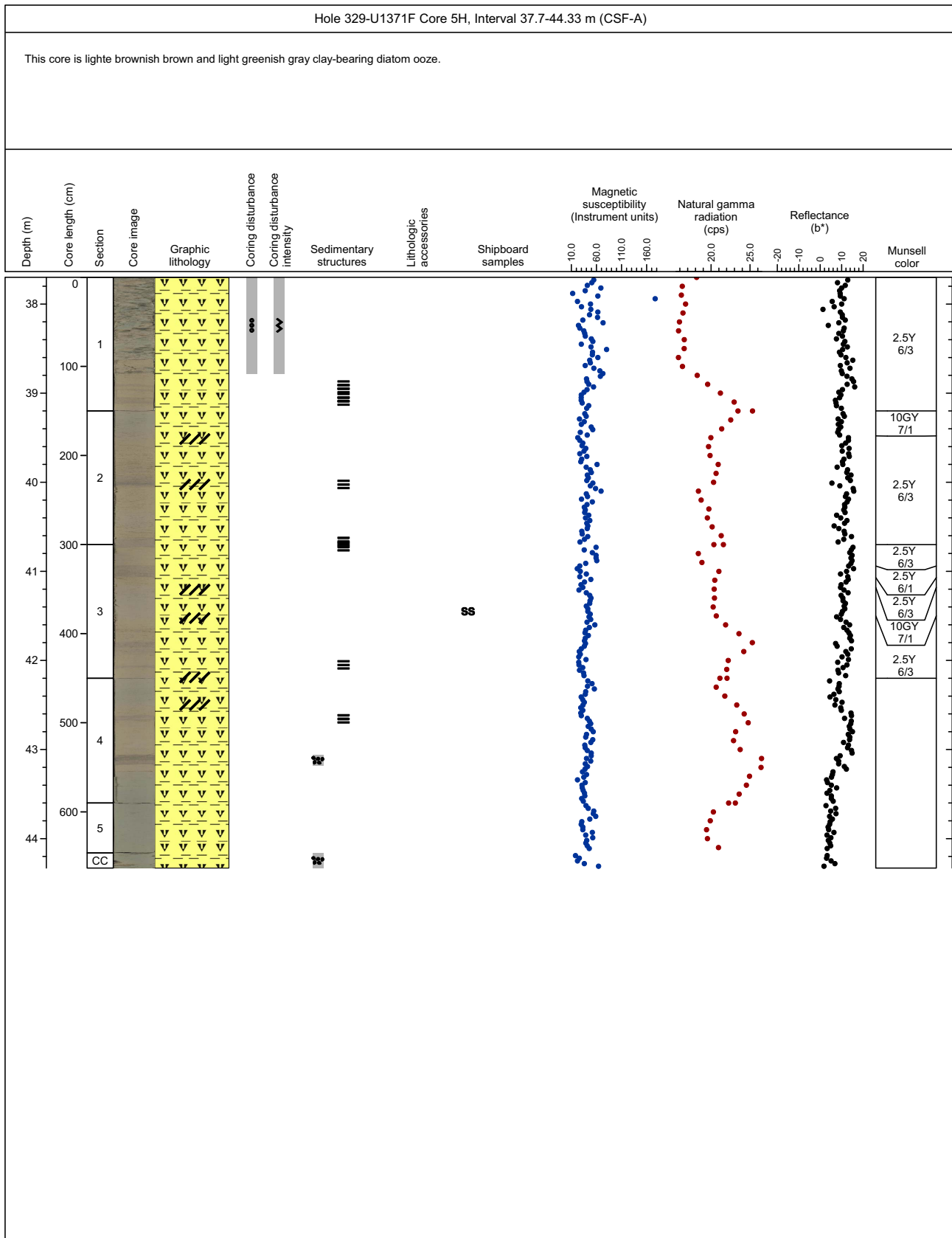

# Core Photo

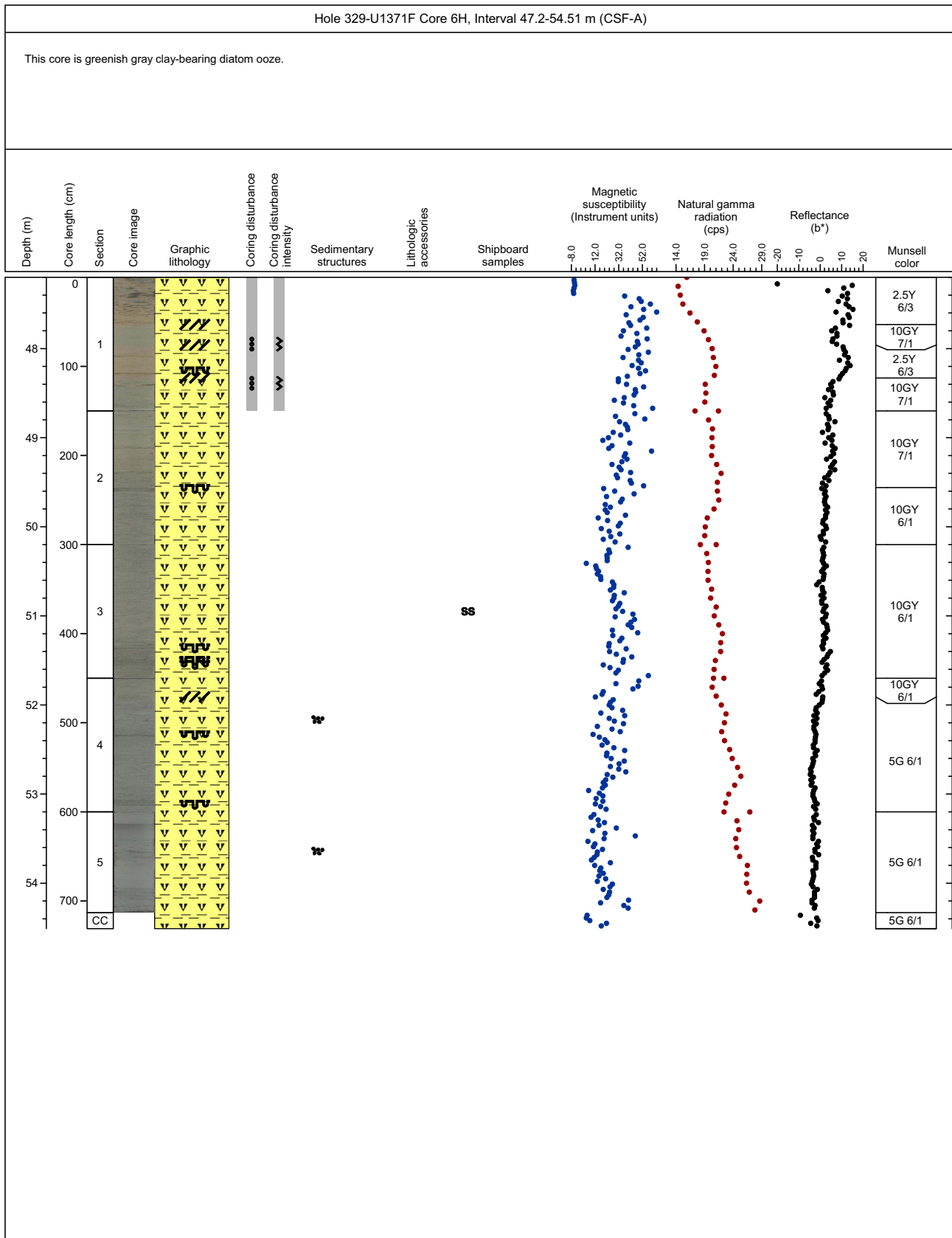

# Core Photo

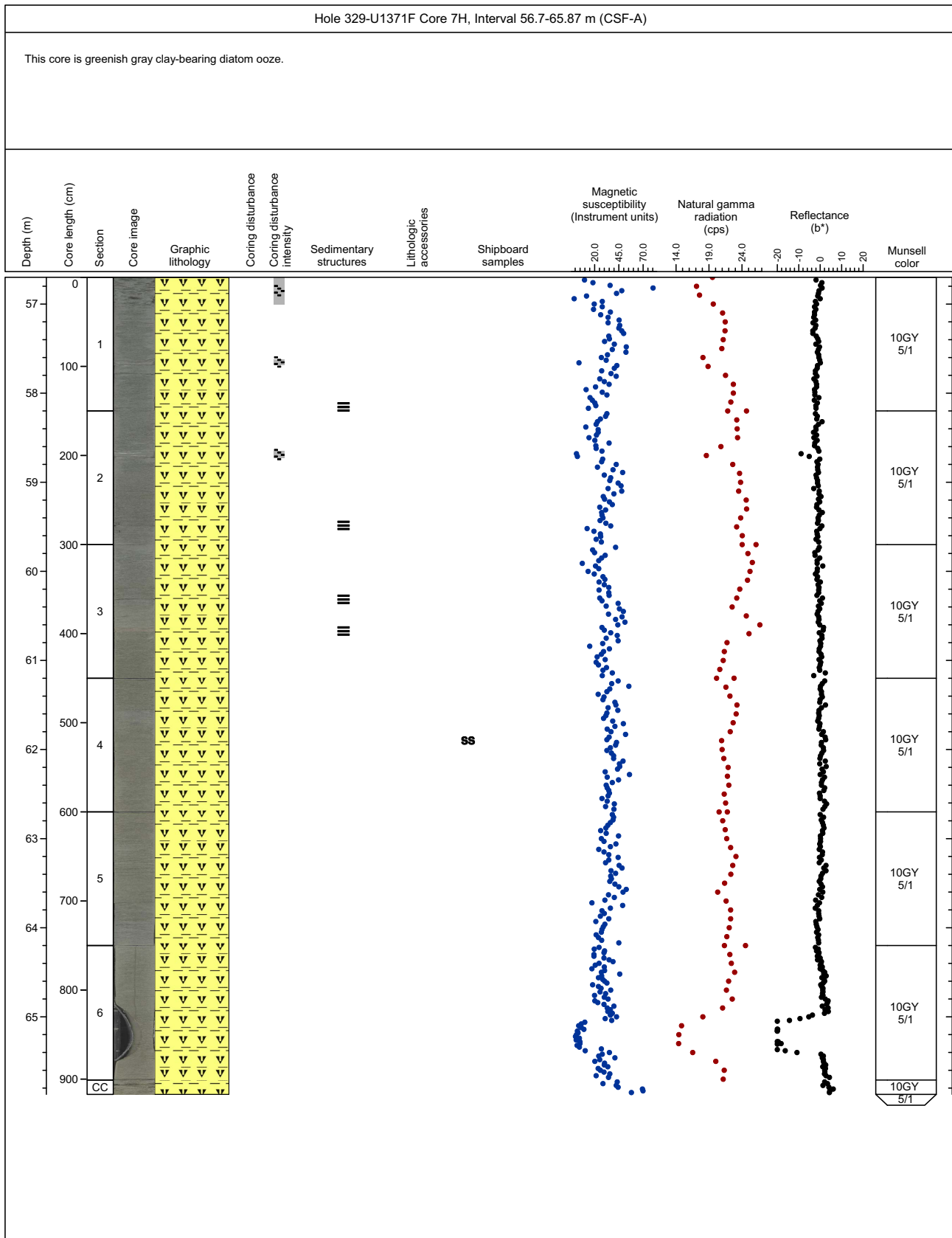

# Core Photo

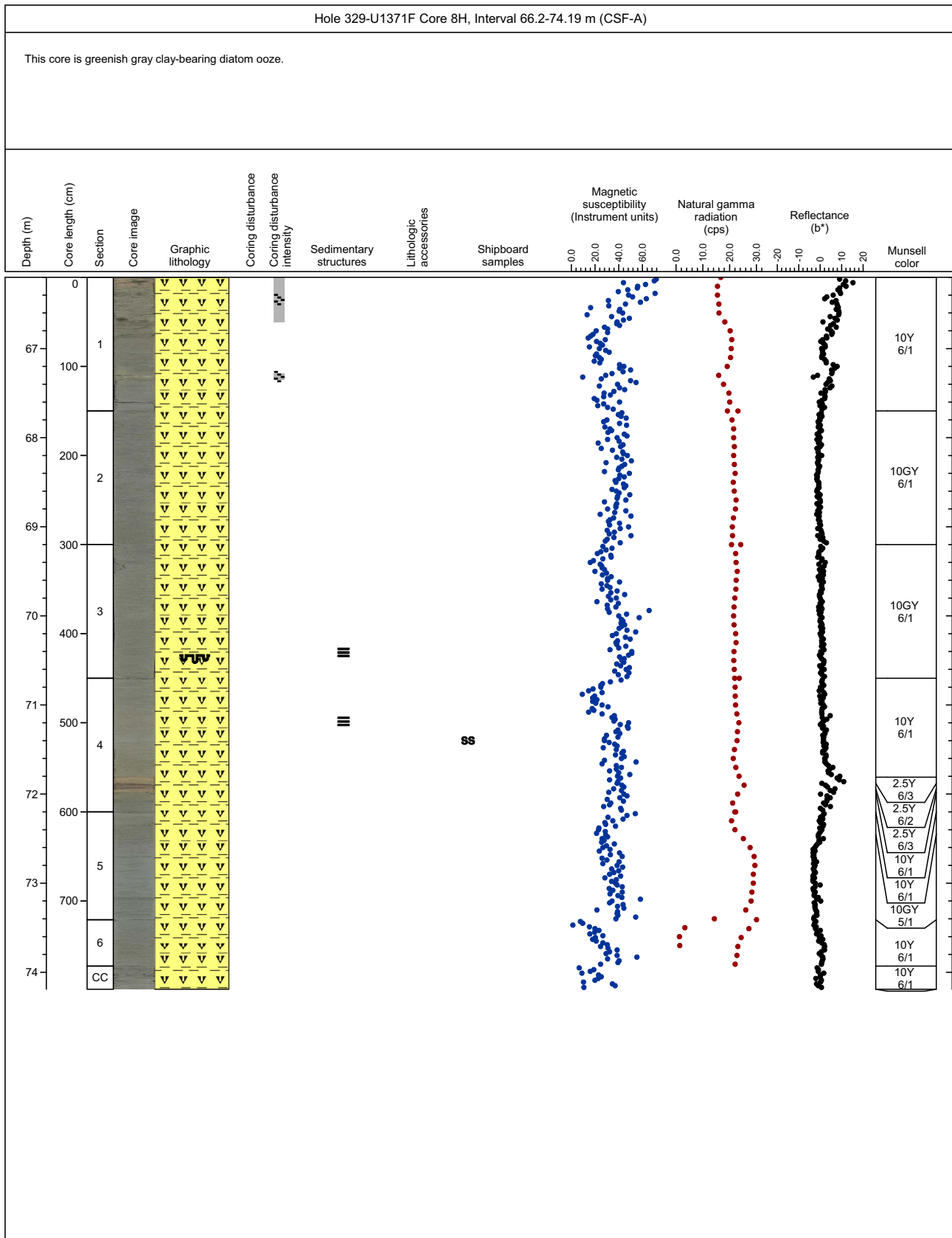

### Core Photo

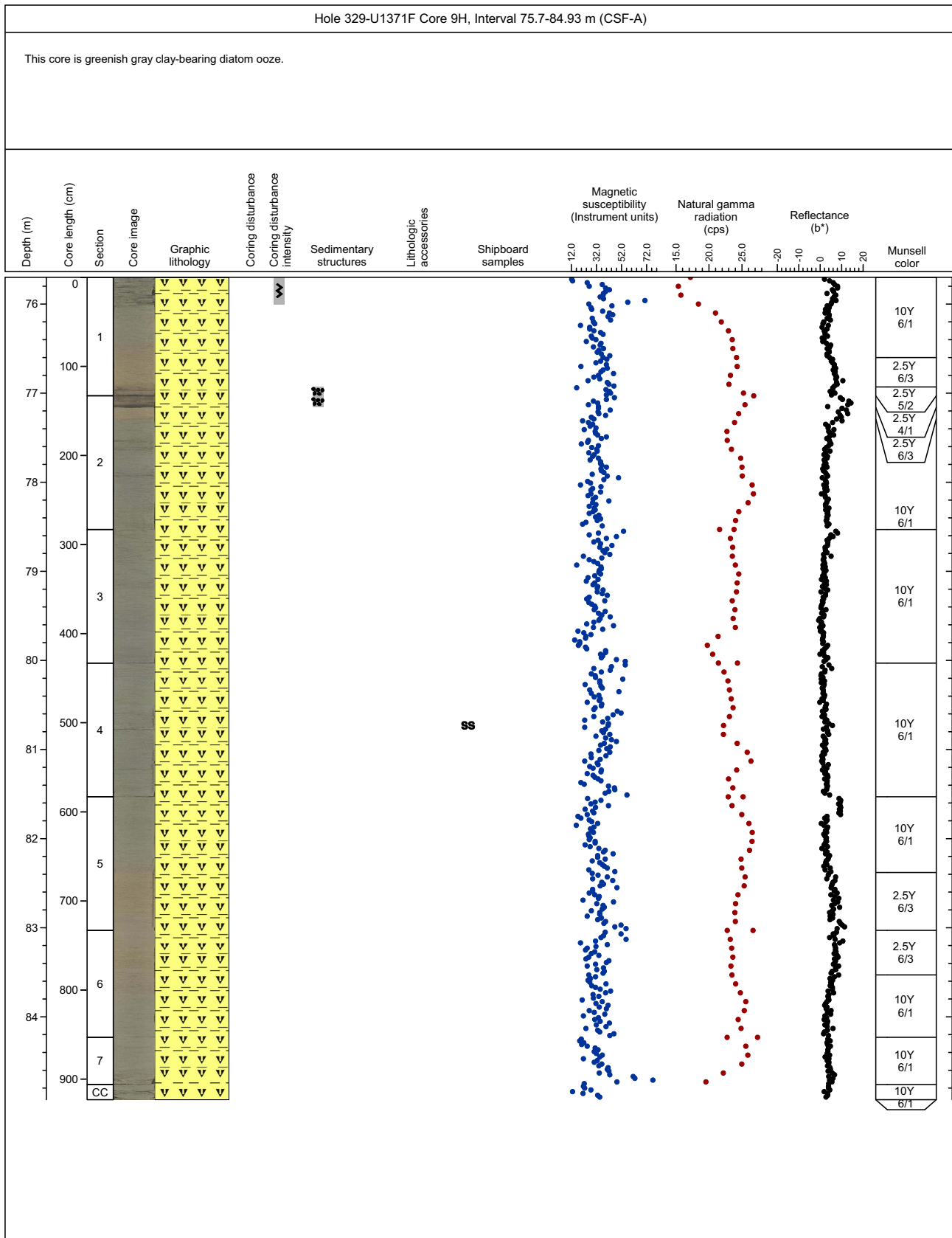

# Core Photo

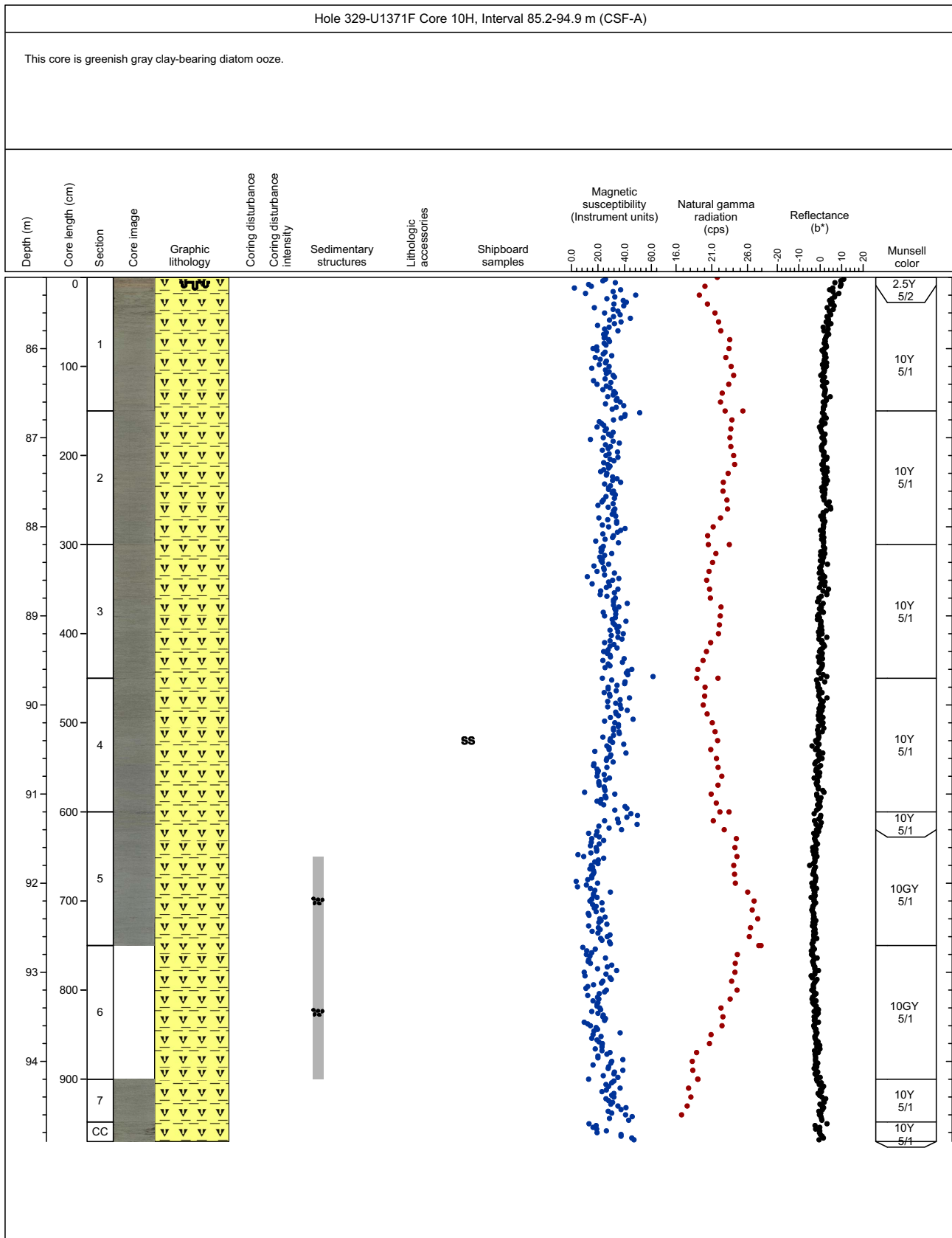



### Core Photo

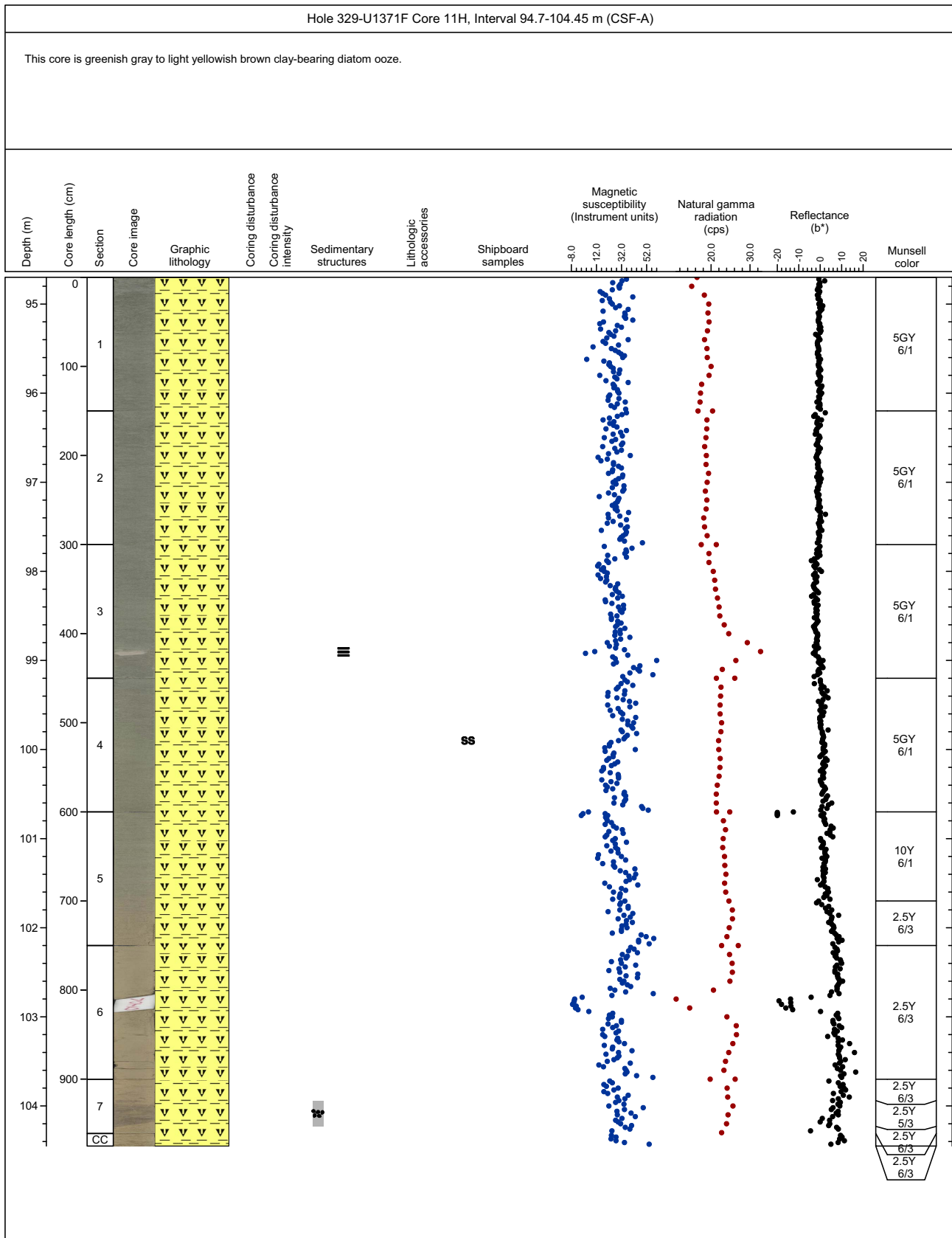

# Core Photo

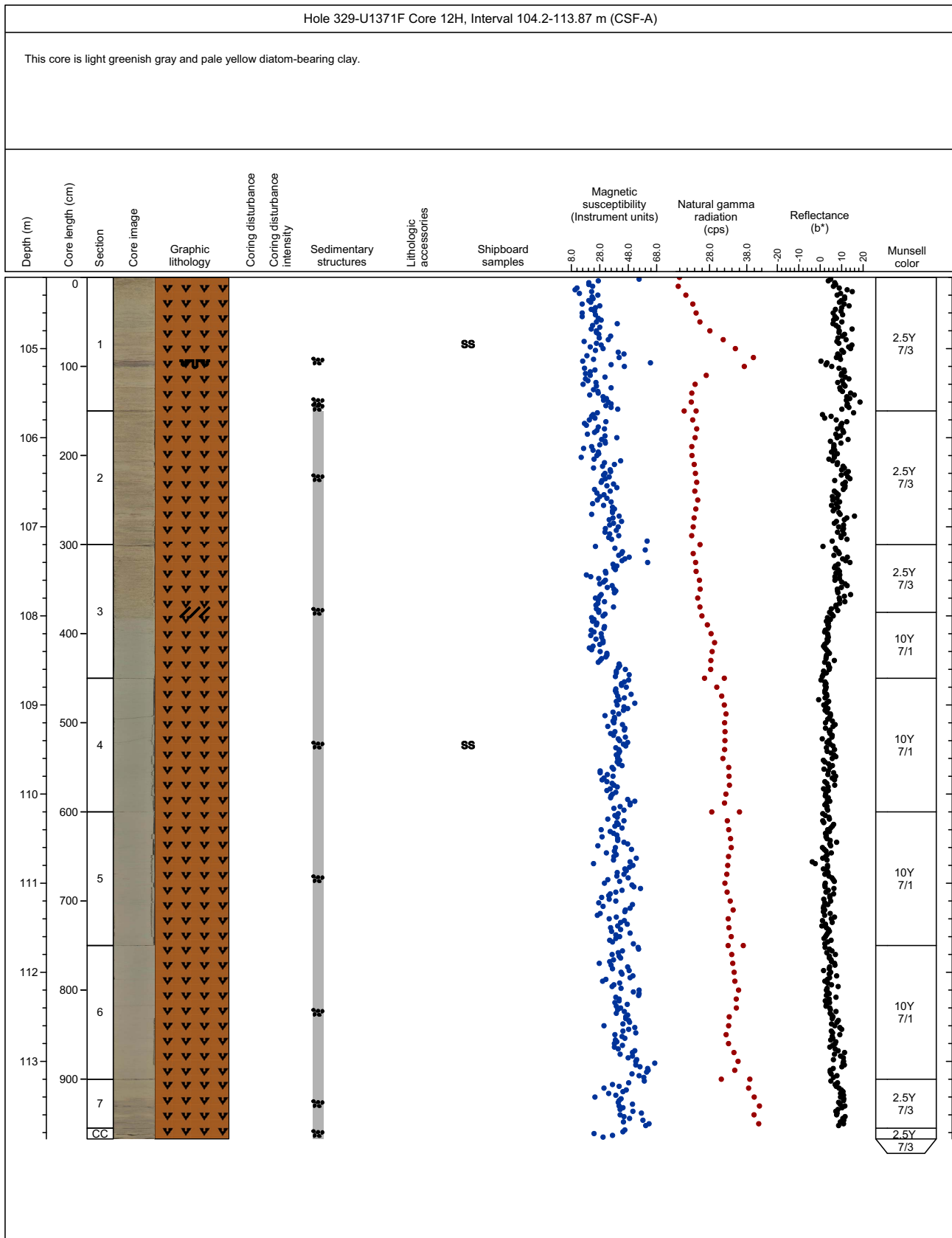

### Core Photo

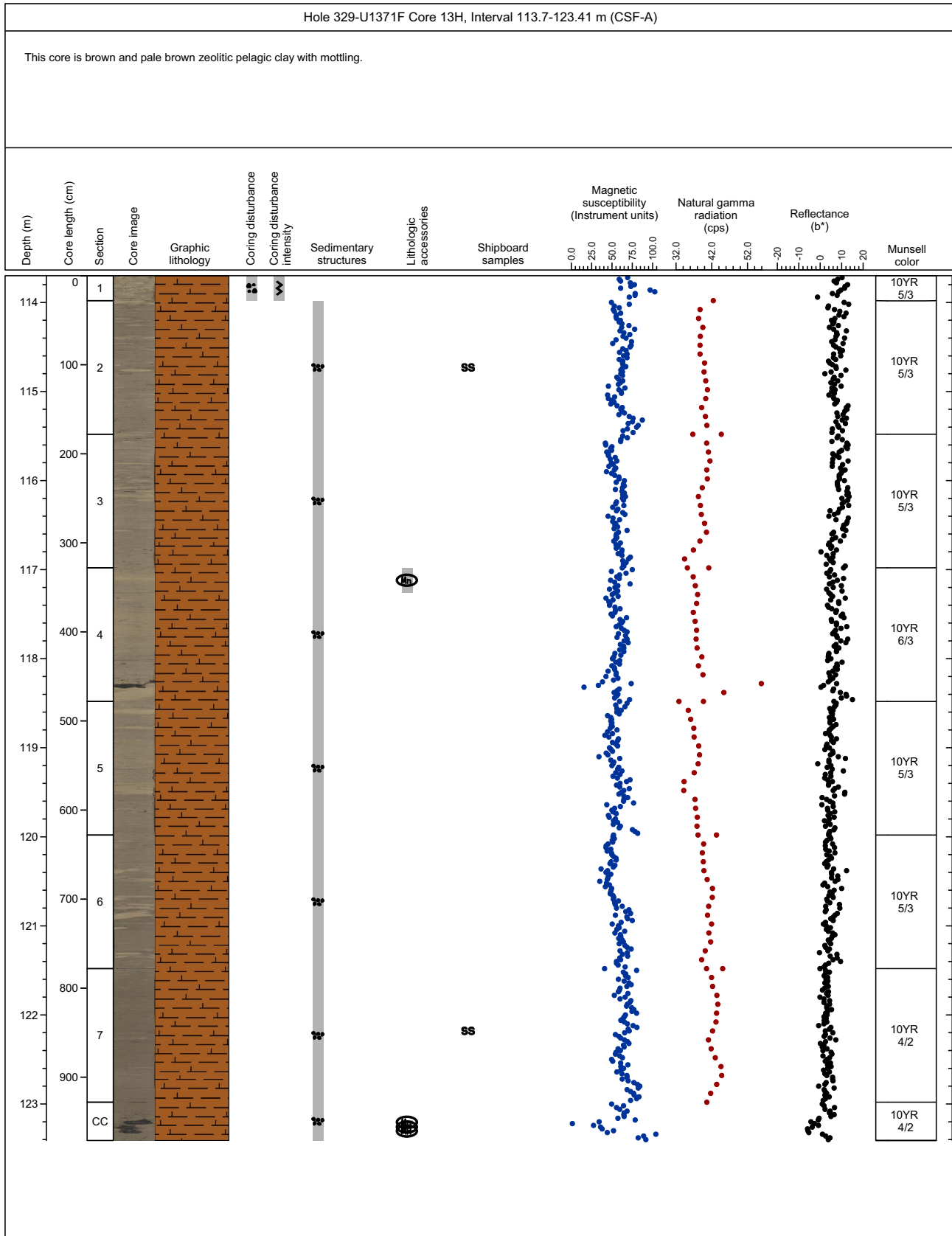

# Core Photo

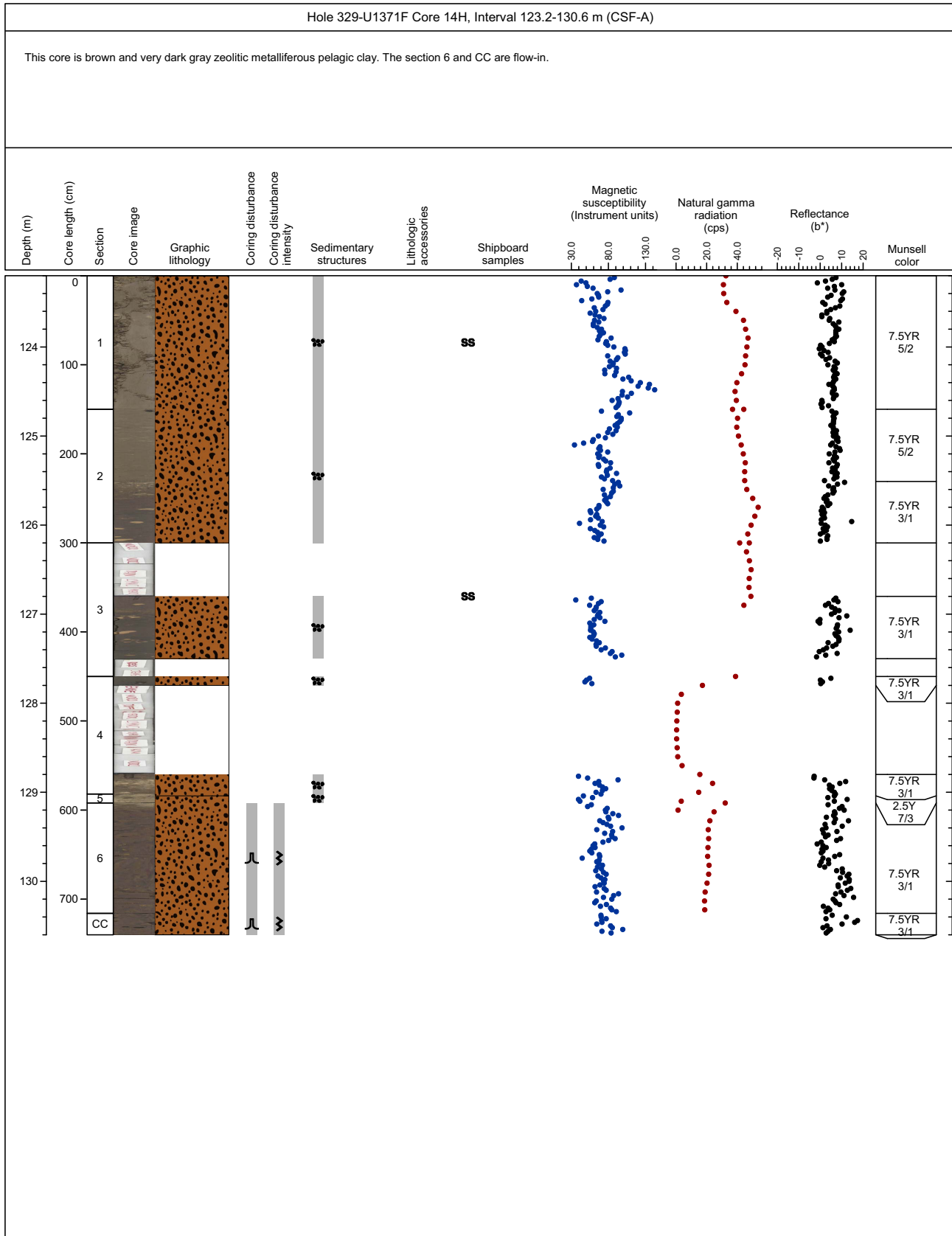

# Core Photo

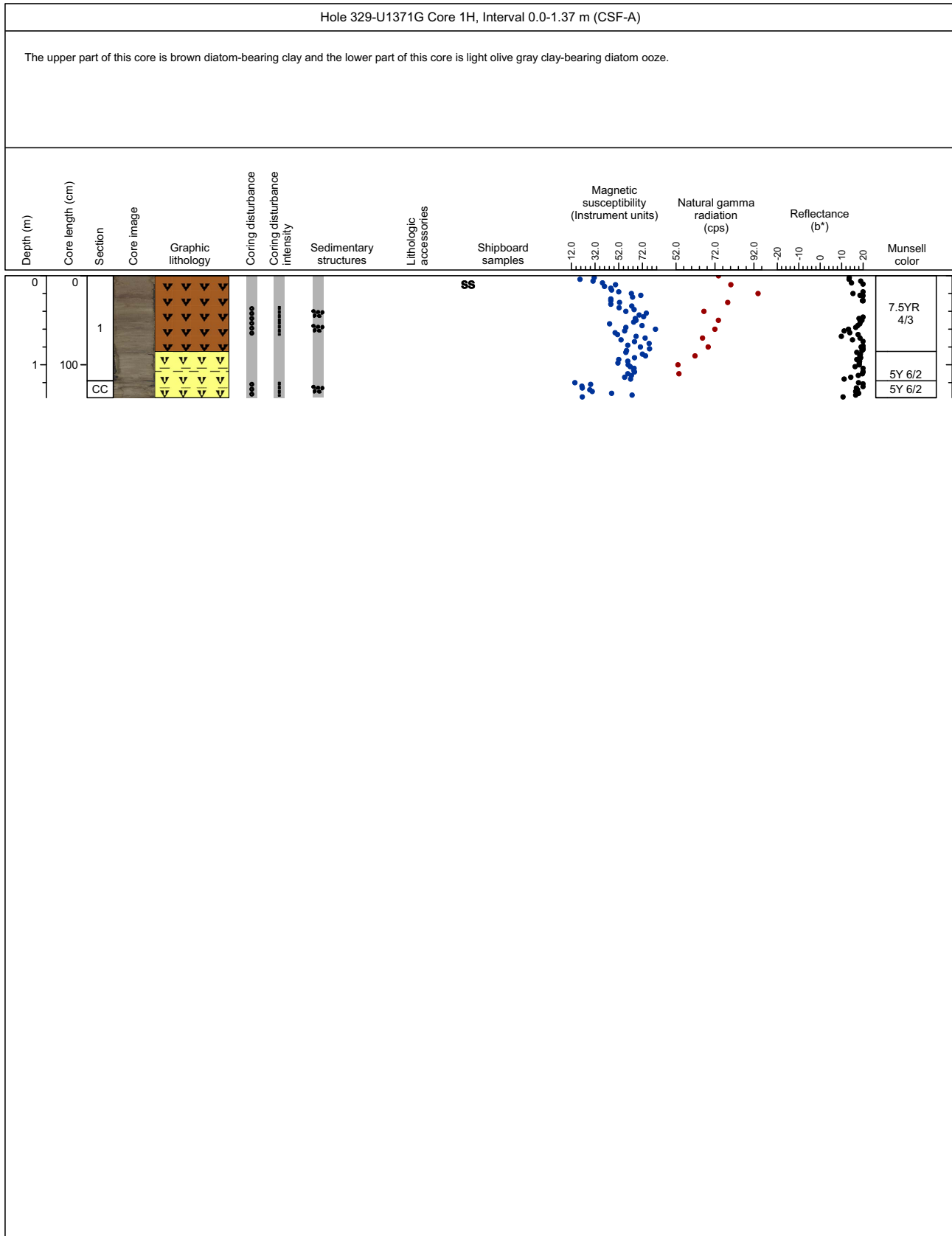

# Core Photo

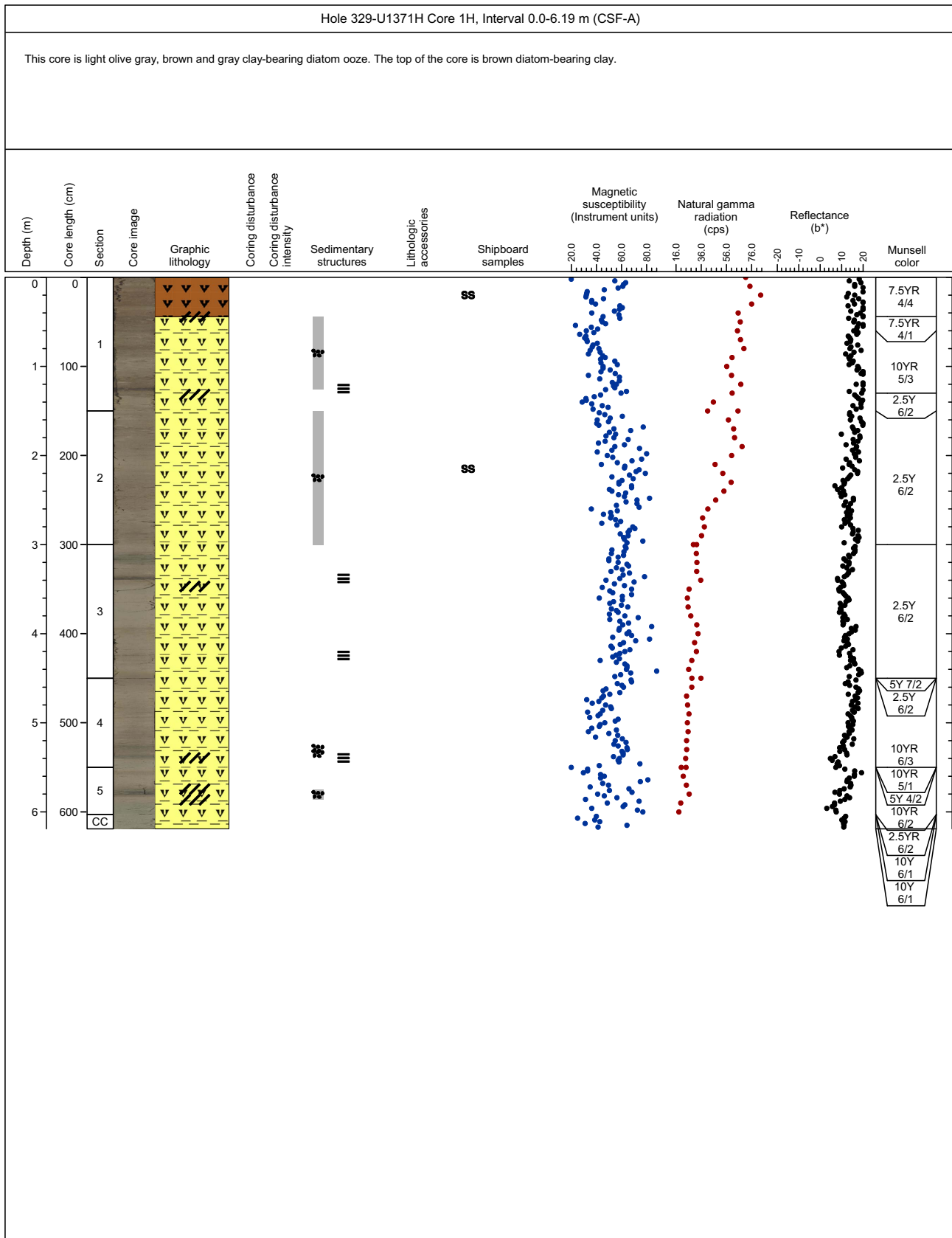



Exp	Site	Hole	Core	Type	Section	Name	TopDepth	BotDepth	Clay	RSO	Zeolite	Pyrite	Quartz	Volcanic glass	Diatoms	Spicules	Radiolaria	Silicoflagellates
329	U1371	D	1	H	1	SED	-0.05	0.35	18	25	0	0.1	0.1	11	36	4	7	0.1
329	U1371	D	1	H	1	SED	0.15	0.15	-	-	-	-	-	-	36	4	7	0.1
329	U1371	D	1	H	1	SED	0.2	0.6	10	13	0	3	0.1	3	65	3	3	0.1
329	U1371	D	1	H	1	SED	0.35	0.75	18	21	0	4	0.1	0	54	4	0.1	0.1
329	U1371	D	1	H	1	SED	0.4	0.4	-	-	-	-	-	-	65	3	3	0.1
329	U1371	D	1	H	1	SED	0.5	0.9	11	19	0	0	0.1	0.1	56	4	11	0.1
329	U1371	D	1	H	1	SED	0.55	0.55	-	-	-	-	-	-	54	4	0.1	0.1
329	U1371	D	1	H	1	SED	0.7	1.1	15	12	0	3	0.1	3	59	3	6	0.1
329	U1371	D	1	H	1	SED	0.7	0.7	-	-	-	-	-	-	56	4	11	0.1
329	U1371	D	1	H	1	SED	0.79	1.19	16	47	0	0	0	3	31	3	0	0
329	U1371	D	1	H	1	SED	0.9	0.9	-	-	-	-	-	-	59	3	6	0.1
329	U1371	D	1	H	1	SED	0.99	0.99	-	-	-	-	-	-	31	3	0	0
329	U1371	D	1	H	1	SED	1.1	1.5	12	12	0	0	0	4	60	4	8	0.1
329	U1371	D	1	H	1	SED	1.3	1.3	-	-	-	-	-	-	60	4	8	0.1
329	U1371	D	1	H	2	SED	1.47	1.87	16	16	0	6	3	3	47	3	6	0.1
329	U1371	D	1	H	2	SED	1.67	1.67	-	-	-	-	-	-	47	3	6	0.1
329	U1371	D	1	H	2	SED	2.05	2.45	22	13	0	0.1	2	4	44	4	9	0.1
329	U1371	D	1	H	2	SED	2.25	2.25	-	-	-	-	-	-	44	4	9	0.1
329	U1371	D	1	H	3	SED	3.1	3.5	20	12	0	0.1	0.1	4	59	4	2	0.1
329	U1371	D	1	H	3	SED	3.18	3.58	22	32	0	2	1	2	34	4	2	0.1
329	U1371	D	1	H	3	SED	3.3	3.3	-	-	-	-	-	-	59	4	2	0.1
329	U1371	D	1	H	3	SED	3.38	3.38	-	-	-	-	-	-	34	4	2	0.1
329	U1371	D	1	H	3	SED	3.4	3.8	5	4	0	1	0.1	3	81	5	0.1	0
329	U1371	D	1	H	3	SED	3.5	3.9	5	4	0	1	0	0	81	3	5	0.1
329	U1371	D	1	H	3	SED	3.6	3.6	-	-	-	-	-	-	81	5	0.1	0
329	U1371	D	1	H	3	SED	3.7	3.7	-	-	-	-	-	-	81	3	5	0.1
329	U1371	D	1	H	3	SED	4.2	4.6	11	7	0	0.1	2	4	72	4	0.1	0.1
329	U1371	D	1	H	3	SED	4.4	4.4	-	-	-	-	-	-	72	4	0.1	0.1
329	U1371	D	1	H	4	SED	5.05	5.45	8	5	0	3	0	3	77	5	0.1	0
329	U1371	D	1	H	4	SED	5.25	5.25	-	-	-	-	-	-	77	5	0.1	0
329	U1371	D	1	H	4	SED	5.45	5.85	10	17	0	8	0	1	63	1	0.1	0.1
329	U1371	D	1	H	4	SED	5.65	6.05	4	4	0	0.1	1	1	87	2	0	0
329	U1371	D	1	H	4	SED	5.65	5.65	-	-	-	-	-	-	63	1	0.1	0.1
329	U1371	D	1	H	4	SED	5.85	5.85	-	-	-	-	-	-	87	2	0	0
329	U1371	D	1	H	5	SED	5.95	6.35	7	7	0	0.1	0.1	7	69	7	3	0.1
329	U1371	D	1	H	5	SED	6	6.4	18	30	0	8	0	3	38	3	3	0.1
329	U1371	D	1	H	5	SED	6.15	6.15	-	-	-	-	-	-	69	7	3	0.1
329	U1371	D	1	H	5	SED	6.2	6.2	-	-	-	-	-	-	38	3	3	0.1
329	U1371	D	1	H	5	SED	6.4	6.8	6	6	0	0.1	0.1	0	83	3	3	0.1
329	U1371	D	1	H	5	SED	6.6	6.6	-	-	-	-	-	-	83	3	3	0.1
329	U1371	D	2	H	1	SED	8.4	8.8	17	3	0	0	7	0	67	3	3	0
329	U1371	D	2	H	1	SED	8.51	8.91	12	7	0	12	2	0	60	5	2	0
329	U1371	D	2	H	1	SED	8.6	8.6	-	-	-	-	-	-	67	3	3	0
329	U1371	D	2	H	1	SED	8.65	9.05	17	2	0	1	7	0	67	3	3	0
329	U1371	D	2	H	1	SED	8.71	8.71	-	-	-	-	-	-	60	5	2	0
329	U1371	D	2	H	2	SED	8.78	9.18	14	0	0	14	7	0	54	7	4	0
329	U1371	D	2	H	1	SED	8.85	8.85	-	-	-	-	-	-	67	3	3	0
329	U1371	D	2	H	2	SED	8.98	8.98	-	-	-	-	-	-	54	7	4	0
329	U1371	D	2	H	2	SED	9.4	9.8	22	0	0	0	7	0	65	4	5	0
329	U1371	D	2	H	2	SED	9.6	9.6	-	-	-	-	-	-	65	4	5	0
329	U1371	D	2	H	2	SED	10.07	10.47	14	4	0	10	4	0	60	4	4	0
329	U1371	D	2	H	2	SED	10.14	10.54	16	4	0	0	7	0	67	4	2	0
329	U1371	D	2	H	2	SED	10.27	10.27	-	-	-	-	-	-	60	4	4	0
329	U1371	D	2	H	2	SED	10.34	10.34	-	-	-	-	-	-	67	4	2	0
329	U1371	D	2	H	3	SED	10.6	11	18	5	0	0	3	0	64	5	5	0
329	U1371	D	2	H	3	SED	10.8	10.8	-	-	-	-	-	-	64	5	5	0
329	U1371	D	2	H	3	SED	10.93	11.33	16	4	0	8	4	0	60	4	4	0
329	U1371	D	2	H	3	SED	11.13	11.13	-	-	-	-	-	-	60	4	4	0



Exp	Site	Hole	Core	Type	Section	Name	TopDepth	BotDepth	Clay	RSO	Zeolite	Pyrite	Quartz	Volcanic glass	Diatoms	Spicules	Radiolaria	Silicoflagellates
329	U1371	D	2	H	3	SED	11.3	11.7	17	3	0	0	3	0	67	5	5	0
329	U1371	D	2	H	3	SED	11.5	11.5	-	-	-	-	-	-	67	5	5	0
329	U1371	D	2	H	4	SED	12.2	12.6	18	0	0	0	5	0	64	8	5	0
329	U1371	D	2	H	4	SED	12.4	12.4	-	-	-	-	-	-	64	8	5	0
329	U1371	D	2	H	4	SED	12.7	13.1	18	0	0	0	5	5	63	5	5	0
329	U1371	D	2	H	4	SED	12.9	12.9	-	-	-	-	-	-	63	5	5	0
329	U1371	D	2	H	4	SED	13	13.4	18	1	0	0	5	0	63	8	5	0
329	U1371	D	2	H	4	SED	13.2	13.2	-	-	-	-	-	-	63	8	5	0
329	U1371	D	2	H	5	SED	13.23	13.63	21	0	0	0	2	6	63	4	4	0
329	U1371	D	2	H	5	SED	13.41	13.81	0	0	0	0	0	100	0	0	0	0
329	U1371	D	2	H	5	SED	13.43	13.43	-	-	-	-	-	-	63	4	4	0
329	U1371	D	2	H	5	SED	13.9	14.3	15	0	0	2	0	0	74	6	3	0
329	U1371	D	2	H	5	SED	14.1	14.1	-	-	-	-	-	-	74	6	3	0
329	U1371	D	2	H	5	SED	14.54	14.94	19	0	0	4	0	0	68	4	5	0
329	U1371	D	2	H	5	SED	14.74	14.74	-	-	-	-	-	-	68	4	5	0
329	U1371	D	2	H	6	SED	14.9	15.3	19	0	0	0	3	0	68	5	5	0
329	U1371	D	2	H	6	SED	15.1	15.1	-	-	-	-	-	-	68	5	5	0
329	U1371	D	3	H	1	SED	17.4	17.8	15	0	0	0	2	0	74	6	3	0
329	U1371	D	3	H	1	SED	17.6	17.6	-	-	-	-	-	-	74	6	3	0
329	U1371	D	3	H	2	SED	18.9	19.3	18	0	0	0	3	5	66	3	5	0
329	U1371	D	3	H	2	SED	19.1	19.1	-	-	-	-	-	-	66	3	5	0
329	U1371	D	3	H	3	SED	20.26	20.66	0	0	0	0	0	100	0	0	0	0
329	U1371	D	3	H	3	SED	20.7	21.1	16	2	0	0	4	0	67	7	4	0
329	U1371	D	3	H	3	SED	20.9	20.9	-	-	-	-	-	-	67	7	4	0
329	U1371	D	3	H	4	SED	21.9	22.3	24	0	0	0	1	5	60	5	5	0
329	U1371	D	3	H	4	SED	22.1	22.1	-	-	-	-	-	-	60	5	5	0
329	U1371	D	3	H	5	SED	23.4	23.8	24	0	0	0	3	0	61	5	4	0
329	U1371	D	3	H	5	SED	23.6	23.6	-	-	-	-	-	-	61	5	4	0
329	U1371	D	3	H	6	SED	24.9	25.3	23	0	0	0	5	0	70	2	0	0
329	U1371	D	3	H	6	SED	25.1	25.1	-	-	-	-	-	-	70	2	0	0
329	U1371	D	4	H	1	SED	26.9	27.3	24	0	0	0	5	1	60	5	5	0
329	U1371	D	4	H	1	SED	27.1	27.1	-	-	-	-	-	-	60	5	5	0
329	U1371	D	4	H	3	SED	30.1	30.5	22	0	0	0	4	0	67	4	3	0
329	U1371	D	4	H	3	SED	30.3	30.3	-	-	-	-	-	-	67	4	3	0
329	U1371	D	4	H	5	SED	32.9	33.3	15	0	0	4	4	0	65	4	4	4
329	U1371	D	4	H	5	SED	33.1	33.1	-	-	-	-	-	-	65	4	4	4
329	U1371	D	4	H	CC	SED	34.55	34.95	21	0	0	0	3	0	64	6	4	2
329	U1371	D	4	H	CC	SED	34.75	34.75	-	-	-	-	-	-	64	6	4	2
329	U1371	D	5	H	2	SED	37.5	37.9	17	0	0	0	5	3	61	7	7	0
329	U1371	D	5	H	2	SED	37.7	37.7	-	-	-	-	-	-	61	7	7	0
329	U1371	D	5	H	3	SED39	39	39.4	21	0	0	4	4	2	63	4	2	0
329	U1371	D	5	H	3	SED39	39.2	39.2	-	-	-	-	-	-	63	4	2	0
329	U1371	D	5	H	4	SED41	40.5	40.9	17	0	0	0	4	0	61	7	7	4
329	U1371	D	5	H	4	SED41	40.7	40.7	-	-	-	-	-	-	61	7	7	4
329	U1371	D	5	H	6	SED42	43.1	43.5	20	0	0	0	4	0	63	5	8	0
329	U1371	D	5	H	6	SED42	43.3	43.3	-	-	-	-	-	-	63	5	8	0
329	U1371	D	6	H	2	SED	47.4	47.8	17	0	0	0	5	1	60	10	7	0
329	U1371	D	6	H	2	SED	47.6	47.6	-	-	-	-	-	-	60	10	7	0
329	U1371	D	6	H	3	SED	48.9	49.3	23	0	0	0	5	0	58	7	4	3
329	U1371	D	6	H	3	SED	49.1	49.1	-	-	-	-	-	-	58	7	4	3
329	U1371	D	6	H	5	SED	51.9	52.3	23	0	0	0	5	4	58	7	3	0
329	U1371	D	6	H	5	SED	52.1	52.1	-	-	-	-	-	-	58	7	3	0
329	U1371	D	6	H	7	SED	53.88	54.28	26	0	0	0	5	4	53	8	5	0
329	U1371	D	6	H	7	SED	54.08	54.08	-	-	-	-	-	-	53	8	5	0
329	U1371	D	7	H	1	SED	55.45	55.85	30	0	0	0	6	7	43	9	5	0
329	U1371	D	7	H	1	SED	55.65	55.65	-	-	-	-	-	-	43	9	5	0
329	U1371	D	7	H	2	SED	56.4	56.8	0	0	0	0	7	93	0	0	0	0
329	U1371	D	7	H	3	SED	58.45	58.85	29	0	0	0	6	6	44	9	6	0





Exp	Site	Hole	Core	Type	Section	Name	TopDepth	BotDepth	Clay	RSO	Zeolite	Pyrite	Quartz	Volcanic glass	Diatoms	Spicules	Radiolaria	Silicoflagellates
329	U1371	D	7	H	3	SED	58.65	58.65	-	-	-	-	-	-	44	9	6	0
329	U1371	D	7	H	4	SED	59.95	60.35	29	0	0	6	3	44	9	5	3	
329	U1371	D	7	H	4	SED	60.15	60.15	-	-	-	-	-	44	9	5	3	
329	U1371	D	7	H	5	SED	61.45	61.85	19	0	0	6	5	56	8	6	0	
329	U1371	D	7	H	5	SED	61.65	61.65	-	-	-	-	-	56	8	6	0	
329	U1371	D	7	H	6	SED	62.5	62.9	28	0	0	6	0	48	10	6	4	
329	U1371	D	7	H	6	SED	62.63	63.03	25	7	0	14	4	0	36	4	7	3
329	U1371	D	7	H	6	SED	62.7	62.7	-	-	-	-	-	48	10	6	4	
329	U1371	D	7	H	6	SED	62.83	62.83	-	-	-	-	-	36	4	7	3	
329	U1371	D	8	H	1	SED	64.9	65.3	24	0	0	4	3	52	10	7	0	
329	U1371	D	8	H	1	SED	65.1	65.1	-	-	-	-	-	52	10	7	0	
329	U1371	D	8	H	3	SED	67.9	68.3	29	0	0	7	1	42	21	0	0	
329	U1371	D	8	H	3	SED	68.1	68.1	-	-	-	-	-	42	21	0	0	
329	U1371	D	8	H	5	SED	70.9	71.3	29	0	0	6	0	44	15	6	0	
329	U1371	D	8	H	5	SED	71.1	71.1	-	-	-	-	-	44	15	6	0	
329	U1371	D	8	H	6	SED	72.4	72.8	24	0	0	6	3	44	15	6	2	
329	U1371	D	8	H	6	SED	72.6	72.6	-	-	-	-	-	44	15	6	2	
329	U1371	D	9	H	1	SED	74.4	74.8	26	0	0	5	0	53	8	8	0	
329	U1371	D	9	H	1	SED	74.6	74.6	-	-	-	-	-	53	8	8	0	
329	U1371	D	9	H	3	SED	77.4	77.8	25	0	0	4	0	50	13	8	0	
329	U1371	D	9	H	3	SED	77.6	77.6	-	-	-	-	-	50	13	8	0	
329	U1371	D	9	H	5	SED	80.4	80.8	22	0	0	3	0	63	6	6	0	
329	U1371	D	9	H	5	SED	80.6	80.6	-	-	-	-	-	63	6	6	0	
329	U1371	D	9	H	7	SED	82.9	83.3	23	0	0	5	0	57	7	7	1	
329	U1371	D	9	H	7	SED	83.1	83.1	-	-	-	-	-	57	7	7	1	
329	U1371	D	10	H	1	SED	83.9	84.3	29	0	0	5	0	43	14	9	0	
329	U1371	D	10	H	1	SED	84.1	84.1	-	-	-	-	-	43	14	9	0	
329	U1371	D	10	H	3	SED	86.9	87.3	22	0	0	7	0	44	11	16	0	
329	U1371	D	10	H	3	SED	87.1	87.1	-	-	-	-	-	44	11	16	0	
329	U1371	D	10	H	4	SED	88.46	88.86	4	0	0	2	2	85	2	4	0	
329	U1371	D	10	H	4	SED	88.66	88.66	-	-	-	-	-	85	2	4	0	
329	U1371	D	10	H	6	SED	91.4	91.8	17	0	0	2	2	48	17	12	2	
329	U1371	D	10	H	6	SED	91.6	91.6	-	-	-	-	-	48	17	12	2	
329	U1371	D	11	H	1	SED	93.4	93.8	15	0	0	2	2	63	10	6	2	
329	U1371	D	11	H	1	SED	93.6	93.6	-	-	-	-	-	63	10	6	2	
329	U1371	D	11	H	3	SED	96.4	96.8	18	0	0	6	4	56	9	7	0	
329	U1371	D	11	H	3	SED	96.6	96.6	-	-	-	-	-	56	9	7	0	
329	U1371	D	11	H	5	SED	99.41	99.81	17	0	0	5	5	59	7	7	0	
329	U1371	D	11	H	5	SED	99.61	99.61	-	-	-	-	-	59	7	7	0	
329	U1371	D	11	H	7	SED	101.91	102.31	0	0	0	0	86	7	3	4	0	
329	U1371	D	11	H	CC	SED	102.06	102.46	0	0	0	0	100	0	0	0	0	
329	U1371	D	11	H	7	SED	102.11	102.11	-	-	-	-	-	7	3	4	0	
329	U1371	D	12	H	1	SED	102.8	103.2	27	0	0	3	3	54	5	5	3	
329	U1371	D	12	H	1	SED	102.9	103.3	53	0	0	0	0	26	10	11	0	
329	U1371	D	12	H	1	SED	103	103	-	-	-	-	-	54	5	5	3	
329	U1371	D	12	H	1	SED	103.1	103.1	-	-	-	-	-	26	10	11	0	
329	U1371	D	12	H	2	SED	105	105.4	53	0	0	11	0	26	5	5	0	
329	U1371	D	12	H	2	SED	105.2	105.2	-	-	-	-	-	26	5	5	0	
329	U1371	D	12	H	3	SED	105.9	106.3	58	0	0	8	12	15	7	0	0	
329	U1371	D	12	H	3	SED	106.1	106.1	-	-	-	-	-	15	7	0	0	
329	U1371	D	12	H	4	SED	107.18	107.58	77	0	0	8	8	0	7	0	0	
329	U1371	D	12	H	4	SED	107.38	107.38	-	-	-	-	-	0	7	0	0	
329	U1371	D	12	H	5	SED	108.68	109.08	68	0	14	9	9	0	0	0	0	
329	U1371	D	12	H	6	SED	110.13	110.53	42	0	42	8	8	0	0	0	0	
329	U1371	D	12	H	7	SED	111.18	111.58	41	18	29	6	6	0	0	0	0	
329	U1371	D	13	H	2	SED	114.2	114.6	38	0.1	38	0	0	23	0	0	0	0
329	U1371	D	13	H	2	SED	114.38	114.78	0	100	0	0	0	0	0	0	0	0
329	U1371	D	13	H	3	SED	114.8	115.2	43	0.1	29	0	0	29	0	0	0	0



Exp	Site	Hole	Core	Type	Section	Name	TopDepth	BotDepth	Clay	RSO	Zeolite	Pyrite	Quartz	Volcanic glass	Diatoms	Spicules	Radiolaria	Silicoflagellates
329	U1371	D	13	H	3	SED	115.5	115.9	11	0.1	56	0	0	33	0	0	0	0
329	U1371	D	13	H	4	SED	117.1	117.5	22	4	37	0	0	37	0	0	0	0
329	U1371	D	13	H	5	SED	118.45	118.85	13	13	63	0	0	13	0	0	0	0
329	U1371	D	13	H	5	SED	118.61	119.01	19	6	63	0	0	13	0	0	0	0
329	U1371	D	13	H	7	SED	120.65	121.05	18	12	59	0	0	12	0	0	0	0
329	U1371	D	14	H	1	SED	122.2	122.6	30	30	40	0	0	0	0	0	0	0
329	U1371	D	14	H	2	SED	123.4	123.8	16	42	42	0	0	0	0	0	0	0
329	U1371	D	14	H	3	SED	124.9	125.3	13	33	47	0	0	7	0	0	0	0
329	U1371	D	14	H	4	SED	126.38	126.78	24	38	38	0	0	0	0	0	0	0
329	U1371	D	14	H	4	SED	126.7	127.1	0	0	0	0	100	0	0	0	0	0



Exp	Site	Hole	Core	Type	Section	Name	TopDepth	BotDepth	Clay	RSO	Zeolite	Quartz	Volcanic glass	Diatoms	Radiolaria	Spicules
329	U1371	E	1	H	CC	SED	7.97	8.37	8	0	0	5	0	81	3	3
329	U1371	E	1	H	CC	SED	8.17	8.17	-	-	-	-	-	81	3	3
329	U1371	E	2	H	4	SED	13.5	13.9	10	0	0	0	0	83	3	6
329	U1371	E	2	H	4	SED	13.7	13.7	-	-	-	-	-	83	3	6
329	U1371	E	3	H	4	SED	23	23.4	17	0	0	0	3	73	2	5
329	U1371	E	3	H	4	SED	23.2	23.2	-	-	-	-	-	73	2	5
329	U1371	E	4	H	4	SED	32.5	32.9	14	0	0	6	0	71	3	6
329	U1371	E	4	H	4	SED	32.7	32.7	-	-	-	-	-	71	3	6
329	U1371	E	5	H	3	SED	40.2	40.6	25	0	0	0	25	42	0	8
329	U1371	E	5	H	3	SED	40.4	40.4	-	-	-	-	-	42	0	8
329	U1371	E	6	H	5	SED	52.8	53.2	25	0	0	10	10	50	0	5
329	U1371	E	6	H	5	SED	53	53	-	-	-	-	-	50	0	5
329	U1371	E	7	H	4	SED	60.9	61.3	20	0	0	0.1	20	40	0	20
329	U1371	E	7	H	4	SED	61.1	61.1	-	-	-	-	-	40	0	20
329	U1371	E	8	H	5	SED78	71.8	72.2	14	0	0	0	21	49	0	14
329	U1371	E	8	H	5	SED78	72	72	-	-	-	-	-	49	0	14
329	U1371	E	9	H	6	SED	81.75	82.15	15	0	0	0	20	50	5	10
329	U1371	E	9	H	6	SED	81.95	81.95	-	-	-	-	-	50	5	10
329	U1371	E	10	H	4	SED	89.5	89.9	20	0	0	5	0	63	4	8
329	U1371	E	10	H	4	SED	89.7	89.7	-	-	-	-	-	63	4	8
329	U1371	E	11	H	4	SED	99	99.4	18	0	0	3	0	66	5	8
329	U1371	E	11	H	4	SED	99.2	99.2	-	-	-	-	-	66	5	8
329	U1371	E	12	H	4	SED	108.5	108.9	25	0	38	25	12	0	0	0
329	U1371	E	13	H	2	SED	115	115.4	56	0	33	11	0	0	0	0
329	U1371	E	13	H	6	SED	121	121.4	27	30	36	7	0	0	0	0
329	U1371	E	14	H	4	SED	127.7	128.1	20	33	47	0	0	0	0	0



Exp	Site	Hole	Core	Type	Section	Name	TopDepth	BotDepth	Clay	RSO	Zeolite	Volcanic glass	Quartz	Spicules	Diatoms	Radiolaria	Silicoflagellates
329	U1371	F	1	H	5	SED	6.8	7.2	10	0	0	7	0	10	69	3	0
329	U1371	F	1	H	5	SED	7	7	-	-	-	-	-	10	69	3	0
329	U1371	F	2	H	4	SED88	14	14.4	13	0	0	8	0	5	66	8	0
329	U1371	F	2	H	4	SED88	14.2	14.2	-	-	-	-	-	5	66	8	0
329	U1371	F	3	H	3	SED90	22.25	22.65	11	0	0	19	0	7	56	7	0
329	U1371	F	3	H	3	SED90	22.45	22.45	-	-	-	-	-	7	56	7	0
329	U1371	F	4	H	3	SED9	31.75	32.15	16	0	0	26	0	5	53	0	0
329	U1371	F	4	H	3	SED9	31.95	31.95	-	-	-	-	-	5	53	0	0
329	U1371	F	5	H	3	SED11	41.25	41.65	16	0	0	10	0	0	65	10	0
329	U1371	F	5	H	3	SED11	41.45	41.45	-	-	-	-	-	0	65	10	0
329	U1371	F	6	H	3	SED12	50.75	51.15	17	0	0	17	0	6	56	6	0
329	U1371	F	6	H	3	SED12	50.95	50.95	-	-	-	-	-	6	56	6	0
329	U1371	F	7	H	4	SED	61.7	62.1	24	0	0	0	5	5	61	5	0
329	U1371	F	7	H	4	SED	61.9	61.9	-	-	-	-	-	5	61	5	0
329	U1371	F	8	H	4	SED	71.2	71.6	19	0	0	5	8	8	54	3	3
329	U1371	F	8	H	4	SED	71.4	71.4	-	-	-	-	-	8	54	3	3
329	U1371	F	9	H	4	SED	80.53	80.93	23	0	0	2	3	9	58	5	0
329	U1371	F	9	H	4	SED	80.73	80.73	-	-	-	-	-	9	58	5	0
329	U1371	F	10	H	4	SED	90.2	90.6	21	0	0	3	4	4	64	4	0
329	U1371	F	10	H	4	SED	90.4	90.4	-	-	-	-	-	4	64	4	0
329	U1371	F	11	H	4	SED	99.7	100.1	21	0	0	0	4	7	64	4	0
329	U1371	F	11	H	4	SED	99.9	99.9	-	-	-	-	-	7	64	4	0
329	U1371	F	12	H	1	SED	104.75	105.15	19	0	0	44	0	6	31	0	0
329	U1371	F	12	H	1	SED	104.95	104.95	-	-	-	-	-	6	31	0	0
329	U1371	F	12	H	4	SED	109.25	109.65	45	0.1	0	27	0	0	27	0	0
329	U1371	F	12	H	4	SED	109.45	109.45	-	-	-	-	-	0	27	0	0
329	U1371	F	13	H	2	SED26	114.53	114.93	27	9	45	18	0	0	0	0	0
329	U1371	F	13	H	7	SED	121.98	122.38	23	23	38	15	0	0	0	0	0
329	U1371	F	14	H	1	SED40	123.75	124.15	23	31	38	7	0	0	0	0	0
329	U1371	F	14	H	3	SED	126.6	127	19	32	45	3	0	0	0	0	0