

Site M0064 Hole A Core 1H Cored 0-3 mbsf											
Depth (mbsf)	Core length (cm)	Section	Section image	Graphic lithology	Not determined	Structure	Fossils	Accessories	Disturbance	Shipboard sample	Description
				Clay Very fine Medium Coarse Very fine Medium Coarse Gravel Pebble Cobble							
0	0					0				DIAT	MAJOR LITHOLOGY: silty clay Grainsize: Color: 10Y 4/1 Sorting: well sorted Nature of bottom contact: sharp Additional description:
0.1						0				TOC FORAM PP	MAJOR LITHOLOGY: sand-silt-clay Grainsize: Color: 10GY 5/1 Sorting: moderately well sorted Nature of bottom contact: sharp Additional description:
0.2						0				TOC PP	MAJOR LITHOLOGY: silty clay Grainsize: Color: 2.5Y 5/2 Sorting: well sorted Nature of bottom contact: Additional description:
0.3						0				FORAM	
0.4						0				TOC	
0.5						0				TOC	
0.6						0					
0.7		1				0					
0.8						0				WVRH	
0.9						0				HSC4	MAJOR LITHOLOGY: sand-silt-clay Grainsize: Color: 2.5Y 4/1 Sorting: moderately well sorted Nature of bottom contact: transitional Additional description:
1.0						0				PMAG PALY	
1.1		100				0					
1.2						0					
1.3						0					
1.4						0					
1.5						0					
1.6						0				PP PMAG	
1.7						0					
1.8						0					
1.9						0					
2.0		200				0					
2.1						0					
2.2		2				0				PMAG WVRH	
2.3						0					
2.4						0				HSC4	MAJOR LITHOLOGY: sand-silt-clay Grainsize: Color: 10YR 4/2 Sorting: moderately well sorted Nature of bottom contact: Additional description:
2.5						0					
2.6						0					
2.7						0					
2.8						0					
2.9		3				0				PMAG	MAJOR LITHOLOGY: clay Grainsize: clay Color: 7.5Y 4/2 Sorting: very well sorted Nature of bottom contact: Additional description:
3.0						0					
3.1		300				0					
3.2						0				MPAL	
3.3						0					
3.4		4				0					
3.5						0					
3.6						0					
3.7						0					
3.8						0					
3.9						0					
4.0						0					

Site M0064 Hole A Core 2H Cored 3-6.3 mbsf

Depth (mbsf)	Core length (cm)	Section	Section image	Graphic lithology										Bioturbation	Structure	Fossils	Accessories	Disturbance	Shipboard sample	Description
				Clay	Very fine Silt	Medium Silt	Very coarse Silt	Very fine Sand	Medium Sand	Very coarse Sand	Gravel	Pebble	Cobble							
3.1	0																			MAJOR LITHOLOGY: clay Grainsize: clay Color: 10YR 5/2 Sorting: well sorted Nature of bottom contact: Additional description:
3.6																			PP	
3.7	1													0						
4.0	100																			PALY TOC
4.4																			IWRH	
4.5																			PMAG HSC4	MAJOR LITHOLOGY: clay Grainsize: clay
4.6																				Color: 10YR 5/2 Sorting: very well sorted Nature of bottom contact: Additional description:
4.7																			FORAM	
5.0	200																			PMAG
5.1	2													0					PP	
5.4																				PMAG
5.5																			IWRH	
5.7																				MAJOR LITHOLOGY: clay Grainsize: clay
5.8																				Color: 7.5YR 4/2 Sorting: very well sorted Nature of bottom contact: Additional description:
5.9																			PP	
6.0	300													0					PWAV PMAG	Additional description:
6.3																				MAJOR LITHOLOGY: clay Grainsize: clay
6.4																				Color: 10YR 4/2 Sorting: very well sorted Nature of bottom contact: Additional description:
6.5																				MPAL

Site M0064 Hole A Core 3H Cored 6.3-9.6 mbsf												
Depth (mbsf)	Core length (cm)	Section	Section image	Graphic lithology	Not determined	Structure	Fossils	Accessories	Disturbance	Shipboard sample	Description	
				Clay Very fine Medium Coarse Very coarse Sand Very fine Medium Coarse Very coarse Gravel Pebble Cobble Not determined								
6.3	0									DIAT	MAJOR LITHOLOGY: silty clay Grainsize: Color: 10YR 4/2 Sorting: well sorted Nature of bottom contact: sharp Additional description:	
6.4										PMAG		
6.5												
6.6												
6.7						0	III					
6.8												
6.9											PP PWAV TOC	
7.0		1									PMAG	
7.1											TOC	MAJOR LITHOLOGY: silty clay Grainsize: Color: 2.5Y 4/1 Sorting: well sorted Nature of bottom contact: transitional Additional description:
7.2												
7.3	100									TOC		
7.4												
7.5					0	III						
7.6										PMAG		
7.7										IWRH		
7.8										HSCH4	MAJOR LITHOLOGY: sandy silt Grainsize: Color: 2.5Y 4/1 Sorting: moderately well sorted Nature of bottom contact: sharp Additional description:	
7.9												
8.0											FORAM PMAG PWAV PP	
8.1												
8.2						0	III				PALY	
8.3	200											
8.4												
8.5		2									PMAG	MAJOR LITHOLOGY: sand-silt-clay Grainsize: Color: 10YR 4/2 Sorting: poorly sorted Nature of bottom contact: Additional description:
8.6												
8.7												
8.8						0	III		oo			
8.9												
9.0										IWRH		
9.1										HSCH4	MAJOR LITHOLOGY: sand-silt-clay Grainsize: Color: 2.5Y 4/1 Sorting: poorly sorted Nature of bottom contact: Additional description:	
9.2												
9.3	300											
9.4		3			0	III		oo		PMAG		
9.5												
9.6											MAJOR LITHOLOGY: sand-silt-clay Grainsize: clay Color: 2.5Y 4/1 Sorting: poorly sorted Nature of bottom contact: Additional description:	
9.7		4			0			oo				
9.8												
9.9										MPAL		
10.0												
10.1												
10.2	400											

Site M0064 Hole A Core 4H Cored 9.6-12.9 mbsf

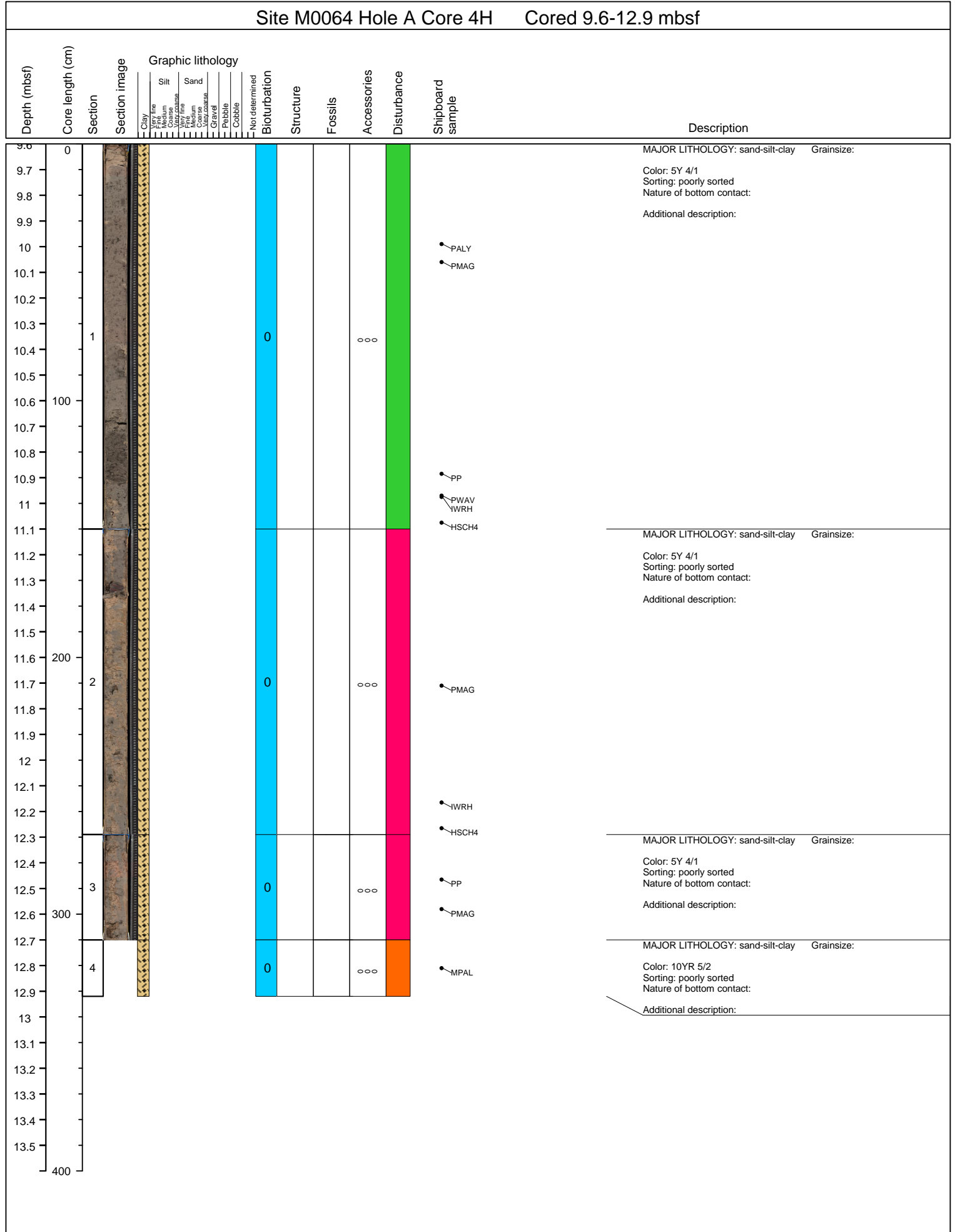

Site M0064 Hole A Core 5N Cored 12.9-15.9 mbsf

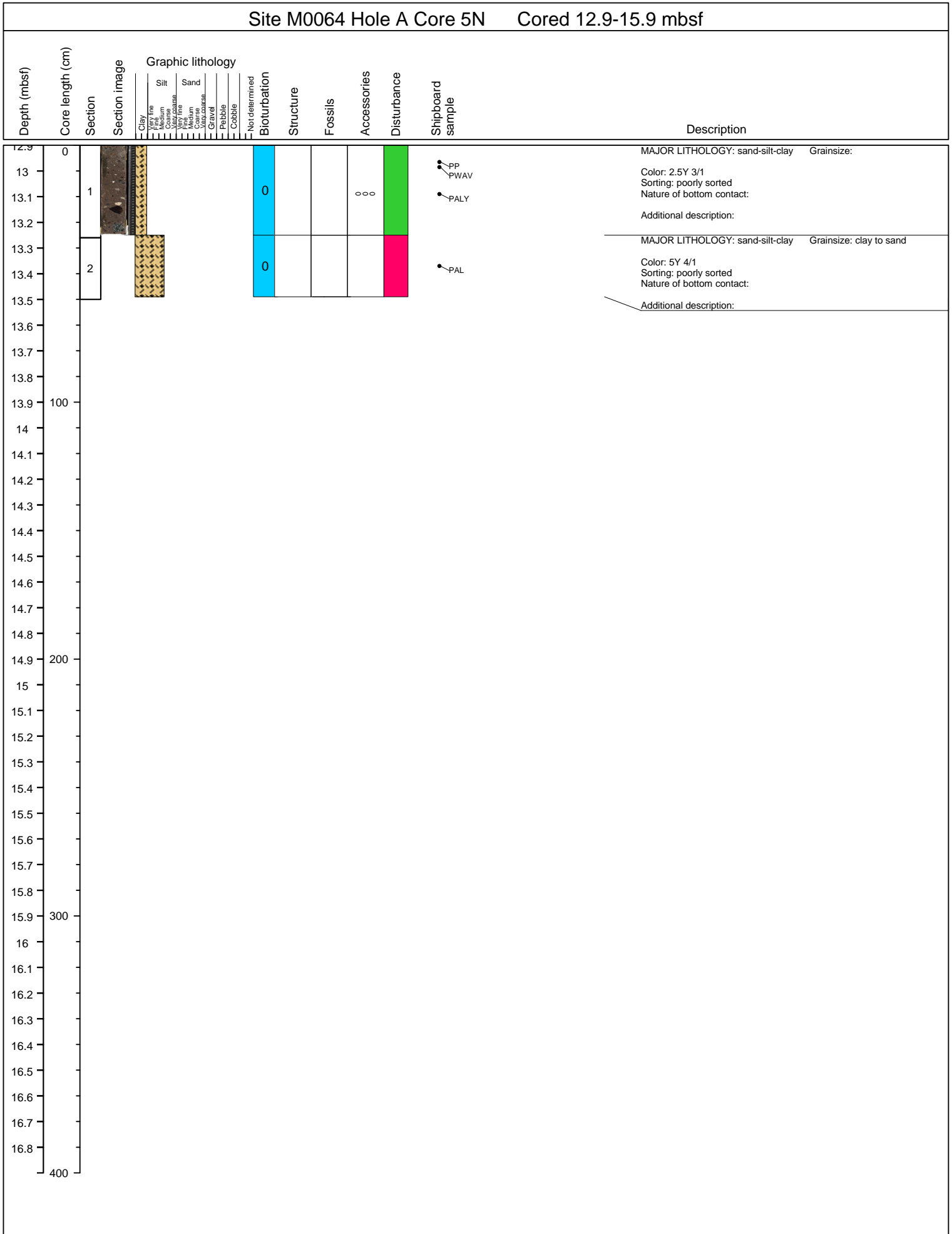

Site M0064 Hole A Core 6P Cored 15.9-16.05 mbsf

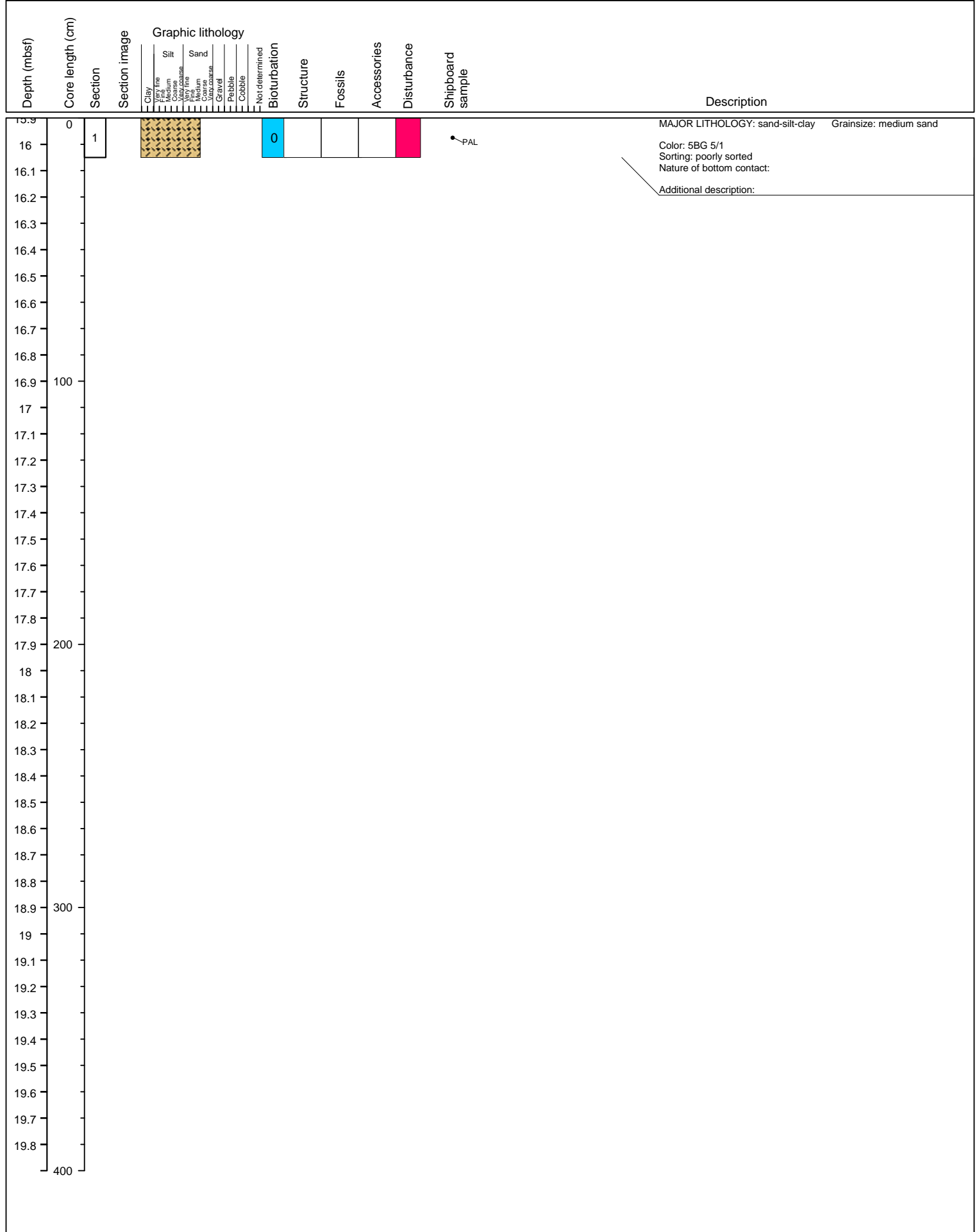

Site M0064 Hole A Core 7N Cored 16.05-16.5 mbsf

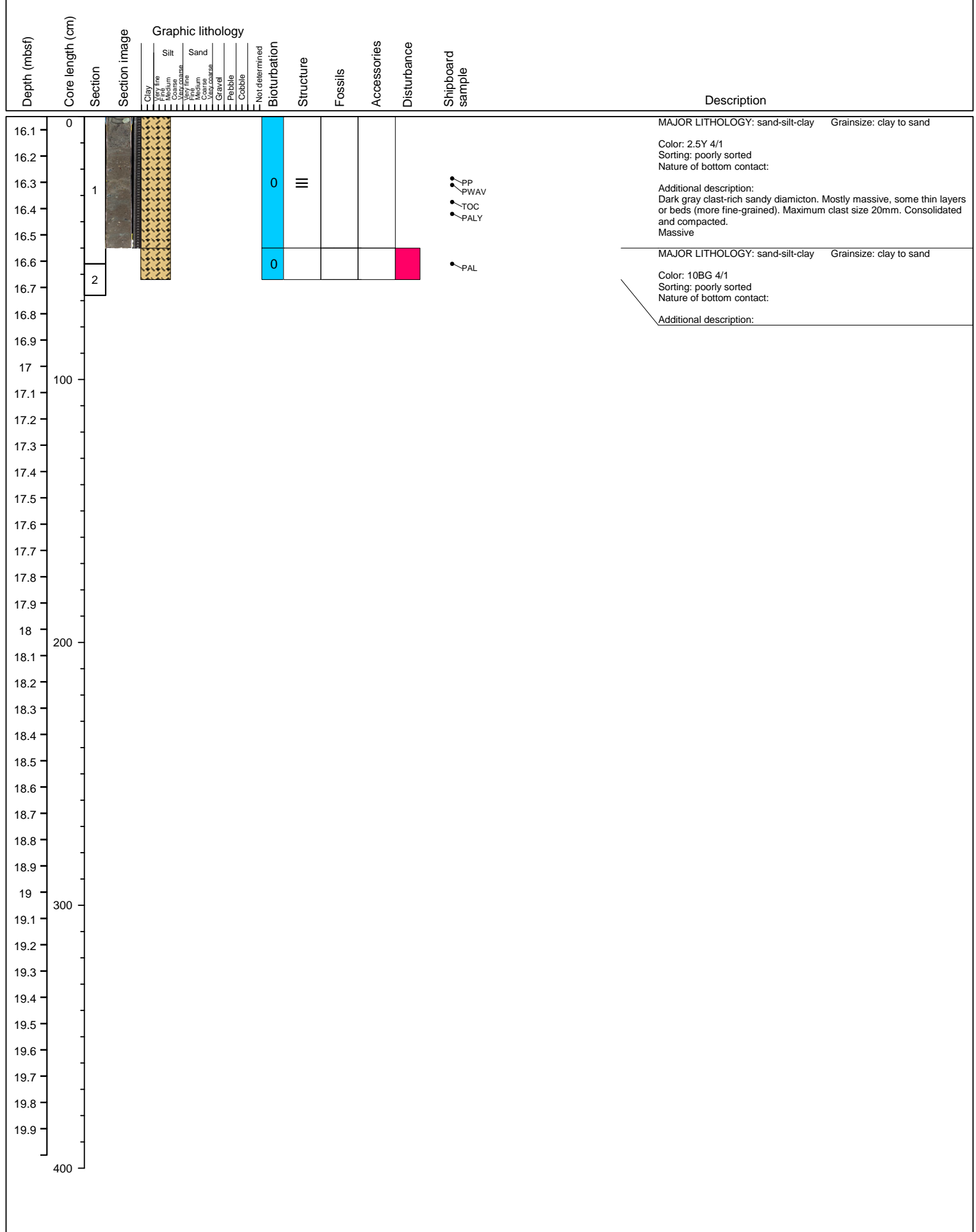

Site M0064 Hole A Core 8N Cored 16.5-17.5 mbsf

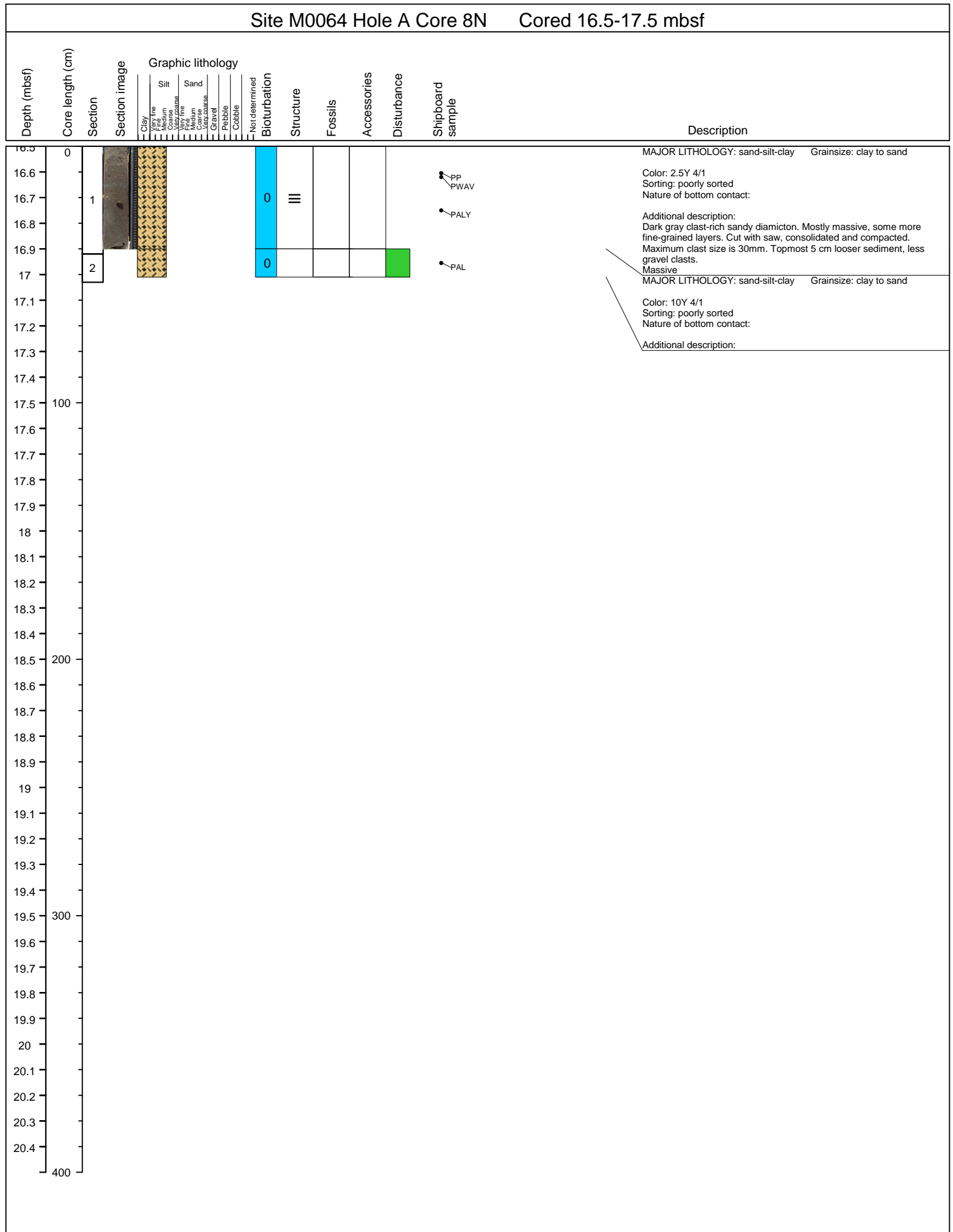

Site M0064 Hole A Core 9N Cored 17.5-18.5 mbsf

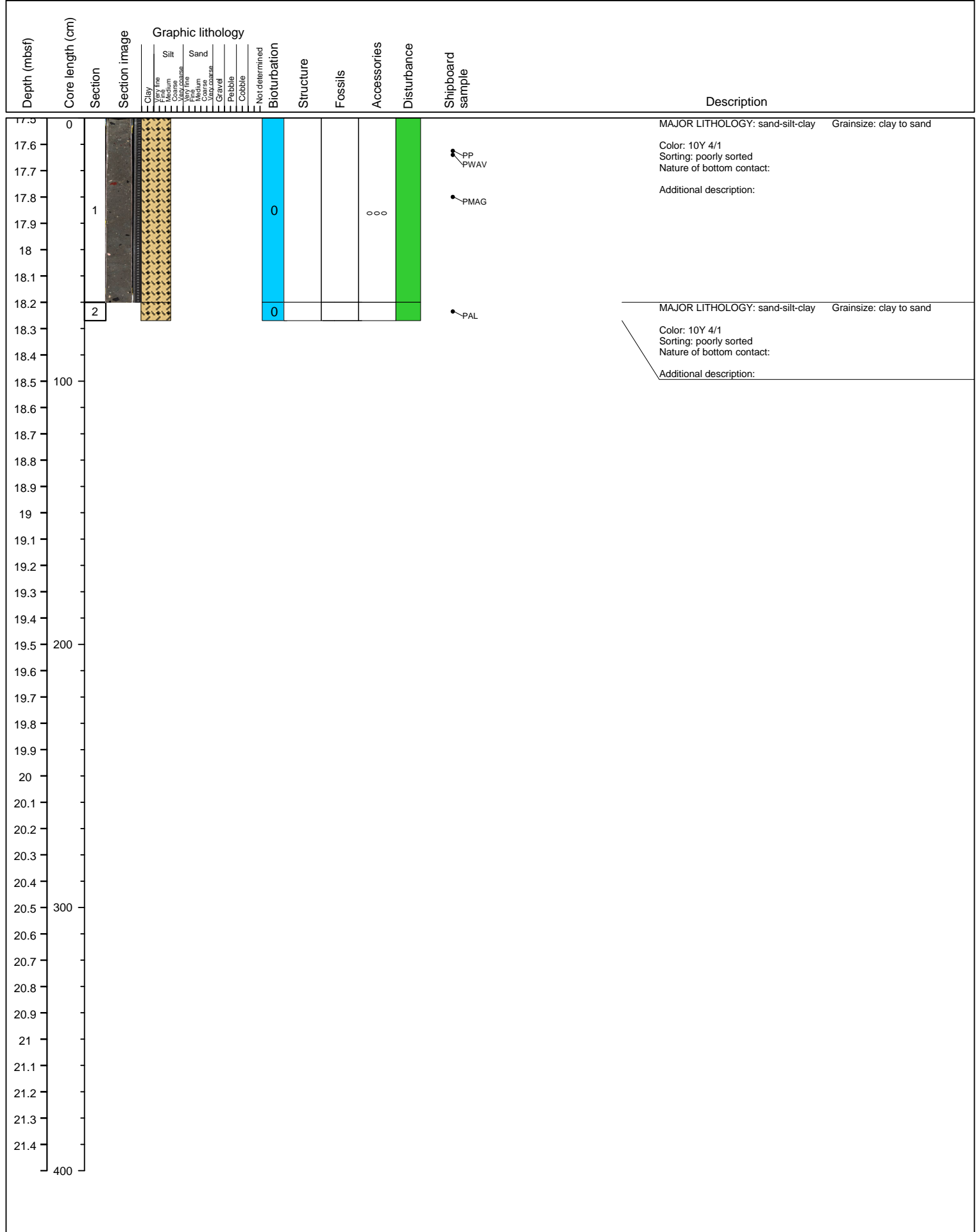

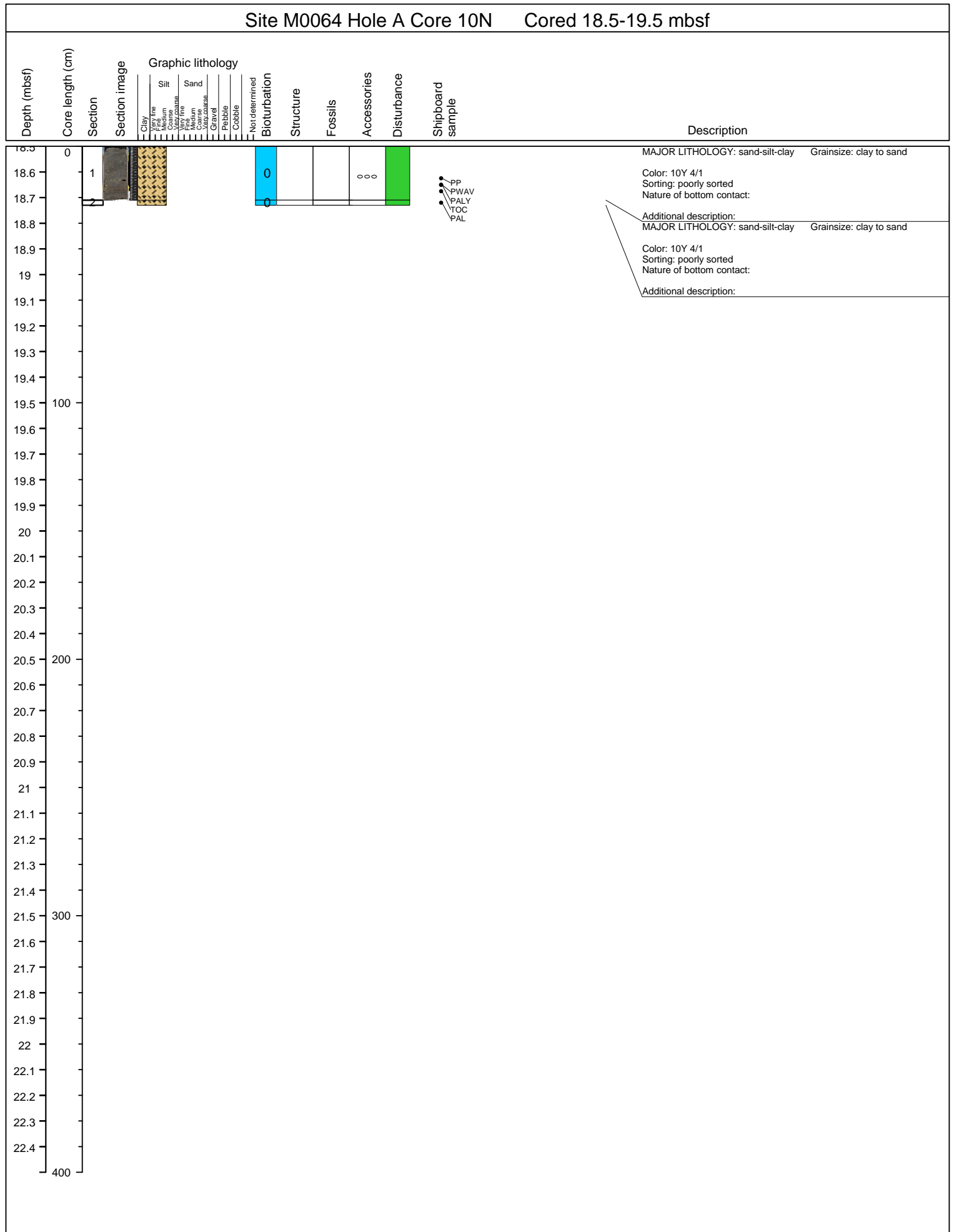

Site M0064 Hole A Core 11N Cored 19.5-20.5 mbsf

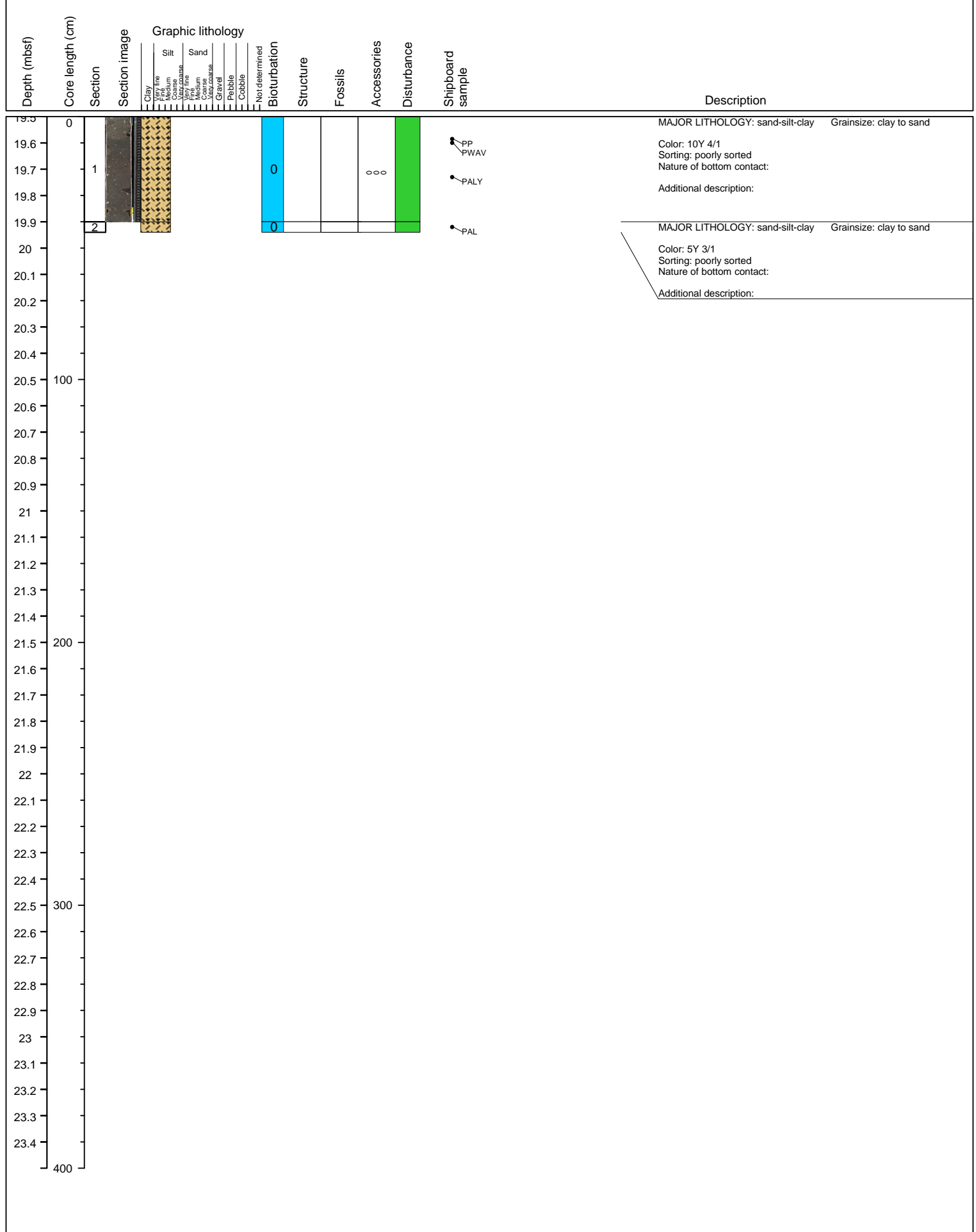

Site M0064 Hole A Core 12N Cored 20.5-21.5 mbsf

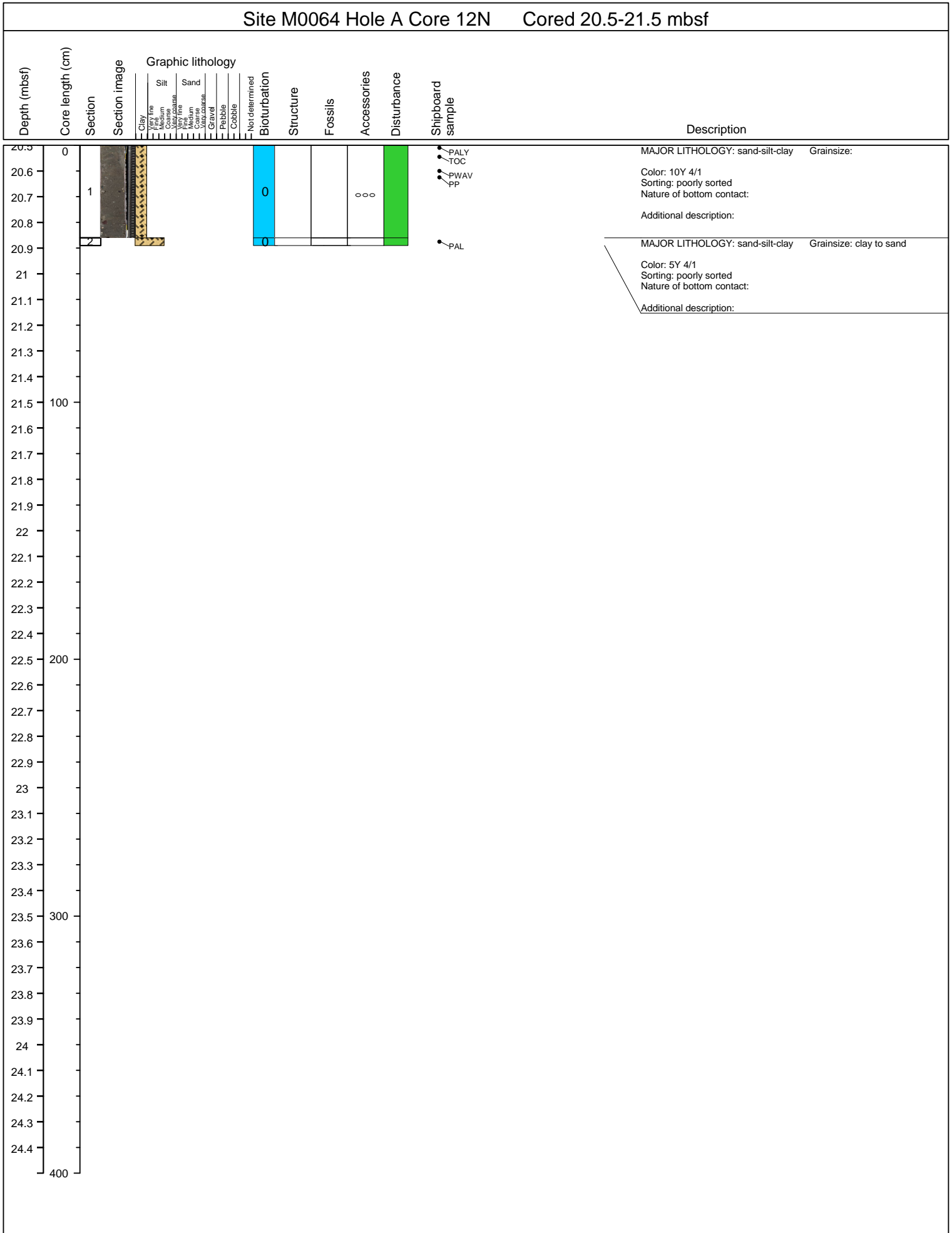

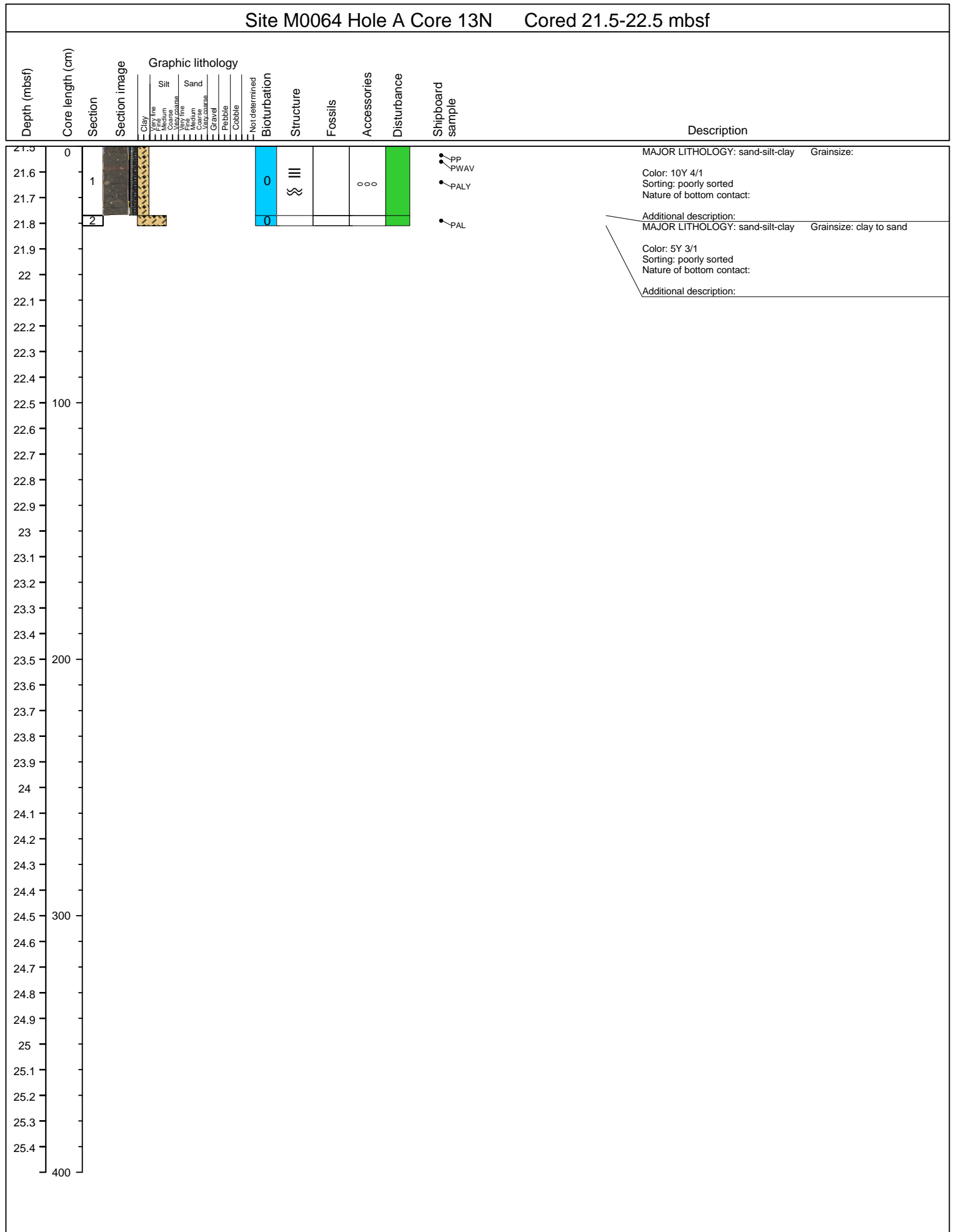

Site M0064 Hole A Core 14N Cored 22.5-23.5 mbsf

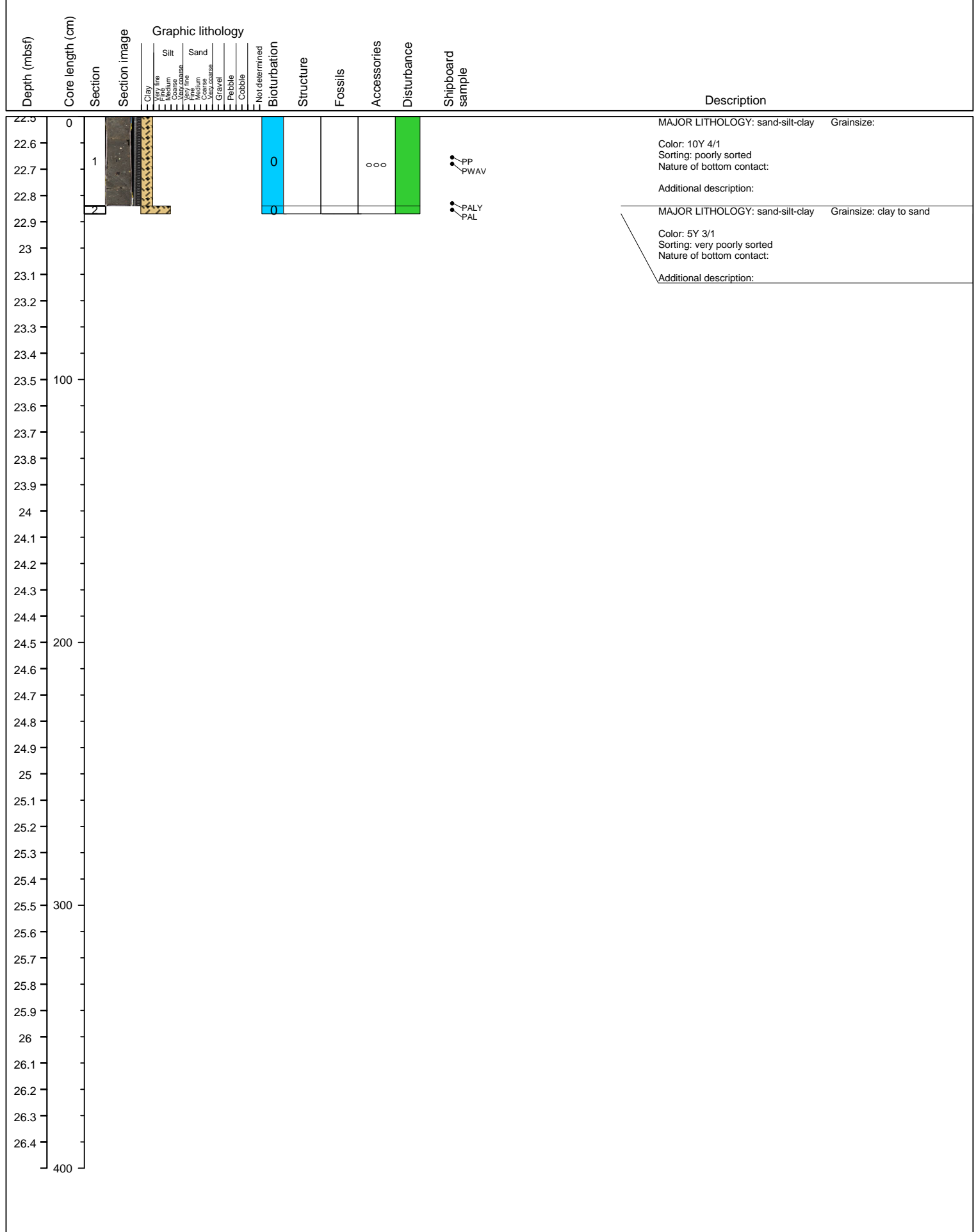

Site M0064 Hole A Core 15N Cored 23.5-24.5 mbsf

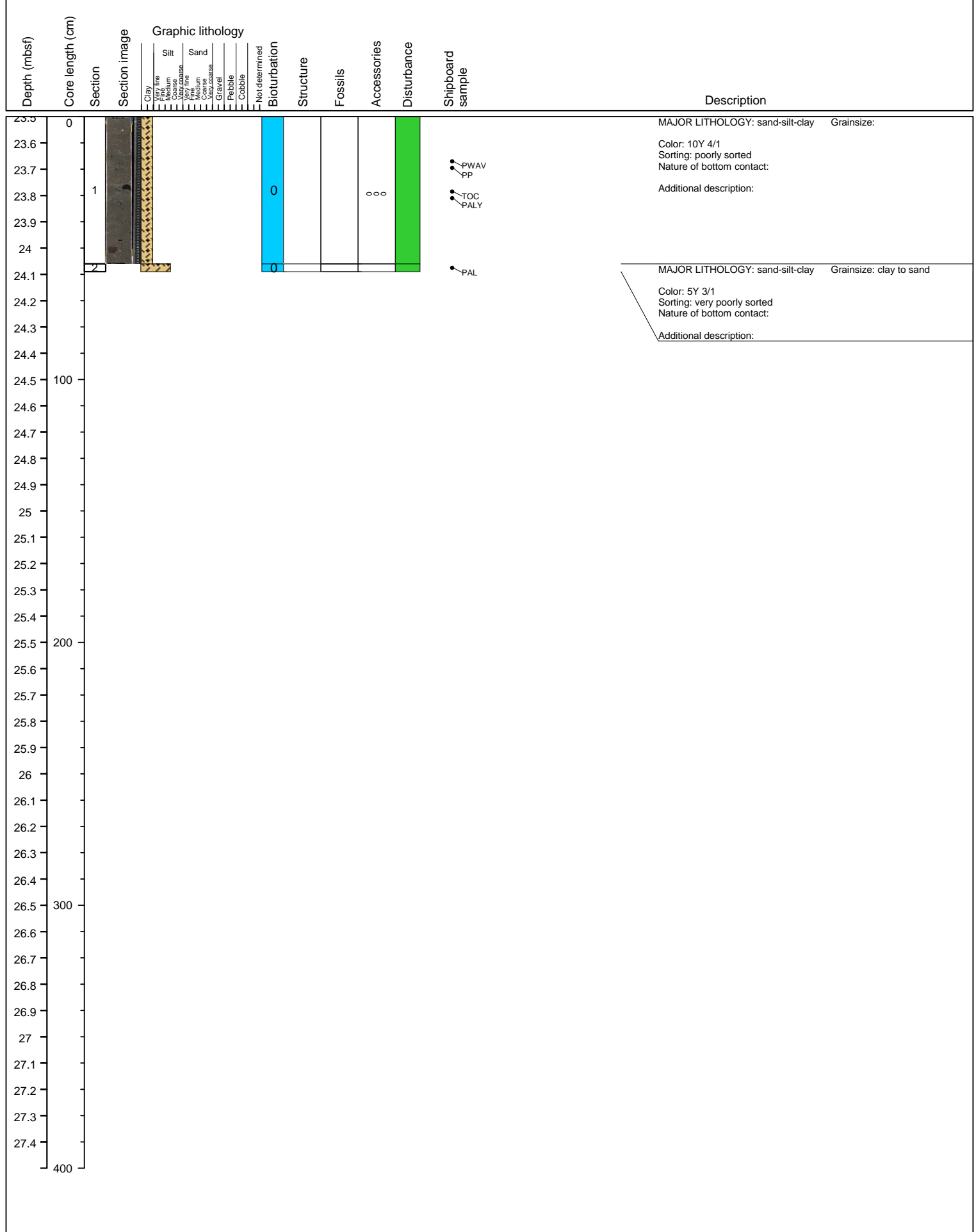

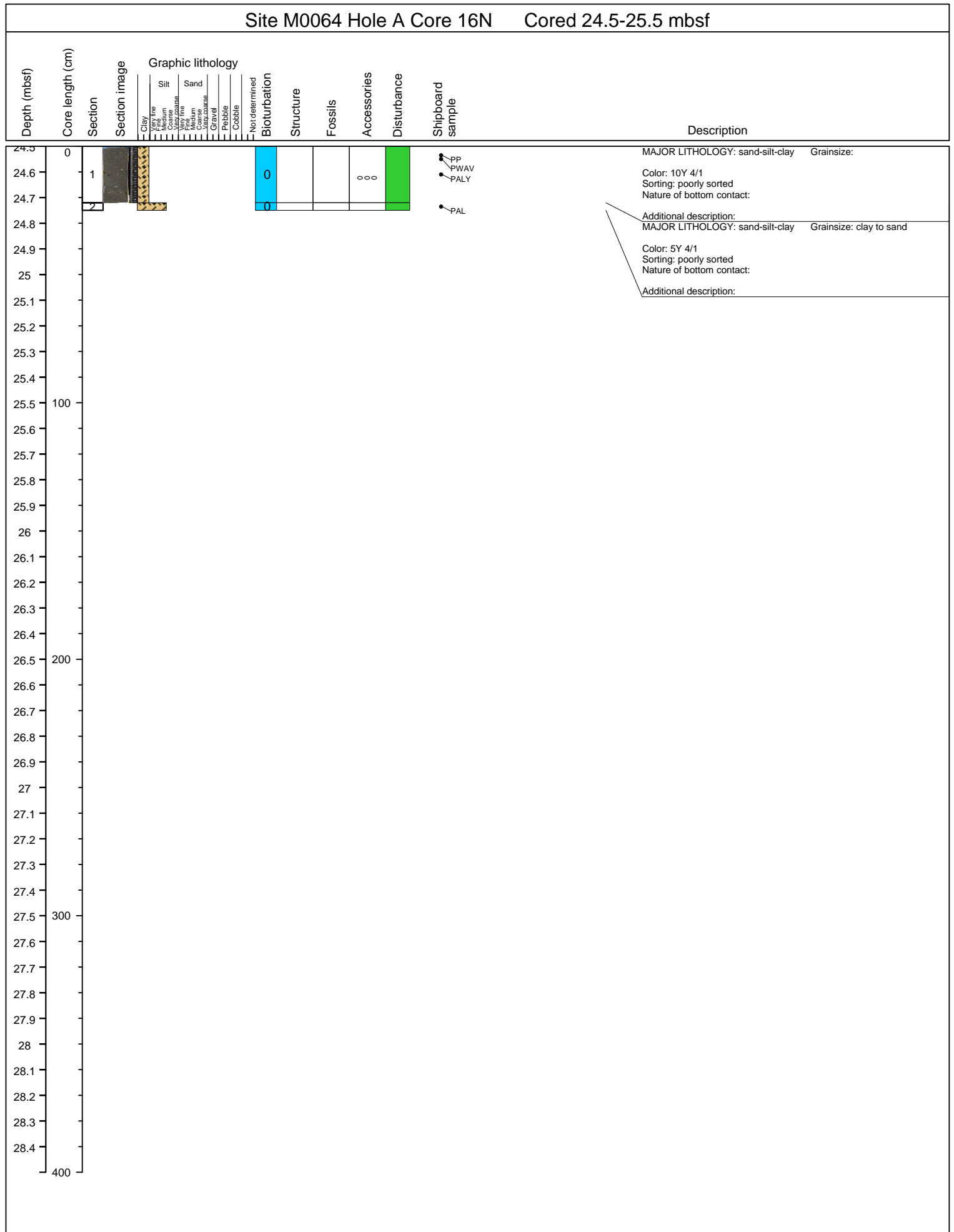

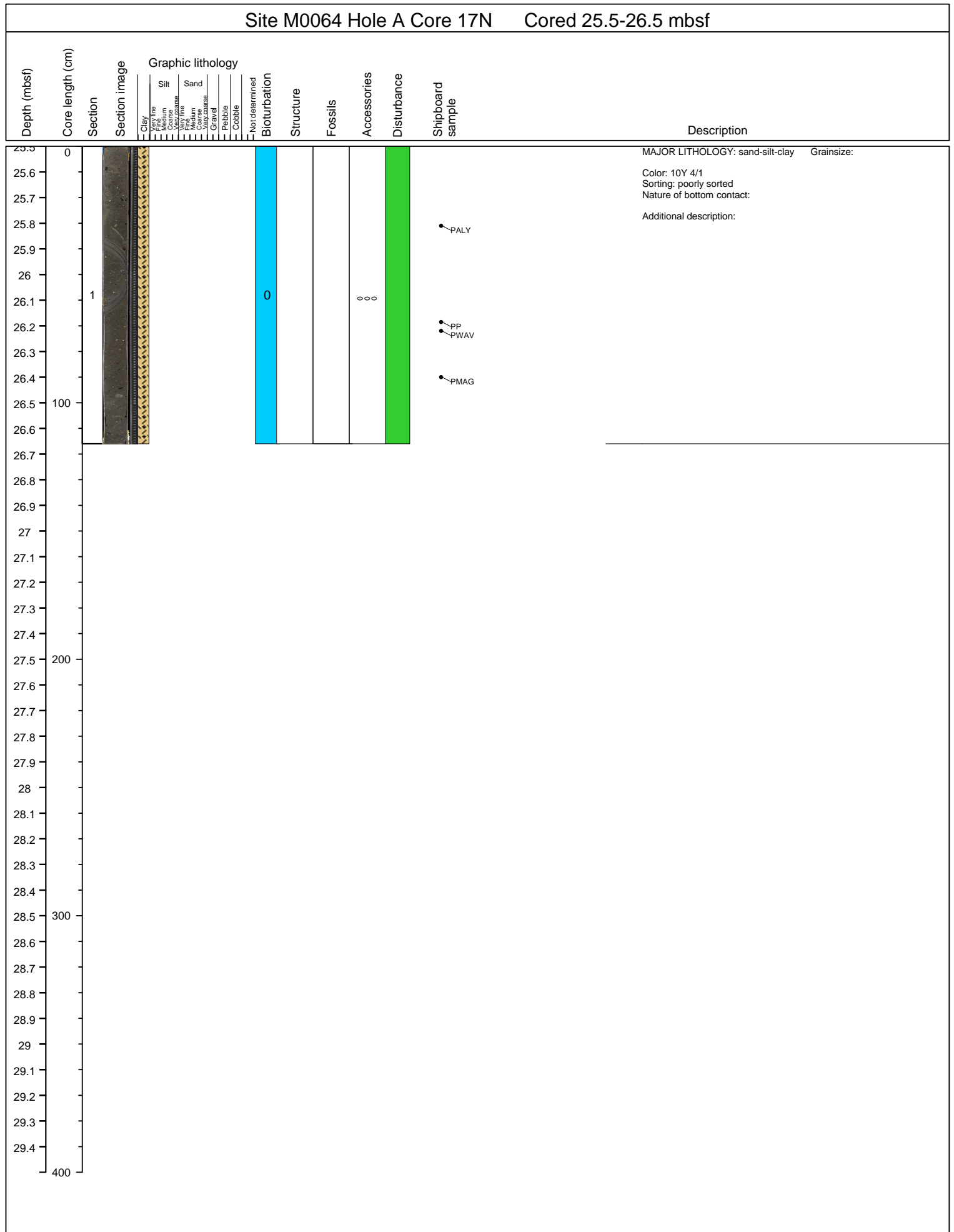

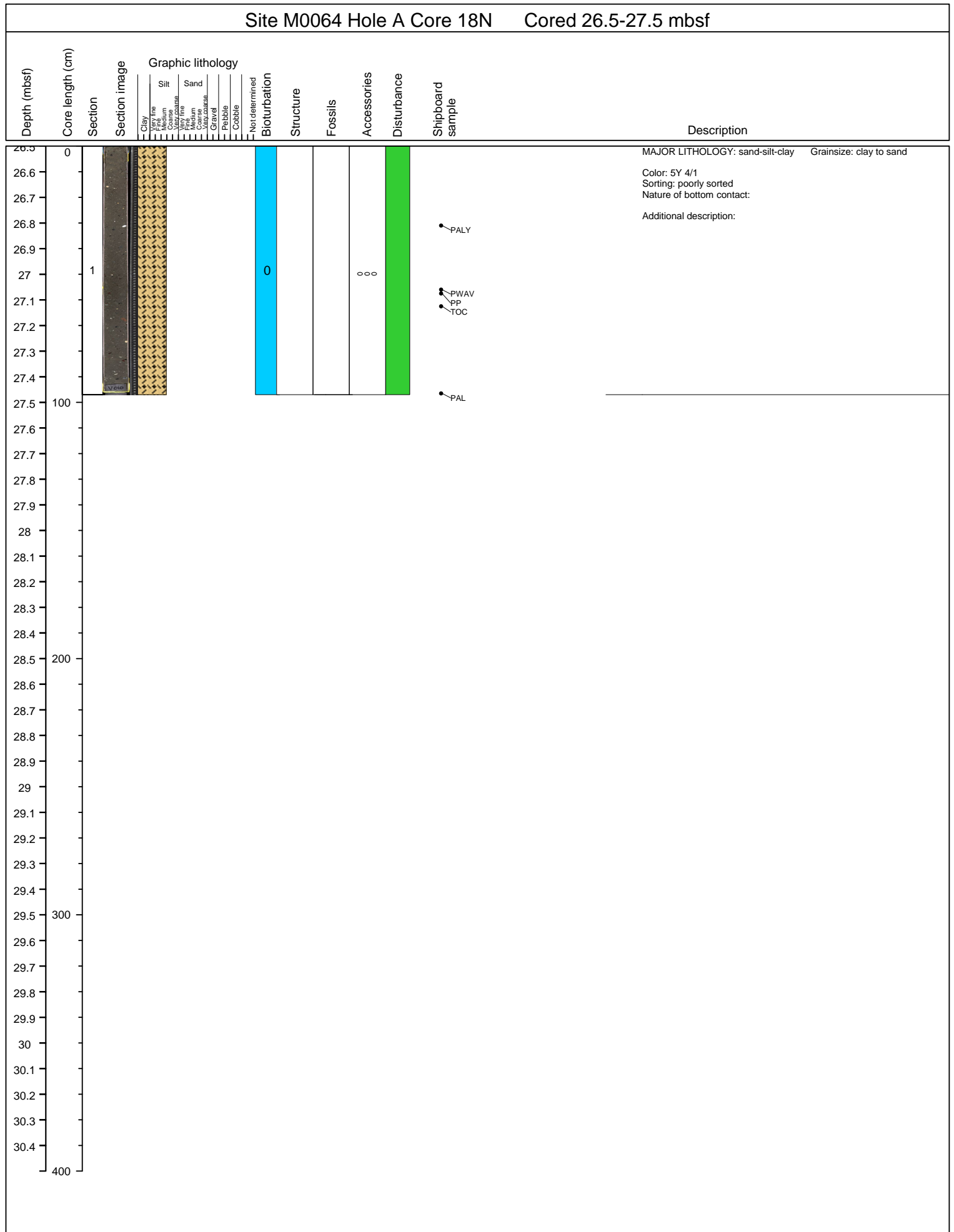

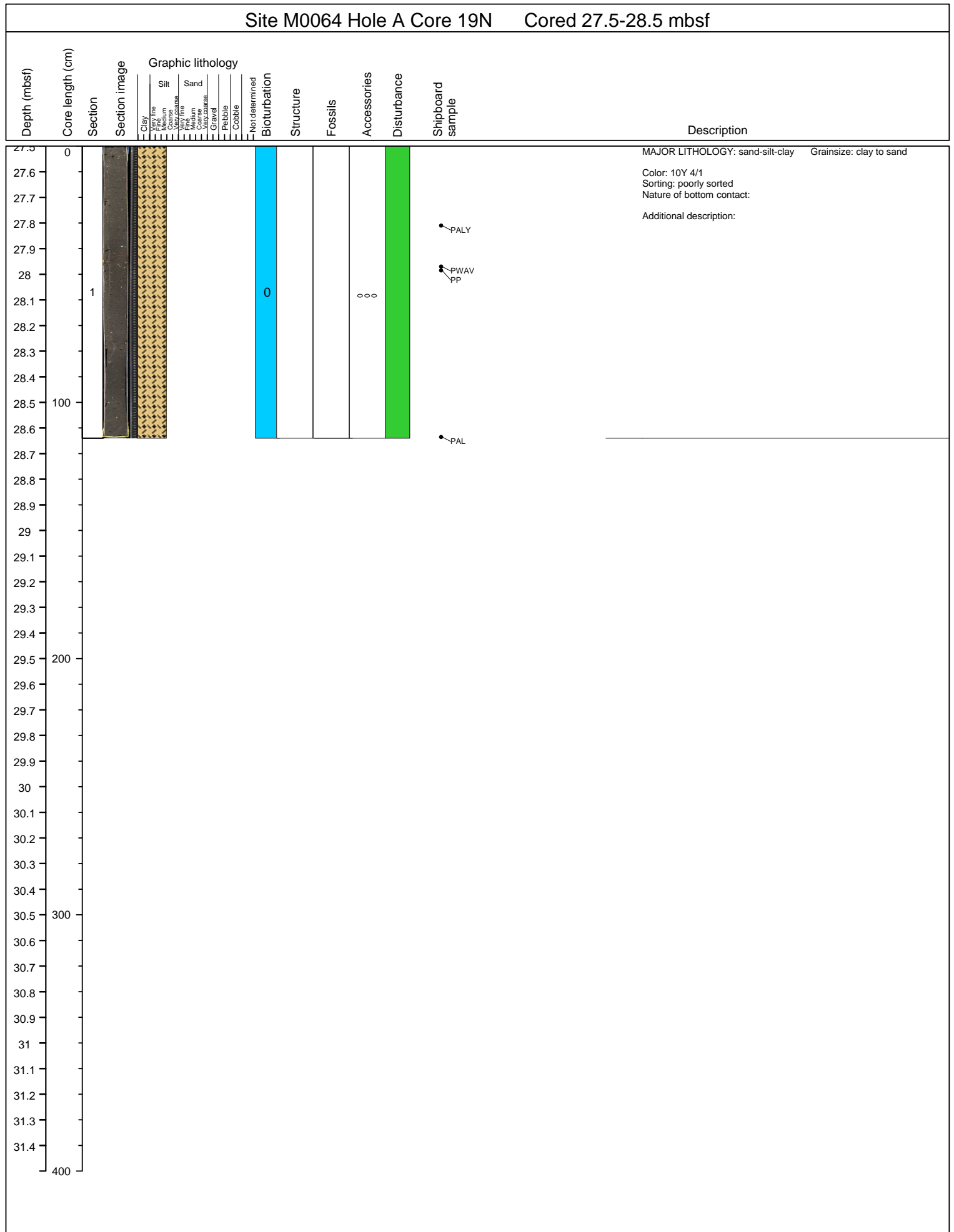

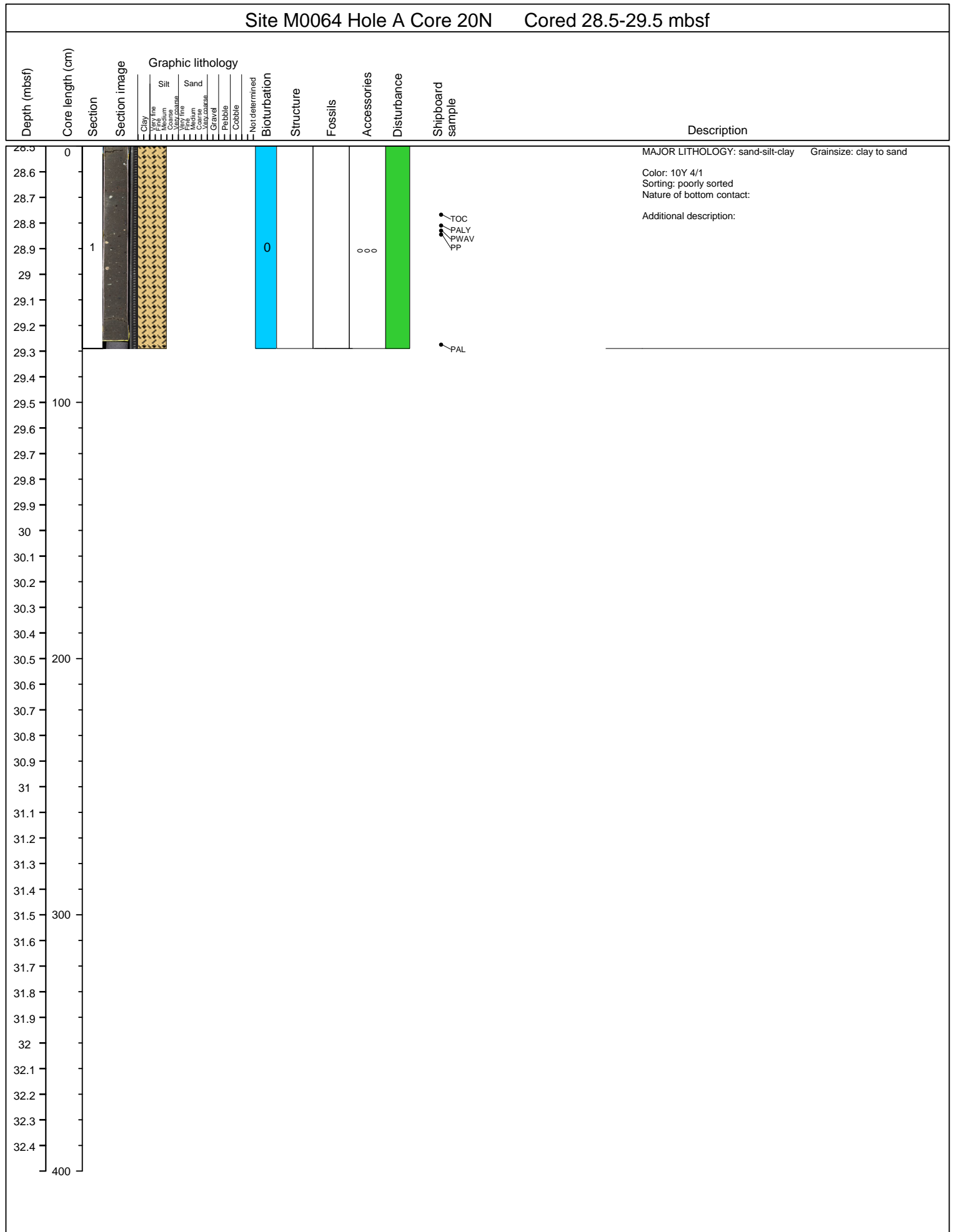

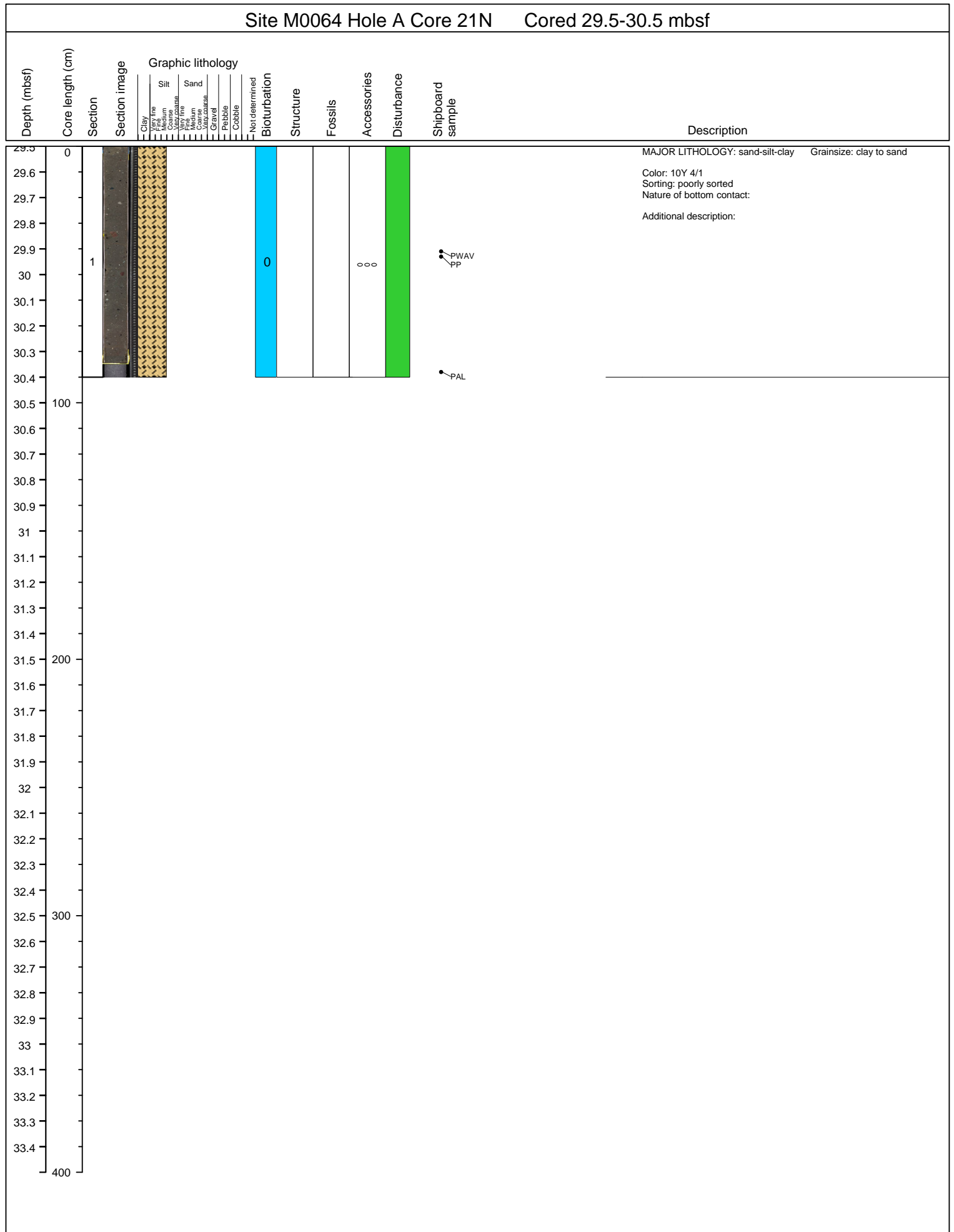

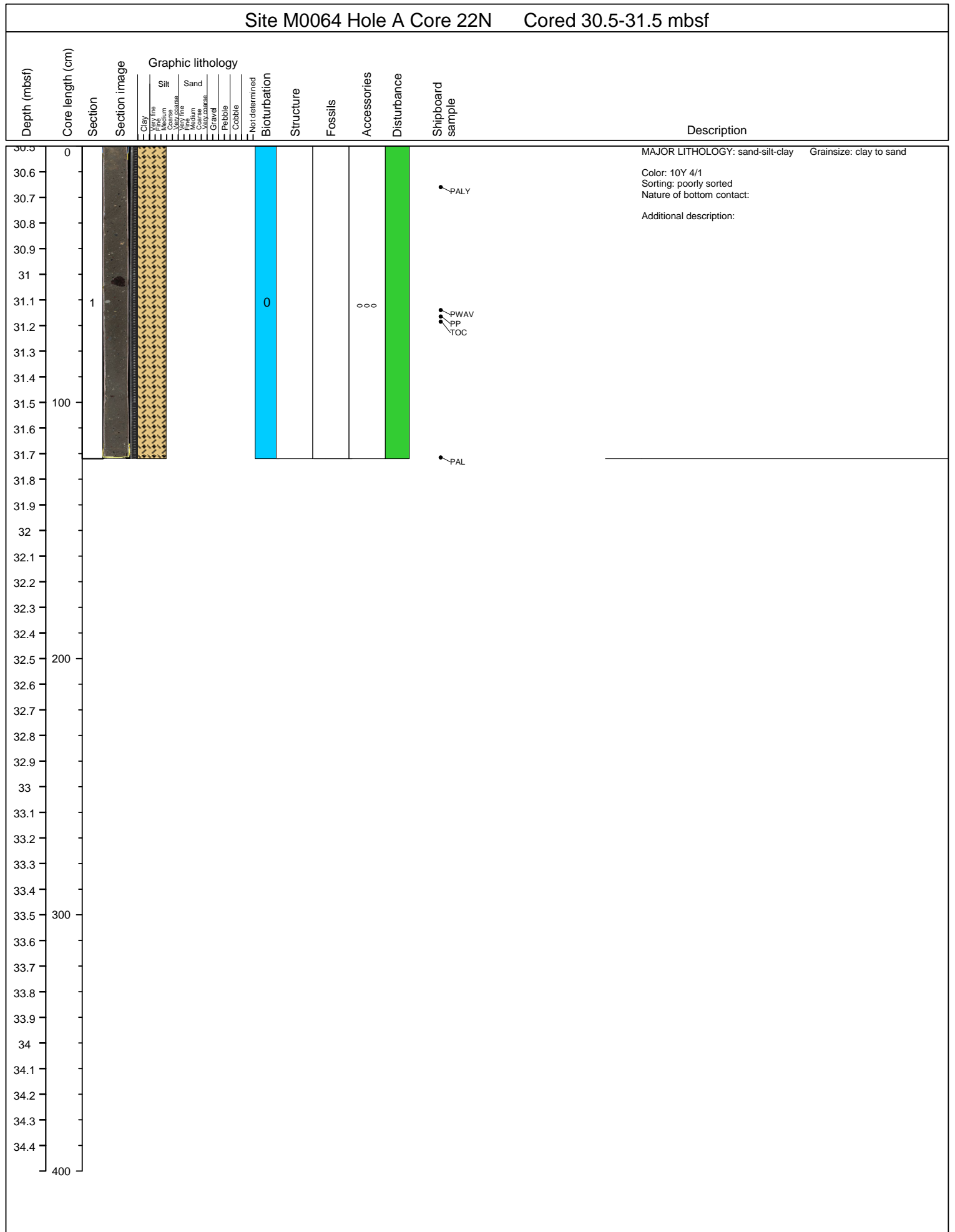

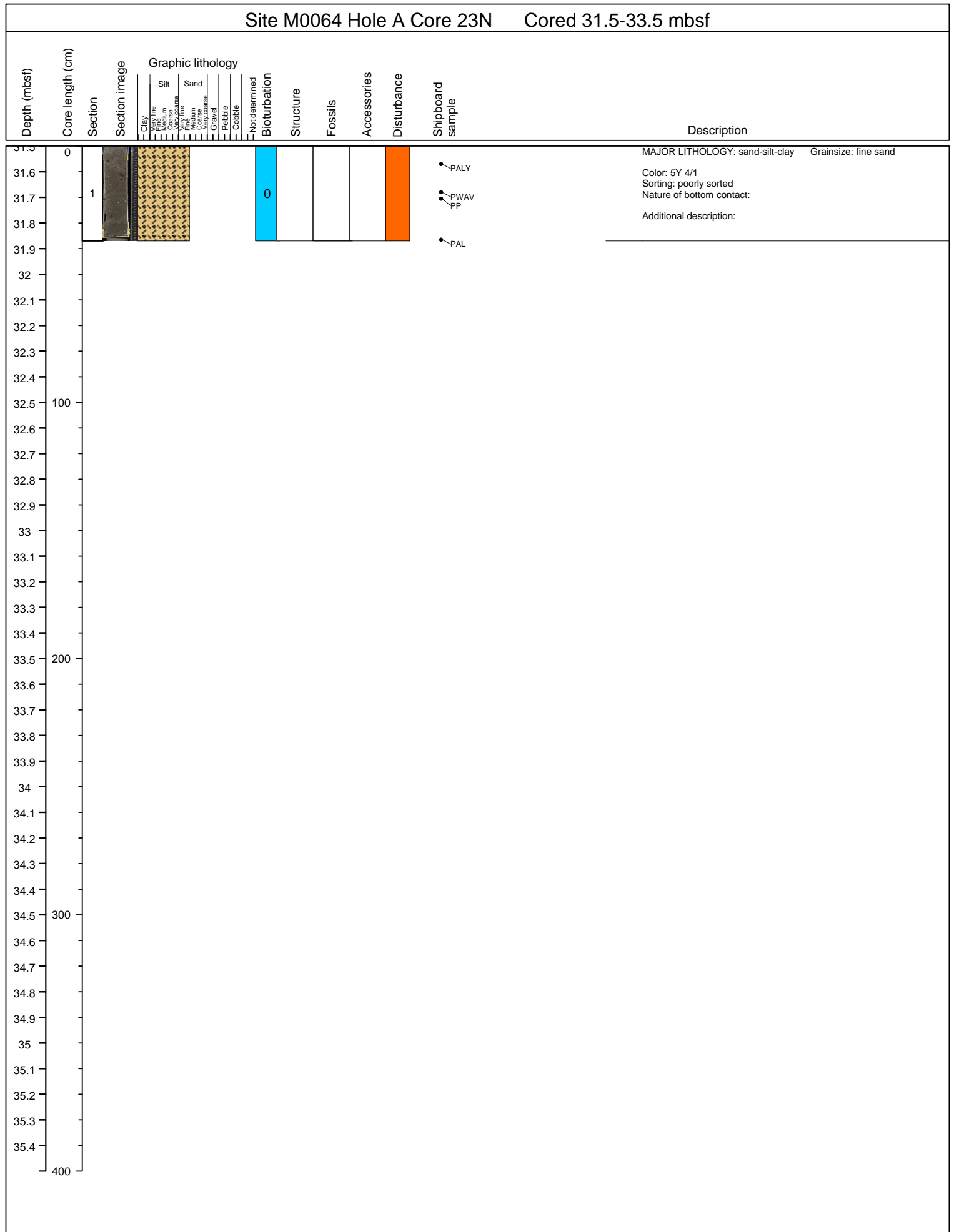

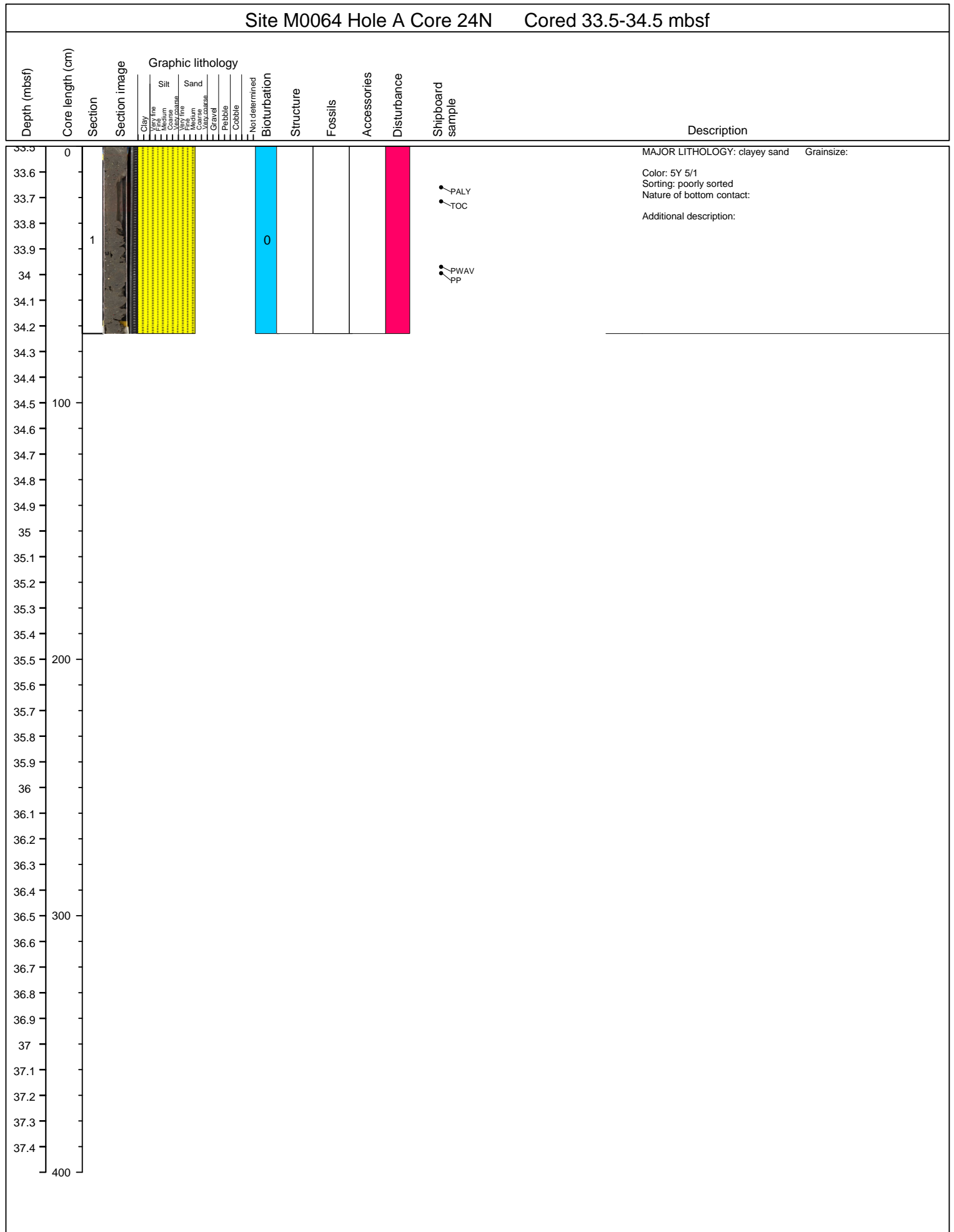

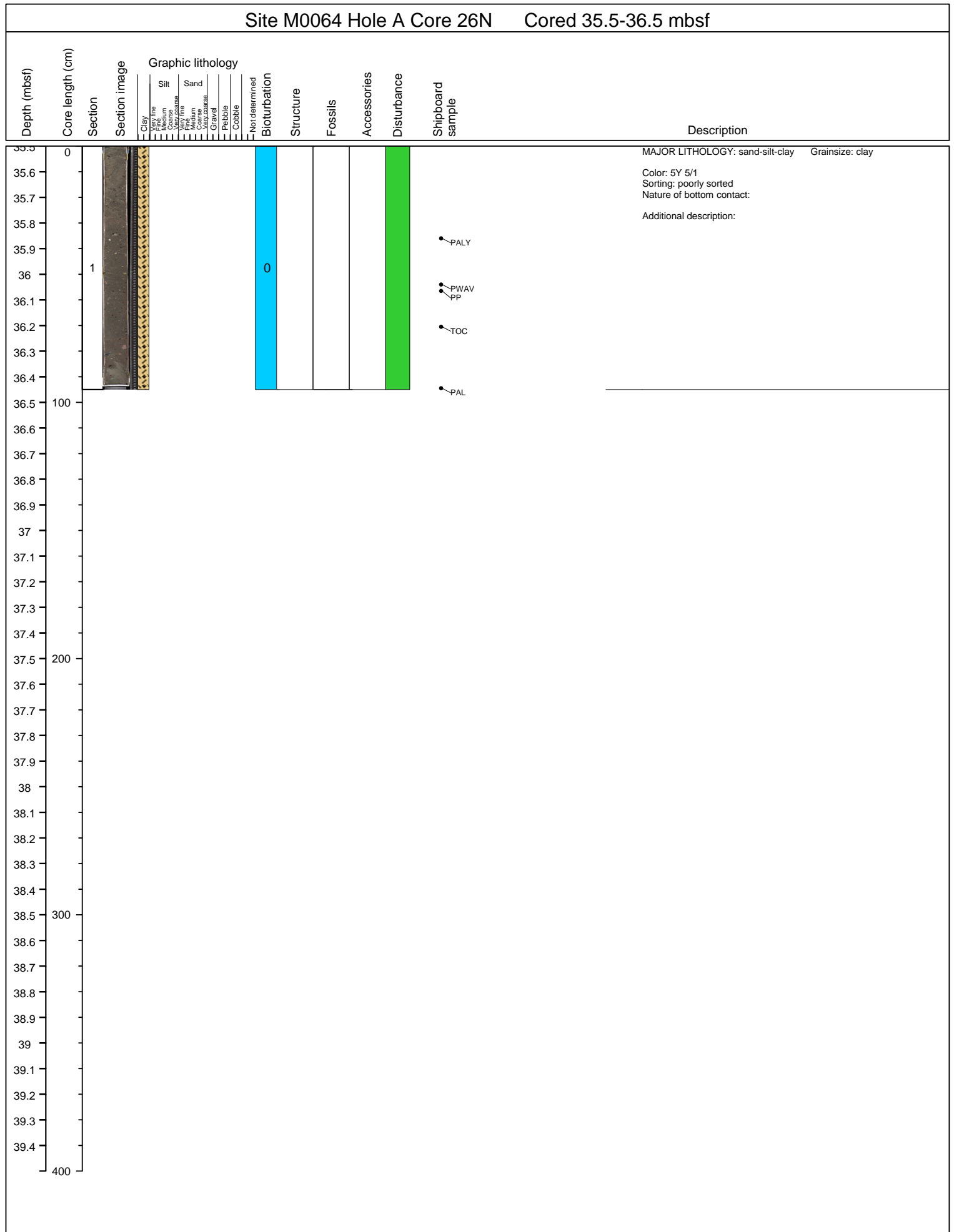

Site M0064 Hole A Core 30N Cored 39.5-40.5 mbsf

Depth (mbsf)	Core length (cm)	Section	Section image	Graphic lithology	Structure	Fossils	Accessories	Disturbance	Shipboard sample	Description	
39.5	0			<ul style="list-style-type: none"> Clay Very fine Medium Silt Very coarse Sand Very fine Medium Very coarse Gravel Pebble Cobble Not determined 							<p>← PAL</p> <p>MAJOR LITHOLOGY: gravel Grainsize: medium gravel</p> <p>Color: N/A</p> <p>Sorting: very well sorted</p> <p>Nature of bottom contact:</p> <p>Additional description:</p>
39.6											
39.7											
39.8											
39.9											
40											
40.1											
40.2											
40.3											
40.4											
40.5	100										
40.6											
40.7											
40.8											
40.9											
41											
41.1											
41.2											
41.3											
41.4											
41.5	200										
41.6											
41.7											
41.8											
41.9											
42											
42.1											
42.2											
42.3											
42.4											
42.5	300										
42.6											
42.7											
42.8											
42.9											
43											
43.1											
43.2											
43.3											
43.4	400										

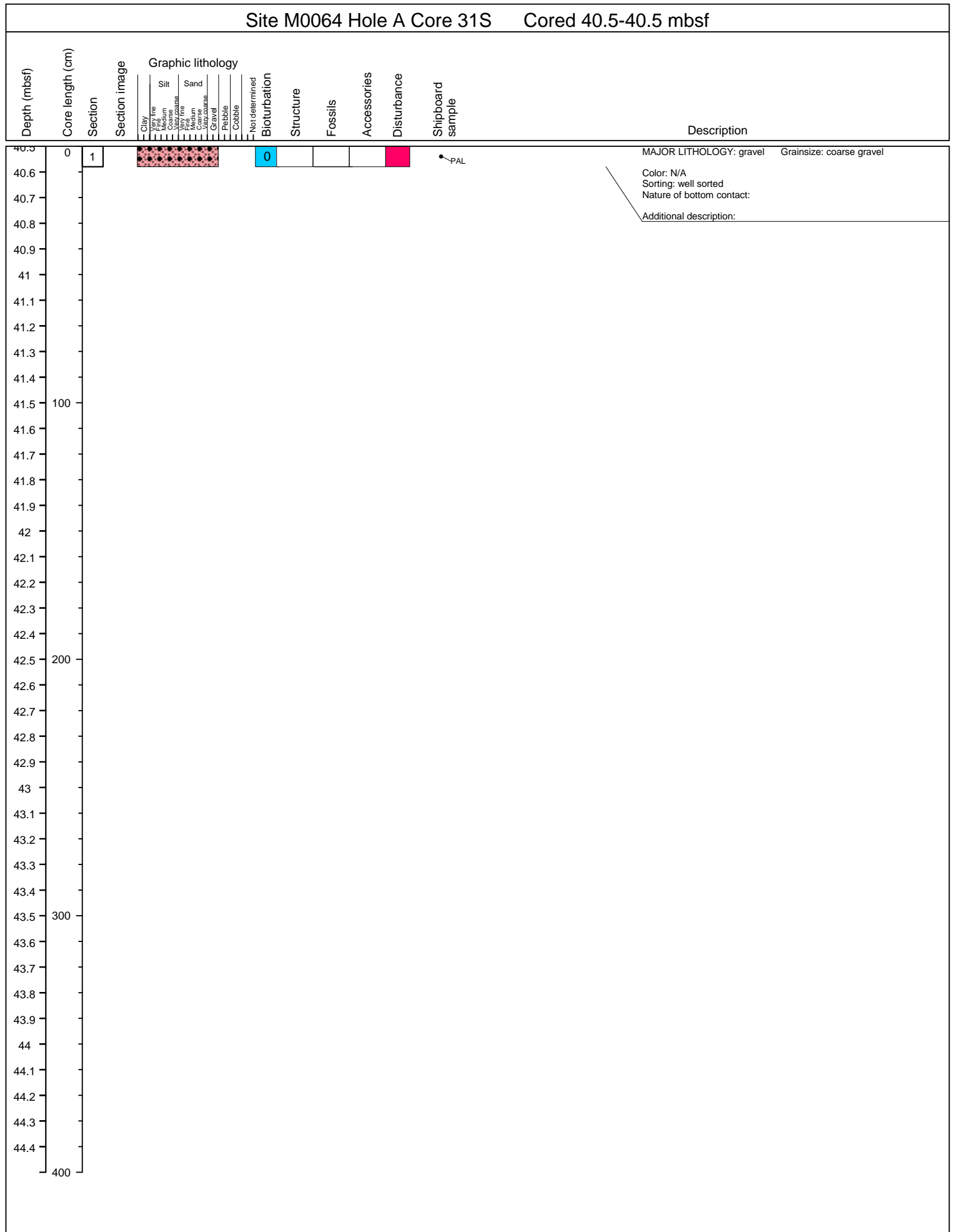

Site M0064 Hole A Core 32N Cored 40.5-41.5 mbsf

Depth (mbsf)	Core length (cm)	Section	Section image	Graphic lithology	Bioturbation	Structure	Fossils	Accessories	Disturbance	Shipboard sample	Description
--------------	------------------	---------	---------------	-------------------	--------------	-----------	---------	-------------	-------------	------------------	-------------

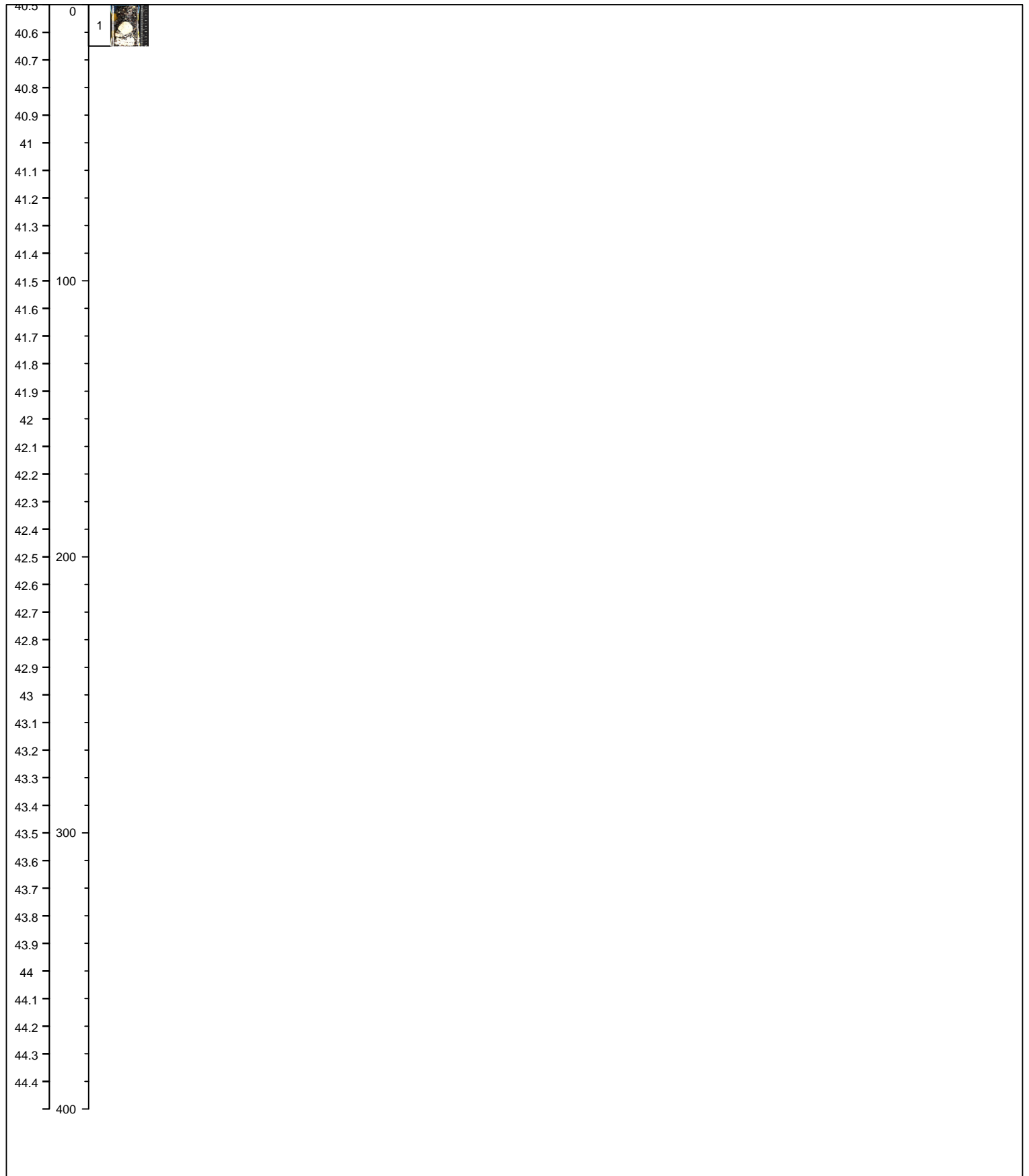

Site M0064 Hole B Core 1H Cored 0-3.3 mbsf

Depth (mbsf)	Core length (cm)	Section	Section image	Graphic lithology										Description							
				Clay	Very fine Silt	Medium Silt	Coarse Silt	Very fine Sand	Medium Sand	Coarse Sand	Gravel	Pebble	Cobble		Not determined	Bioturbation	Structure	Fossils	Accessories	Disturbance	Shipboard sample
0	0																			DIAT	MAJOR LITHOLOGY: clay Grainsize: Color: 7,5YR 5/3 Sorting: very well sorted Nature of bottom contact: Additional description: Brown, clay, heavily disturbed, very well sorted.
0.1																					
0.2																					
0.3																					
0.4																					
0.5																					
0.6																					
0.7																					
0.8		1																		TOC	
0.9																				PP	
1	100																				
1.1																					
1.2																					
1.3																					
1.4																				IWRH	
1.5																				HSC4	
1.6																					MAJOR LITHOLOGY: clay Grainsize: Color: 7,5Y 5/3 Sorting: very well sorted Nature of bottom contact: Additional description:
1.7																				PALY	
1.8																					
1.9																					
2	200																				
2.1		2																			
2.2																				PP	
2.3																					
2.4																					
2.5																					
2.6																				IWRH	
2.7																				HSC4	
2.8																					MAJOR LITHOLOGY: clay Grainsize: Color: 7,5Y 5/3 Sorting: very well sorted Nature of bottom contact: Additional description:
2.9																					
3	300	3																			Additional description: MAJOR LITHOLOGY: clay Grainsize:
3.1																				TOC	
3.2																				PP	Color: 2,5Y 5/2 Sorting: very well sorted Nature of bottom contact: Additional description:
3.3		4																			MAJOR LITHOLOGY: clay Grainsize: clay Color: 10YR 5/2 Sorting: very well sorted Nature of bottom contact: Additional description:
3.4																					
3.5																				MPAL	
3.6																					
3.7																					
3.8																					
3.9																					
4	400																				

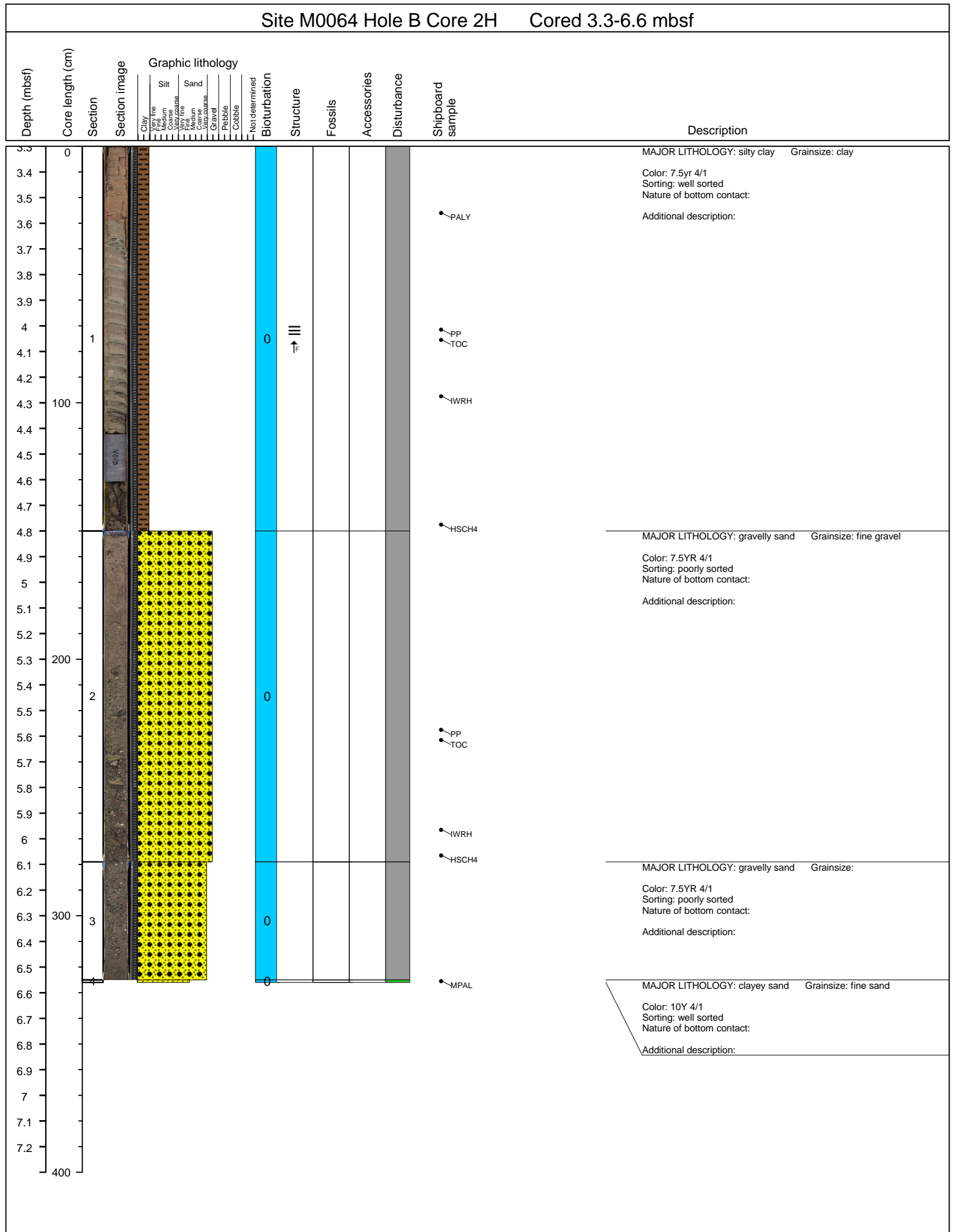

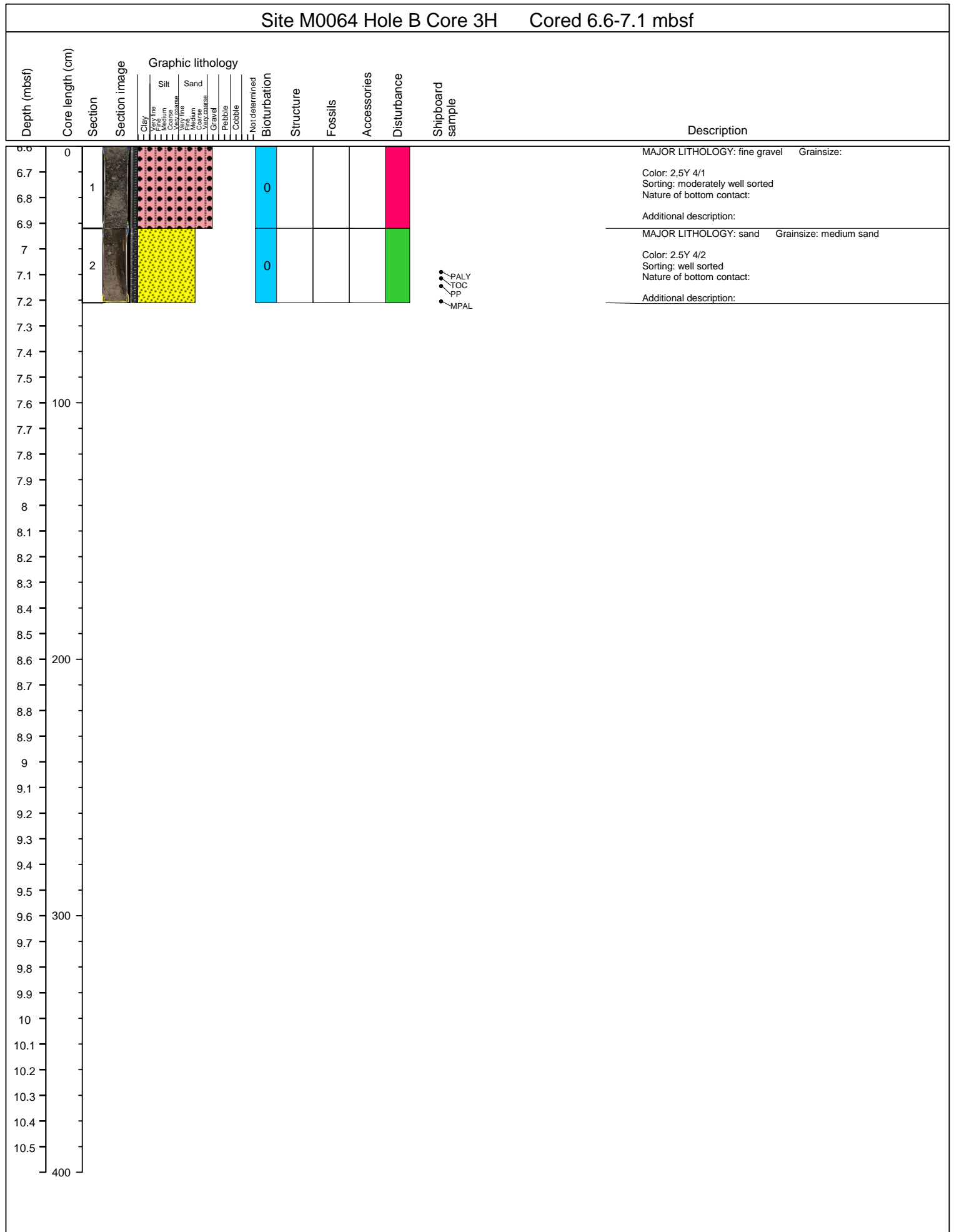

Site M0064 Hole B Core 5S Cored 10.1-10.2 mbsf

Depth (mbsf)	Core length (cm)	Section	Section image	Graphic lithology	Clay	Silt	Sand	Not determined	Bioturbation	Structure	Fossils	Accessories	Disturbance	Shipboard sample	Description
10.1	0	1							0						<p>MAJOR LITHOLOGY: fine gravel Grainsize:</p> <p>Color: 2.5Y 4/1 Sorting: well sorted Nature of bottom contact:</p> <p>Additional description: Gray, Gravel, max clast 2cm, sandstone, subangular to angular, cubic, and bladed, crystallin, palaeozoic limestone, sandstomne, washed</p>
10.2															
10.3															
10.4															
10.5															
10.6															
10.7															
10.8															
10.9															
11															
11.1	100														
11.2															
11.3															
11.4															
11.5															
11.6															
11.7															
11.8															
11.9															
12															
12.1	200														
12.2															
12.3															
12.4															
12.5															
12.6															
12.7															
12.8															
12.9															
13															
13.1	300														
13.2															
13.3															
13.4															
13.5															
13.6															
13.7															
13.8															
13.9															
14															
400															

Site M0064 Hole C Core 1H Cored 0-3.3 mbsf											
Depth (mbsf)	Core length (cm)	Section	Section image	Graphic lithology	Not determined	Structure	Fossils	Accessories	Disturbance	Shipboard sample	Description
				Clay Very fine Medium Coarse Very coarse Sand Very fine Medium Coarse Very coarse Gravel Pebble Cobble							
0	0										MAJOR LITHOLOGY: clay Grainsize: clay Color: 7.5YR 4/3 Sorting: well sorted Nature of bottom contact: Additional description:
0.1										DIAT	
0.2											
0.3										PALY	
0.4											
0.5											
0.6											
0.7		1								PP	
0.8											
0.9										TOC	
1	100										
1.1											
1.2											
1.3											
1.4										IWRH	
1.5										HSCH4	MAJOR LITHOLOGY: clay Grainsize: clay Color: 7.5YR 4/3 Sorting: well sorted Nature of bottom contact: Additional description:
1.6											
1.7											
1.8											
1.9											
2	200										
2.1											
2.2		2									
2.3											
2.4										PP	
2.5											
2.6											
2.7										IWRH	
2.8										HSCH4	MAJOR LITHOLOGY: clay Grainsize: clay Color: 7.5YR 4/3 Sorting: well sorted Nature of bottom contact: Additional description:
2.9											
3	300										
3.1		3								TOC	MAJOR LITHOLOGY: clay Grainsize: clay Color: 7.5YR 4/3 Sorting: well sorted Nature of bottom contact: Additional description:
3.2											
3.3		4									MAJOR LITHOLOGY: clay Grainsize: clay Color: 7.5YR 5/3 Sorting: very well sorted Nature of bottom contact: Additional description:
3.4										MPAL	
3.5											
3.6											
3.7											
3.8											
3.9											
4	400										

Site M0064 Hole C Core 2H Cored 3.3-6.6 mbsf														
Depth (mbsf)	Core length (cm)	Section	Section image	Graphic lithology				Shipboard sample	Description					
				Clay	Silt	Sand	Not determined	Bioturbation	Structure	Fossils	Accessories	Disturbance		
				Very fine	Very fine	Very fine								
				Medium	Medium	Medium								
				Coarse	Coarse	Coarse								
				Very coarse	Very coarse	Very coarse								
				Gravel	Gravel	Gravel								
				Pebble	Pebble	Pebble								
				Cobble	Cobble	Cobble								
3.3	0													
3.4														
3.5														
3.6														
3.7														
3.8														
3.9														
4.0		1												
4.1														
4.2														
4.3	100													
4.4														
4.5														
4.6														
4.7														
4.8														
4.9														
5.0														
5.1														
5.2														
5.3	200													
5.4		2												
5.5														
5.6														
5.7														
5.8														
5.9														
6.0														
6.1														
6.2														
6.3	300	3												
6.4														
6.5														
6.6														
6.7		4												
6.8														
6.9														
7.0														
7.1														
7.2	400													

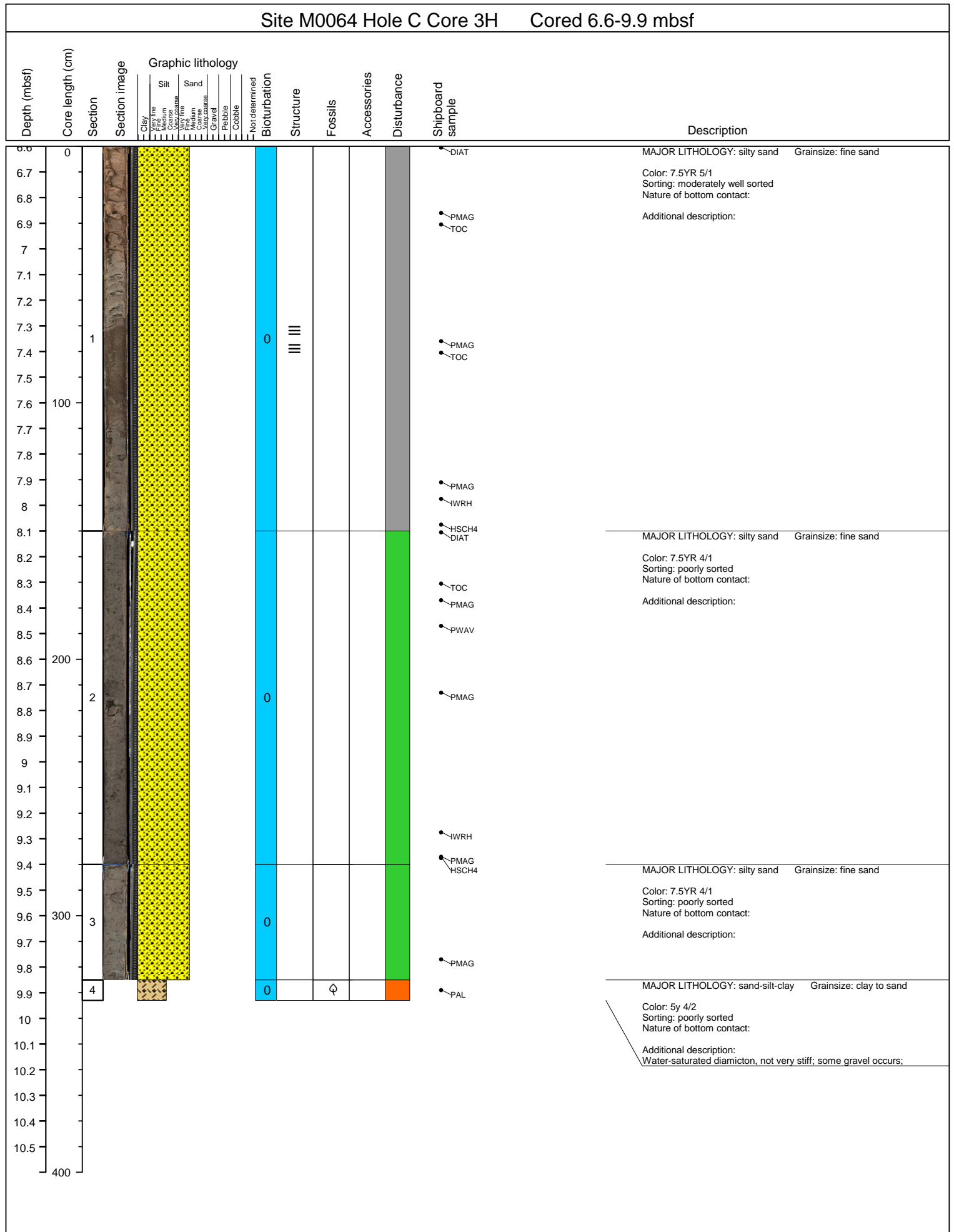

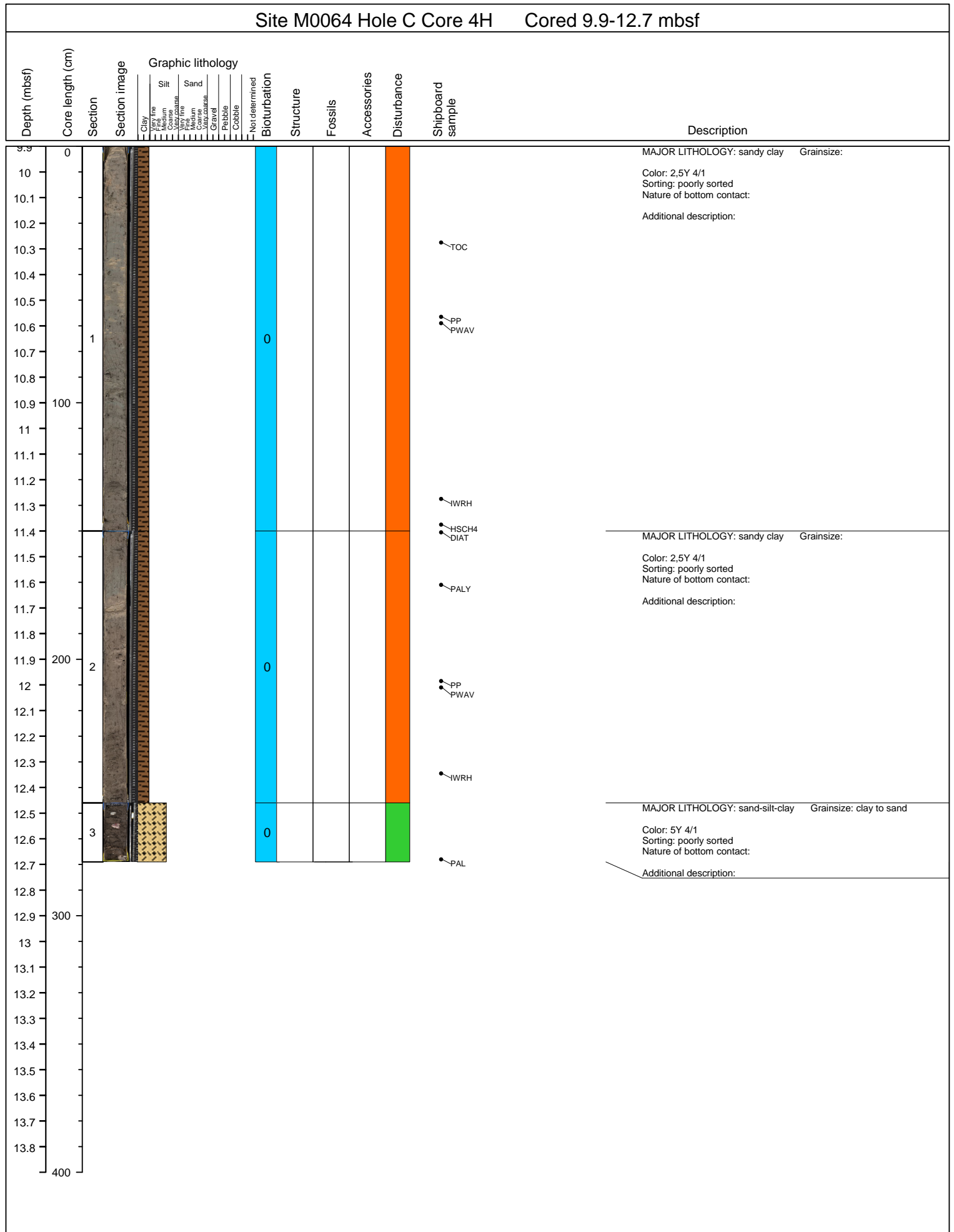

Site M0064 Hole C Core 5N Cored 12.7-13.7 mbsf

Depth (mbsf)	Core length (cm)	Section	Section image	Graphic lithology										Bioturbation	Structure	Fossils	Accessories	Disturbance	Shipboard sample	Description	
				Clay	Very fine Silt	Medium Silt	Coarse Silt	Very fine Sand	Medium Sand	Coarse Sand	Gravel	Pebble	Cobble								Not determined
12.7	0																			DIAT	MAJOR LITHOLOGY: sand-silt-clay Grainsize: silt
12.8		1																		PALY	Color: 7.5YR 4/3
12.9																				PWAV	Sorting: poorly sorted
13																				PP	Nature of bottom contact:
13.1																				TOC	Additional description:
13.2																					MAJOR LITHOLOGY: sand-silt-clay Grainsize: clay to sand
13.3		2																			Color: 5Y 4/1
13.4																					Sorting: poorly sorted
13.5																				PAL	Nature of bottom contact:
13.6																					Additional description:
13.7	100																				
13.8																					
13.9																					
14																					
14.1																					
14.2																					
14.3																					
14.4																					
14.5																					
14.6																					
14.7	200																				
14.8																					
14.9																					
15																					
15.1																					
15.2																					
15.3																					
15.4																					
15.5																					
15.6																					
15.7	300																				
15.8																					
15.9																					
16																					
16.1																					
16.2																					
16.3																					
16.4																					
16.5																					
16.6	400																				

Site M0064 Hole C Core 6N Cored 13.7-14.7 mbsf

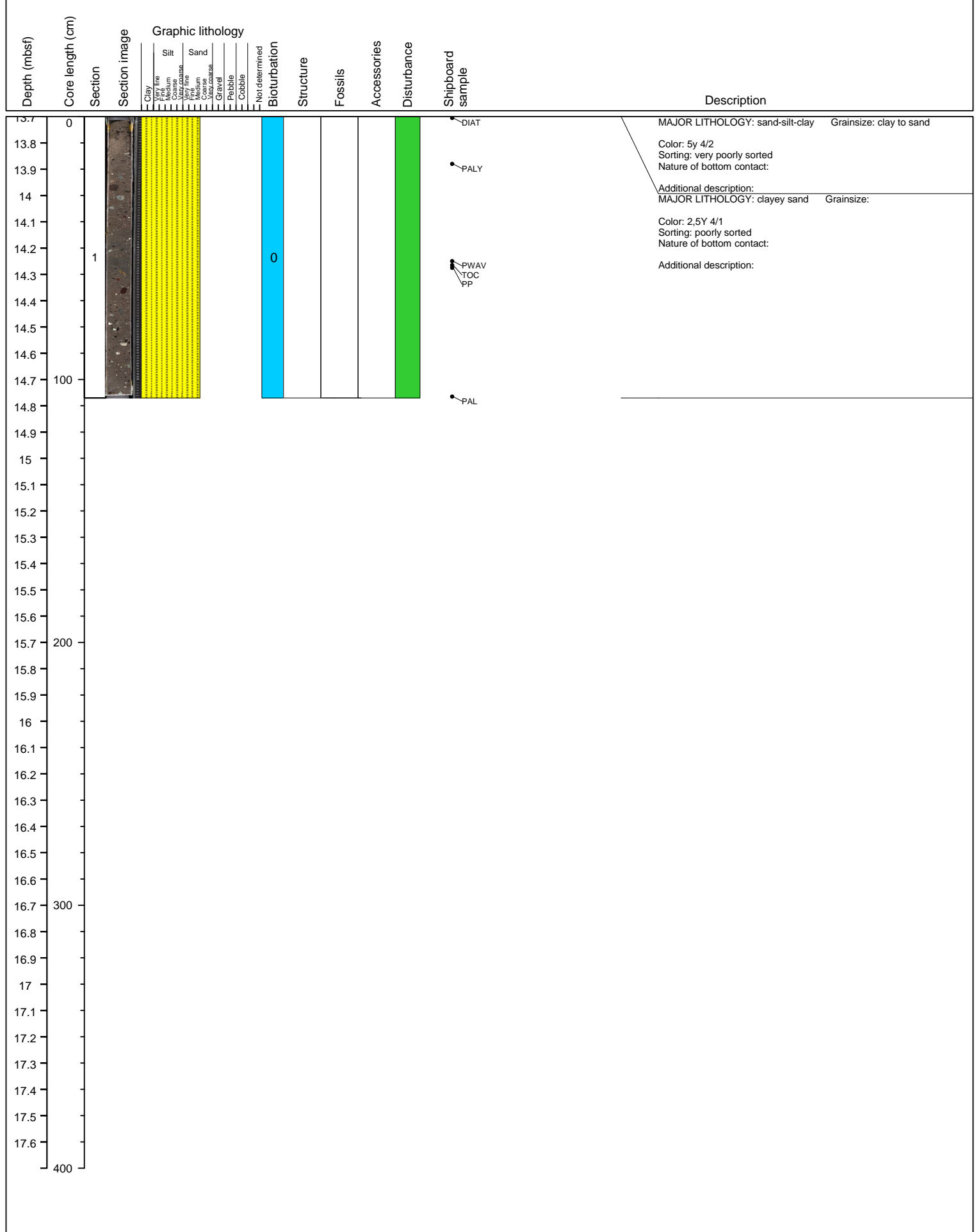

Site M0064 Hole C Core 7N Cored 14.7-15.7 mbsf

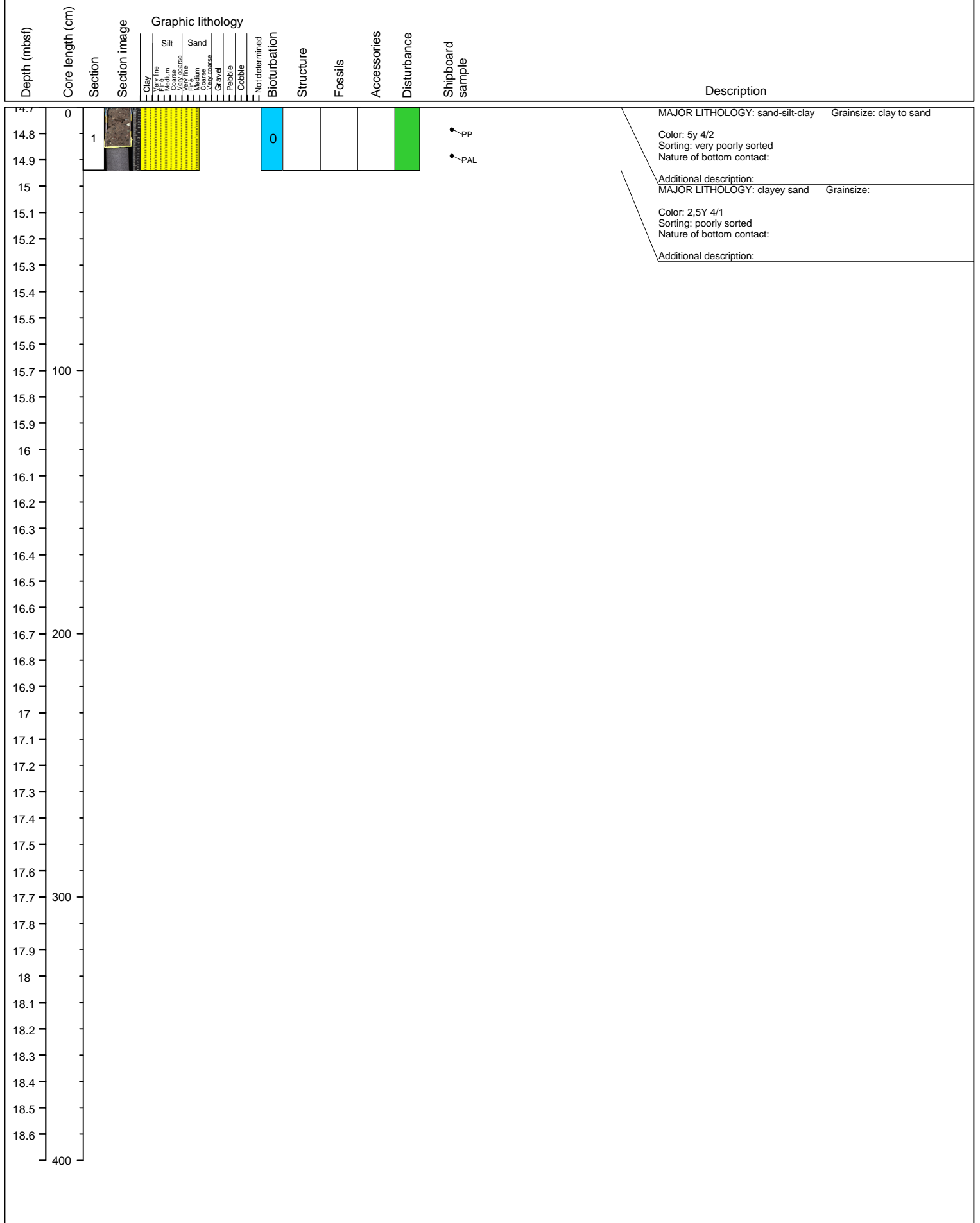

Site M0064 Hole C Core 11N Cored 19.7-20.7 mbsf

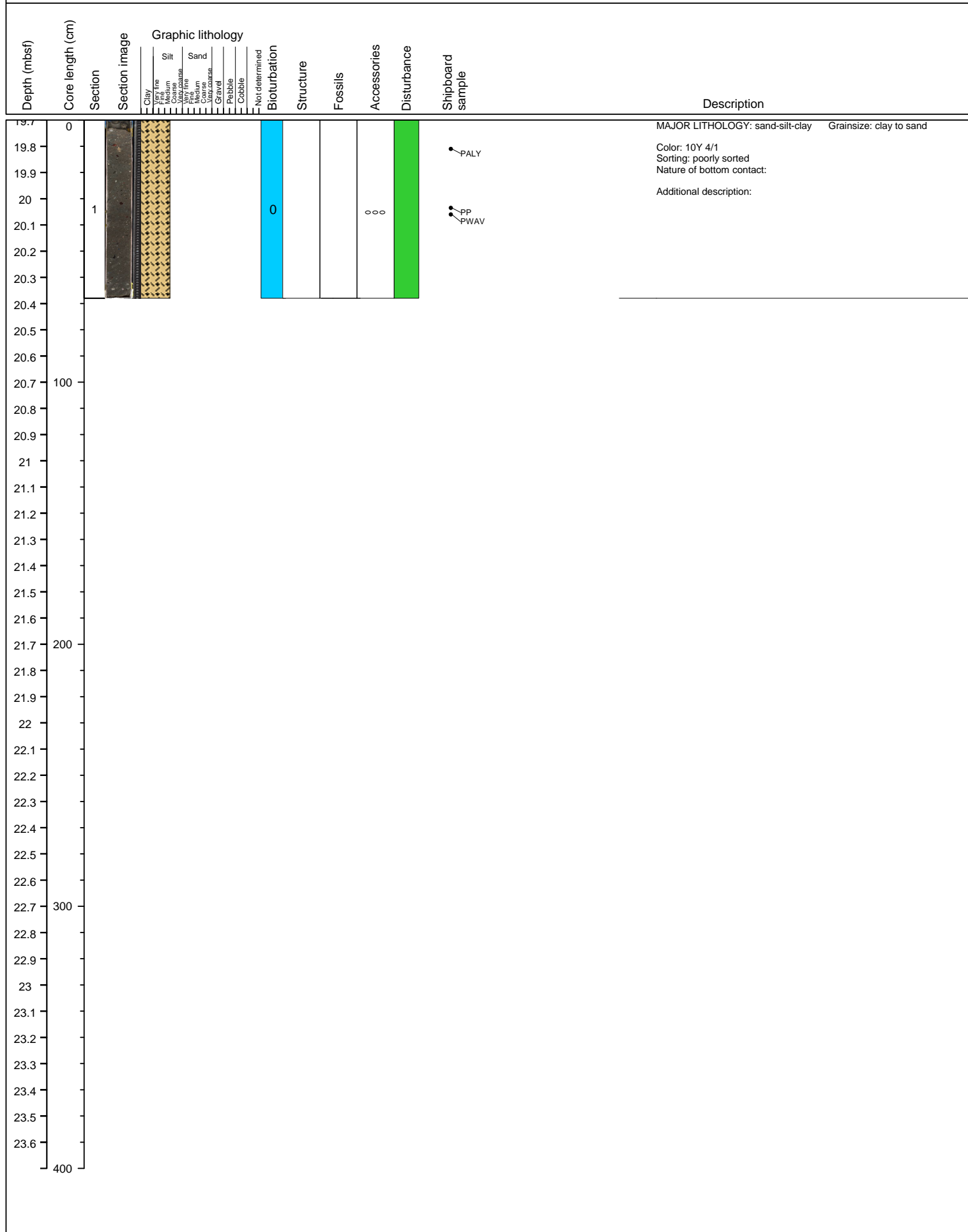

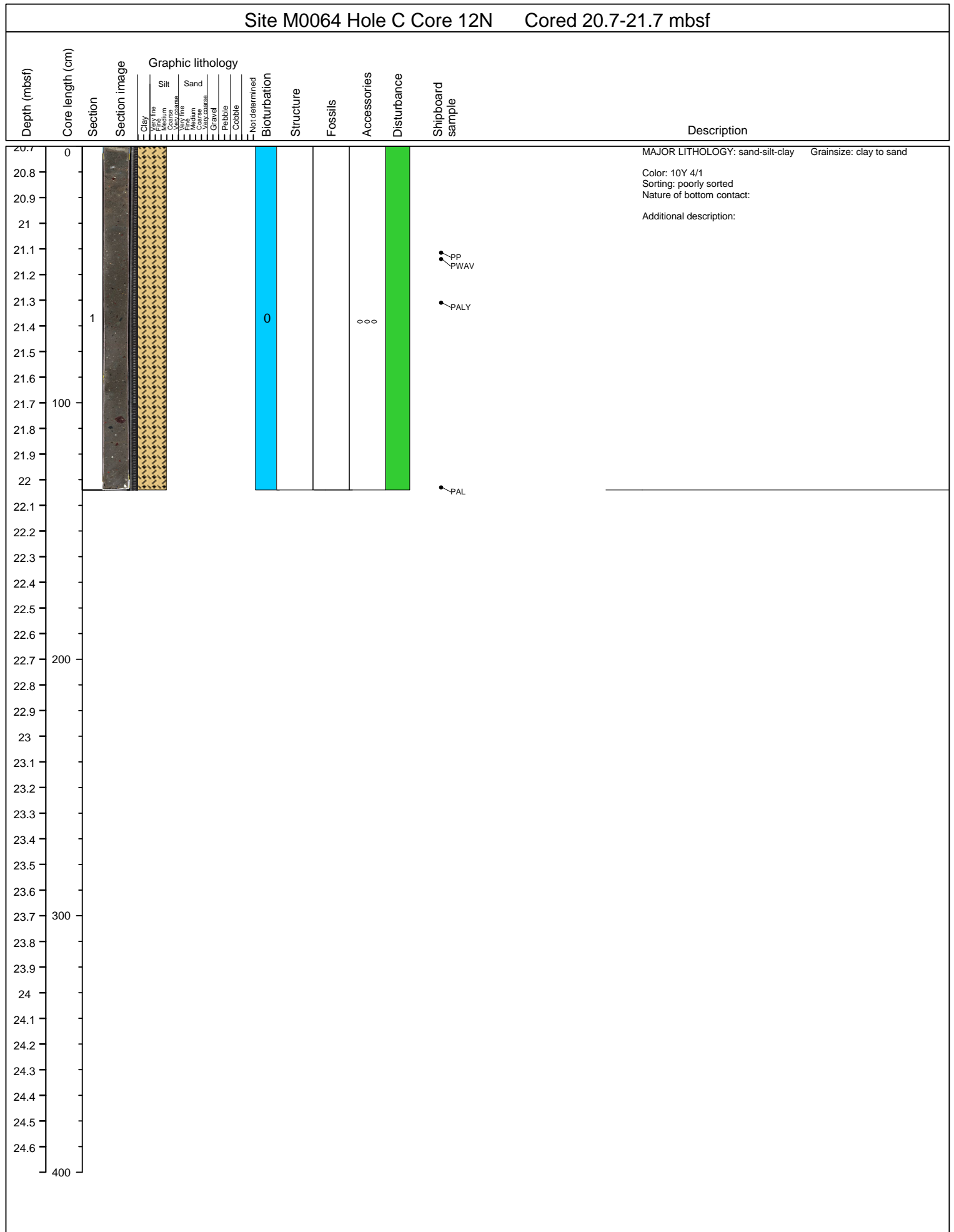

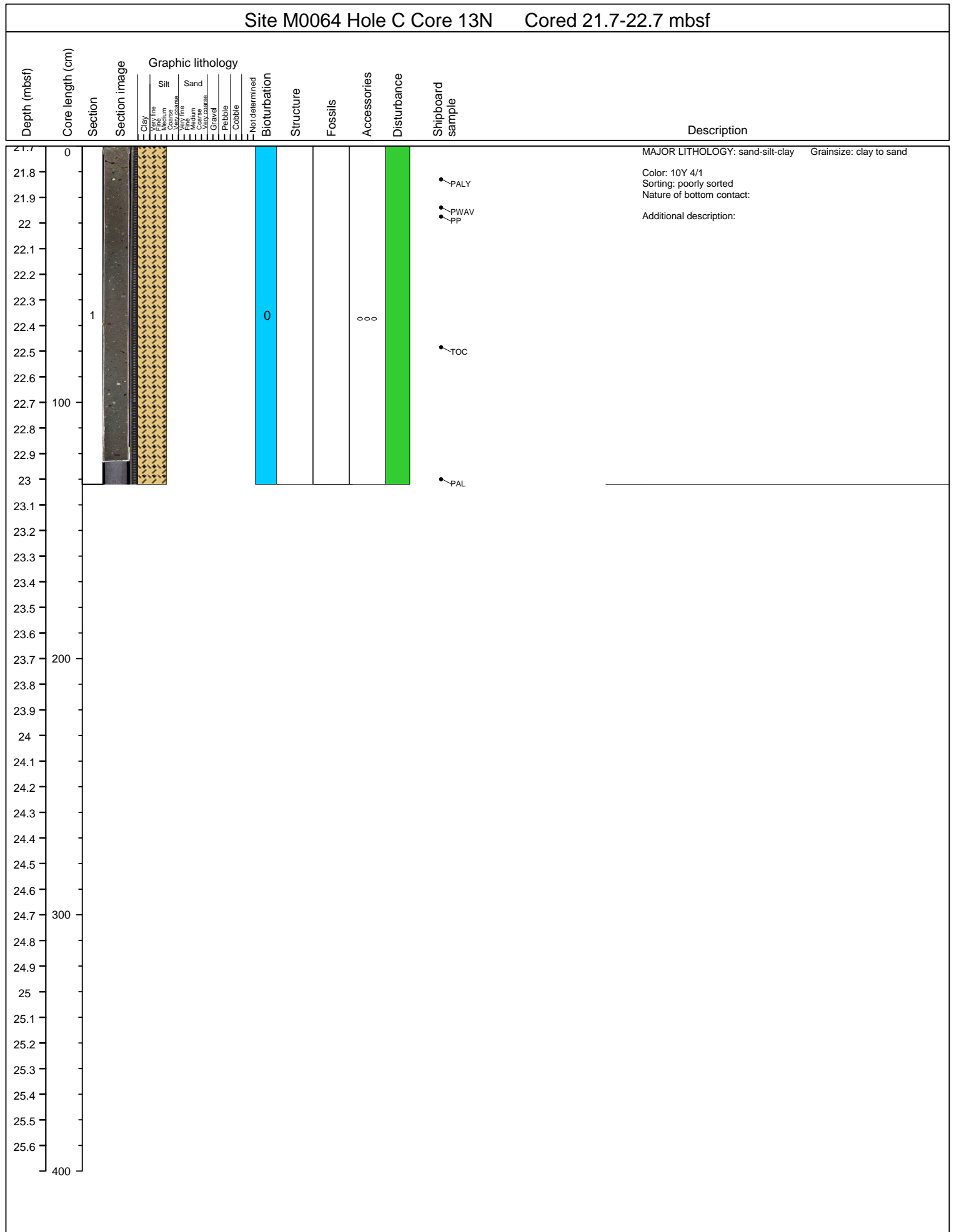

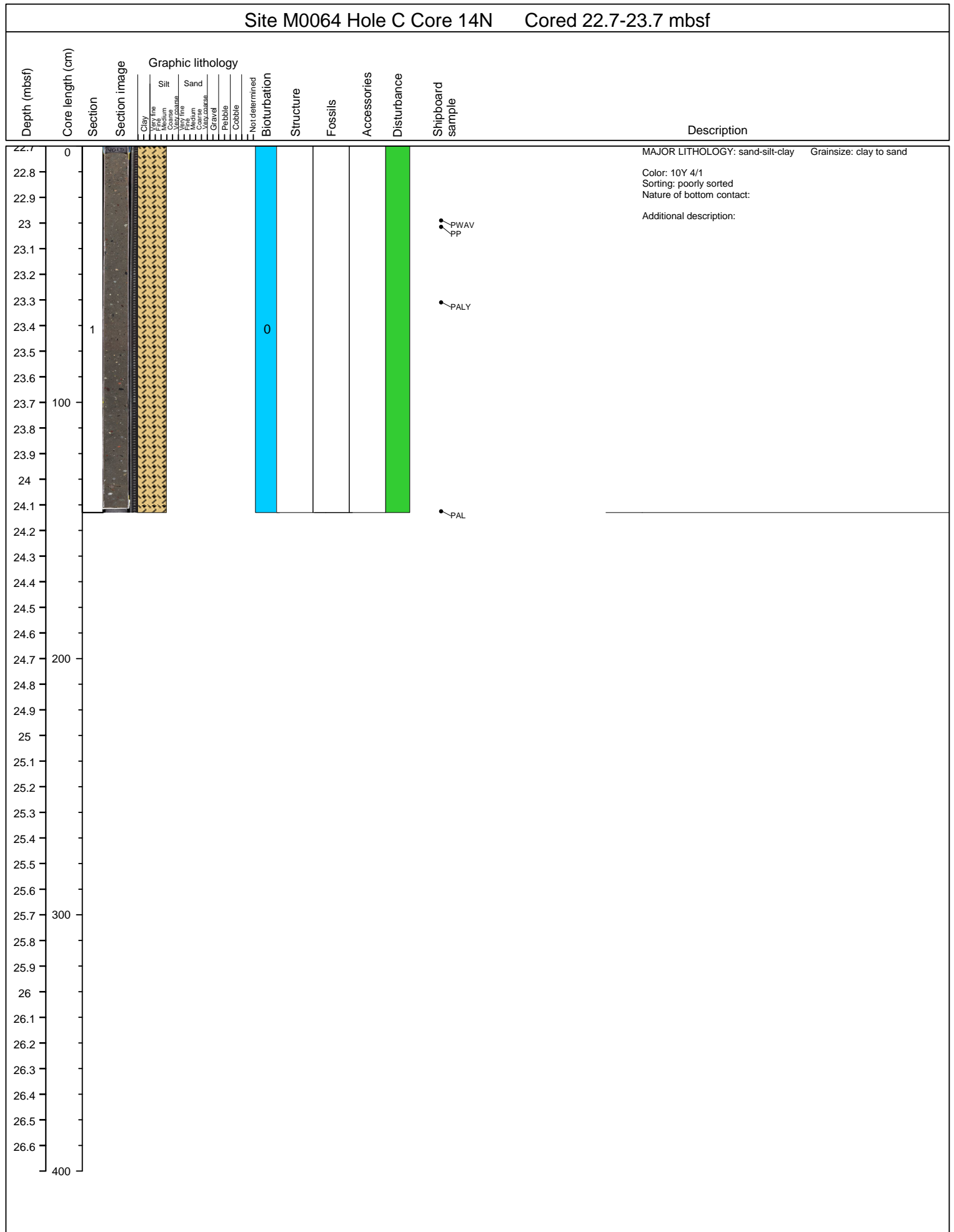

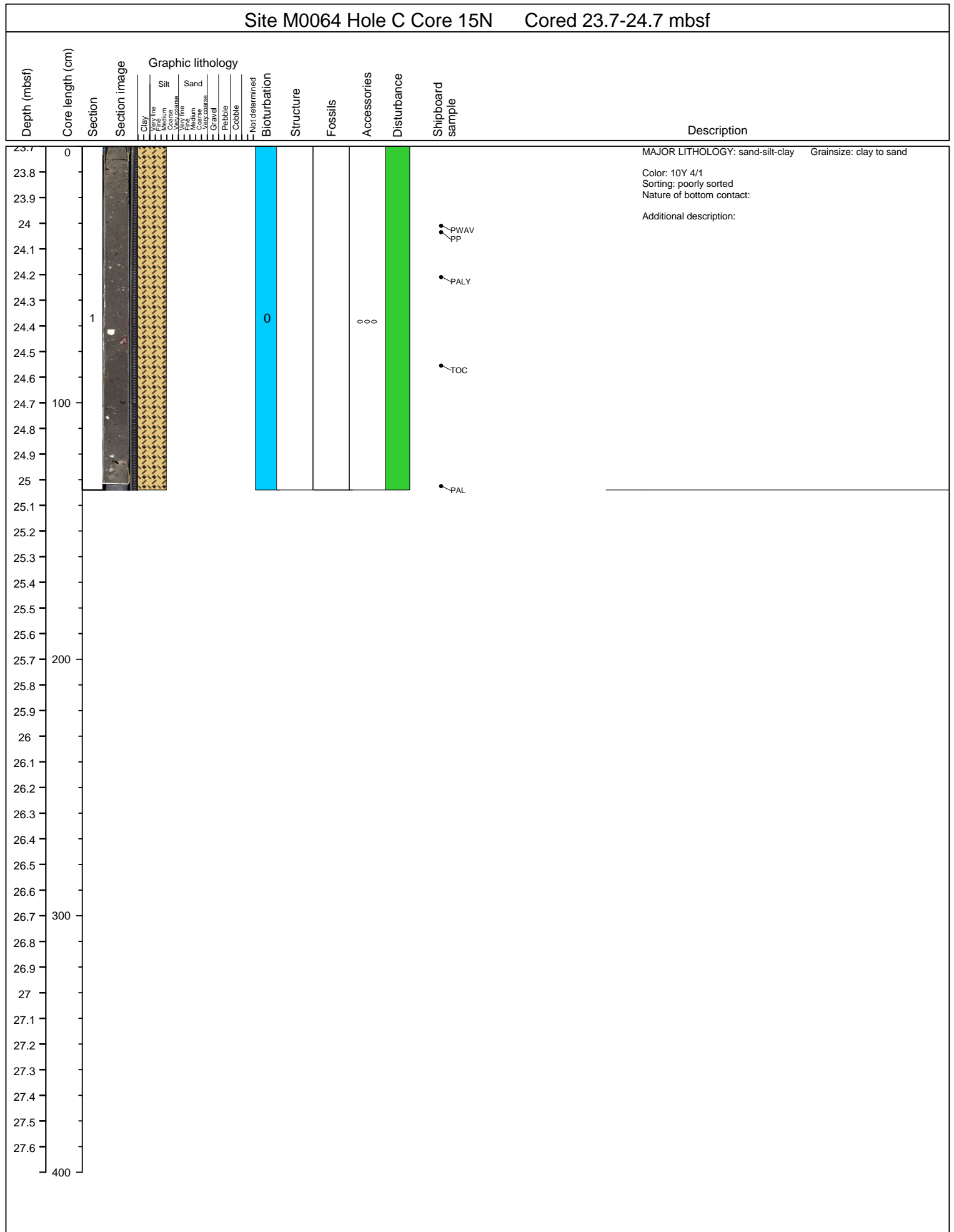

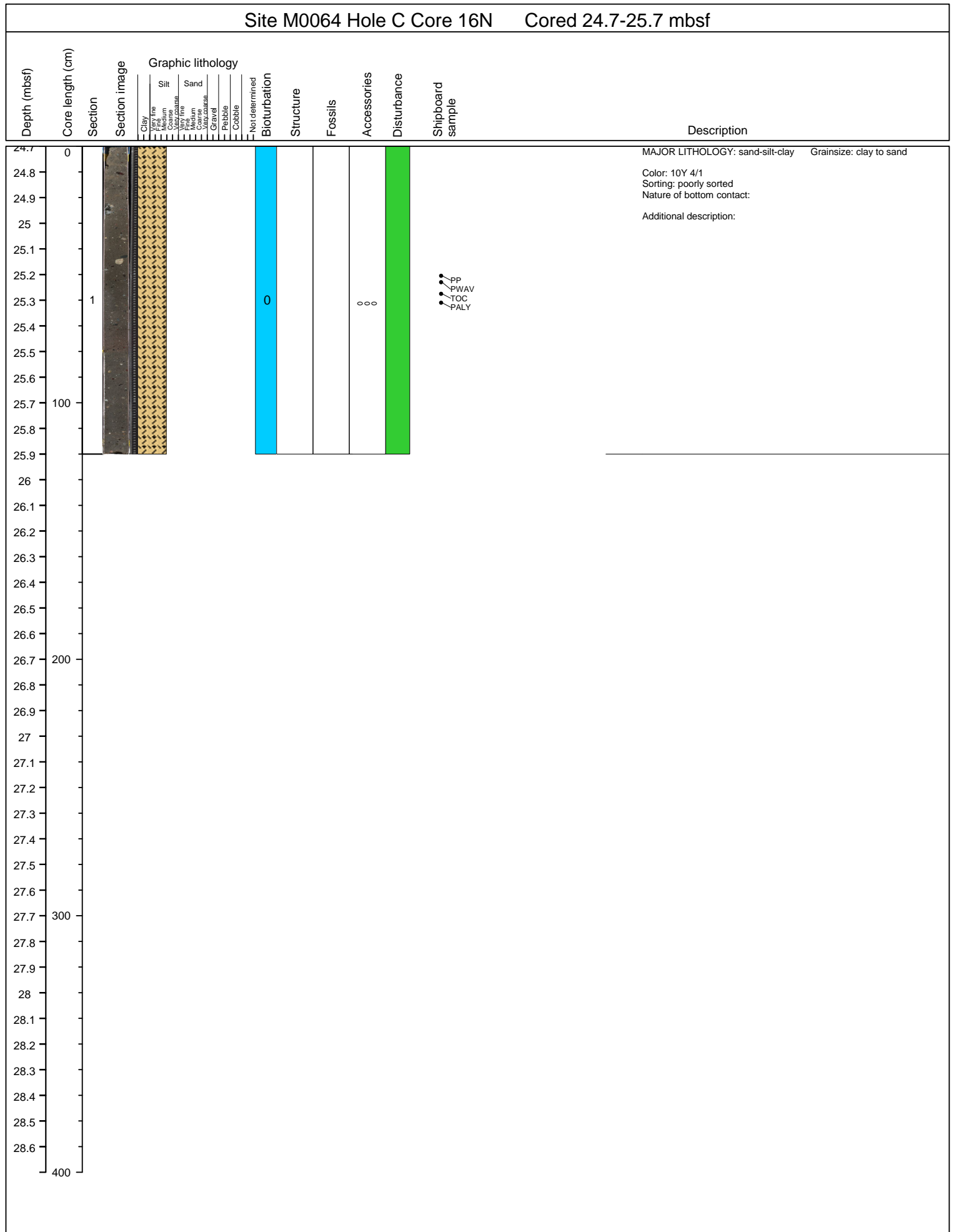

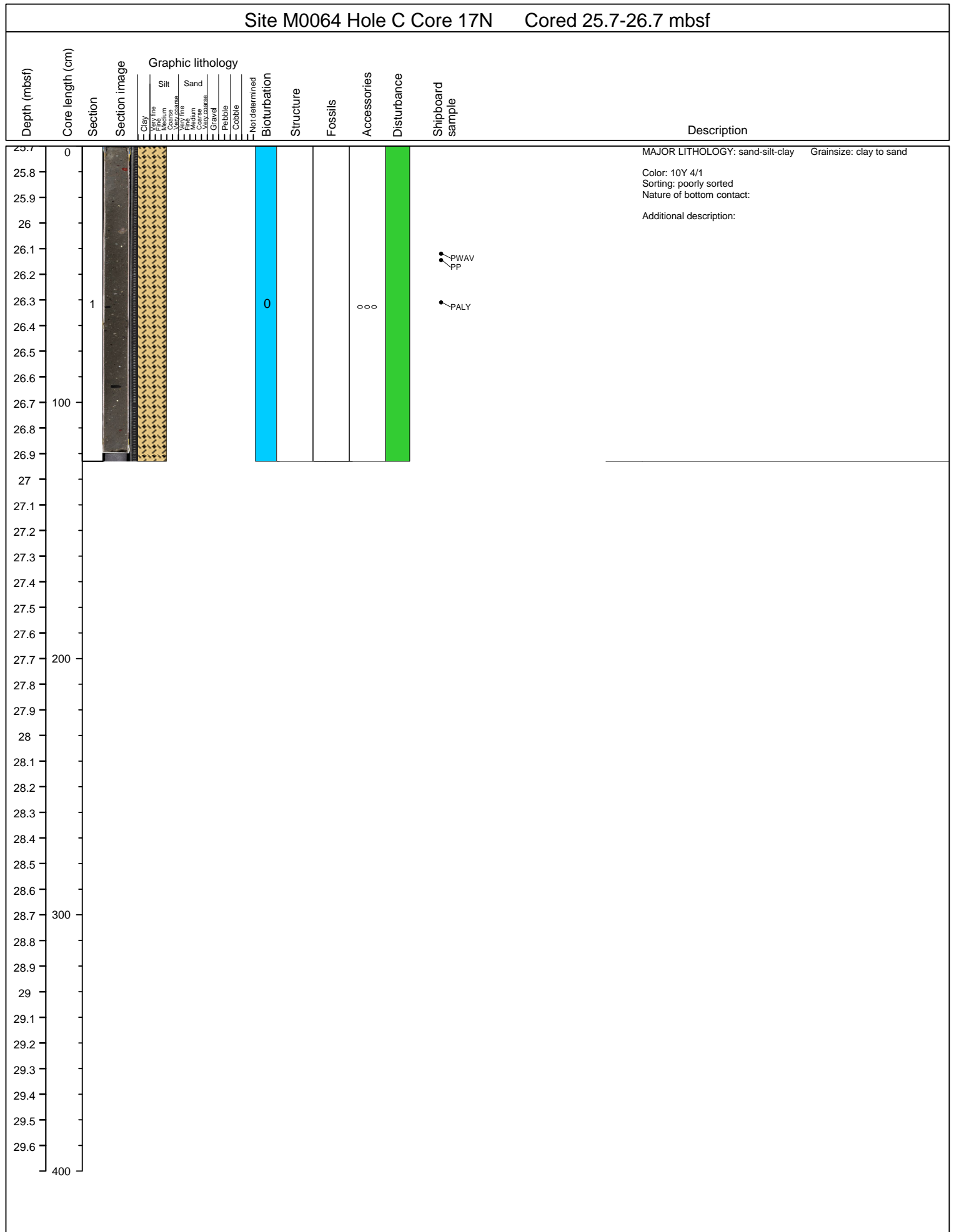

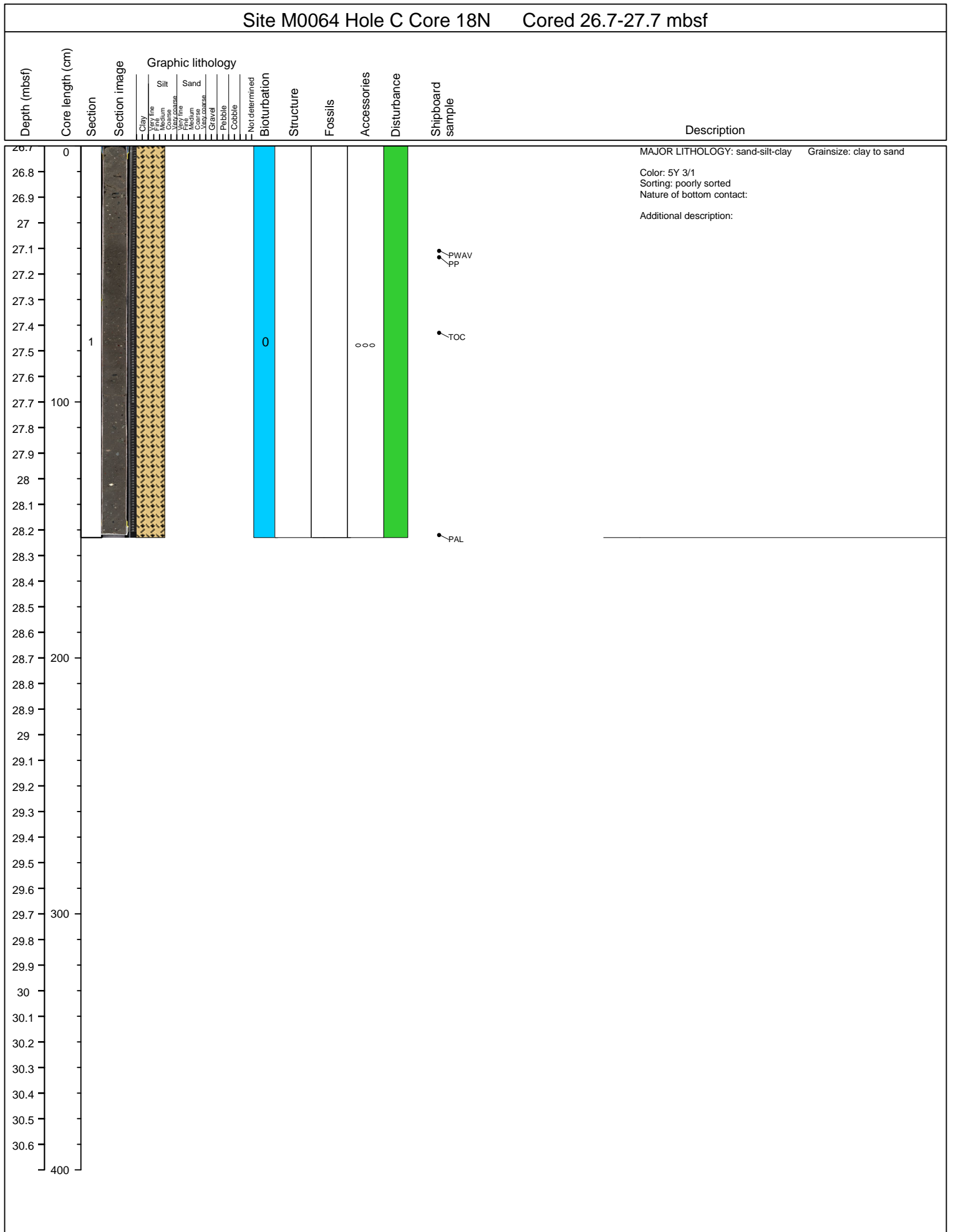

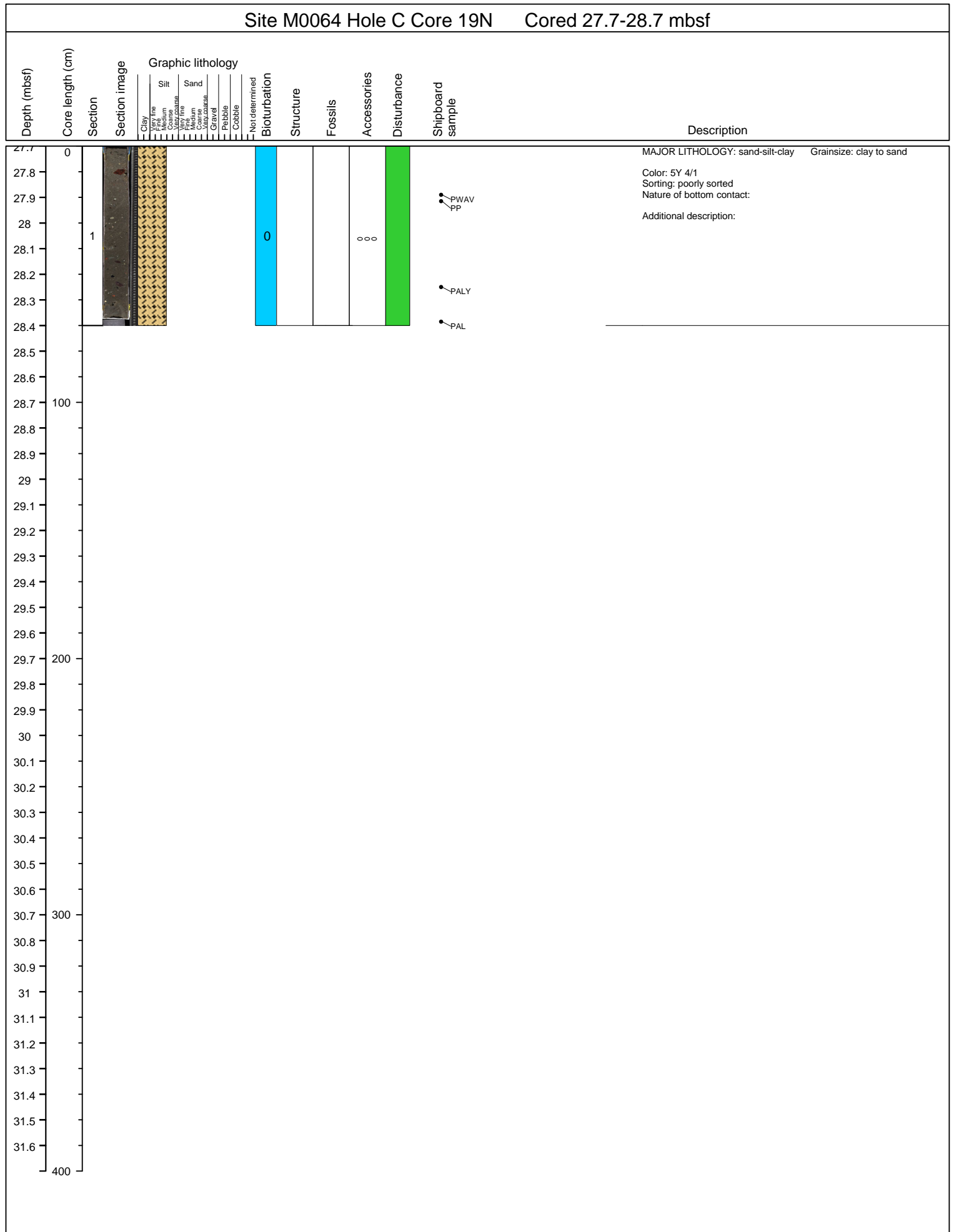

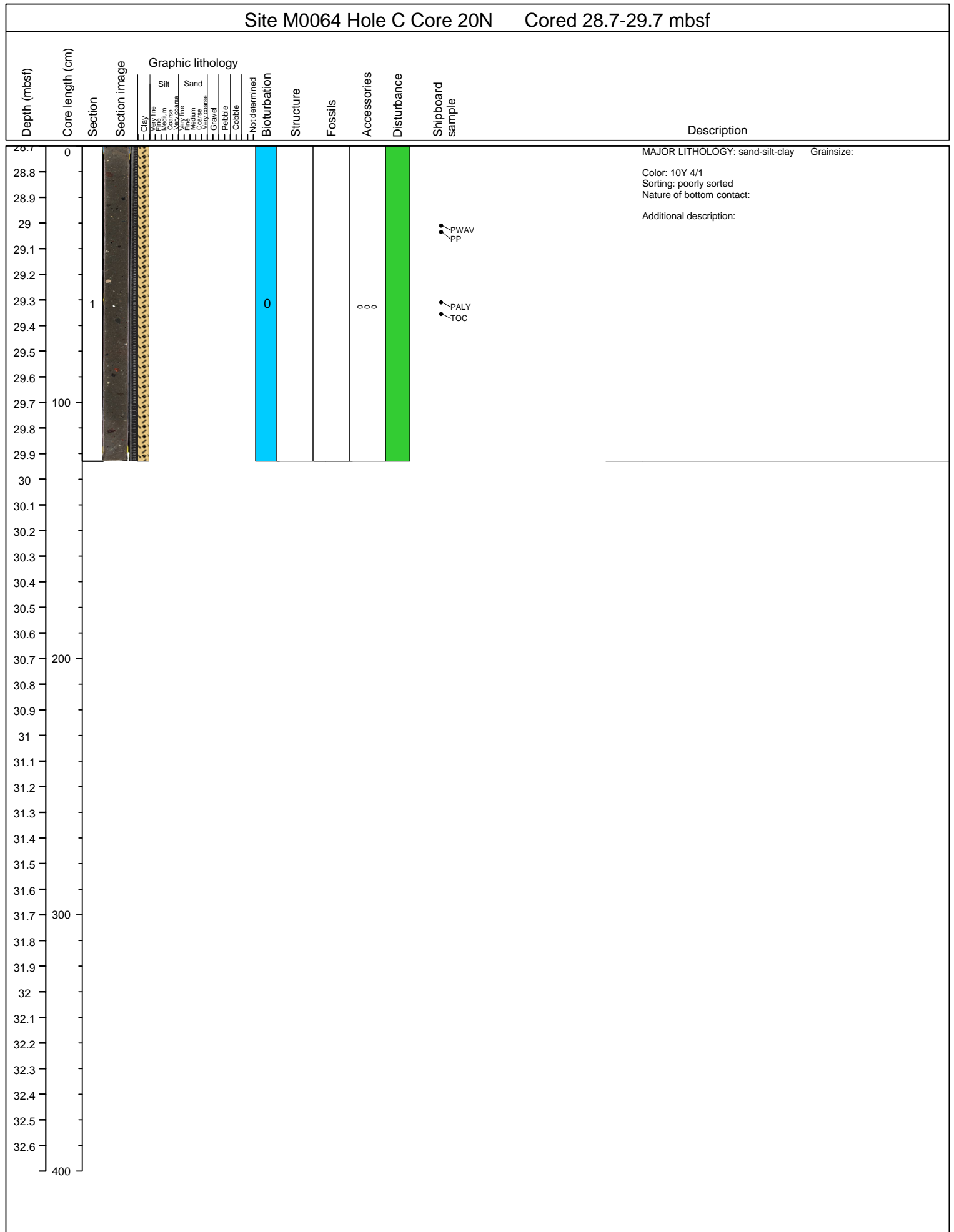

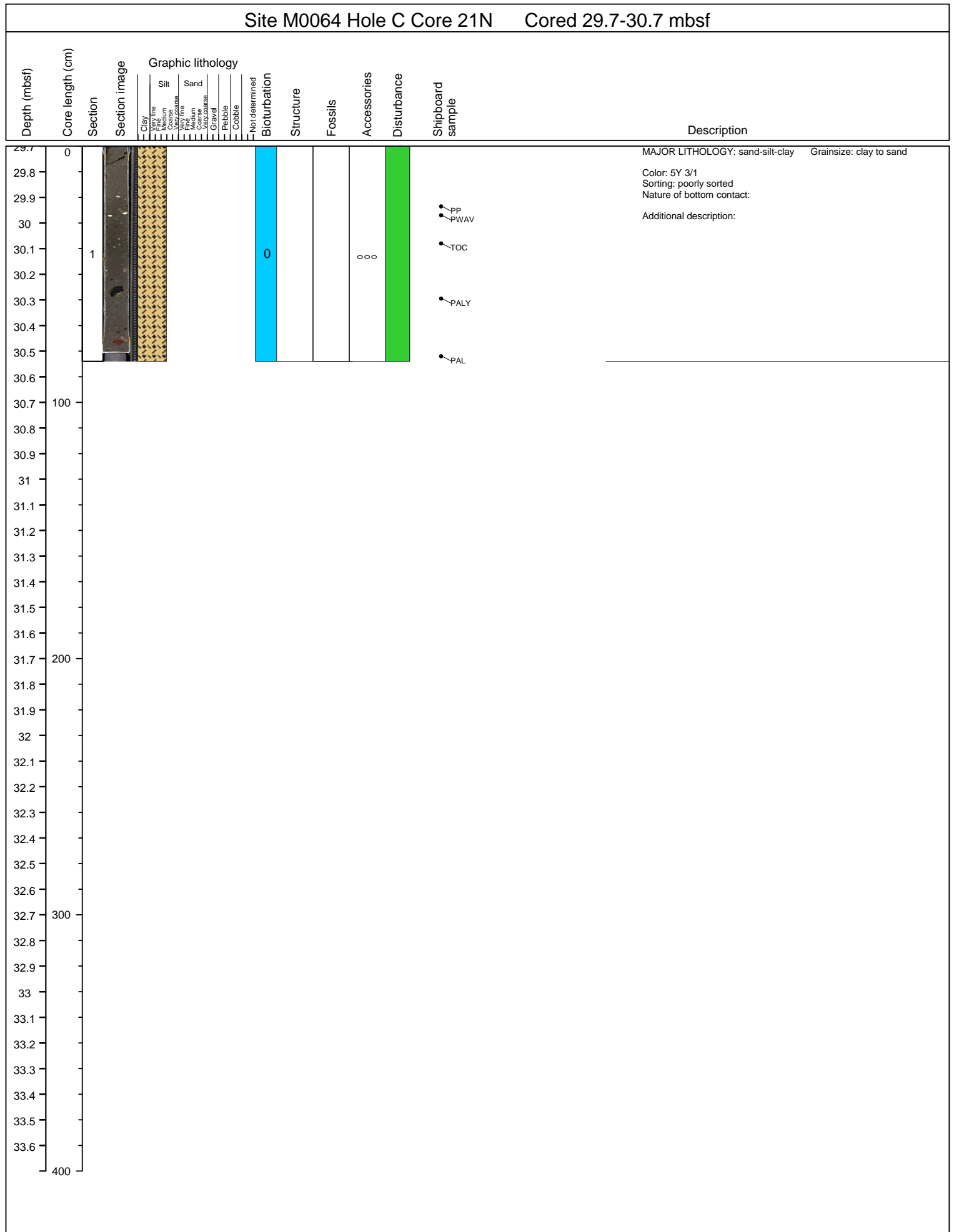

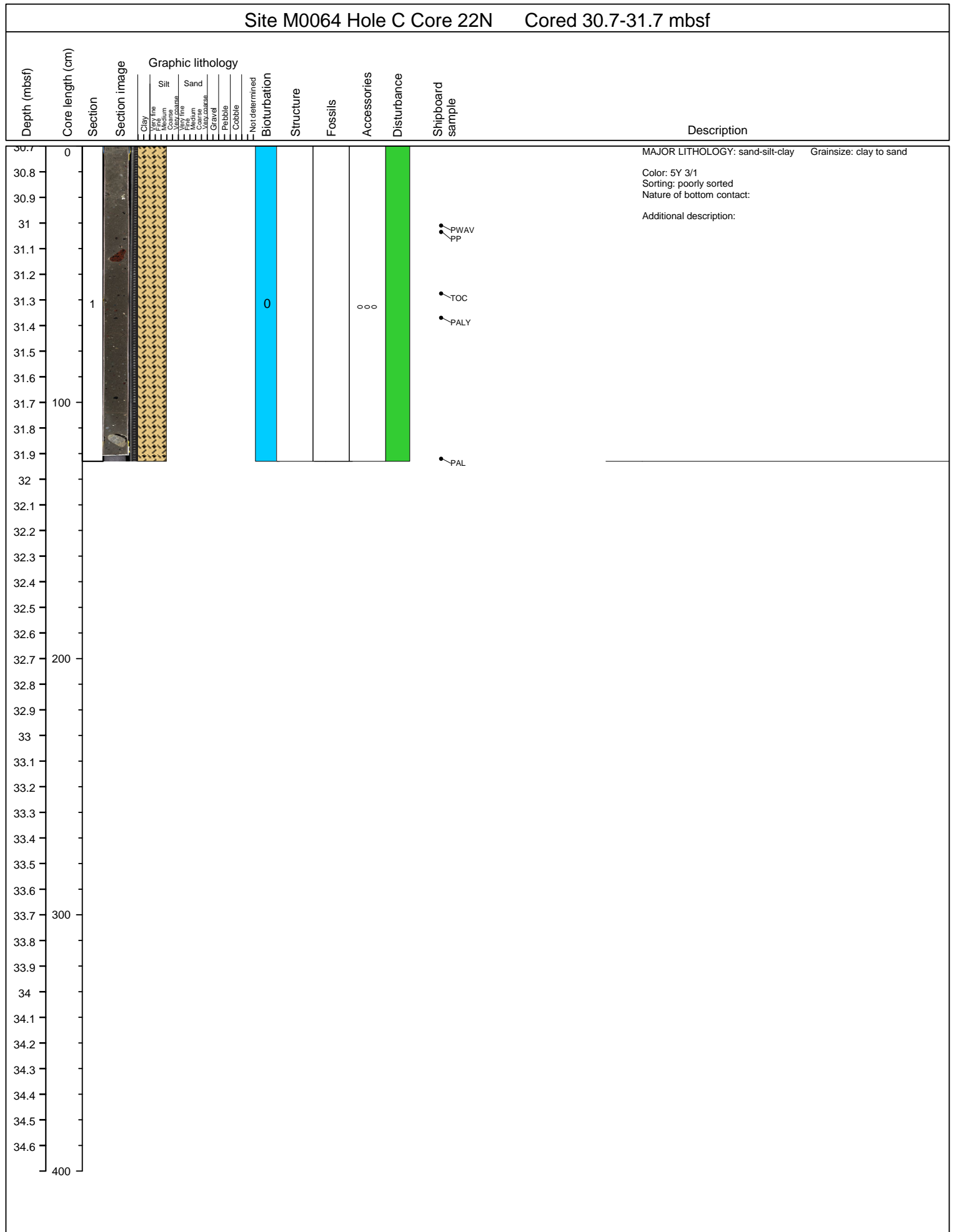

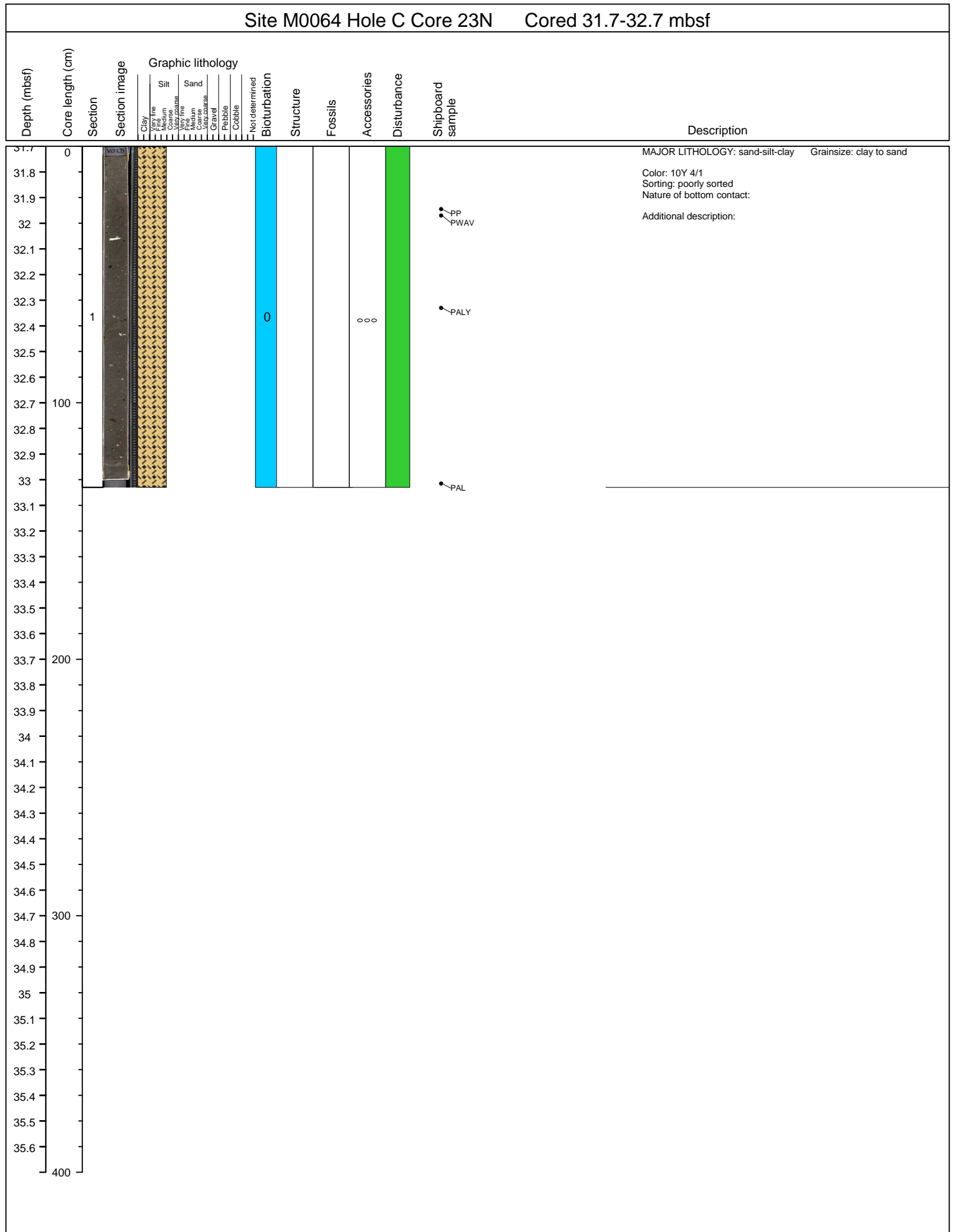

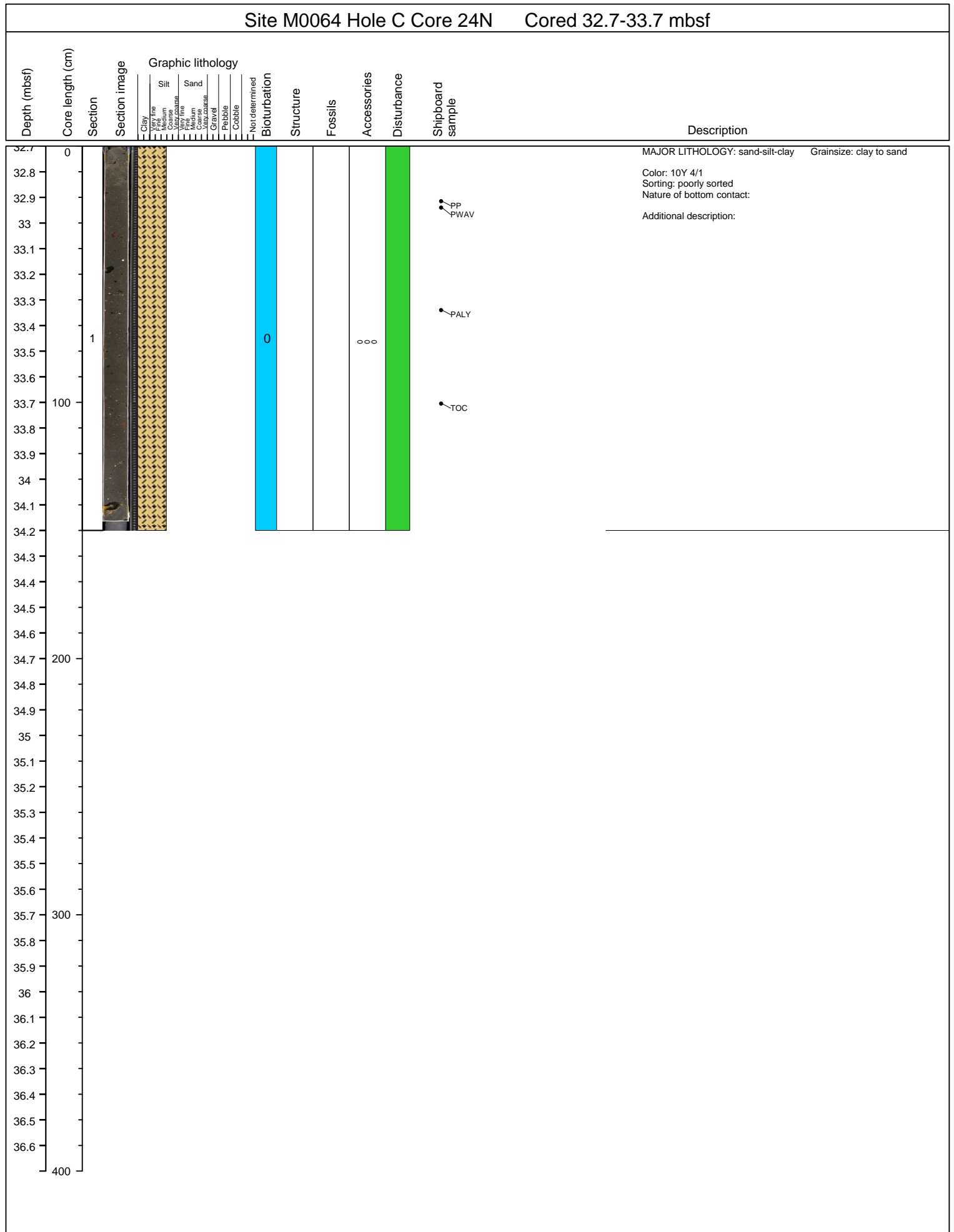

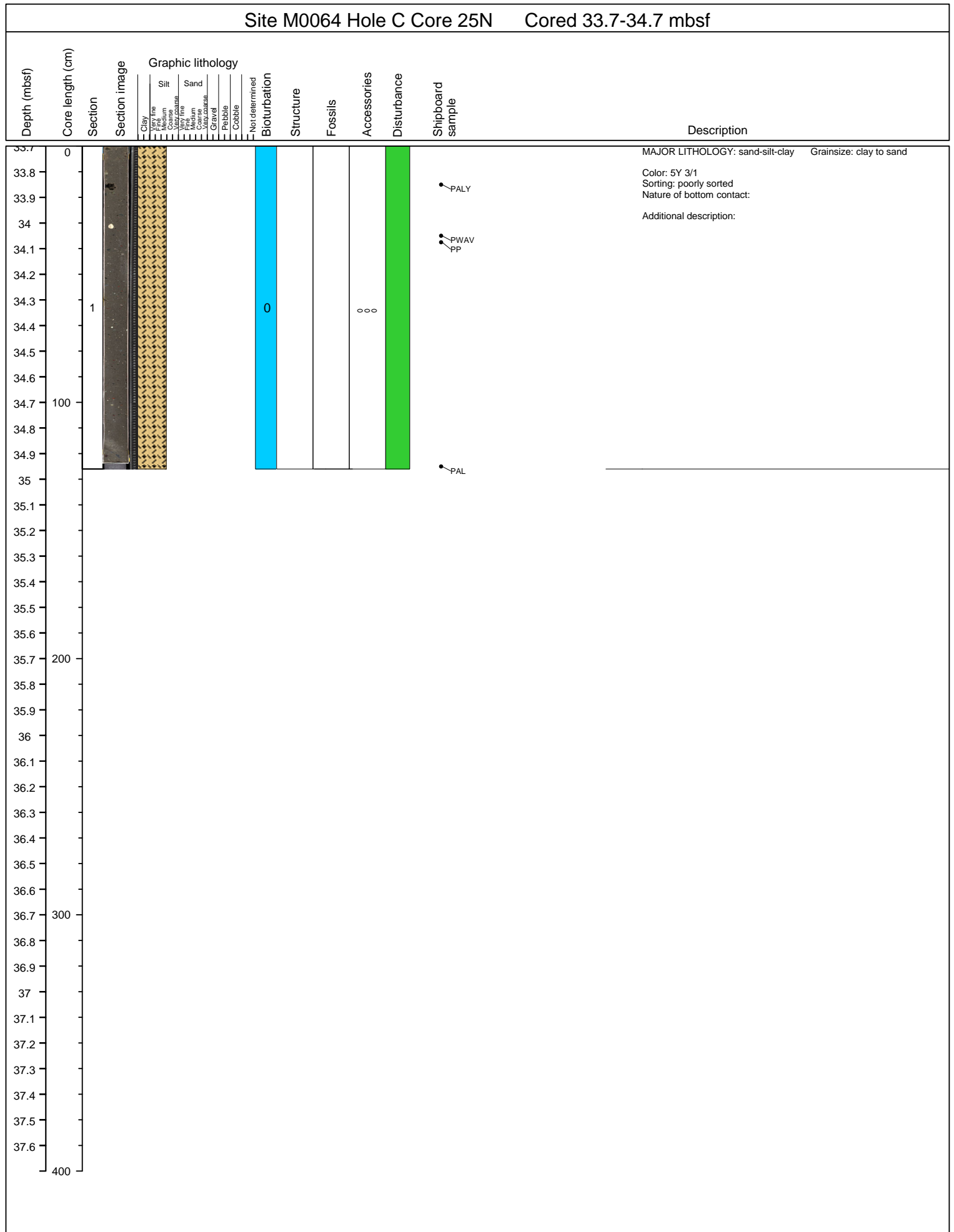

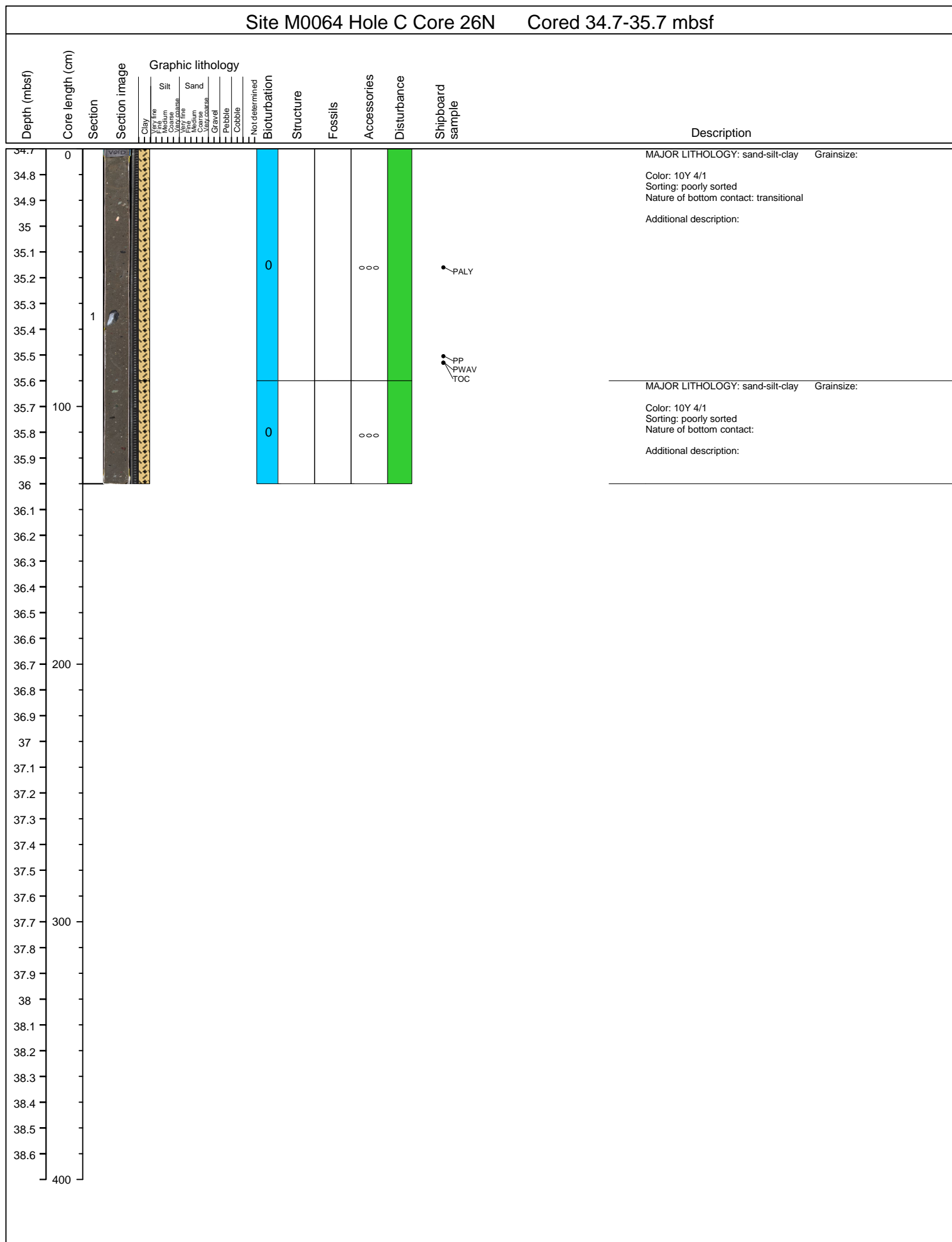

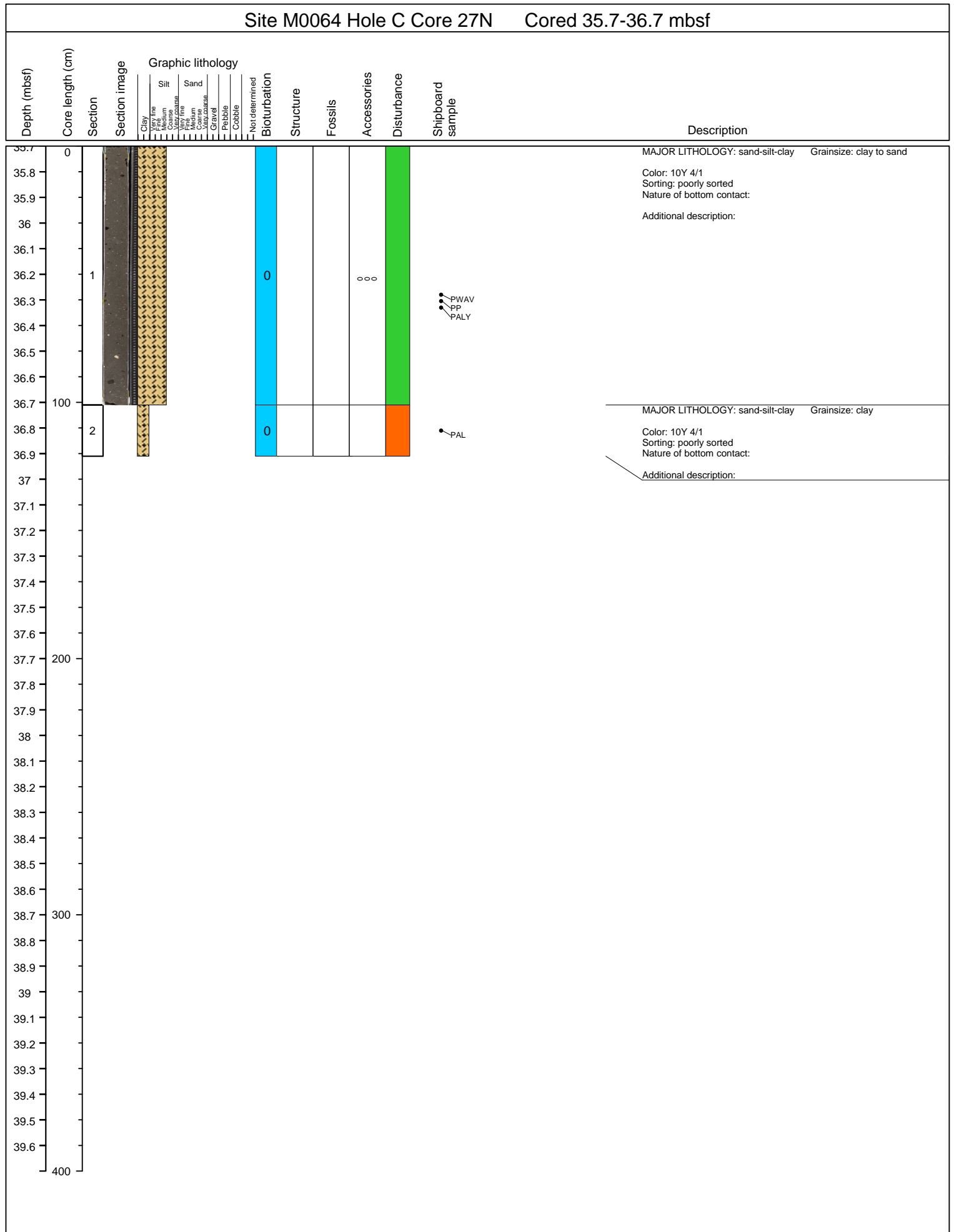

Site M0064 Hole C Core 28N Cored 36.7-37.7 mbsf

Depth (mbsf)	Core length (cm)	Section	Section image	Graphic lithology								Shipboard sample	Description			
				Clay	Silt	Sand	Not determined	Bioturbation	Structure	Fossils	Accessories			Disturbance		
36.7	0														MAJOR LITHOLOGY: sand-silt-clay Grainsize: Color: 10Y 4/1 Sorting: poorly sorted Nature of bottom contact: Additional description:	
36.8																
36.9																
37.0																
37.1																
37.2																
37.3																
37.4		1														
37.5																
37.6																
37.7	100															
37.8																
37.9																
38.0																
38.1		2														
38.2																
38.3																
38.4																
38.5																
38.6																
38.7	200															
38.8																
38.9																
39.0																
39.1																
39.2																
39.3																
39.4																
39.5																
39.6																
39.7	300															
39.8																
39.9																
40.0																
40.1																
40.2																
40.3																
40.4																
40.5																
40.6																
40.7	400															



MAJOR LITHOLOGY: sand-silt-clay Grainsize:

Color: 10Y 4/1
 Sorting: poorly sorted
 Nature of bottom contact:

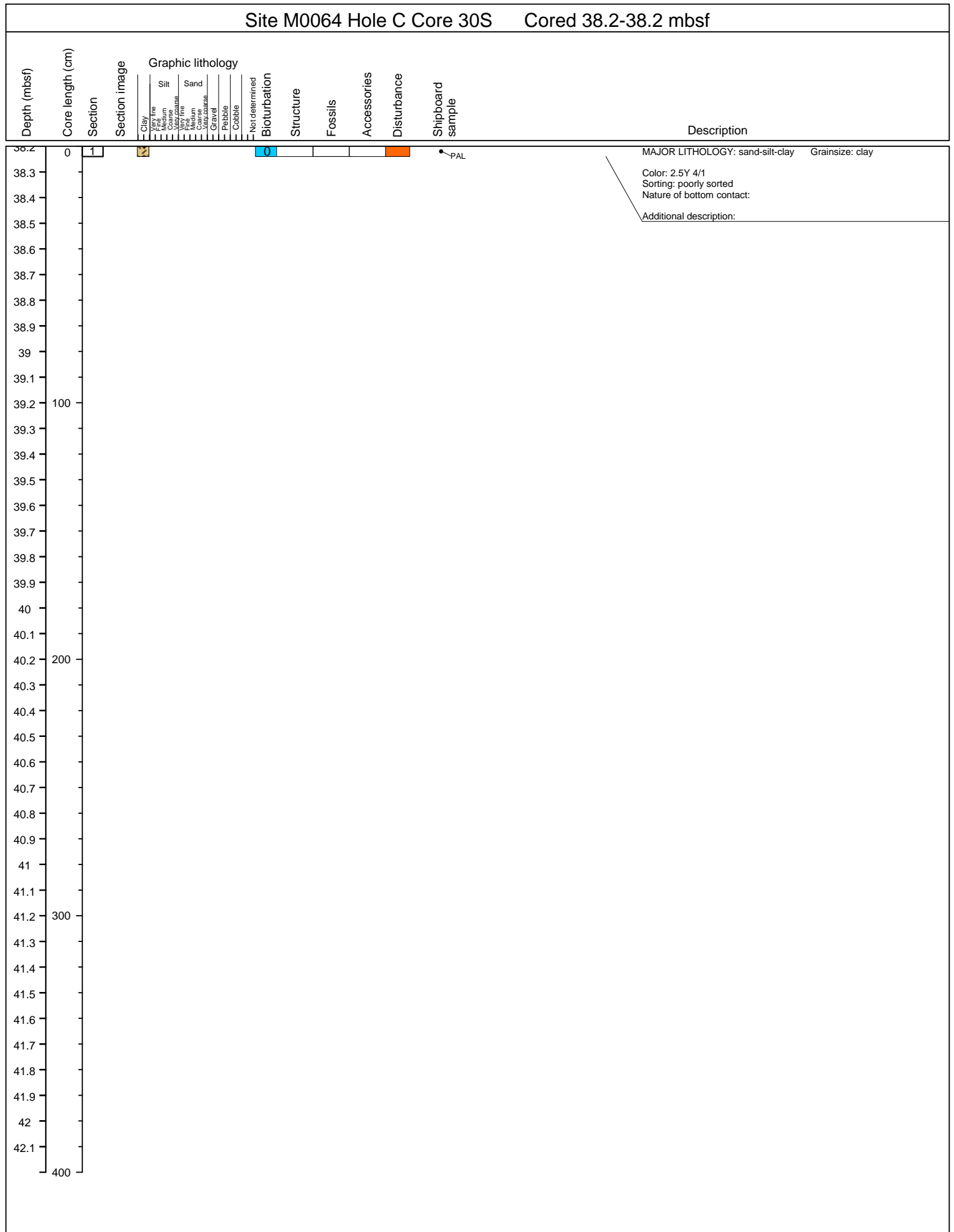

Additional description:

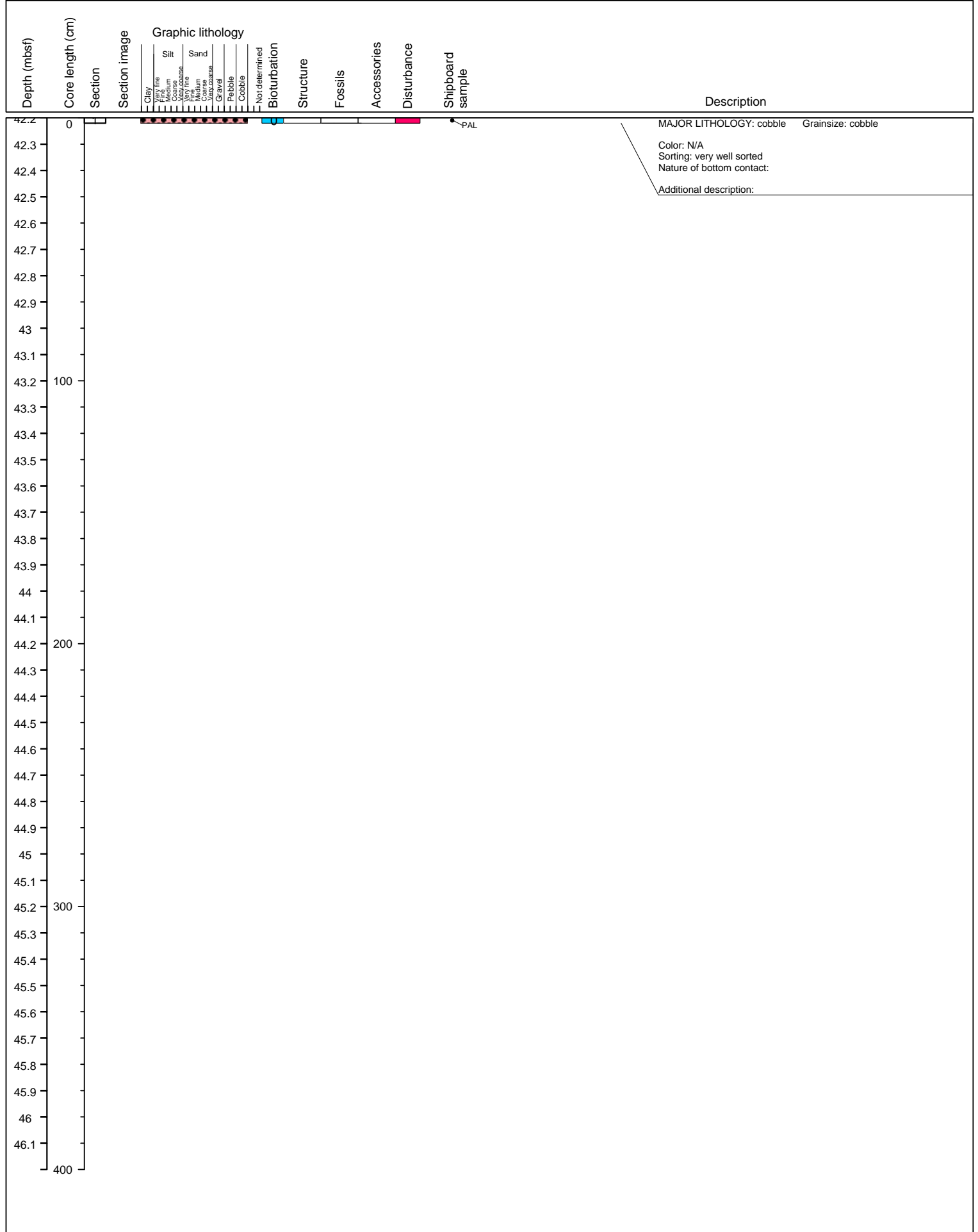

Site M0064 Hole C Core 34N Cored 42.2-43.2 mbsf



Site M0064 Hole C Core 36S Cored 45-45 mbsf

Depth (mbsf)	Core length (cm)	Section	Section image	Graphic lithology	Not determined	Bioturbation	Structure	Fossils	Accessories	Disturbance	Shipboard sample	Description
45.1	0	1				0			oo			MAJOR LITHOLOGY: gravel Grainsize: Color: Sorting: Nature of bottom contact: Additional description: Washed granite and chalk limestone.
45.2												
45.3												
45.4												
45.5												
45.6												
45.7												
45.8												
45.9												
46	100											
46.1												
46.2												
46.3												
46.4												
46.5												
46.6												
46.7												
46.8												
46.9												
47	200											
47.1												
47.2												
47.3												
47.4												
47.5												
47.6												
47.7												
47.8												
47.9												
48	300											
48.1												
48.2												
48.3												
48.4												
48.5												
48.6												
48.7												
48.8												
48.9												
49	400											

Site M0064 Hole D Core 1H Cored 0-2.2 mbsf

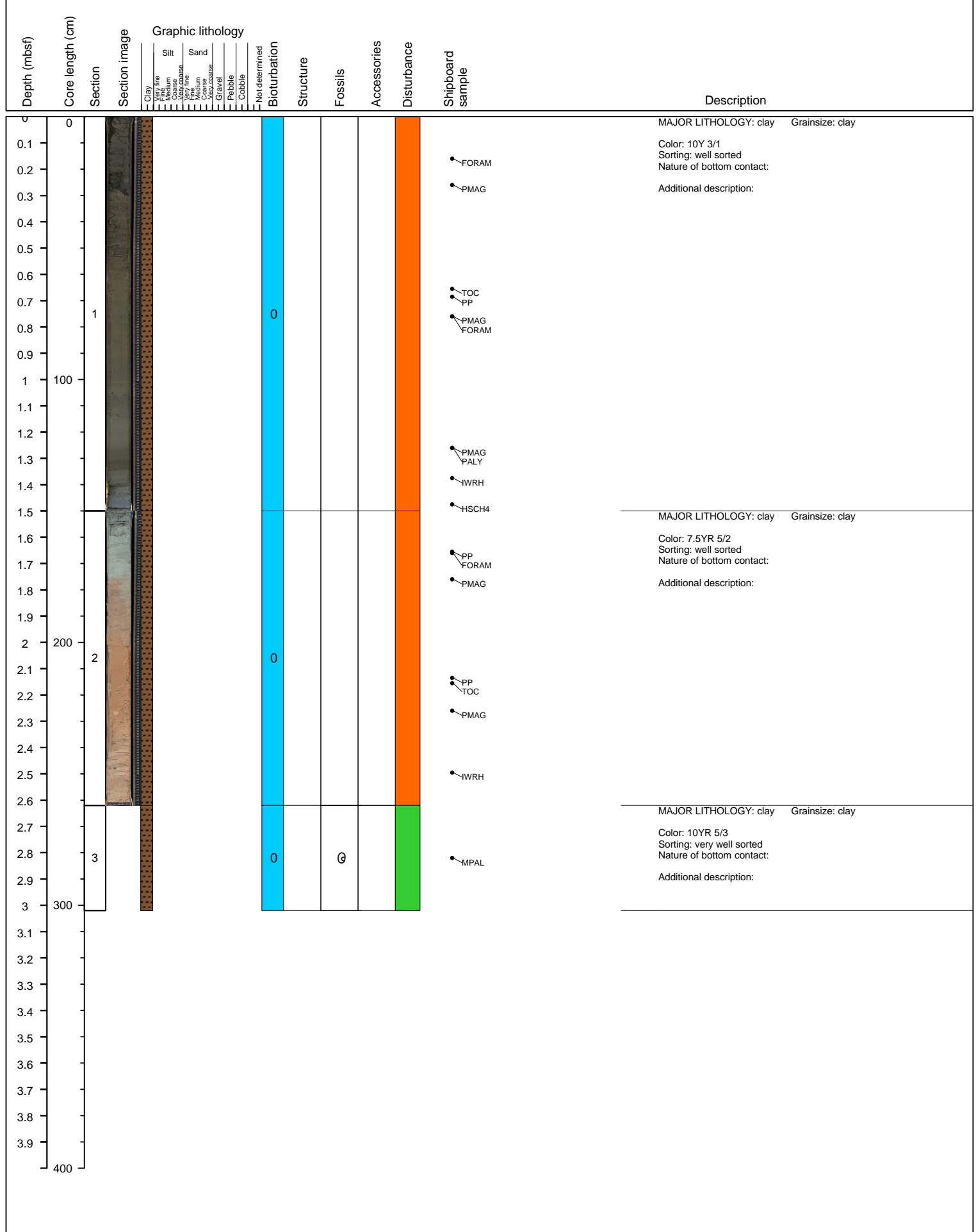

Site M0064 Hole D Core 2H Cored 2.2-5.5 mbsf											
Depth (mbsf)	Core length (cm)	Section	Section image	Graphic lithology	Not determined	Structure	Fossils	Accessories	Disturbance	Shipboard sample	Description
				Clay Very fine Medium Coarse Very fine Medium Coarse Gravel Pebble Cobble	Silt Very fine Medium Coarse	Sand Very fine Medium Coarse					
2.2	0										MAJOR LITHOLOGY: clay Grainsize: Color: 10YR 4/2 Sorting: moderately well sorted Nature of bottom contact: Additional description:
2.3											
2.4											
2.5											
2.6											
2.7											
2.8											
2.9		1				0	III				PALY
3.0											
3.1											TOC
3.2	100										PP
3.3											
3.4											
3.5											
3.6											IWRH
3.7											HSCH4
3.8											
3.9											FORAM
4.0											
4.1											
4.2	200										
4.3											PP
4.4		2				0	III				
4.5											
4.6											
4.7											
4.8											
4.9											IWRH
5.0											HSCH4
5.1											
5.2	300										
5.3		3				0	III				
5.4											
5.5											
5.6		4				0					MPAL
5.7											
5.8											
5.9											
6.0											
6.1	400										

Site M0064 Hole D Core 3H Cored 5.5-8.8 mbsf													
Depth (mbsf)	Core length (cm)	Section	Section image	Graphic lithology	Not determined	Bioturbation	Structure	Fossils	Accessories	Disturbance	Shipboard sample	Description	
				Clay Very fine Medium Coarse Very coarse Sand Very fine Medium Coarse Very coarse Gravel Pebble Cobble									
5.5	0											MAJOR LITHOLOGY: clay Grainsize: clay Color: 7.5YR 4/3 Sorting: well sorted Nature of bottom contact: Additional description:	
5.6											DIAT		
5.7													
5.8													
5.9													
6.0													
6.1													
6.2	1						0 III						
6.3													
6.4													
6.5	100												
6.6													
6.7													
6.8													
6.9													
7.0													
7.1												MAJOR LITHOLOGY: clay Grainsize: clay Color: 7.5YR 4/3 Sorting: well sorted Nature of bottom contact: Additional description:	
7.2													
7.3													
7.4							0 III						
7.5	200												
7.6													
7.7	2												
7.8													
7.9												MAJOR LITHOLOGY: clay Grainsize: clay Color: 7.5YR 4/3 Sorting: well sorted Nature of bottom contact: Additional description:	
8.0													
8.1							0 III						
8.2													
8.3													
8.4												MAJOR LITHOLOGY: clay Grainsize: clay Color: 10YR 5/2 Sorting: well sorted Nature of bottom contact: Additional description:	
8.5	300												
8.6		3					0 III ↑F					MAJOR LITHOLOGY: clay Grainsize: clay Color: 7.5YR 5/2 Sorting: well sorted Nature of bottom contact: Additional description:	
8.7													
8.8													
8.9		4										MAJOR LITHOLOGY: clay Grainsize: clay Color: 7.5YR 5/2 Sorting: well sorted Nature of bottom contact: Additional description:	
9.0													
9.1													
9.2													
9.3													
9.4	400												

Site M0064 Hole D Core 4H Cored 8.8-12.1 mbsf												
Depth (mbsf)	Core length (cm)	Section	Section image	Graphic lithology	Not determined	Structure	Fossils	Accessories	Disturbance	Shipboard sample	Description	
				Clay Very fine Medium Coarse Very coarse Silt Very fine Medium Coarse Sand Very fine Medium Coarse Gravel Pebble Cobble								
8.8	0									DIAT	MAJOR LITHOLOGY: sandy clay Grainsize: Color: 2.5Y 5/1 Sorting: poorly sorted Nature of bottom contact: Additional description:	
8.9												
9.0												
9.1											PP	
9.2												
9.3											TOC	
9.4												
9.5											PALY	
9.6	1					0						
9.7												
9.8	100											
9.9												
10.0												
10.1												
10.2										IWRH		
10.3										HSCH4	MAJOR LITHOLOGY: sandy clay Grainsize: Color: 10Y 5/2 Sorting: poorly sorted Nature of bottom contact: Additional description:	
10.4												
10.5												
10.6												
10.7												
10.8	200											
10.9												
11.0	2				0							
11.1												
11.2										TOC		
11.3										PP		
11.4										PWAV		
11.5										IWRH		
11.6										HSCH4	MAJOR LITHOLOGY: sandy clay Grainsize: Color: 2.5Y 5/2 Sorting: poorly sorted Nature of bottom contact: Additional description:	
11.7												
11.8	300				0							
11.9												
12.0												
12.1					0		G				MAJOR LITHOLOGY: clay Grainsize: clay Color: 2.5Y 5/2 Sorting: very well sorted Nature of bottom contact: Additional description:	
12.2	4									MPAL		
12.3												
12.4												
12.5												
12.6												
12.7	400											

Site M0064 Hole D Core 5H Cored 12.1-15.4 mbsf

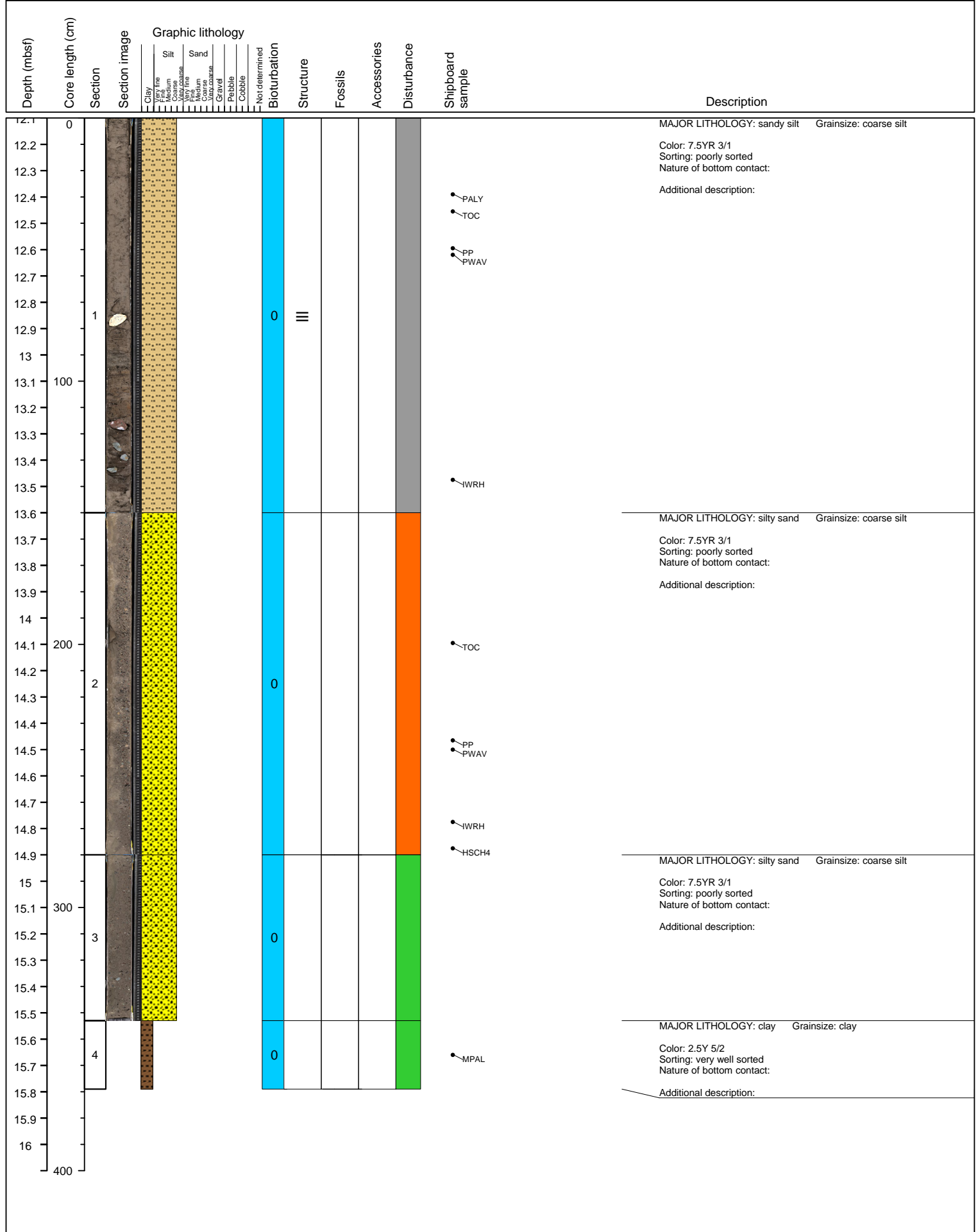

Site M0064 Hole D Core 7N Cored 16.4-17.4 mbsf

Depth (mbsf)	Core length (cm)	Section	Section image	Graphic lithology										Shipboard sample	Description			
				Clay	Silt	Sand	Not determined	Bioturbation	Structure	Fossils	Accessories	Disturbance						
16.4	0																MAJOR LITHOLOGY: gravel Grainsize: Color: 2.5Y 4/1 Sorting: poorly sorted Nature of bottom contact: Additional description: Dark gray, mixed washed sediment, clast rich sandy diamict - sandy conglomerat breccia, max clast 2cm, crystallin, palaeozoic limestone, cubic bladed, subangular, poorly sorted.	
16.5																		MAJOR LITHOLOGY: clayey sand Grainsize: Color: 2.5Y 4/1 Sorting: poorly sorted Nature of bottom contact: Additional description:
16.6																		
16.7																		
16.8																		
16.9																		
17																		
17.1	1																	
17.2																		
17.3																		
17.4	100																	
17.5																		
17.6																		
17.7																		
17.8																		
17.9																		
18																		
18.1																		
18.2																		
18.3																		
18.4	200																	
18.5																		
18.6																		
18.7																		
18.8																		
18.9																		
19																		
19.1																		
19.2																		
19.3																		
19.4	300																	
19.5																		
19.6																		
19.7																		
19.8																		
19.9																		
20																		
20.1																		
20.2																		
20.3																		
400																		

Site M0064 Hole D Core 8N Cored 17.4-18.2 mbsf

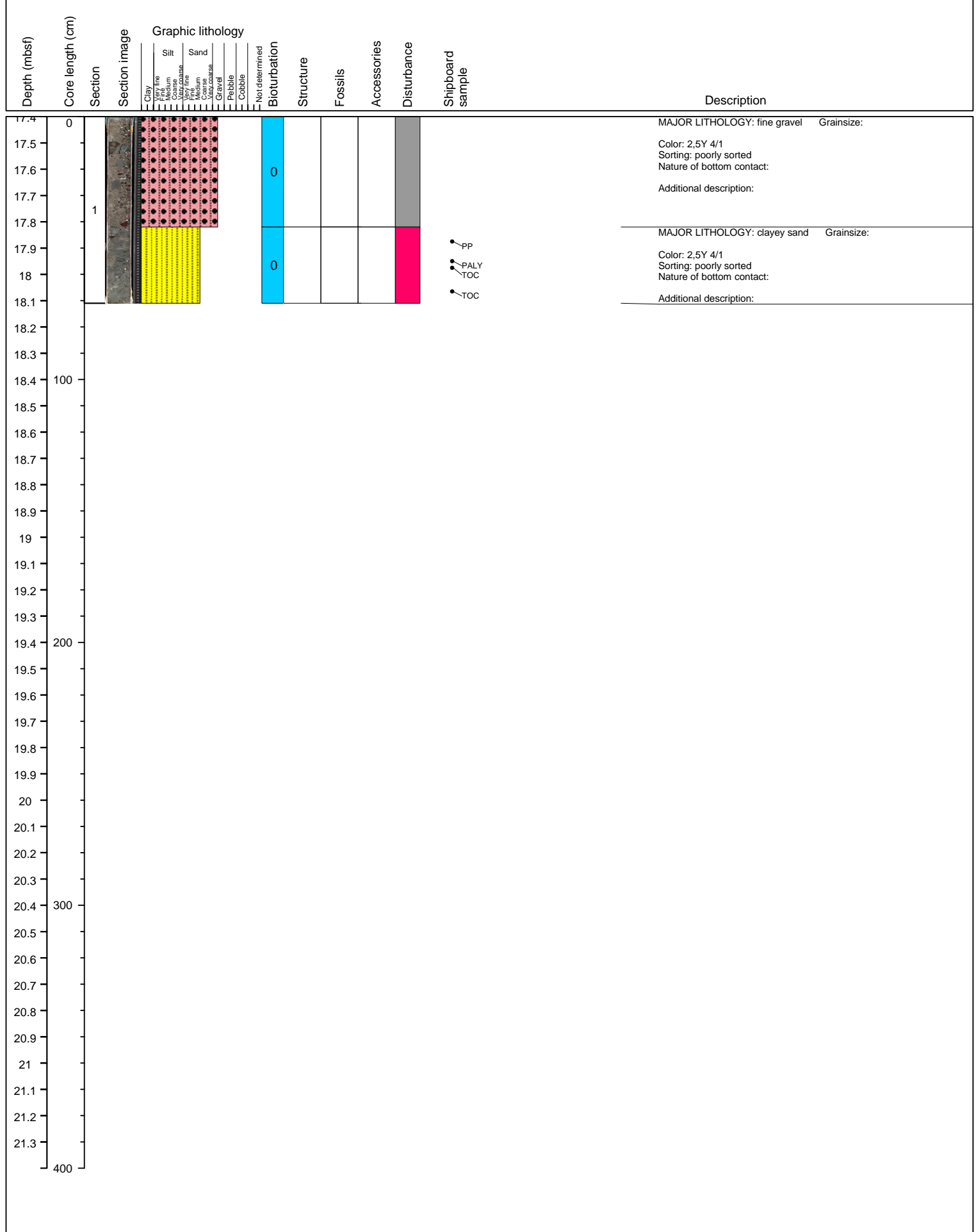

Site M0064 Hole D Core 11N Cored 20.4-21.4 mbsf

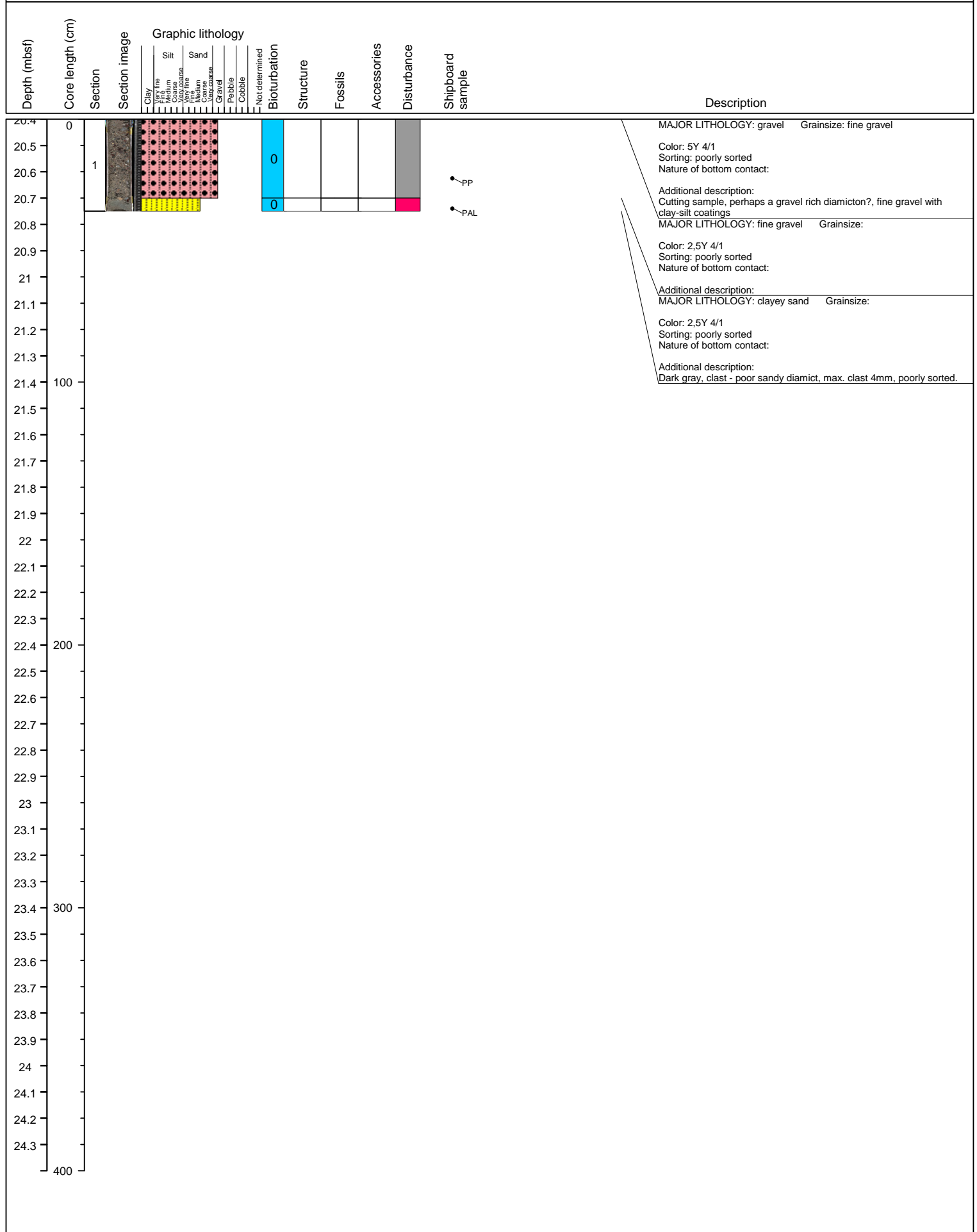

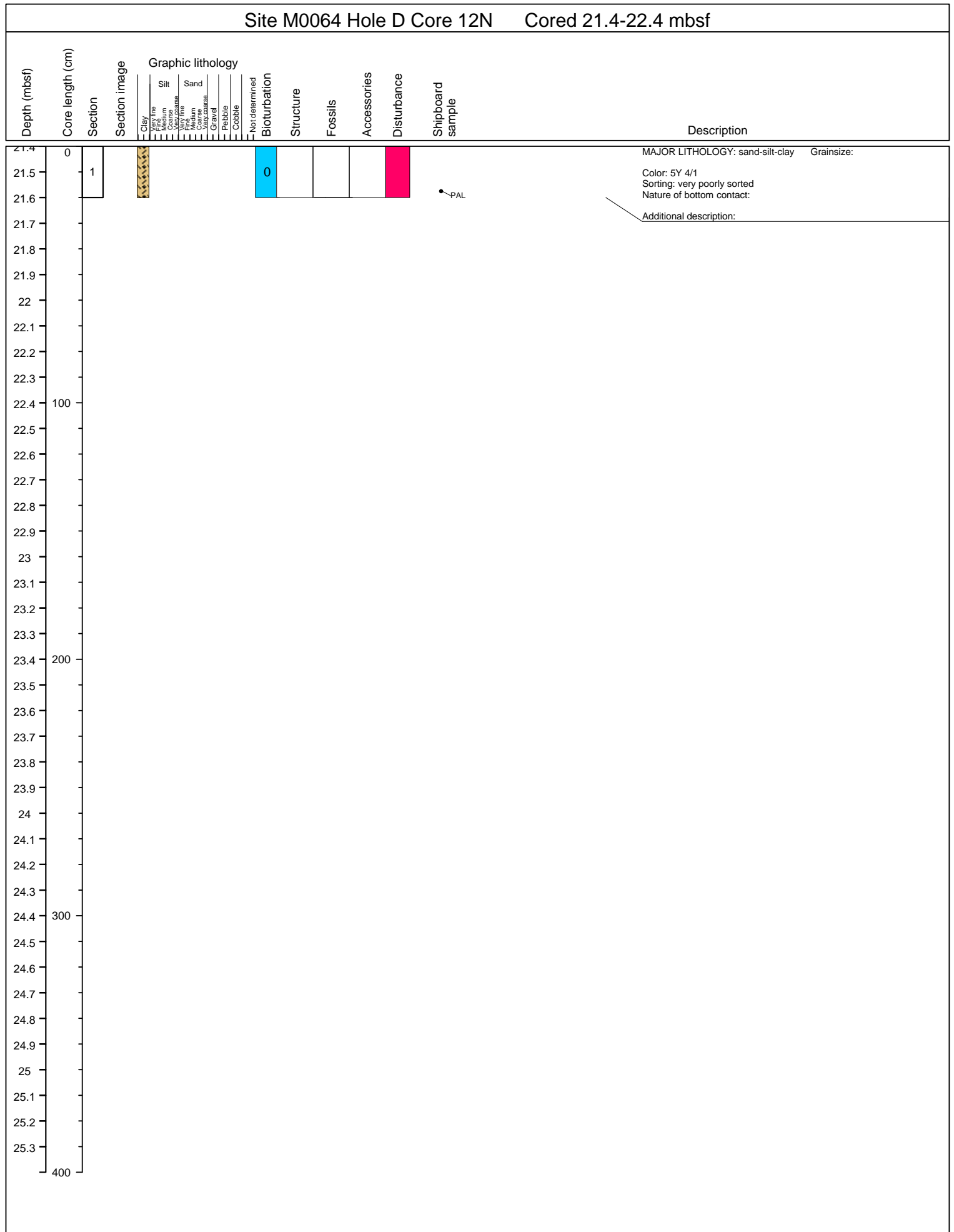

Site M0064 Hole D Core 15N Cored 25.4-26.4 mbsf

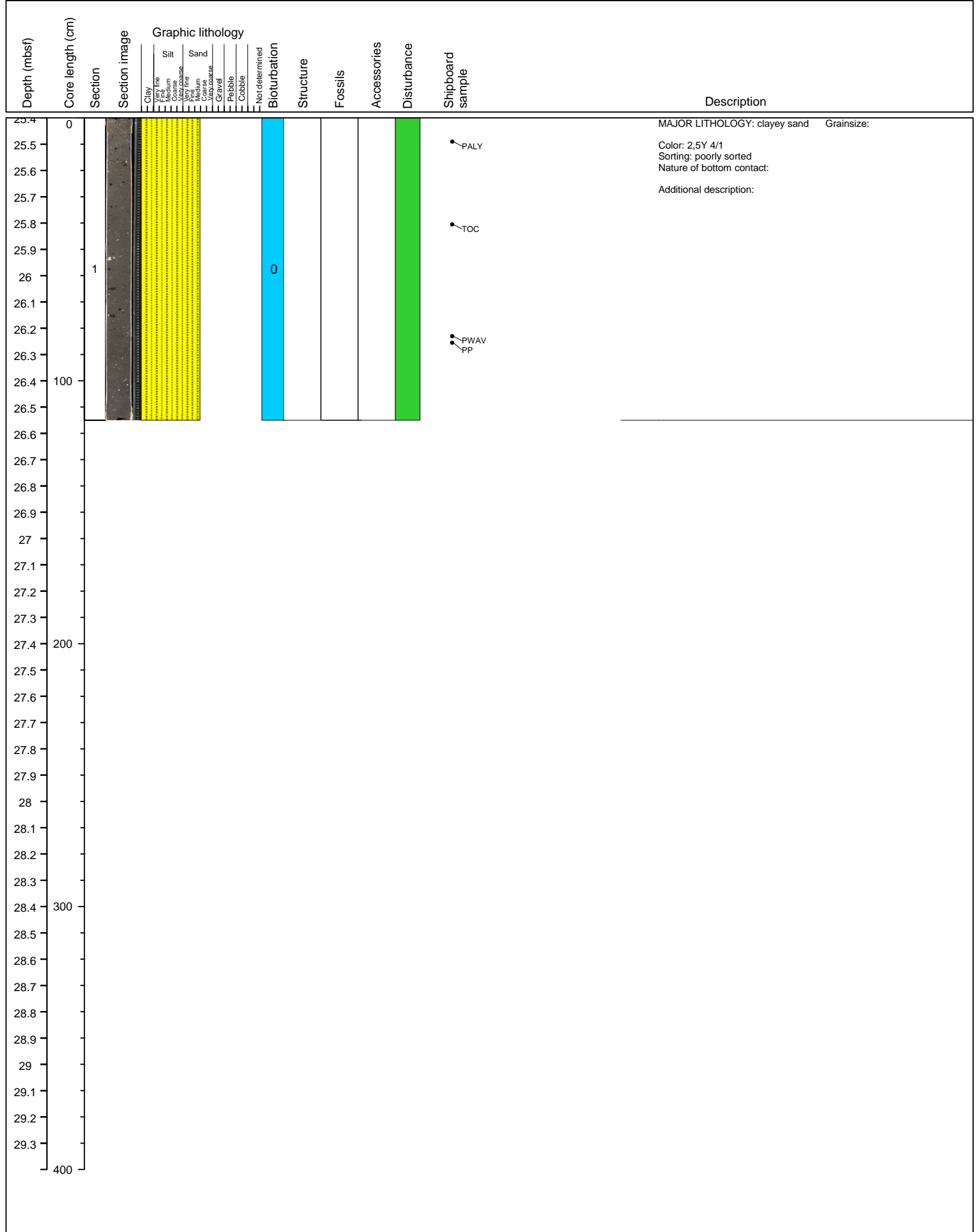

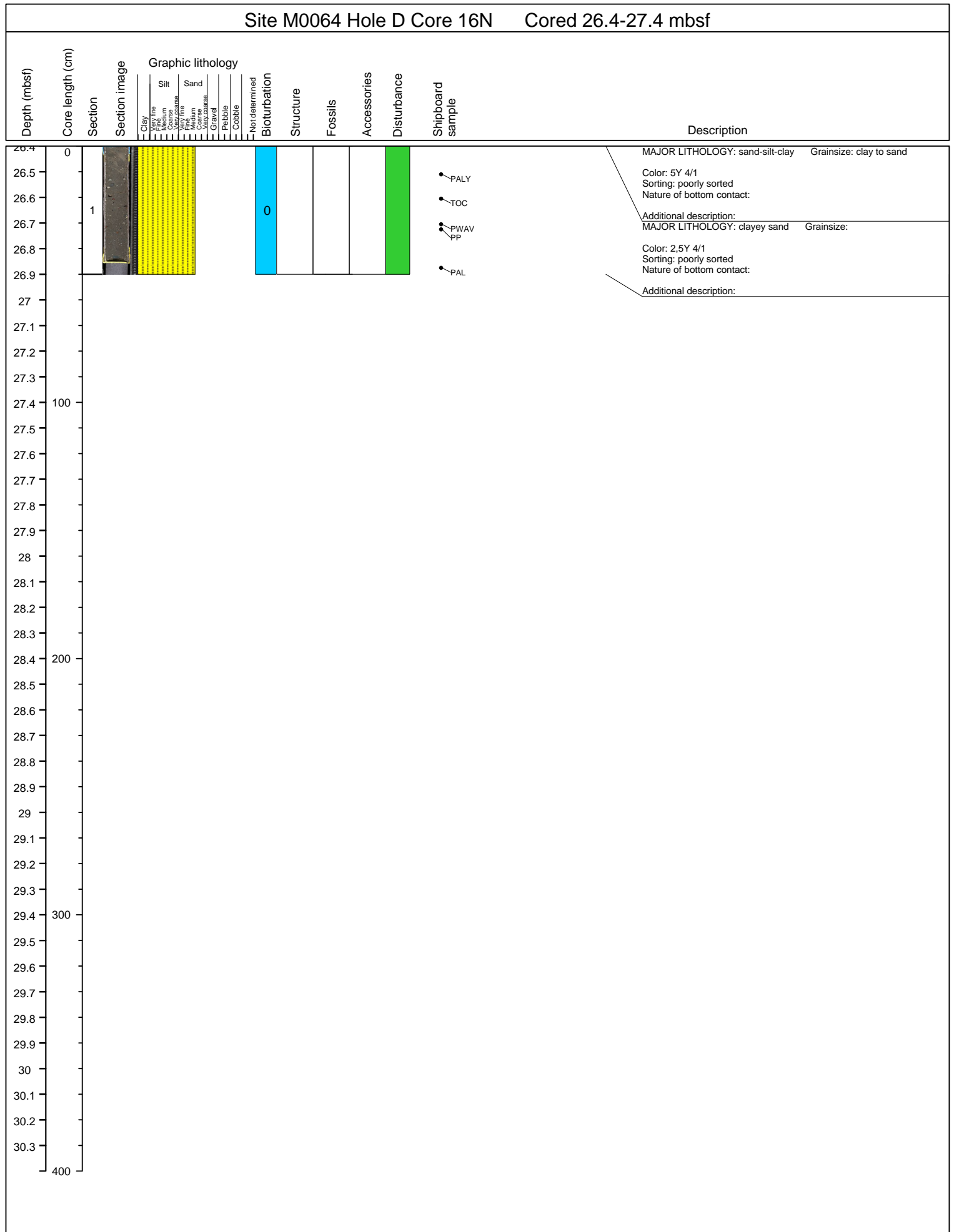

Site M0064 Hole D Core 18N Cored 28.4-29.4 mbsf

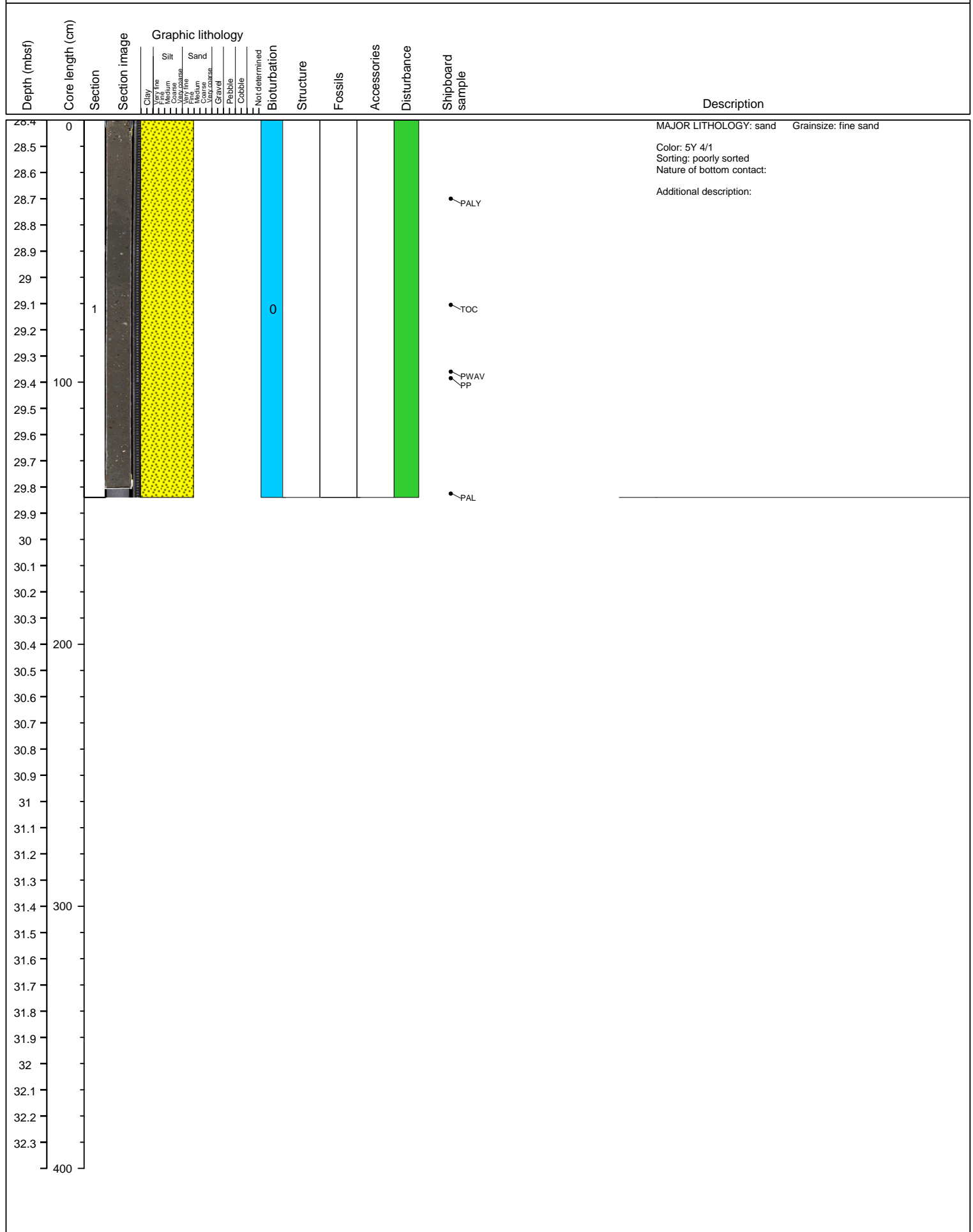

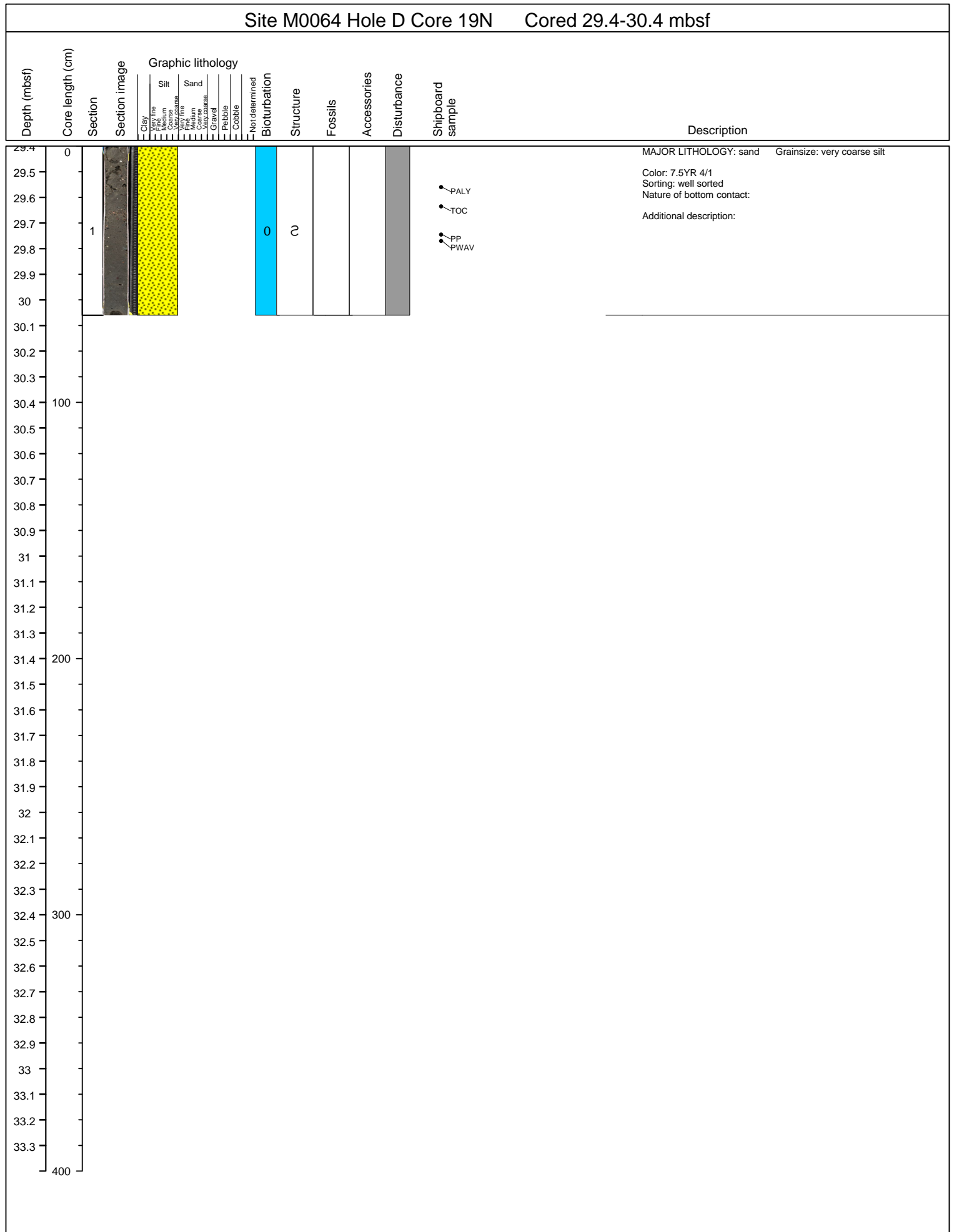

Site M0064 Hole D Core 21N Cored 31.4-32.4 mbsf

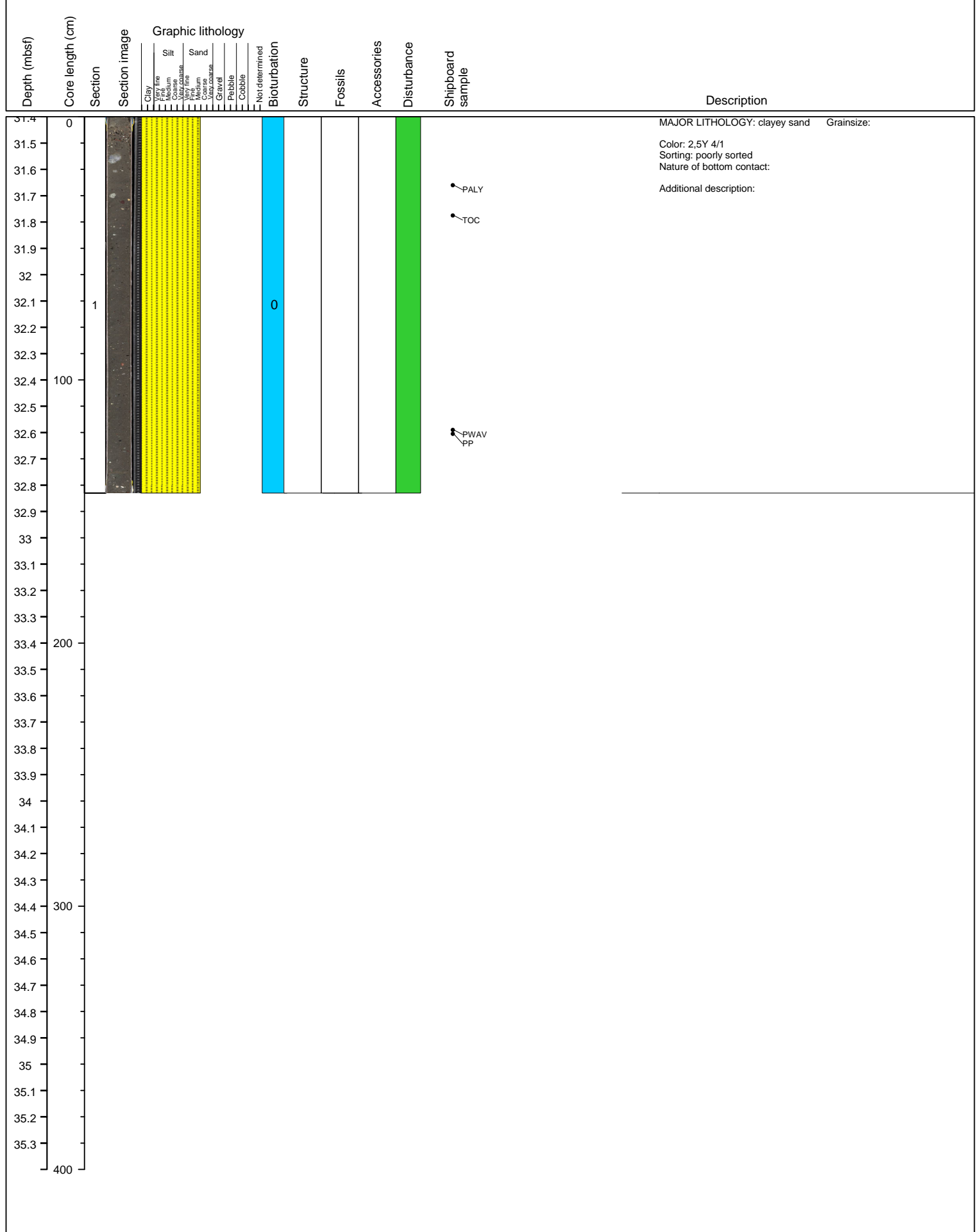

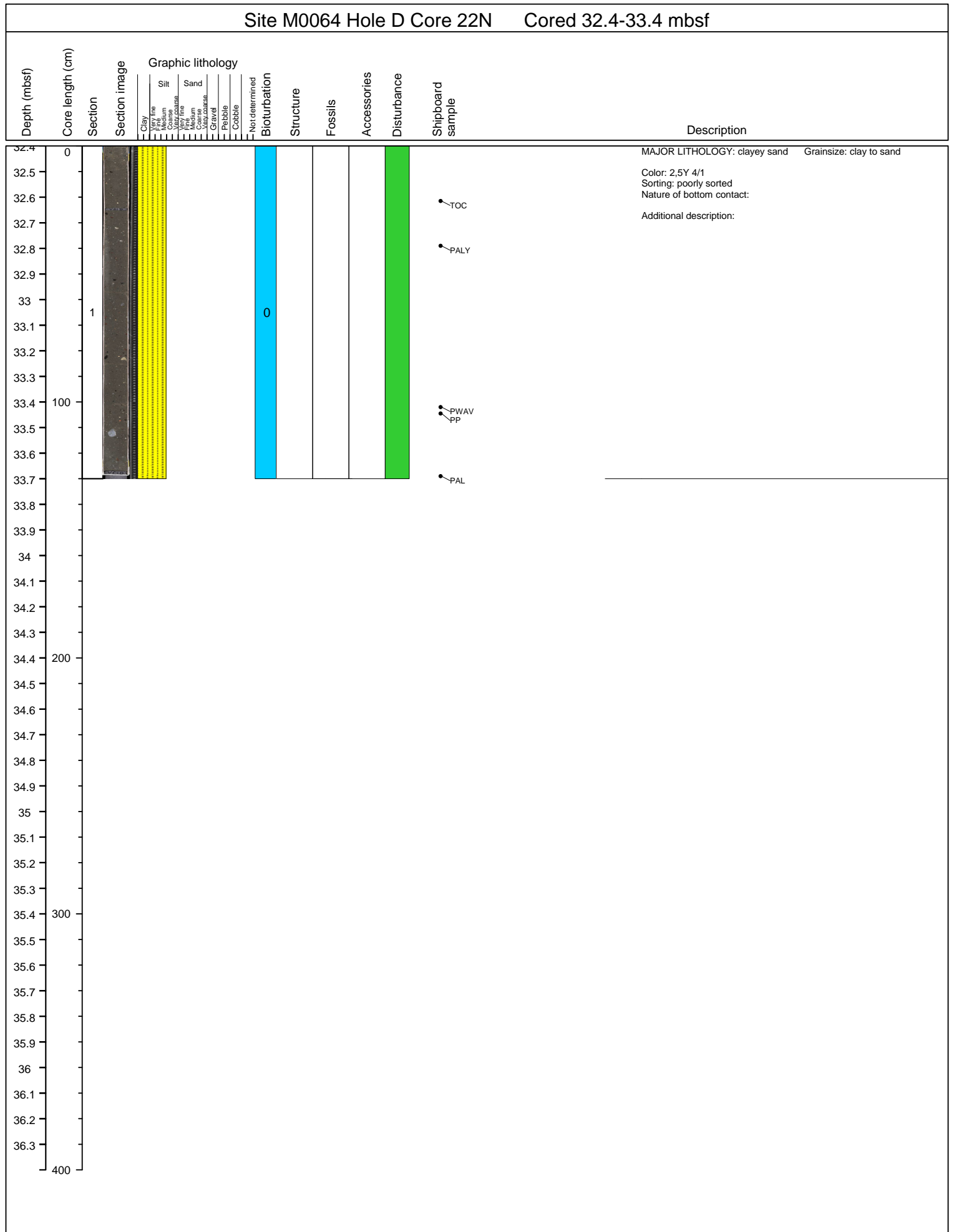

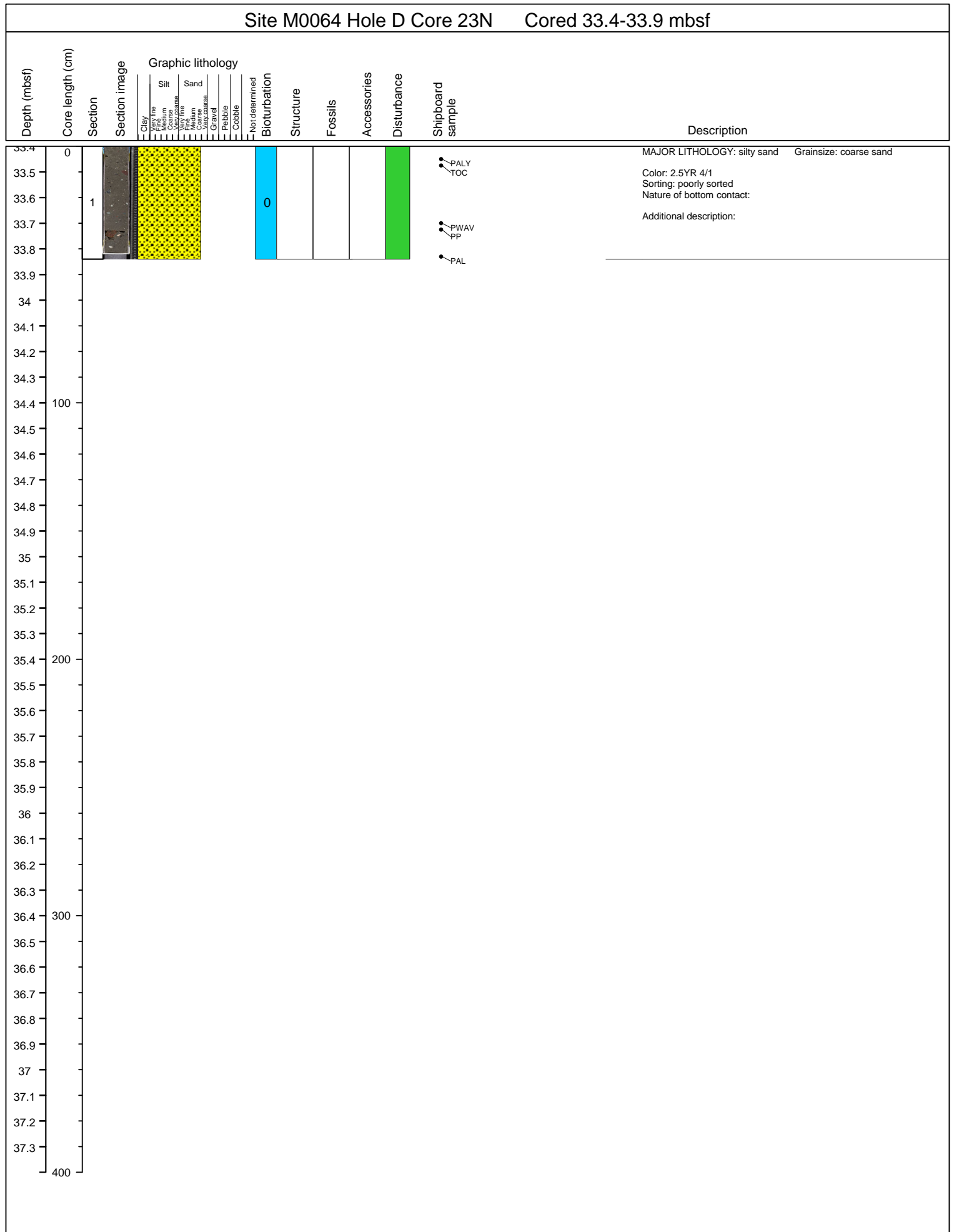

Site M0064 Hole D Core 25S Cored 41-41.2 mbsf

