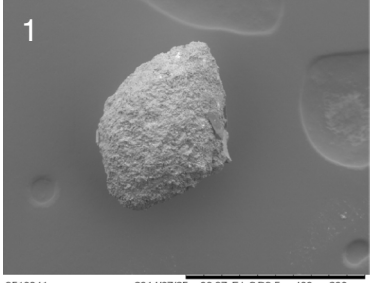
1
3510941 2014/07/25 00:37 F L S D3.5 x400 200 um

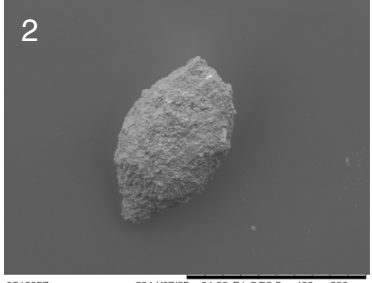
2
3510957 2014/07/25 01:08 F L S D3.5 x400 200 um

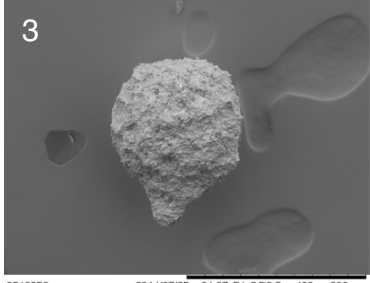
3
3510956 2014/07/25 01:07 F L S D3.5 x400 200 um

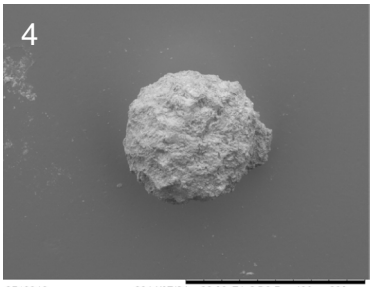
4
3510916 2014/07/24 22:00 F L S D3.5 x400 200 um

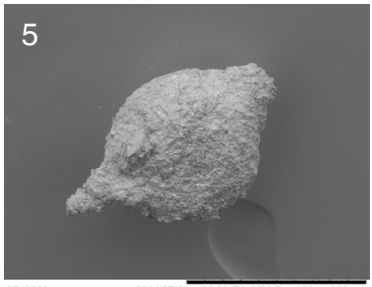
5
3510923 2014/07/24 22:20 F L S D3.5 x400 200 um

6
3510958 2014/07/25 01:12 F L S D3.5 x400 200 um

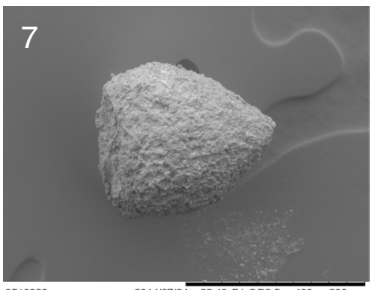
7
3510929 2014/07/24 22:40 F L S D3.5 x400 200 um

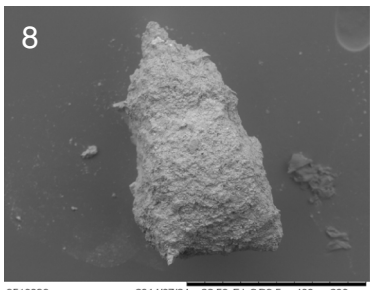
8
3510936 2014/07/24 22:59 F L S D3.5 x400 200 um

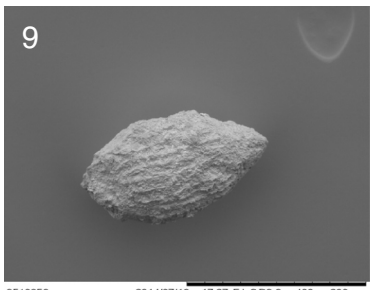
9
3510856 2014/07/16 17:27 F L S D3.6 x400 200 um

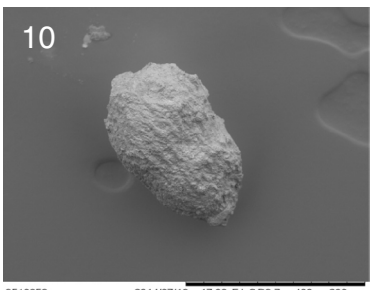
10
3510853 2014/07/16 17:09 F L S D3.7 x400 200 um

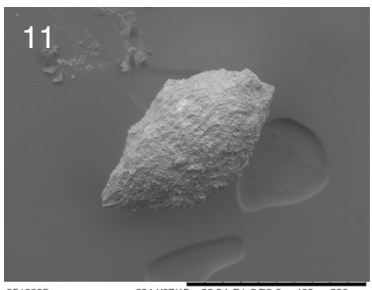
11
3510805 2014/07/15 23:34 F L S D3.6 x400 200 um

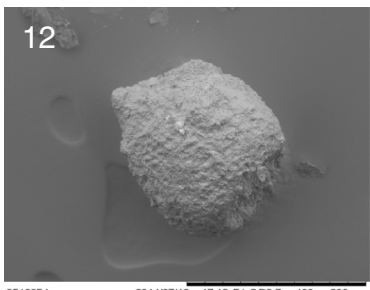
12
3510854 2014/07/16 17:12 F L S D3.7 x400 200 um

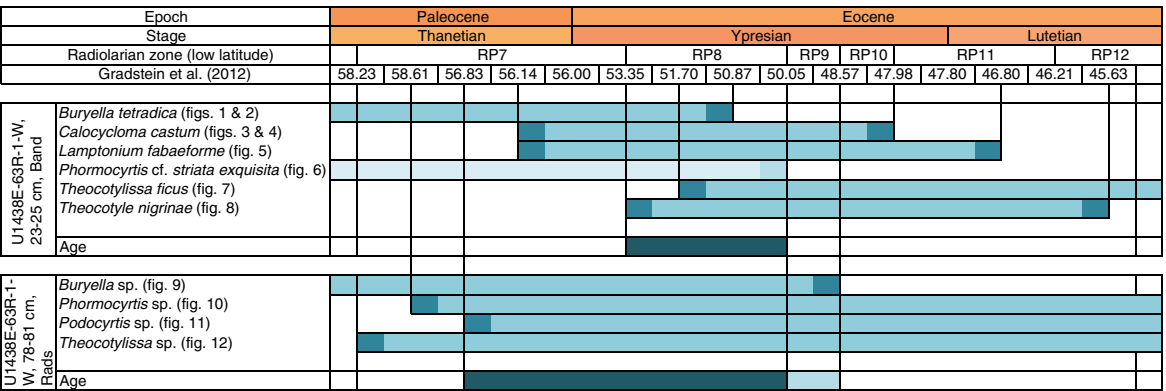
Epoch
Paleocene
Eocene
Stage
Thanetian
Ypresian
Lutetian
Radiolarian zone (low latitude)
RP7
RP8
RP9
RP10
RP11
RP12
Gradstein et al. (2012)
58.23
58.61
56.83
56.14
56.00
53.35
51.70
50.87
50.05
48.57
47.98
47.80
46.80
46.21
45.63
U1438E-63R-1-W, 23-25 cm, Band
Buryella tetradica (figs. 1 & 2)
Calocycloma castum (figs. 3 & 4)
Lamptonium fabaeforme (fig. 5)
Phormocyrtis cf. striata exquisita (fig. 6)
Theocotylissa ficus (fig. 7)
Theocotyle nigrinae (fig. 8)
Age
U1438E-63R-1-W, 78-81 cm, Rads
Buryella sp. (fig. 9)
Phormocyrtis sp. (fig. 10)
Podocyrtis sp. (fig. 11)
Theocotylissa sp. (fig. 12)
Age