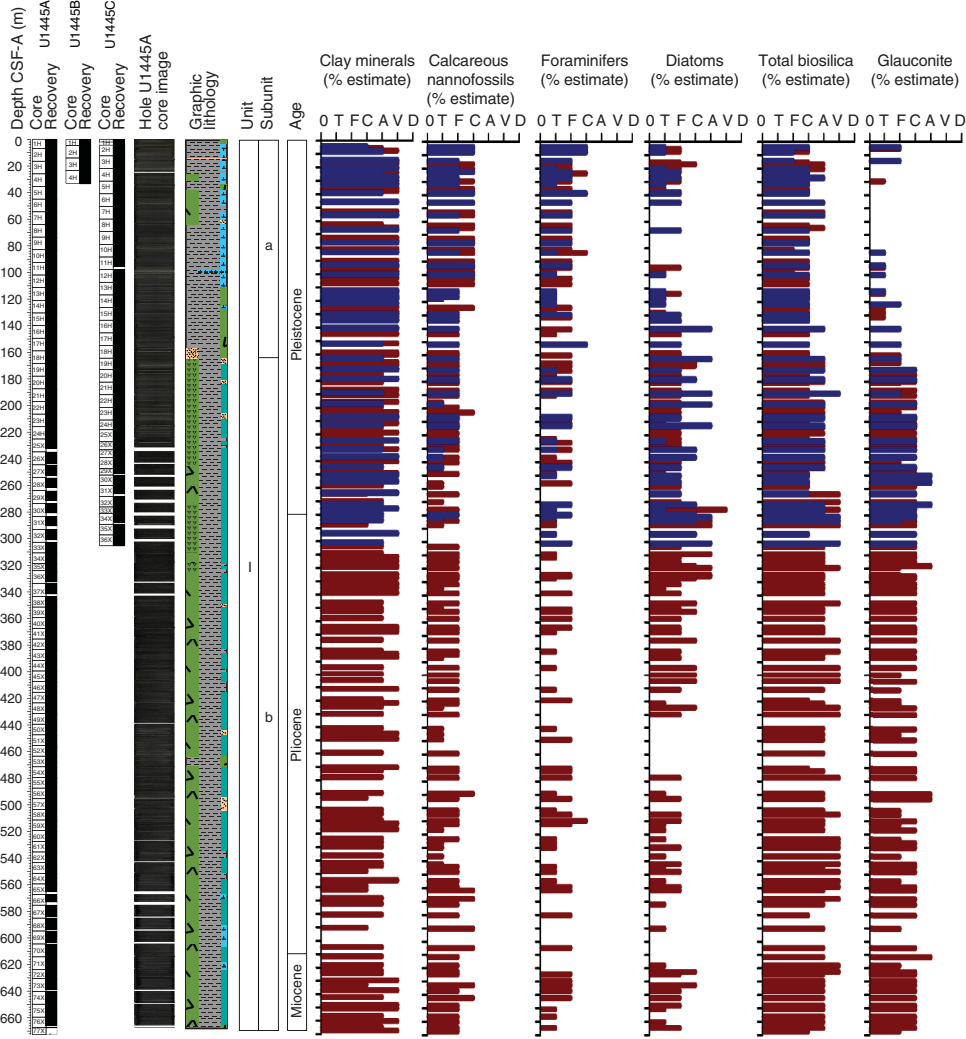
Depth CSF-A (m)
U1445A Core Recovery
U1445B Core Recovery
U1445C Core Recovery
Hole U1445A core image
Graphic lithology
Unit
Subunit
Age
Clay minerals (% estimate)
Calcareous nannofossils (% estimate)
Foraminifers (% estimate)
Diatoms (% estimate)
Total biosilica (% estimate)
Glauconite (% estimate)
0 T F C A V D
a
b
I
Pleistocene
Pliocene
Miocene
Hole U1445A
Hole U1445C
0 = absent (0%)
T = trace (≤1%)
F = few (>1% and <10%)
C = common (≥10% and <25%)
A = abundant (≥25% and <40%)
V = very abundant (≥40% and <75%)
D = dominant (≥75%)