

Hole 354-U1453A Core 2H, Interval 9.0-15.61 m (CSF-A)

Major lithology: gray clay with thin silt interbeds; Minor lithology: gray silt and gray fine sand.

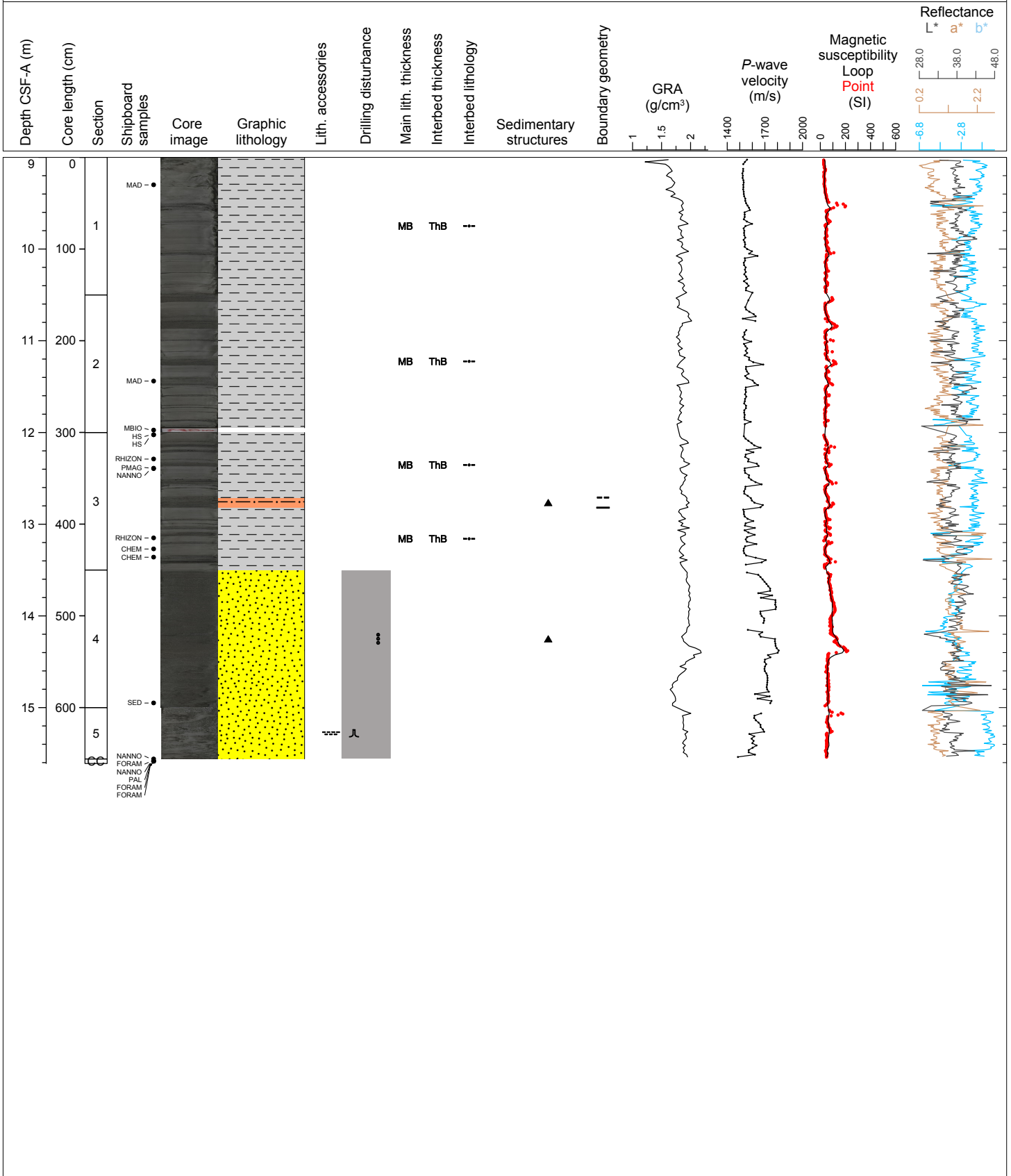

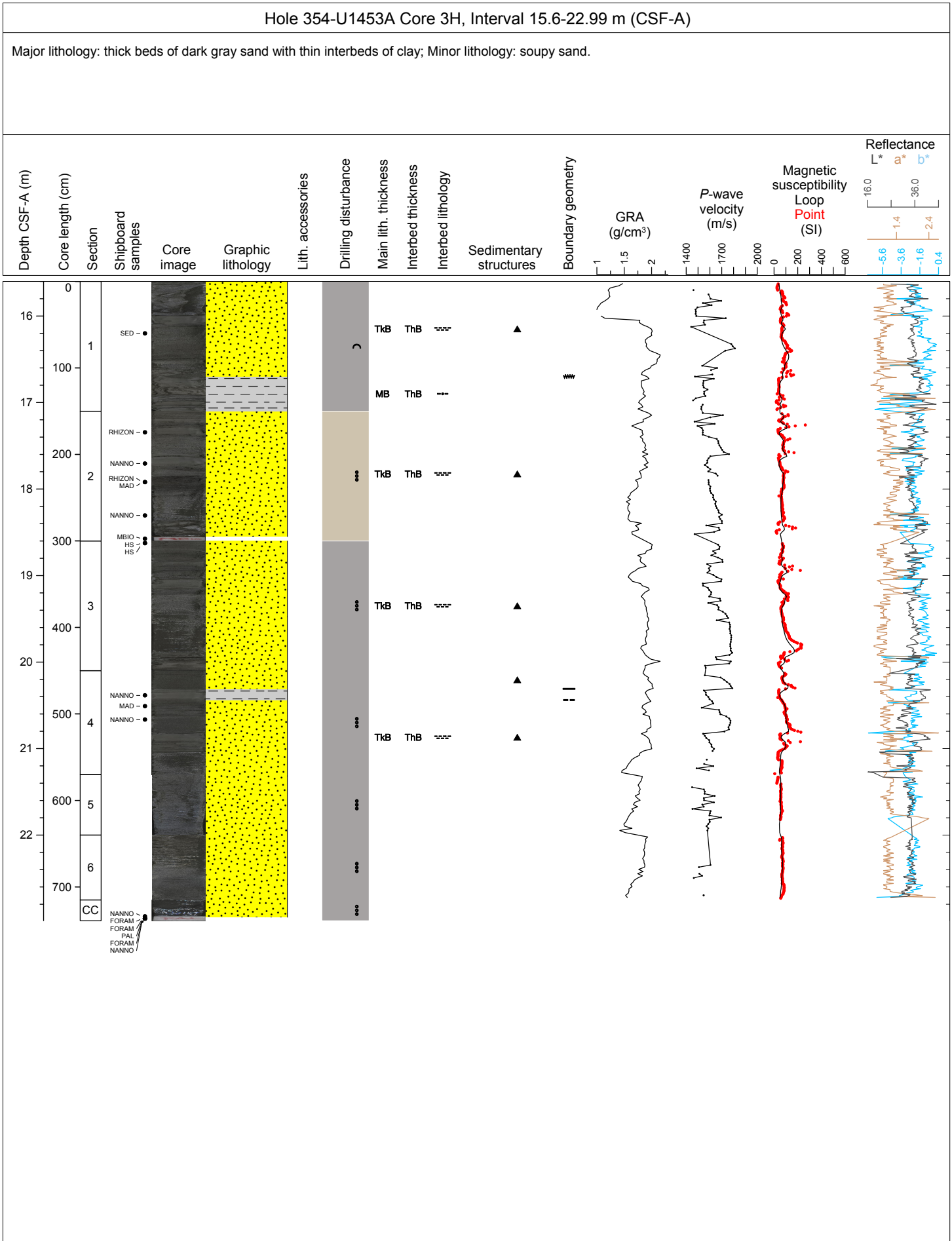

Hole 354-U1453A Core 4H, Interval 24.8-29.27 m (CSF-A)

Major lithology: dark gray fine sand.

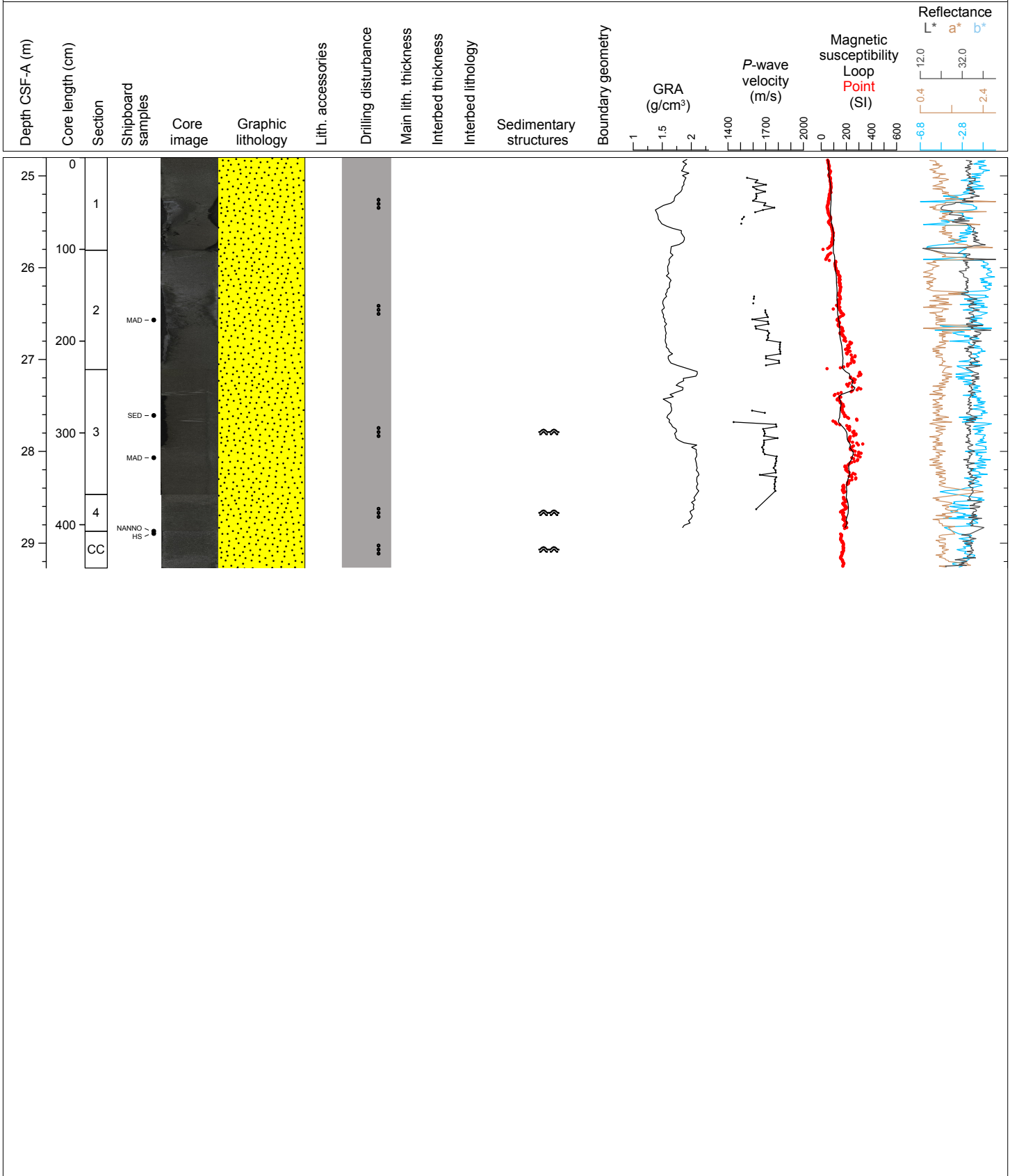



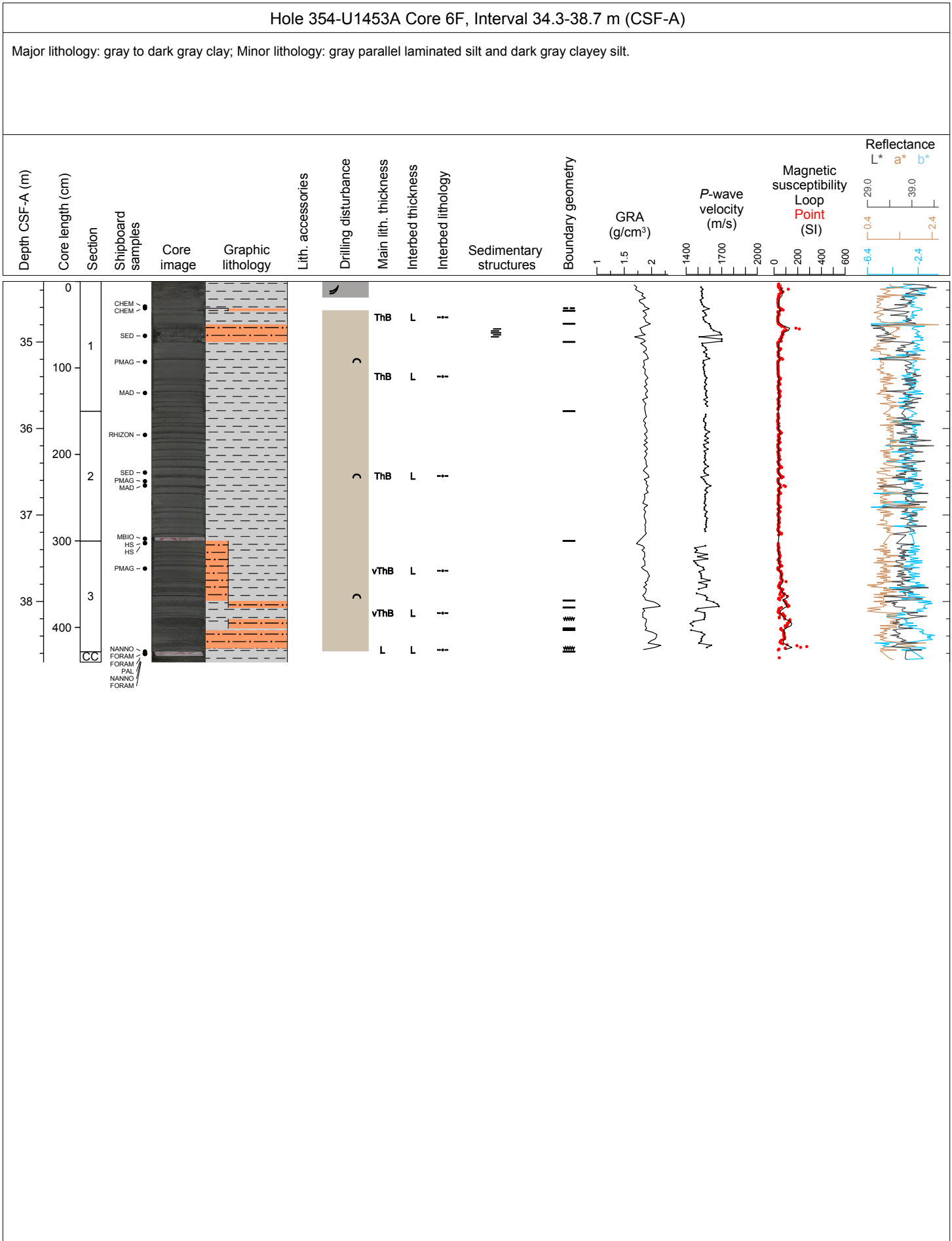

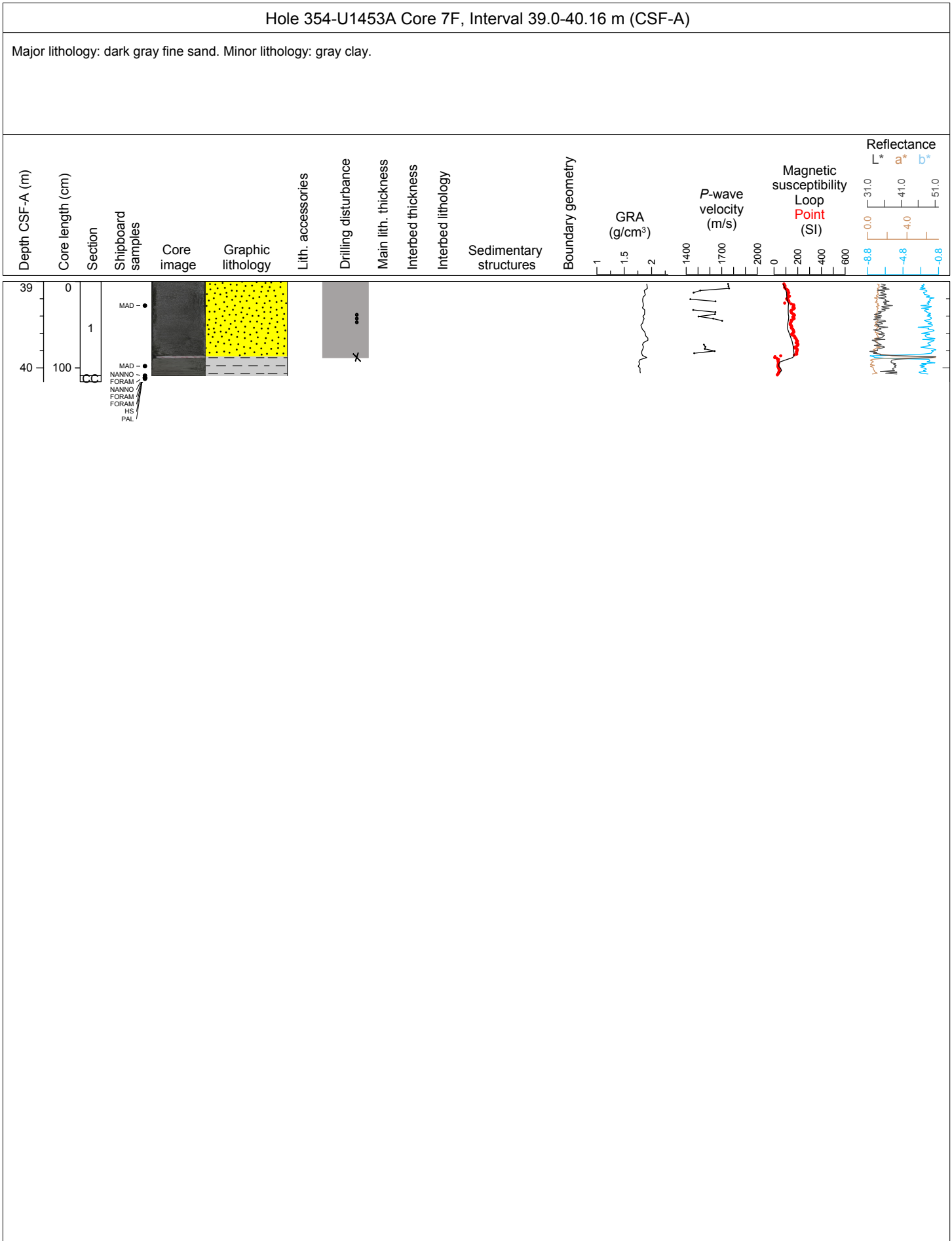

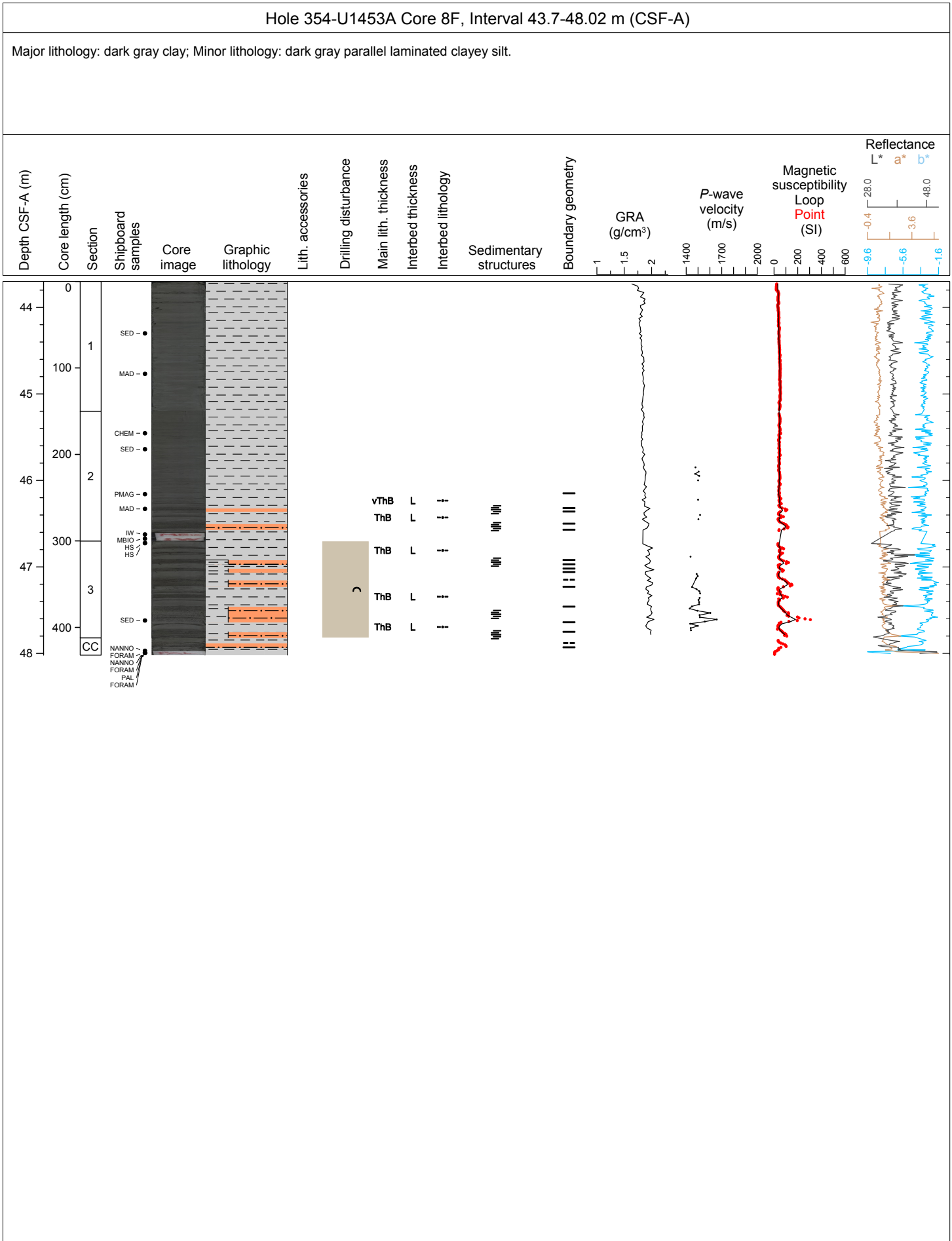

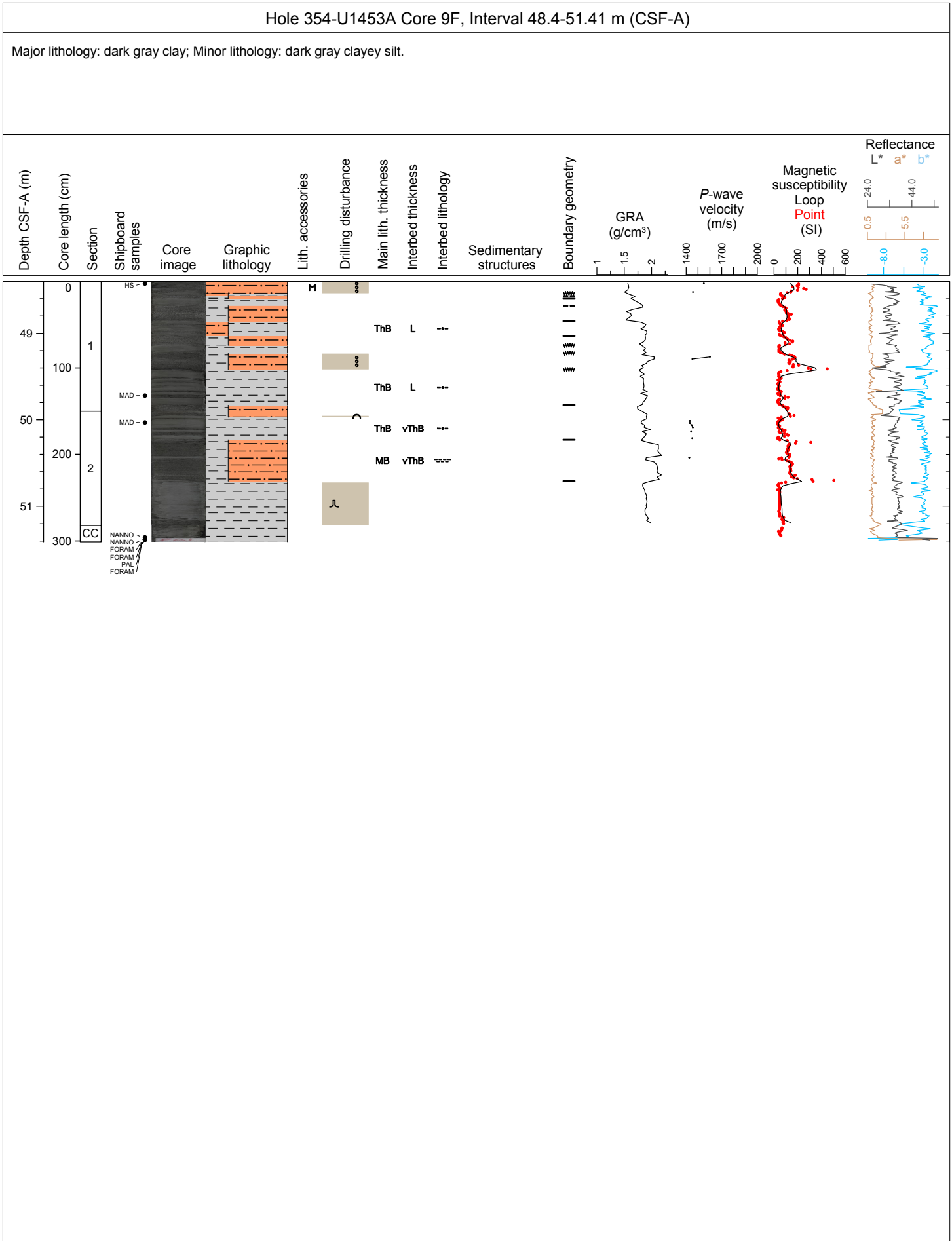

Hole 354-U1453A Core 10F, Interval 53.1-58.02 m (CSF-A)

Major lithology: gray sandy clay; Minor lithology: dark gray silty sand with mica.

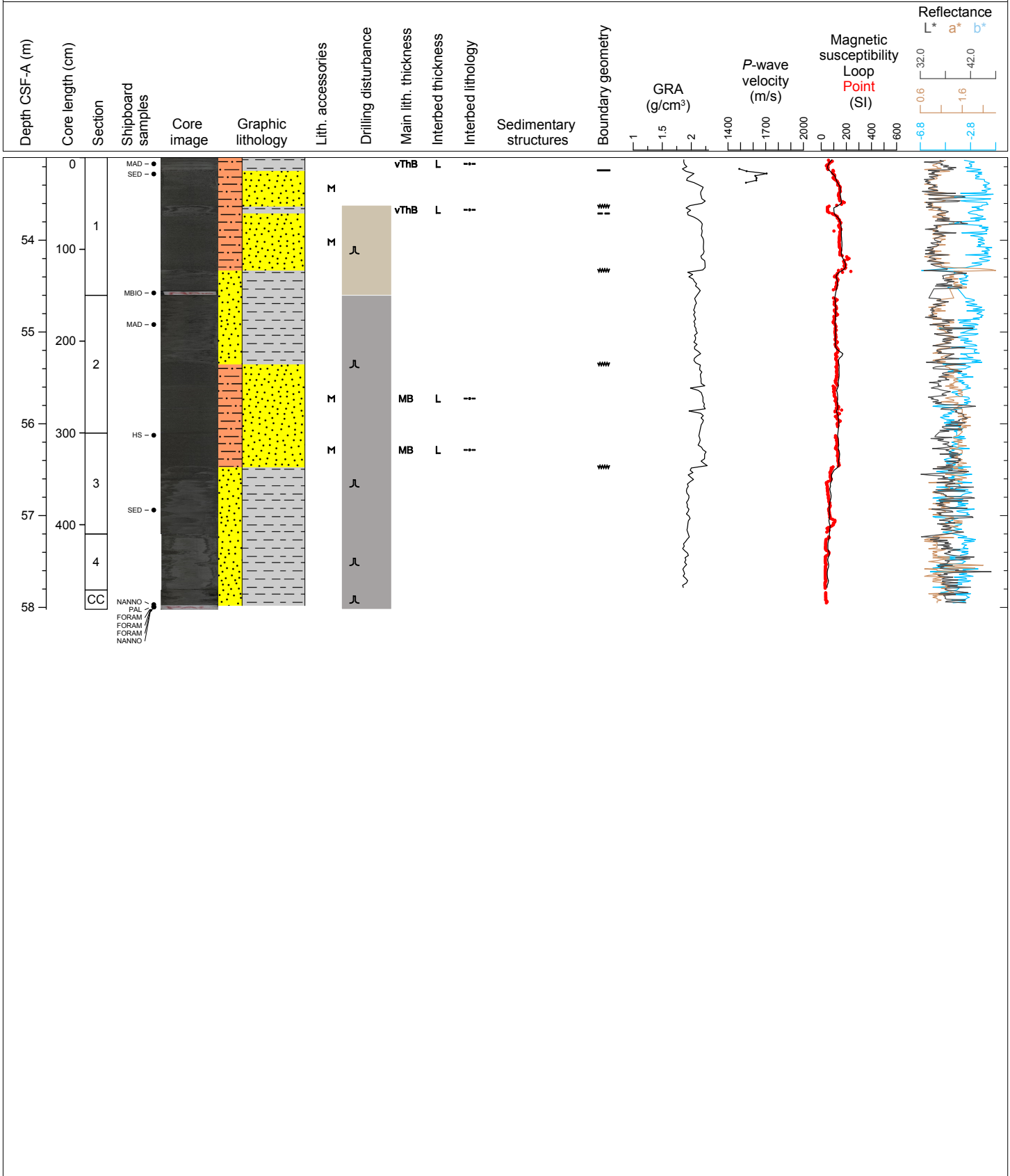

Hole 354-U1453A Core 11F, Interval 57.8-61.89 m (CSF-A)

Major lithology: dark gray fine sand; Minor lithology: gray caly with very thin silt interbeds.

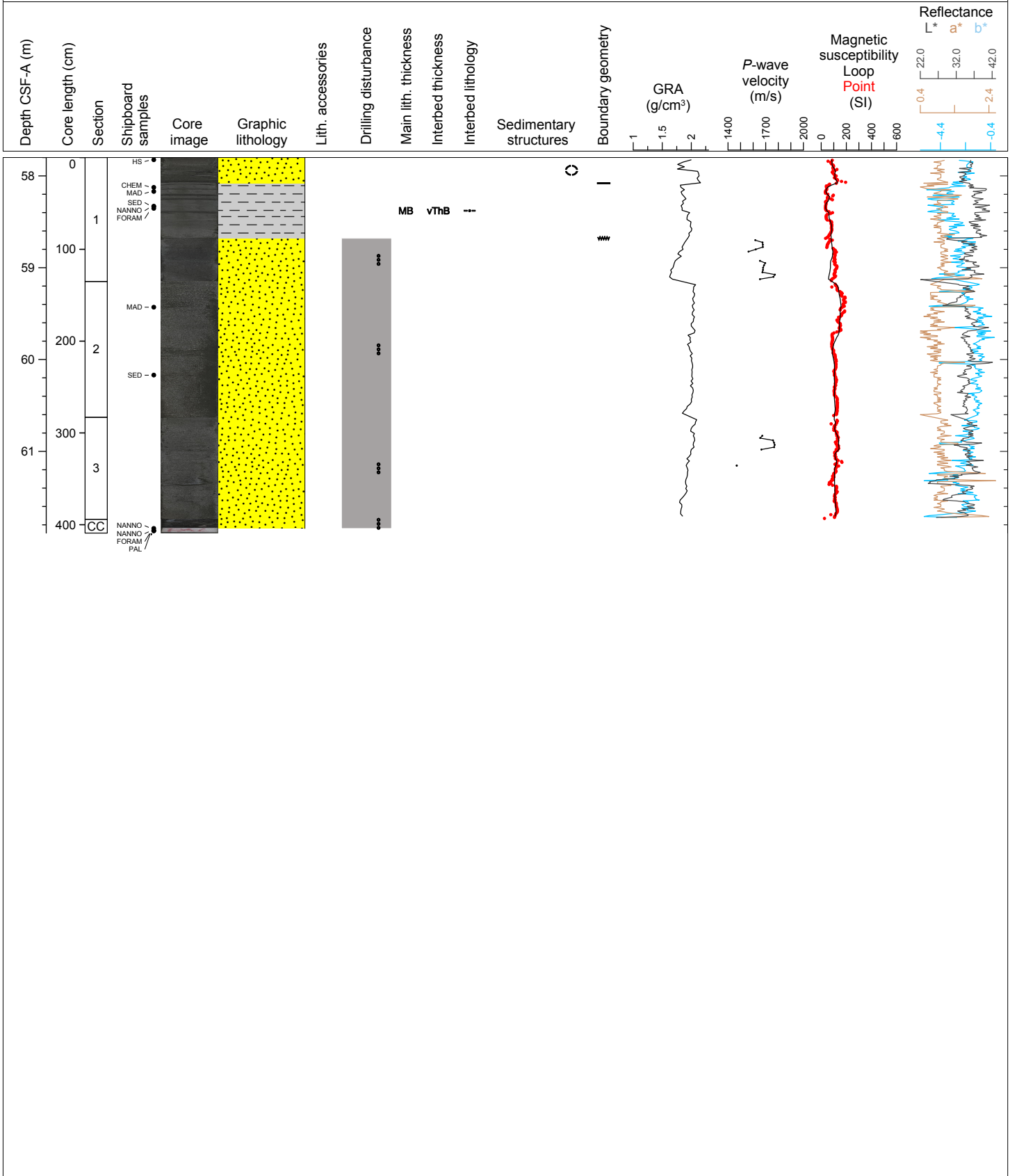

Hole 354-U1453A Core 12F, Interval 62.5-66.92 m (CSF-A)

Major lithology: dark gray fine sand; Minor lithology: clay with nannofossils and thin silt interbeds.

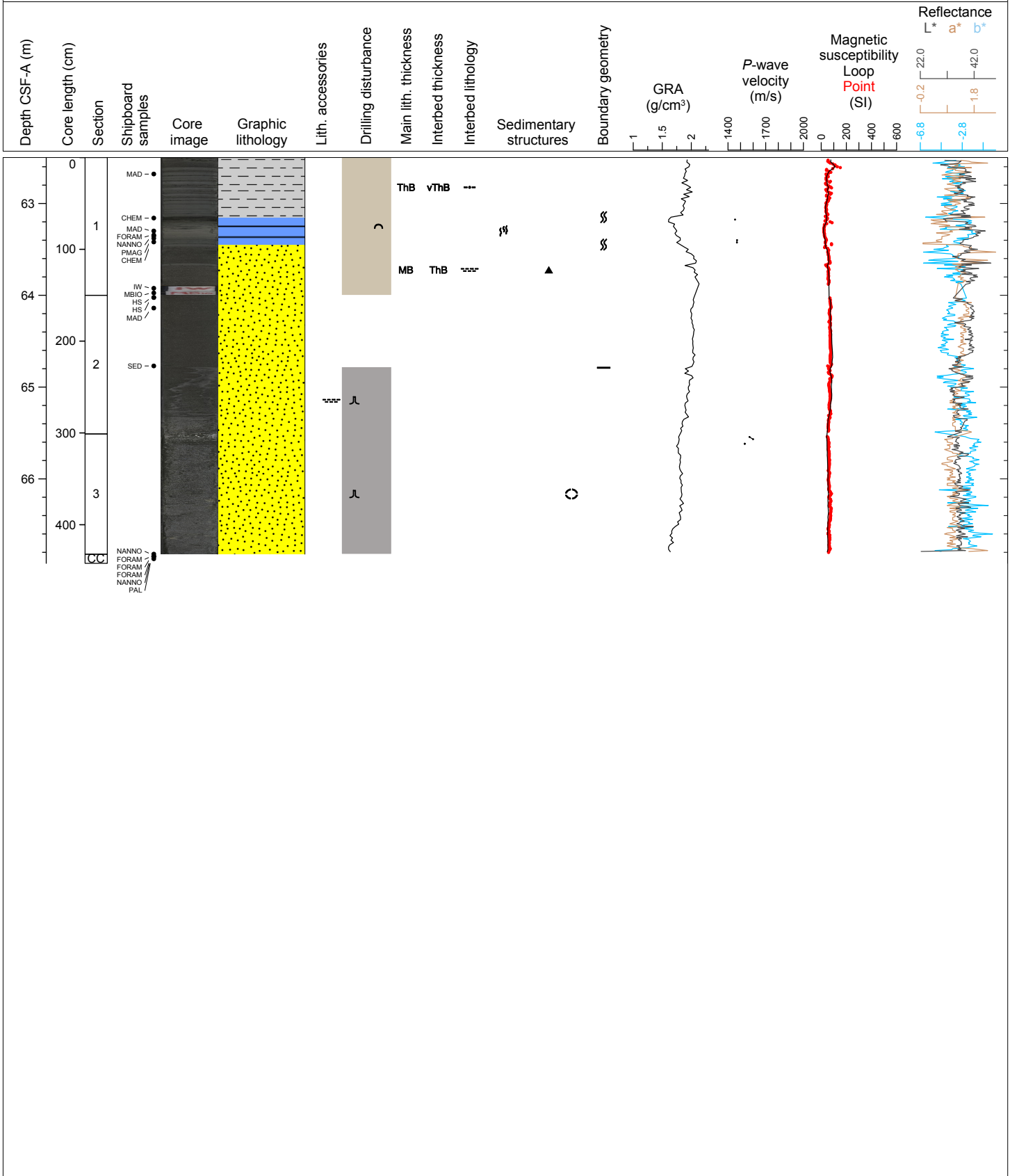

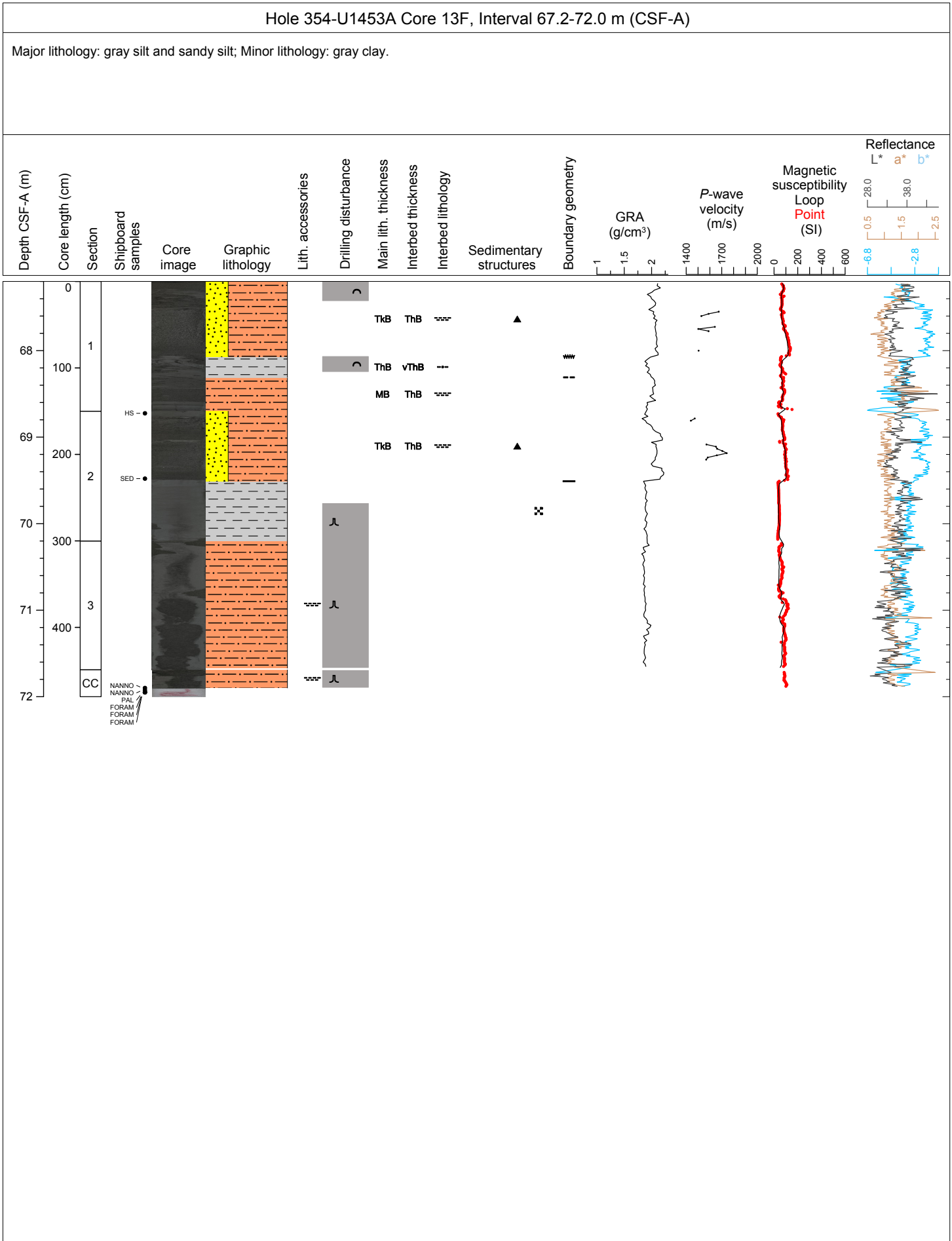



Hole 354-U1453A Core 14F, Interval 71.9-76.85 m (CSF-A)

Major lithology: dark gray clay with thin silt interbeds; Minor lithology: light gray silt.

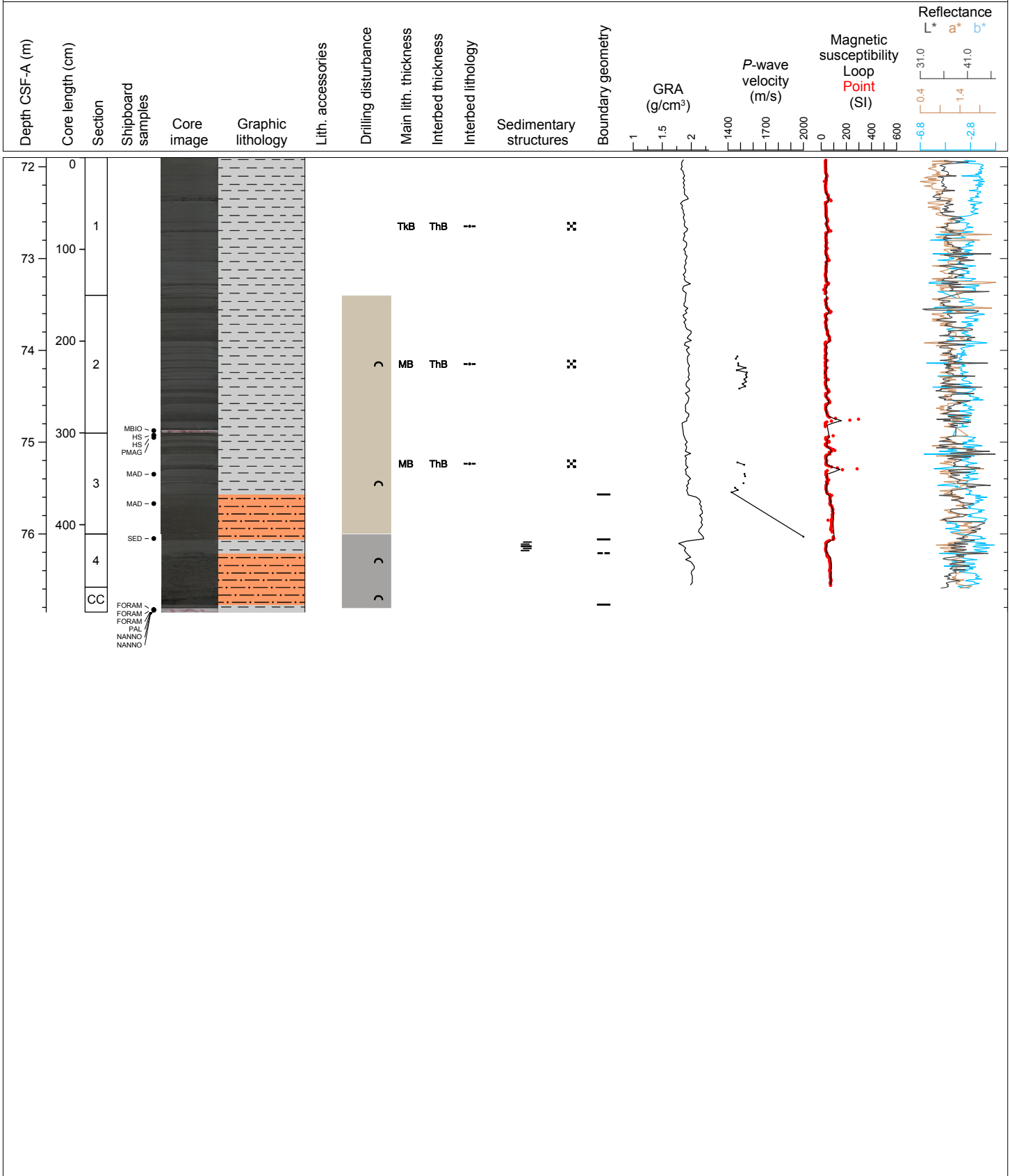

Hole 354-U1453A Core 15F, Interval 76.6-81.04 m (CSF-A)

Major lithology: gray fine and; gray clay with very thin silt interbeds.

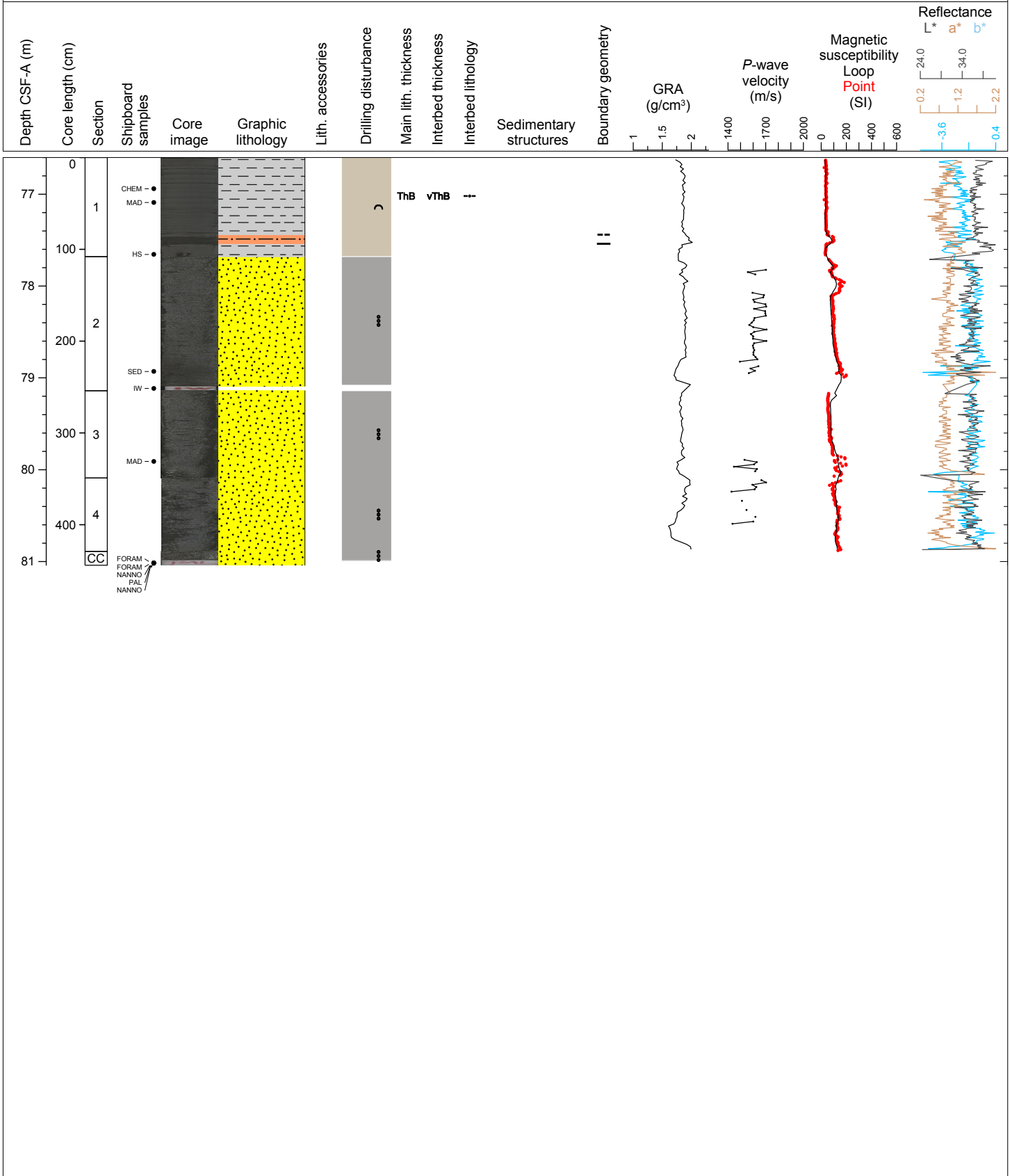

Hole 354-U1453A Core 16F, Interval 81.3-86.06 m (CSF-A)

Major lithology: dark gray fine sand; Minor lithology: gray clay clay; General comments: flow-in deformation high

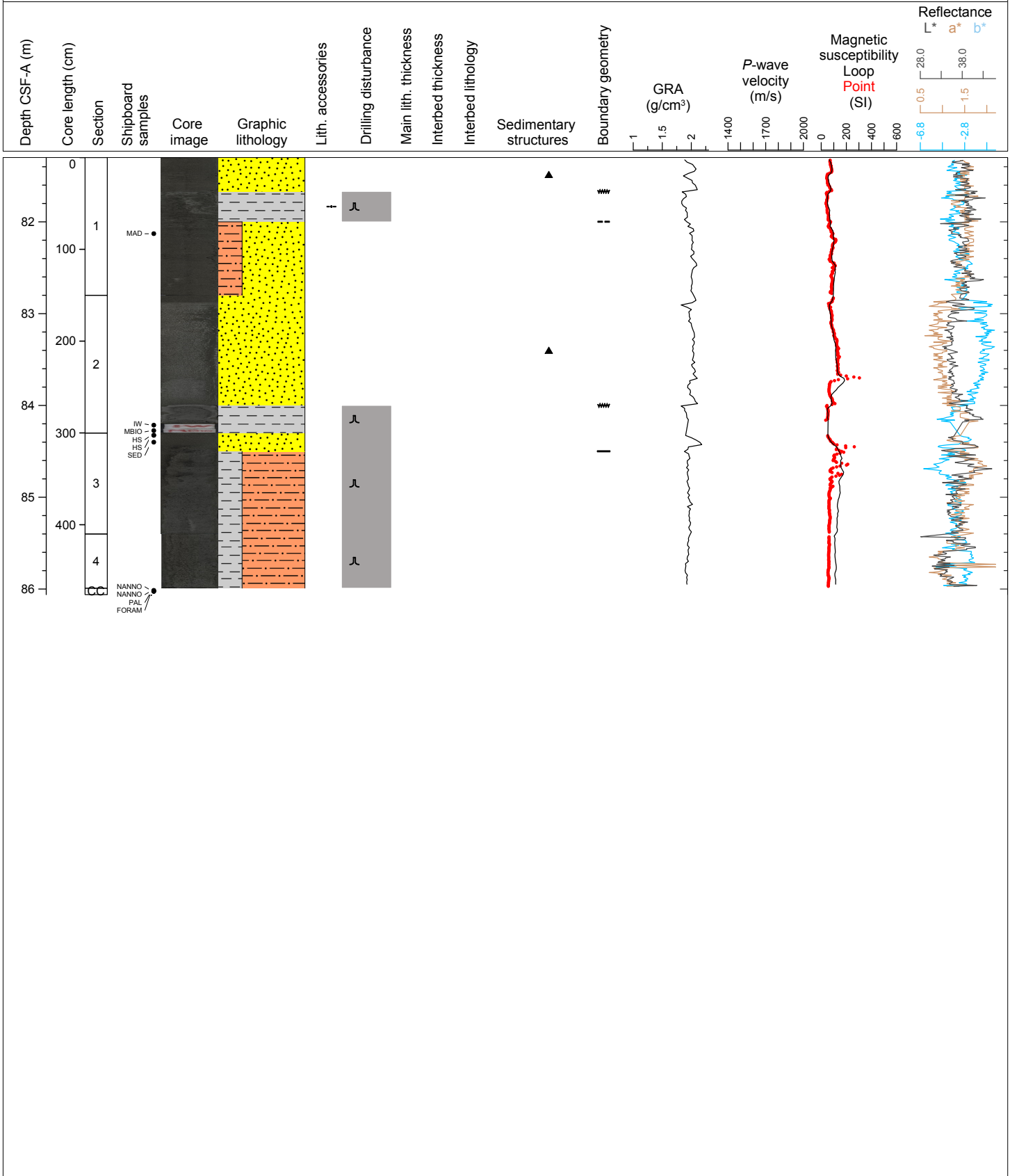

Hole 354-U1453A Core 17F, Interval 86.0-90.98 m (CSF-A)

Major lithology: gray clay with very thin silt interbeds and fine sand.

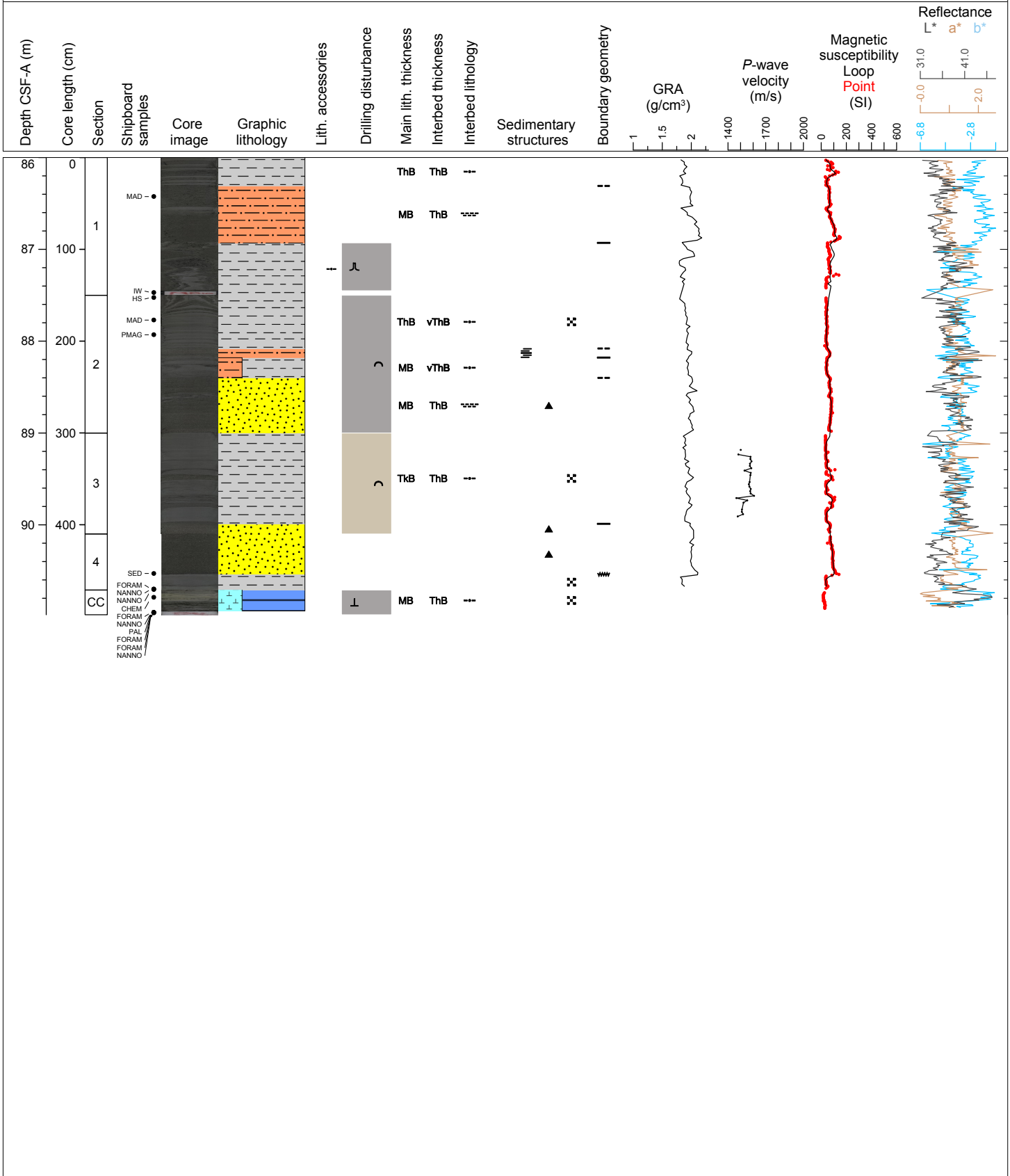

Hole 354-U1453A Core 18F, Interval 90.7-94.66 m (CSF-A)

Major lithology: dark gray fine sand; General coments: soupy

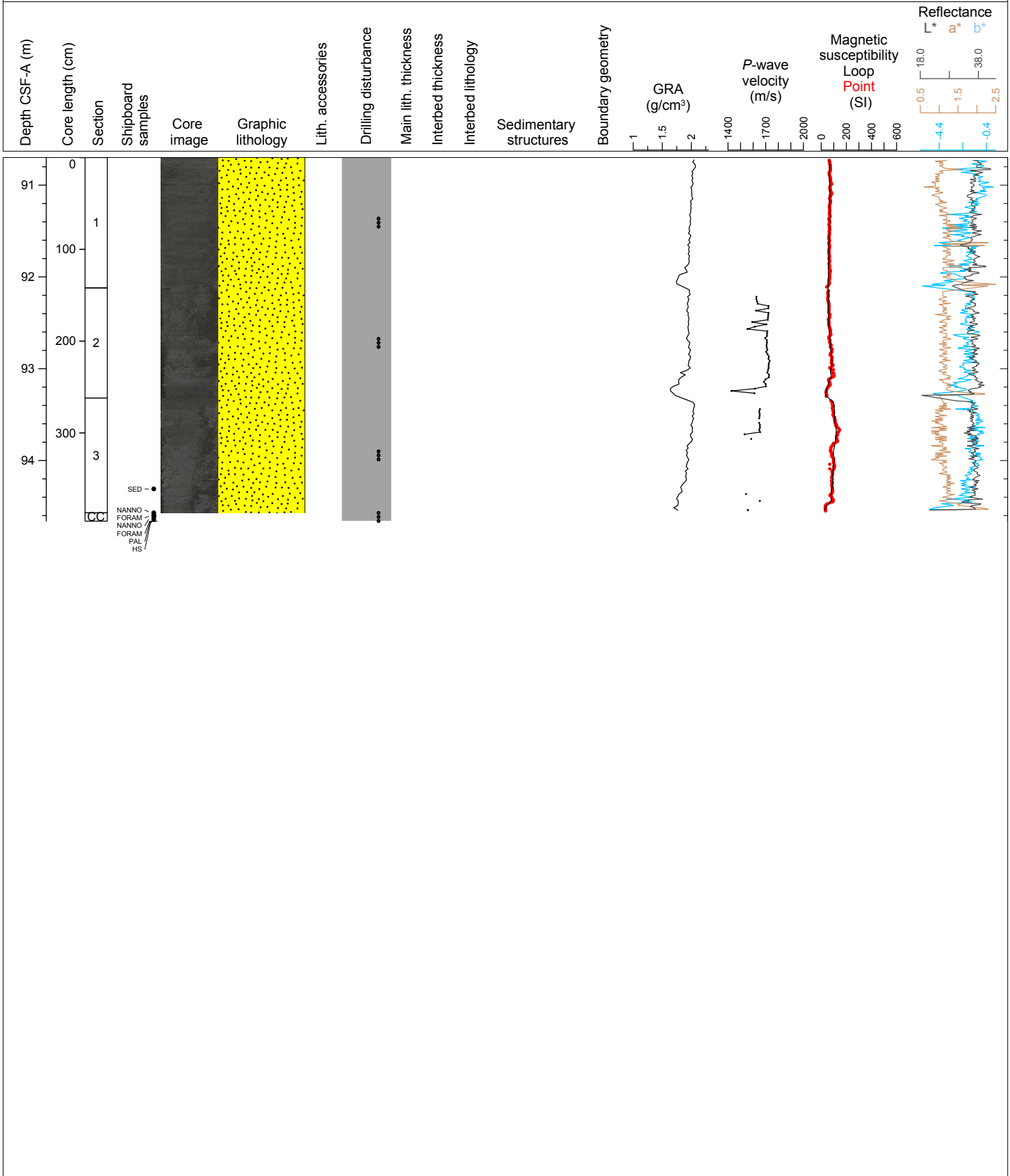

Hole 354-U1453A Core 19F, Interval 95.4-100.44 m (CSF-A)

Major lithology: gray fine sand with mica; Minor lithology: gray clay; General comments: flow-in disturbance.

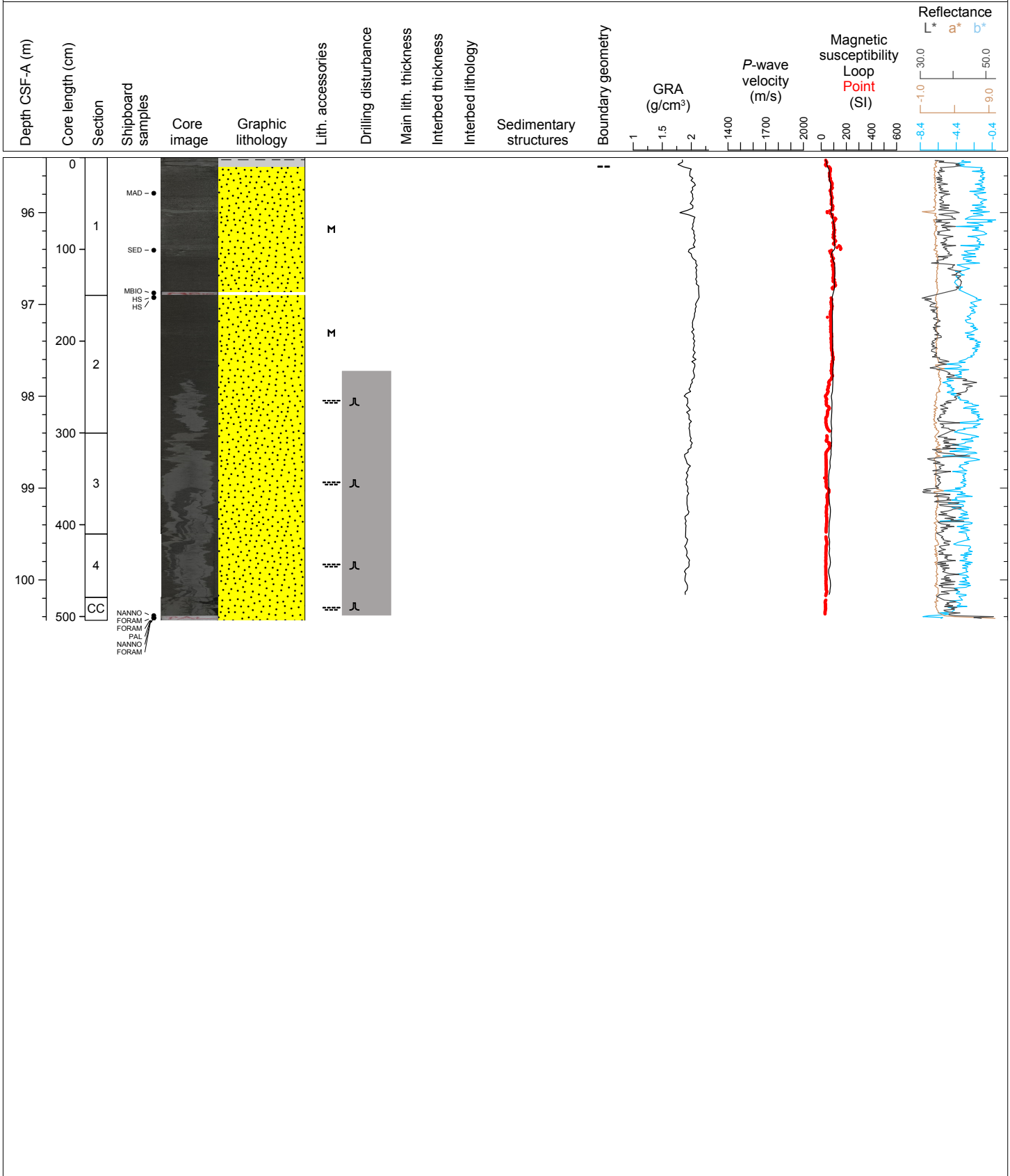

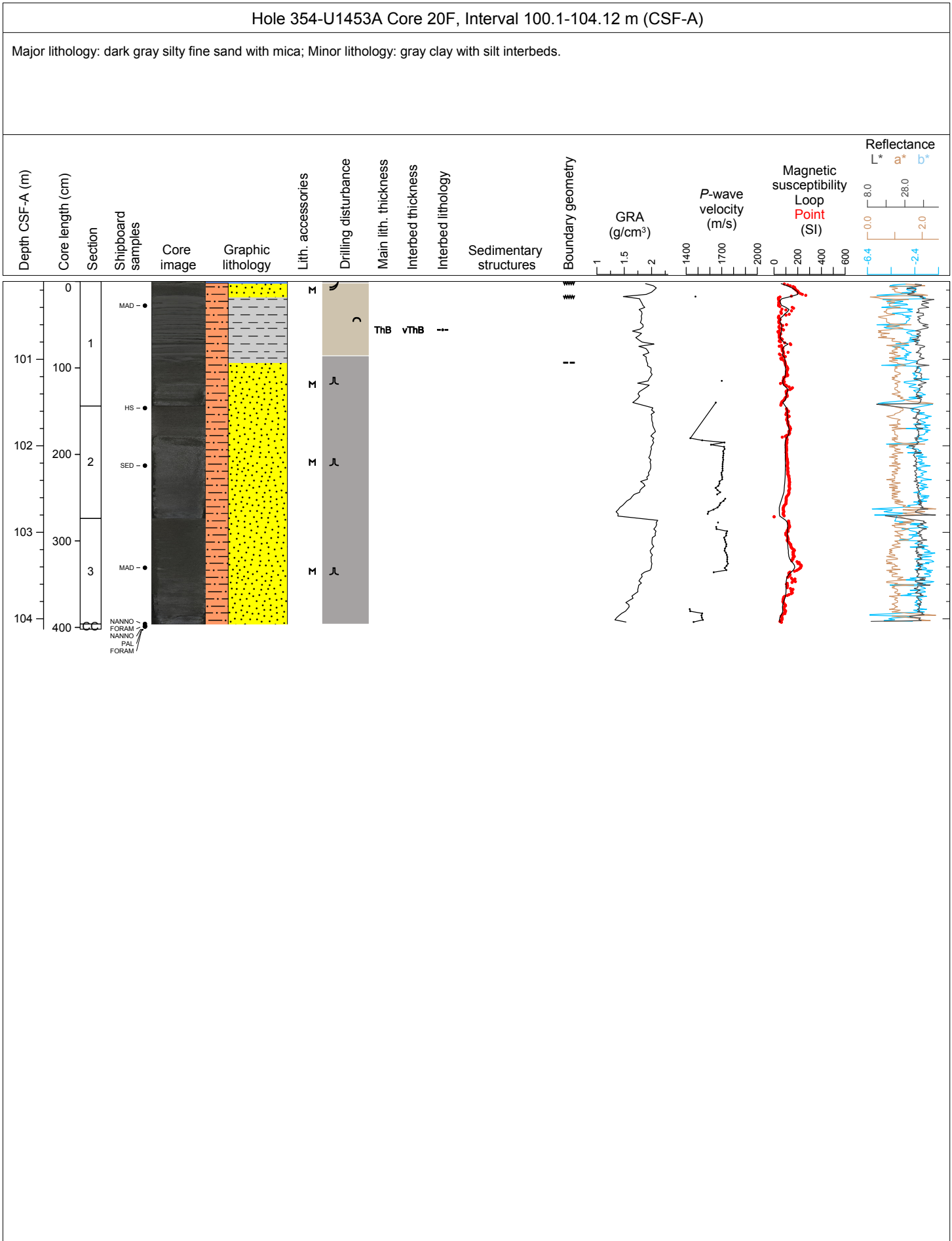

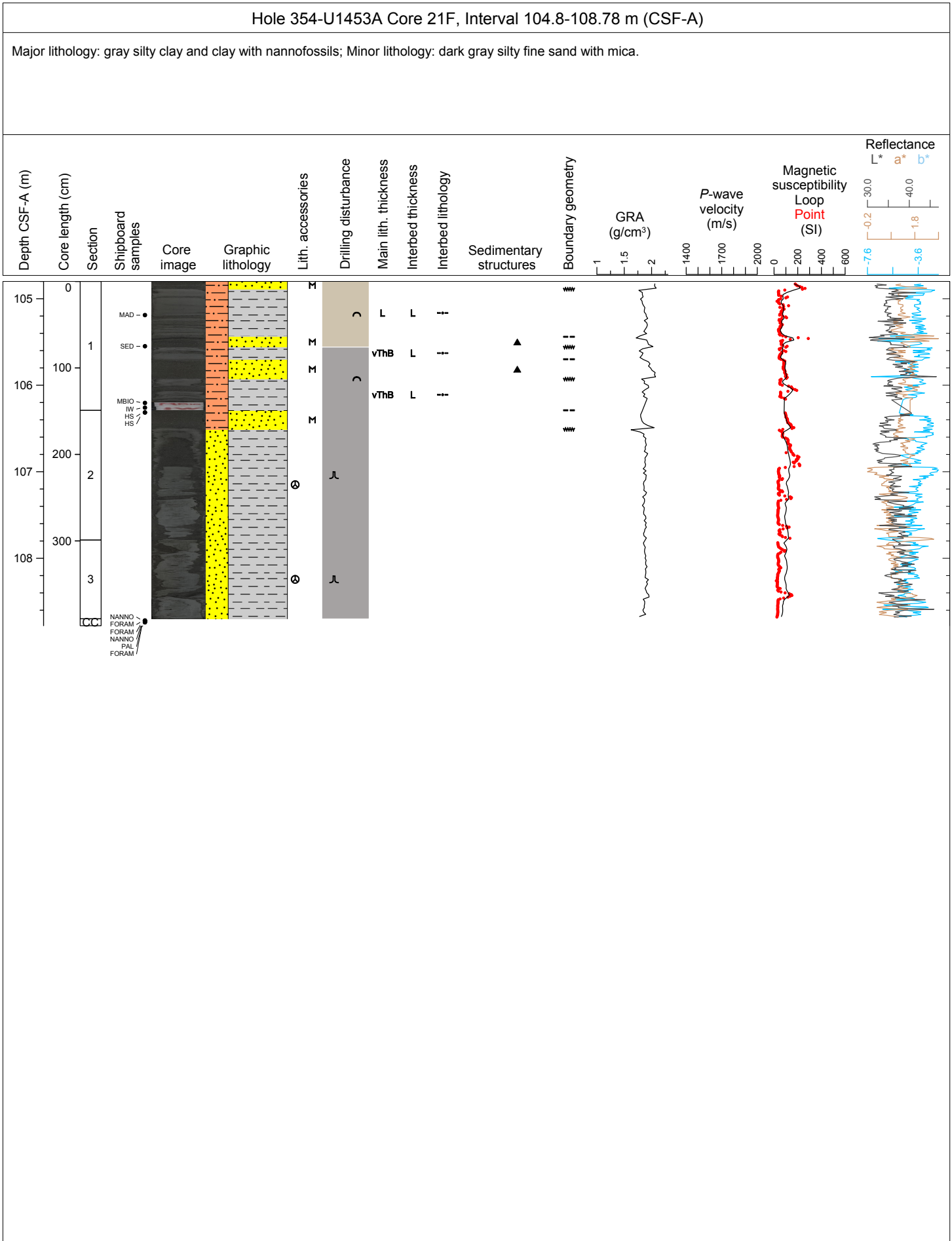



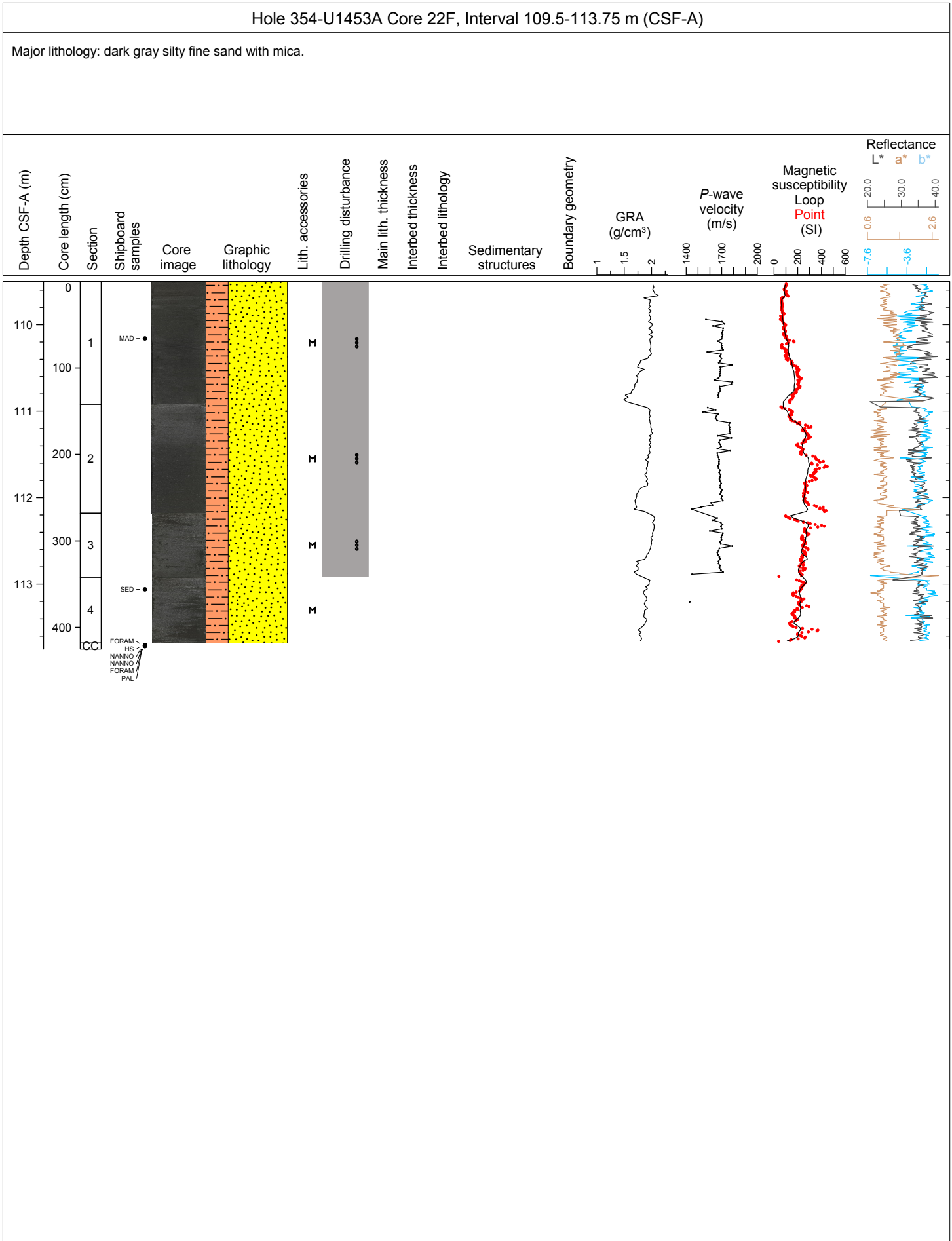

Hole 354-U1453A Core 23F, Interval 114.2-119.18 m (CSF-A)

Major lithology: gray laminated silty clay; Minor lithology: dark gray to light gray laminated silt; General comments: light gray silt interbeds in Sections 23F-2 and 23F-3 show high quartz and feldspar contents.

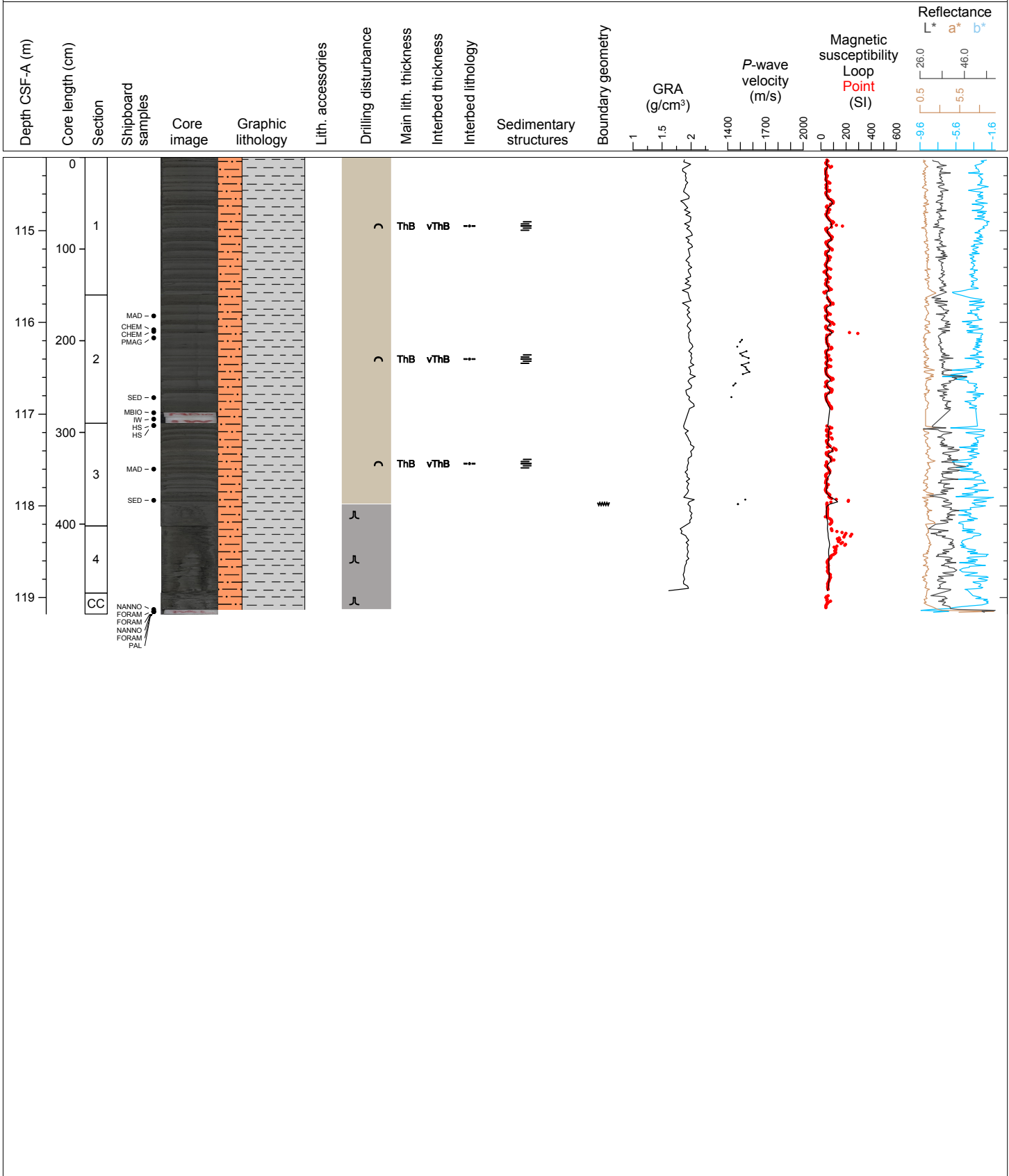

Hole 354-U1453A Core 24F, Interval 118.9-123.26 m (CSF-A)

Major lithology: dark gray silty clay with mica; Minor lithology: clayey silt with mica; General comments: soupy silt and a few turbidite sequences

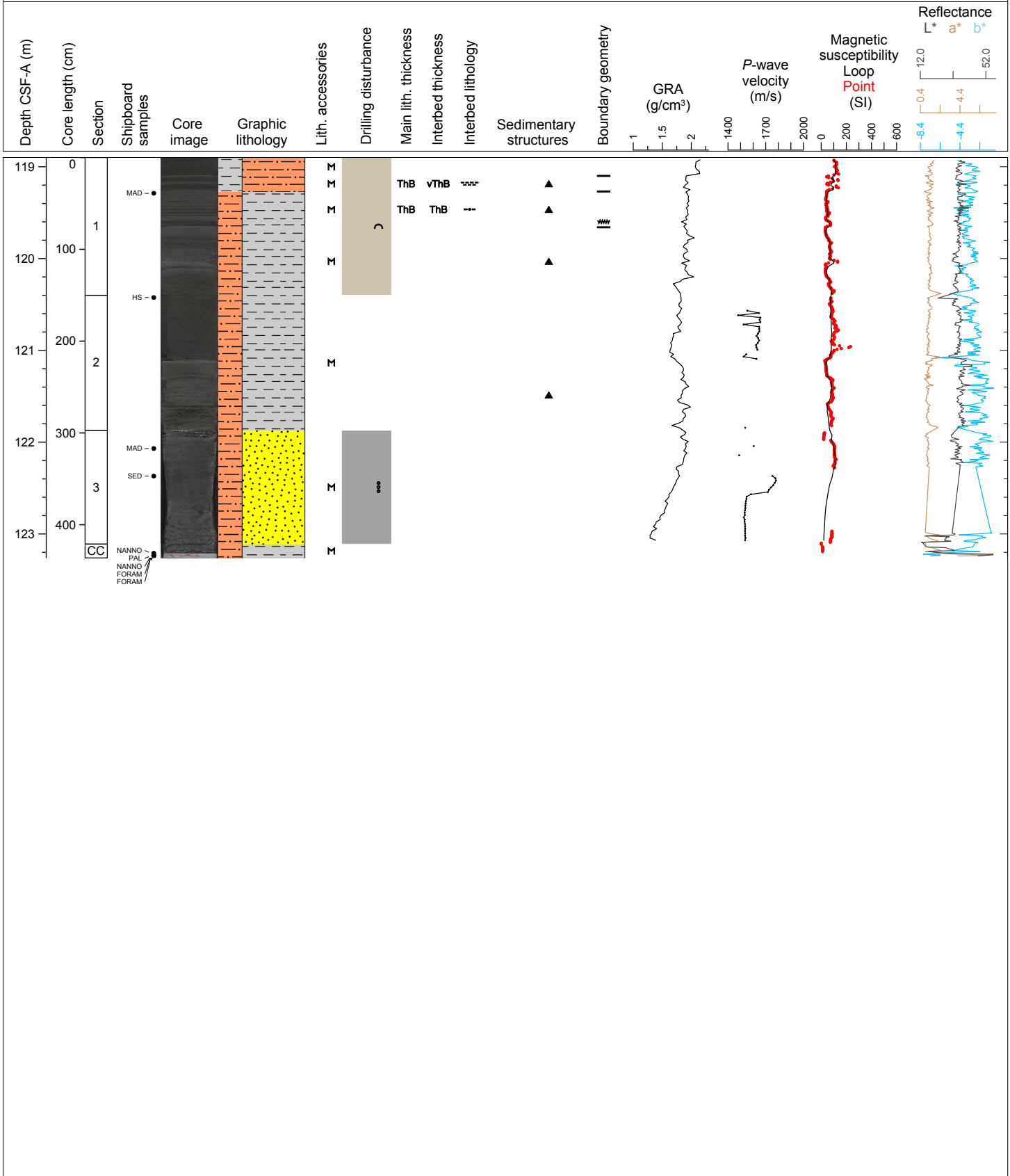

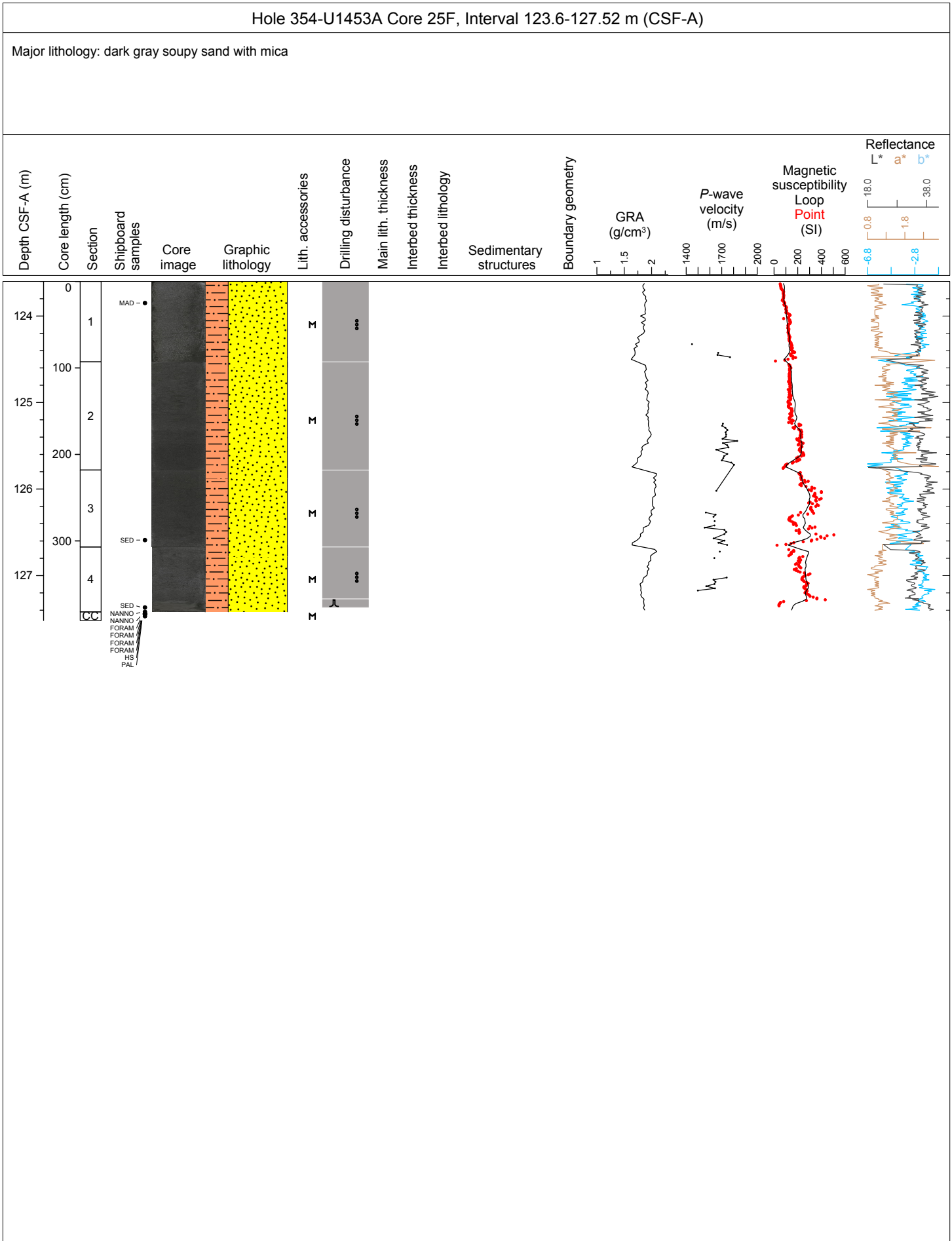

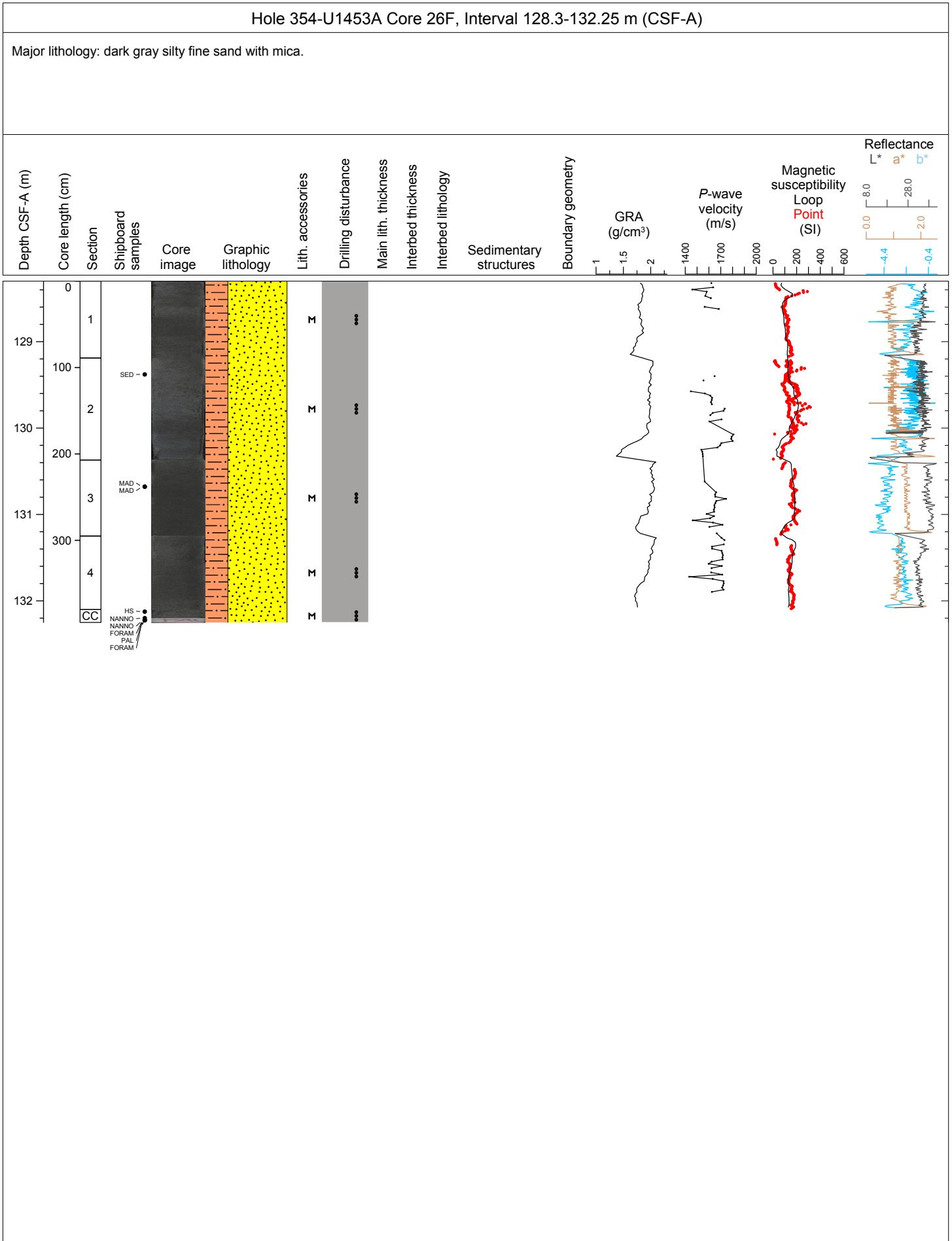

Hole 354-U1453A Core 27F, Interval 133.0-137.37 m (CSF-A)

Major lithology: dark gray fine sand fining upwards; Minor lithology: clay with thin silt interbeds.

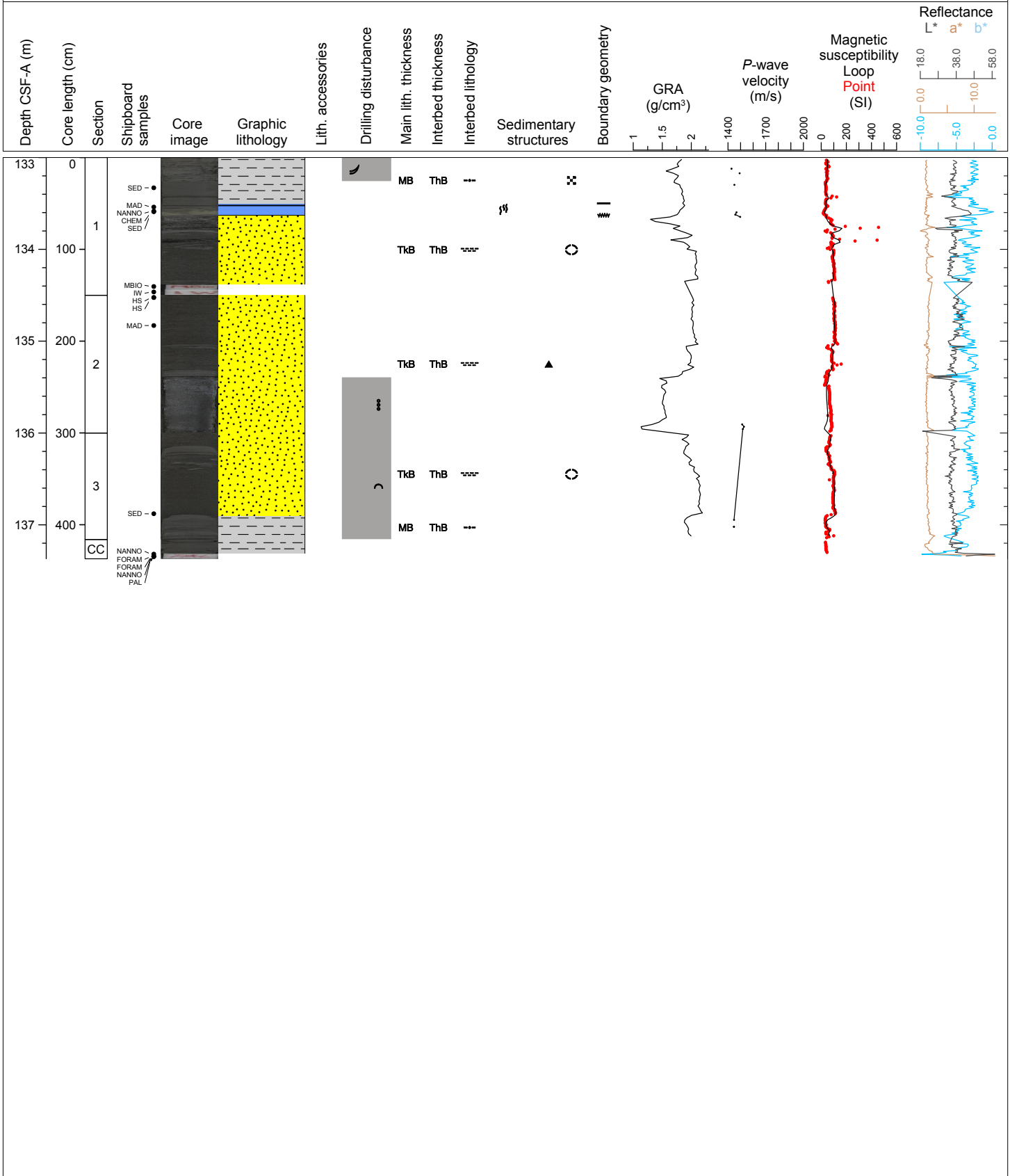

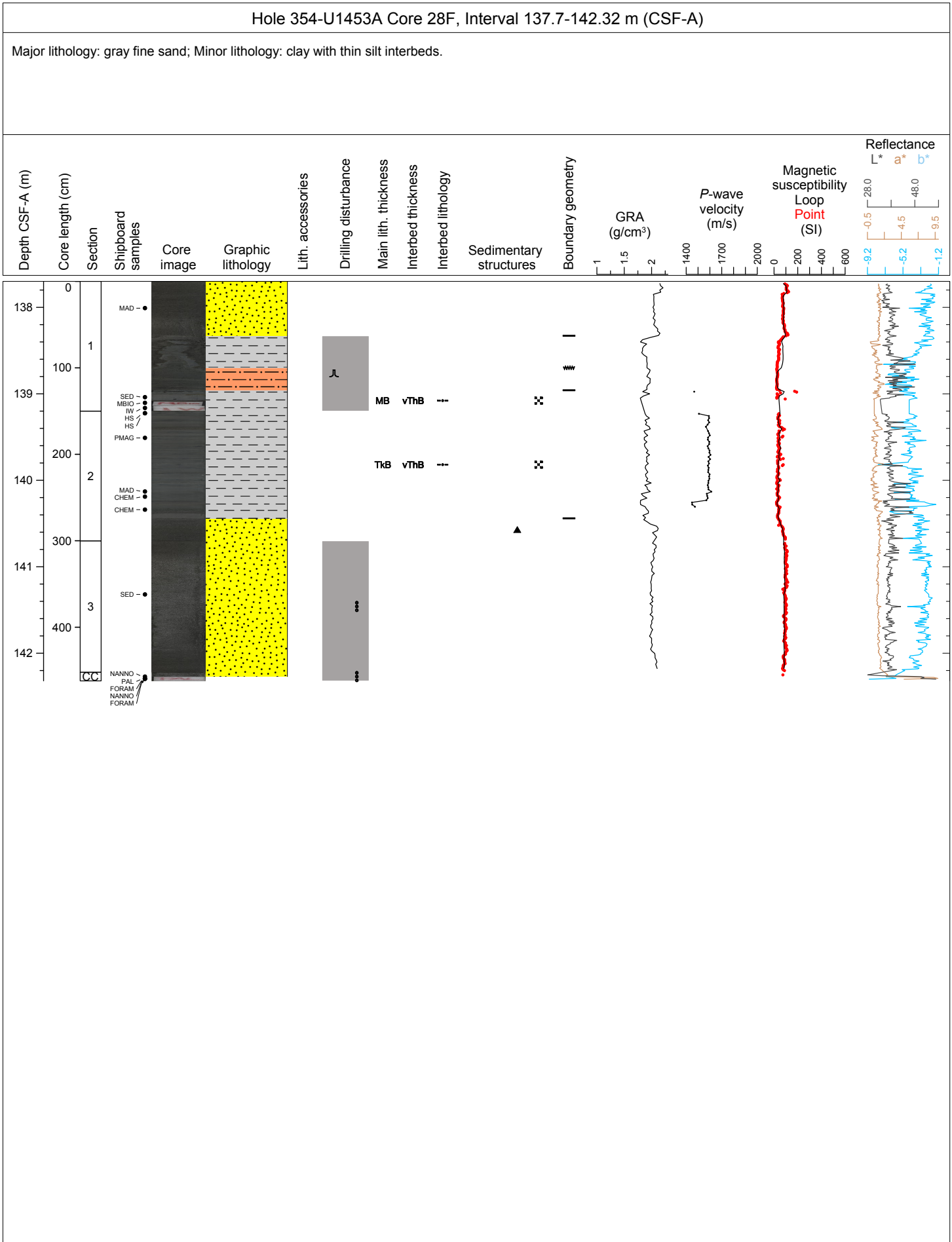

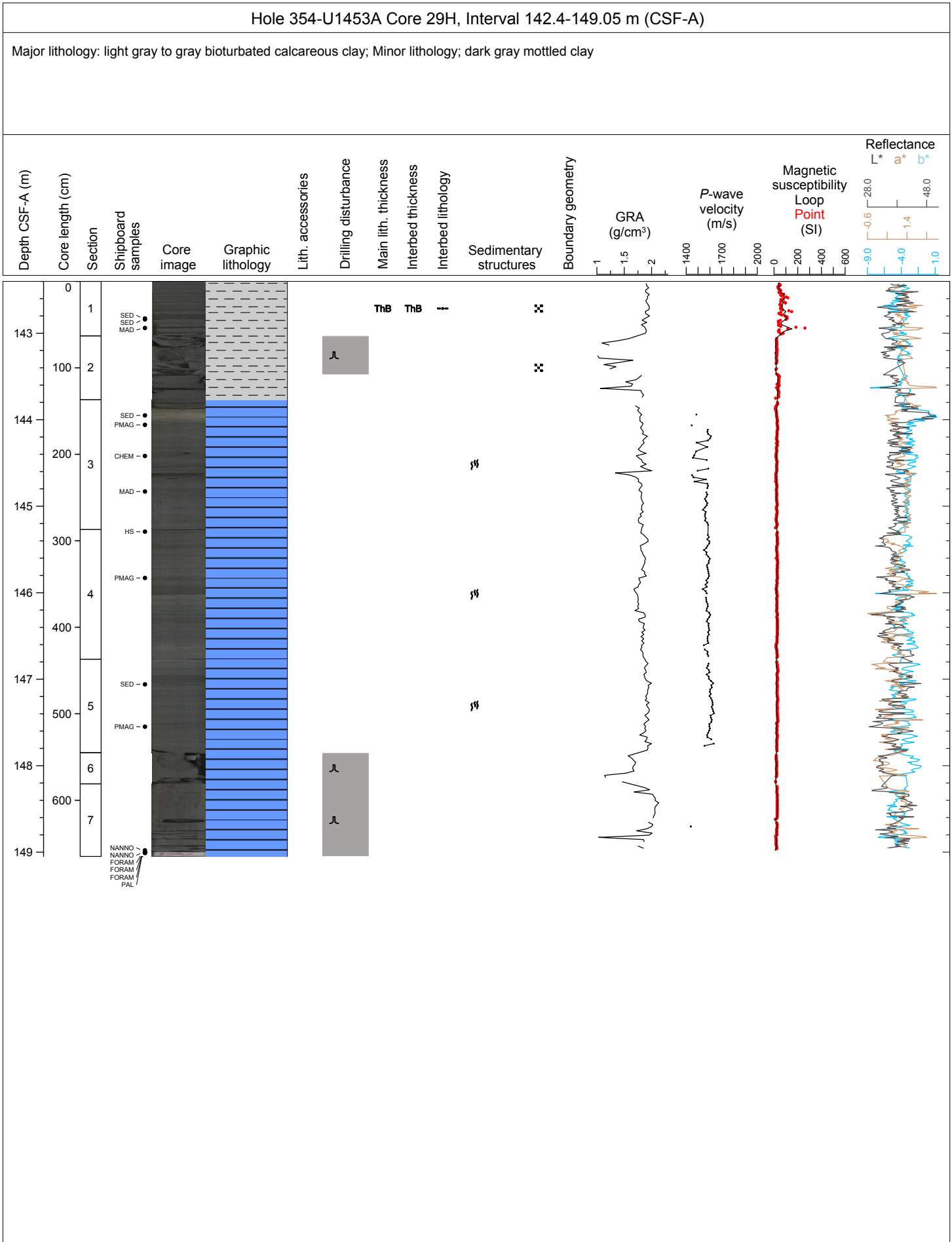



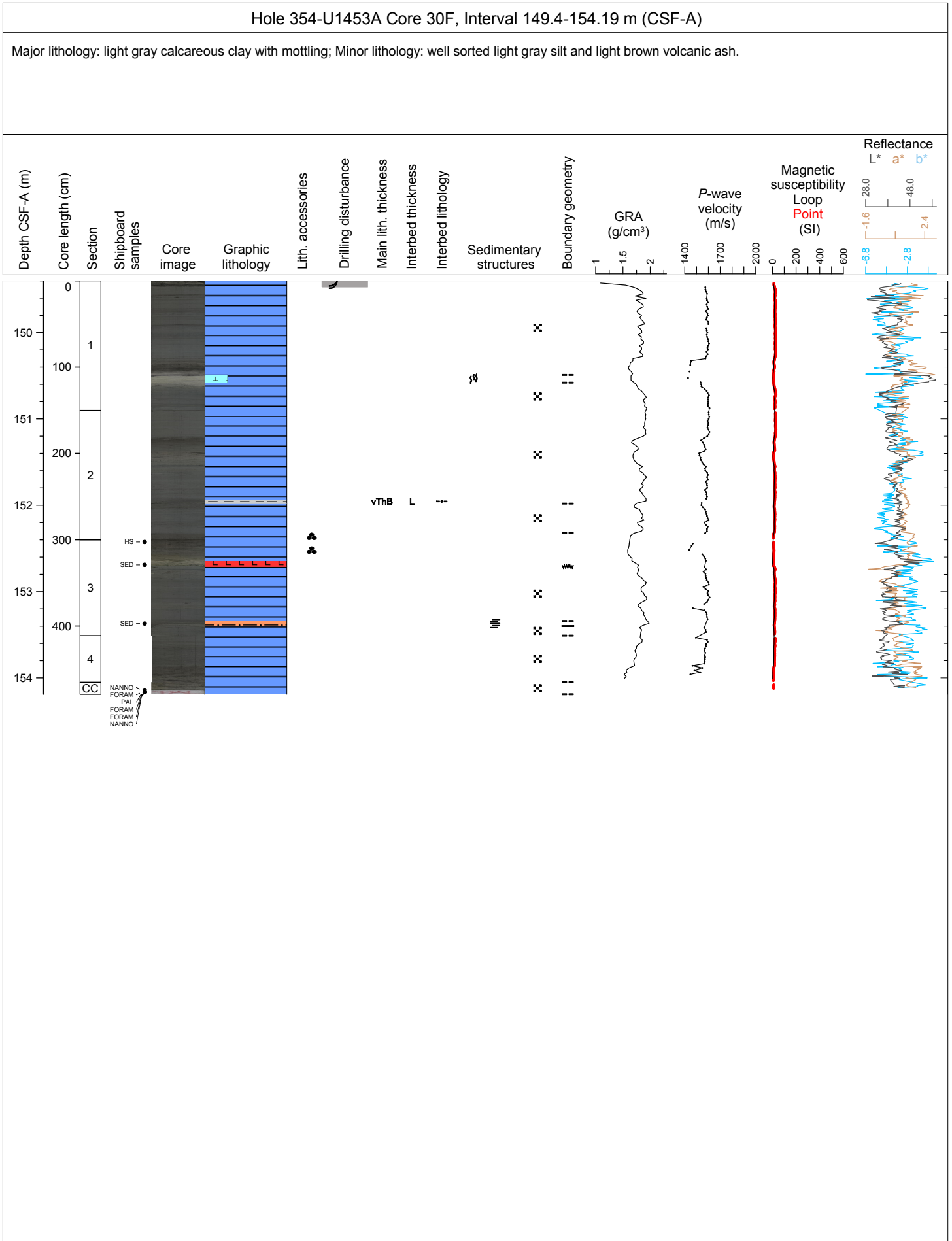

Hole 354-U1453A Core 31F, Interval 154.1-159.06 m (CSF-A)

Major lithology: gray calcareous clay; Minor lithology: white nannofossil rich calcareous clay.

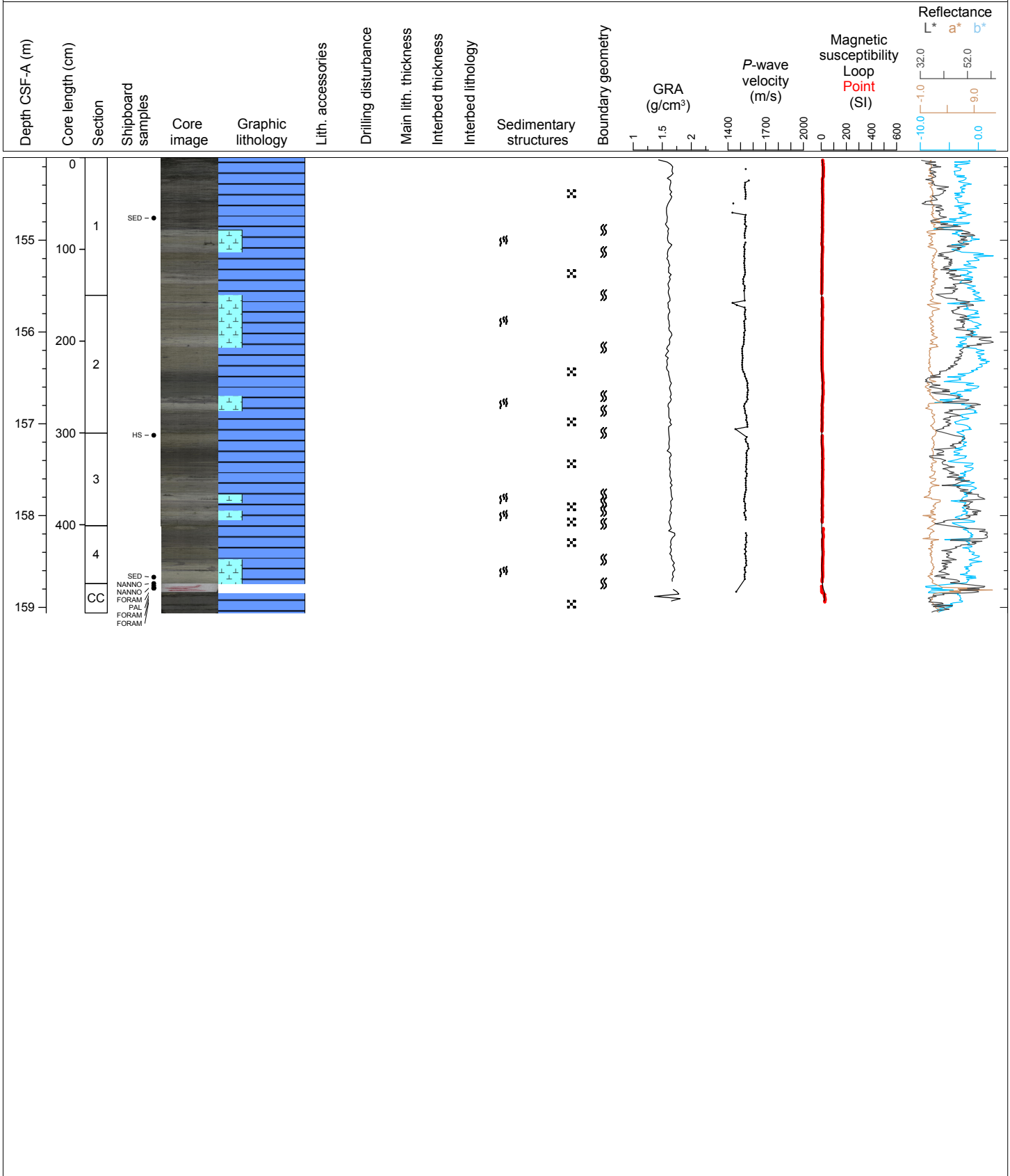

Hole 354-U1453A Core 32F, Interval 158.8-160.33 m (CSF-A)

Major lithology: dark gray sand; Minor lithology: dark gray silt and clay

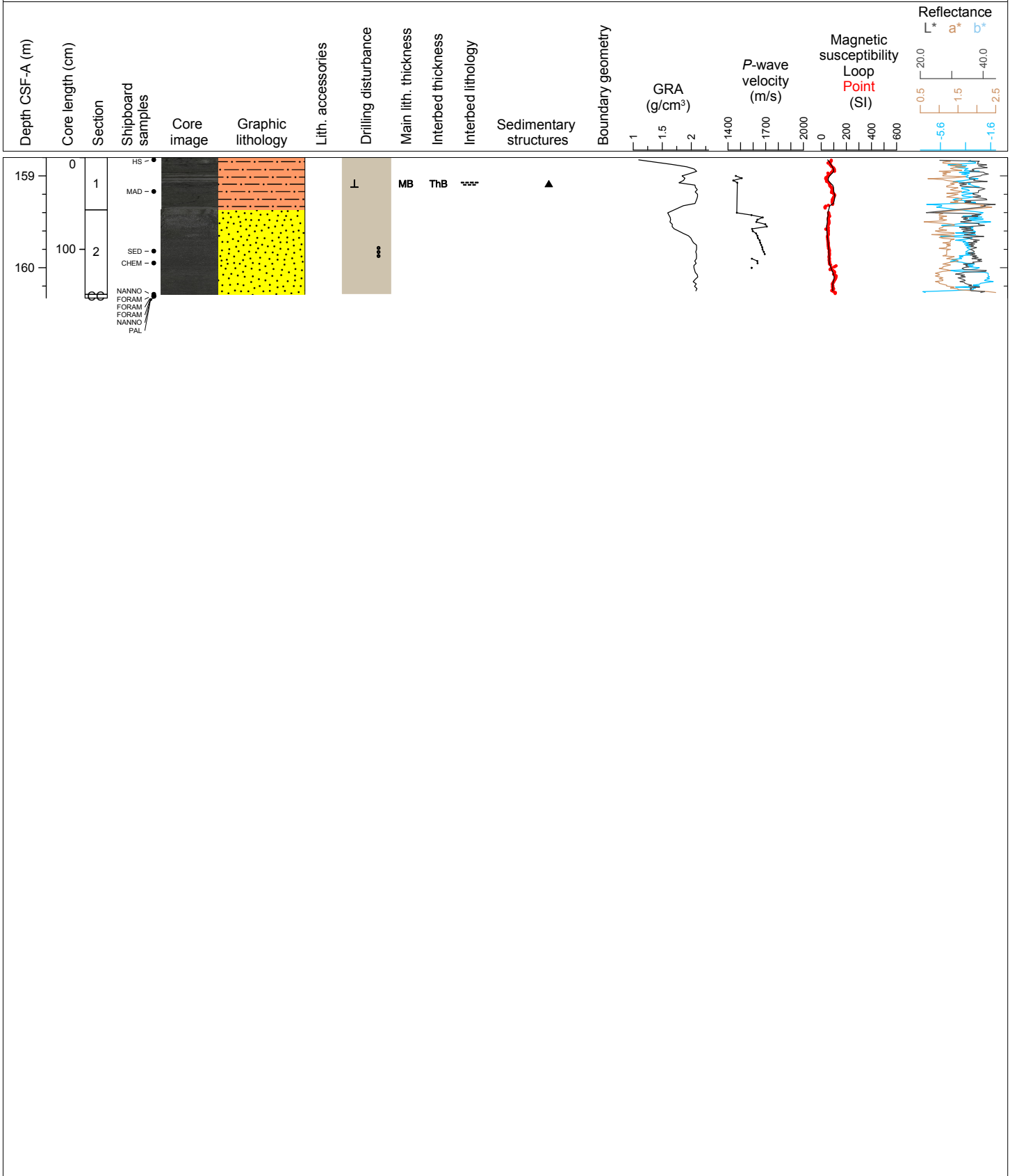

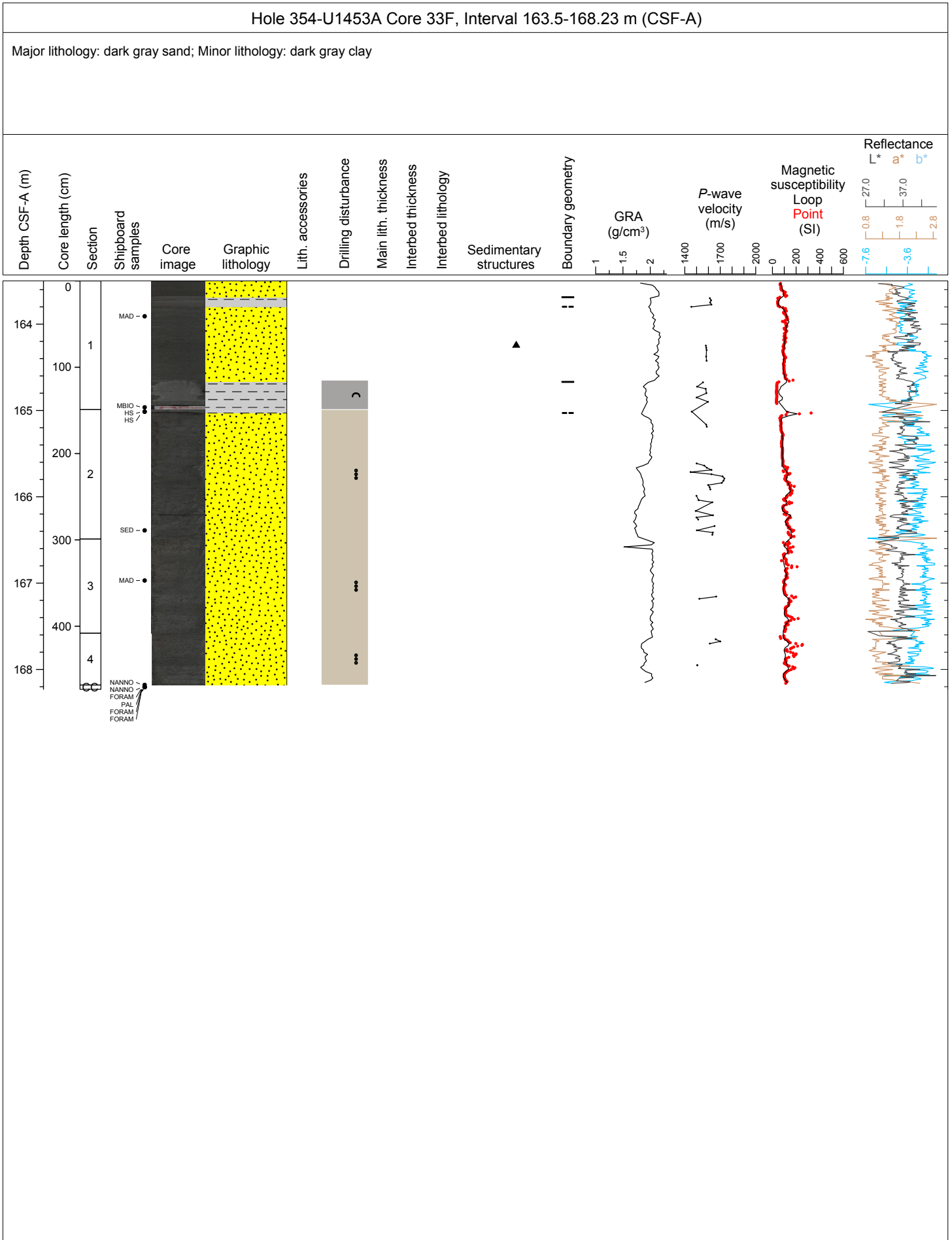

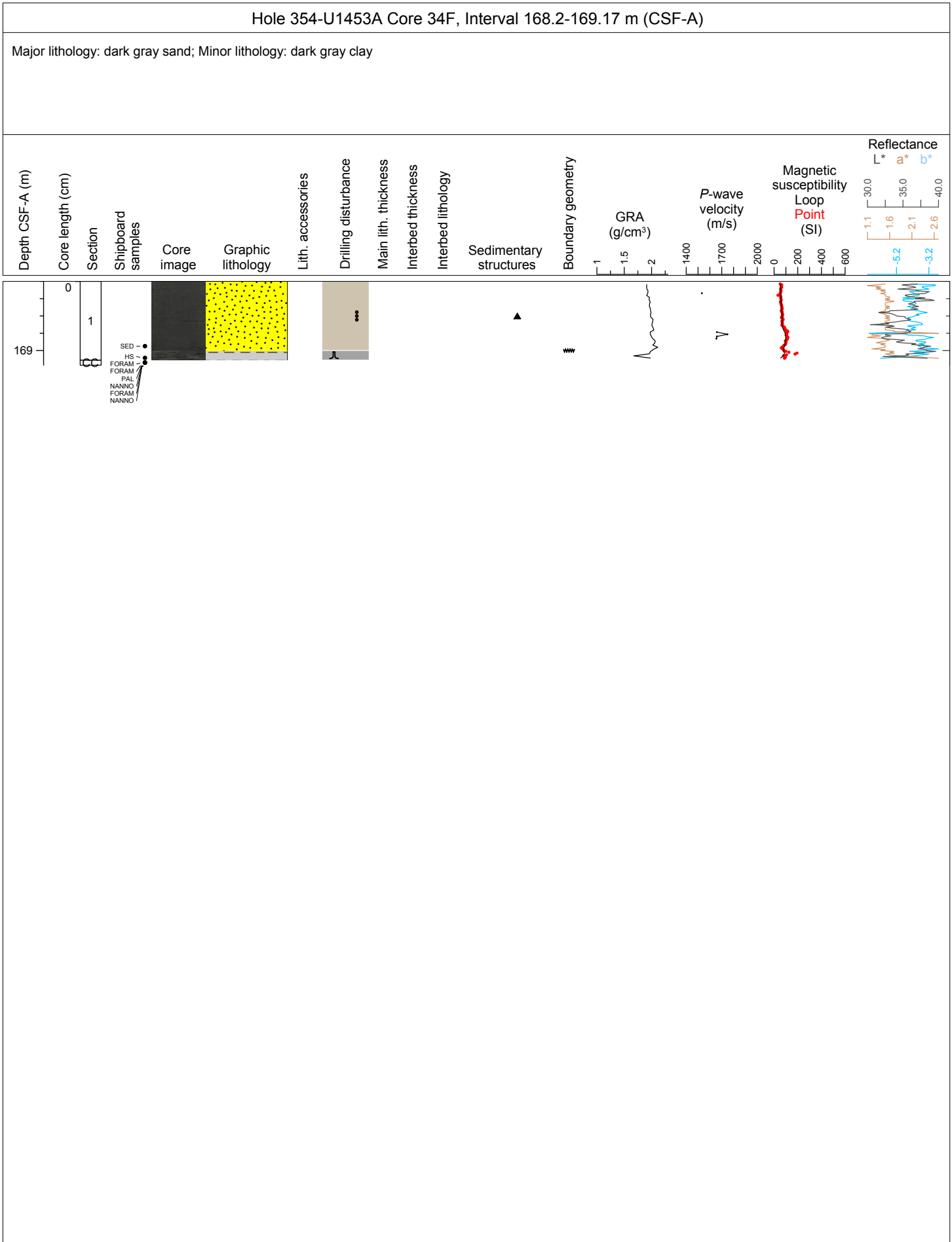

U1453A-351 Drilled interval

Hole 354-U1453A Core 36F, Interval 177.7-182.34 m (CSF-A)

Major lithology: dark gray sand; Minor lithology: dark gray clay

