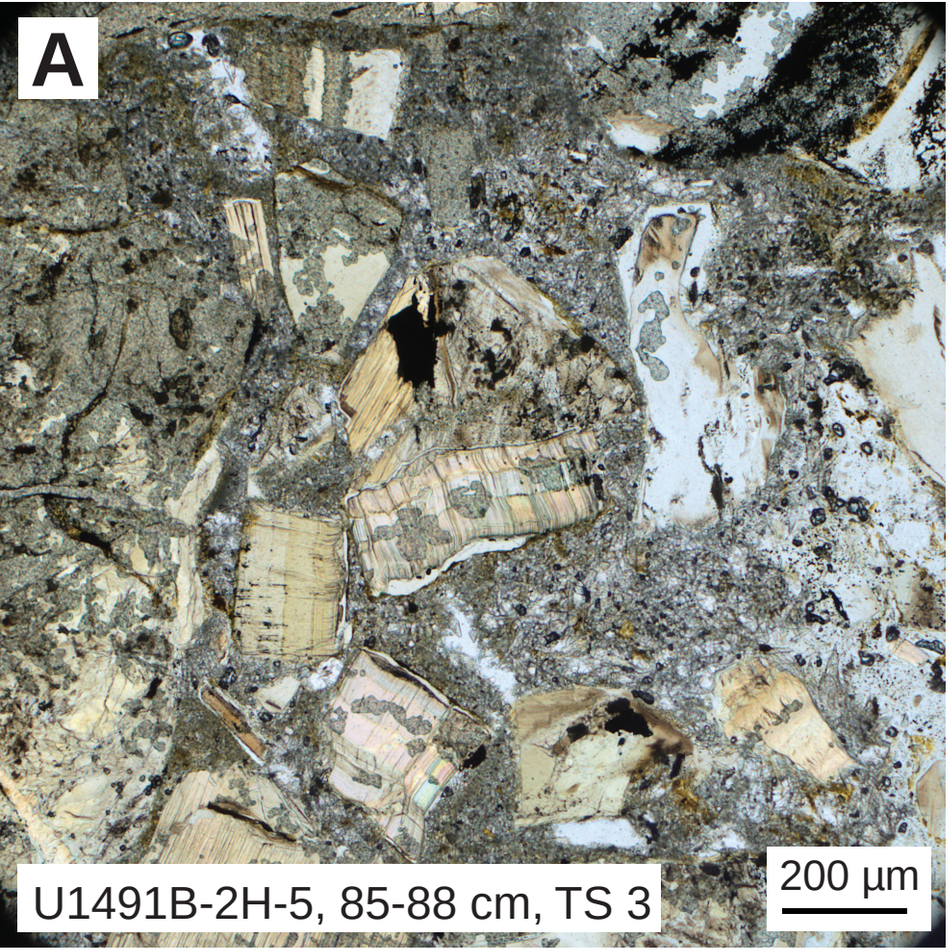
A
U1491B-2H-5, 85-88 cm, TS 3
200 µm

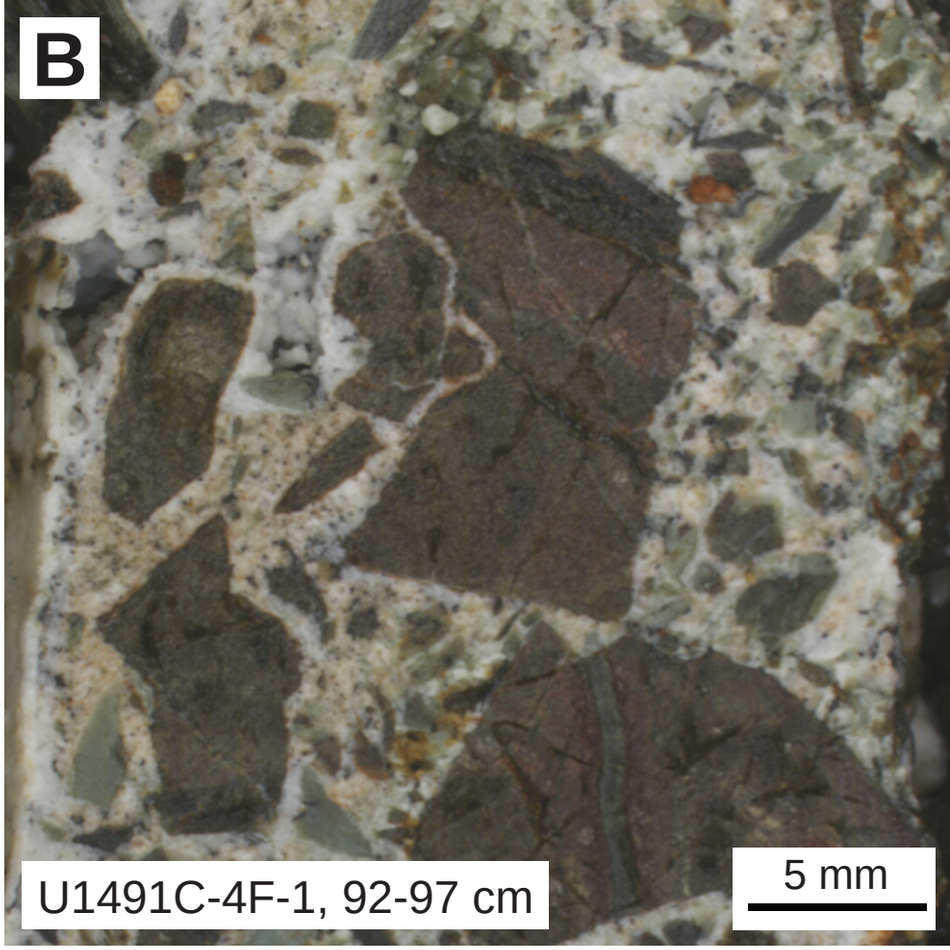
B
U1491C-4F-1, 92-97 cm
5 mm

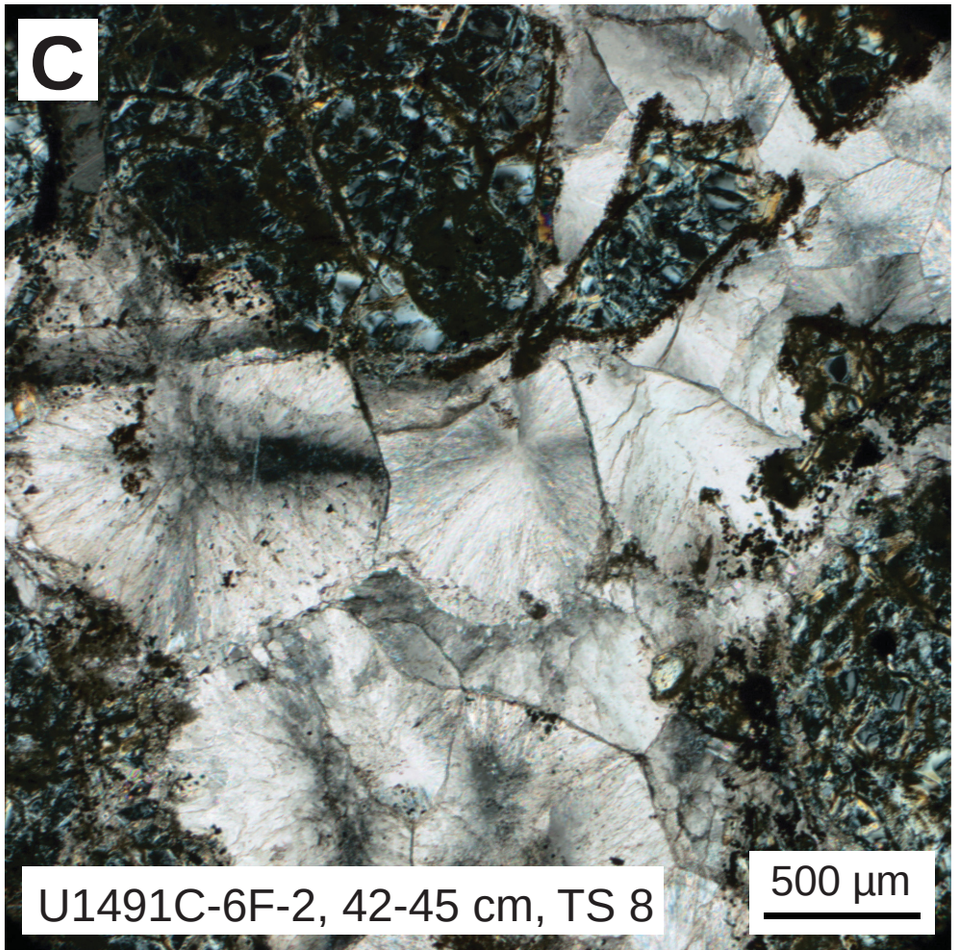
C
U1491C-6F-2, 42-45 cm, TS 8
500 µm