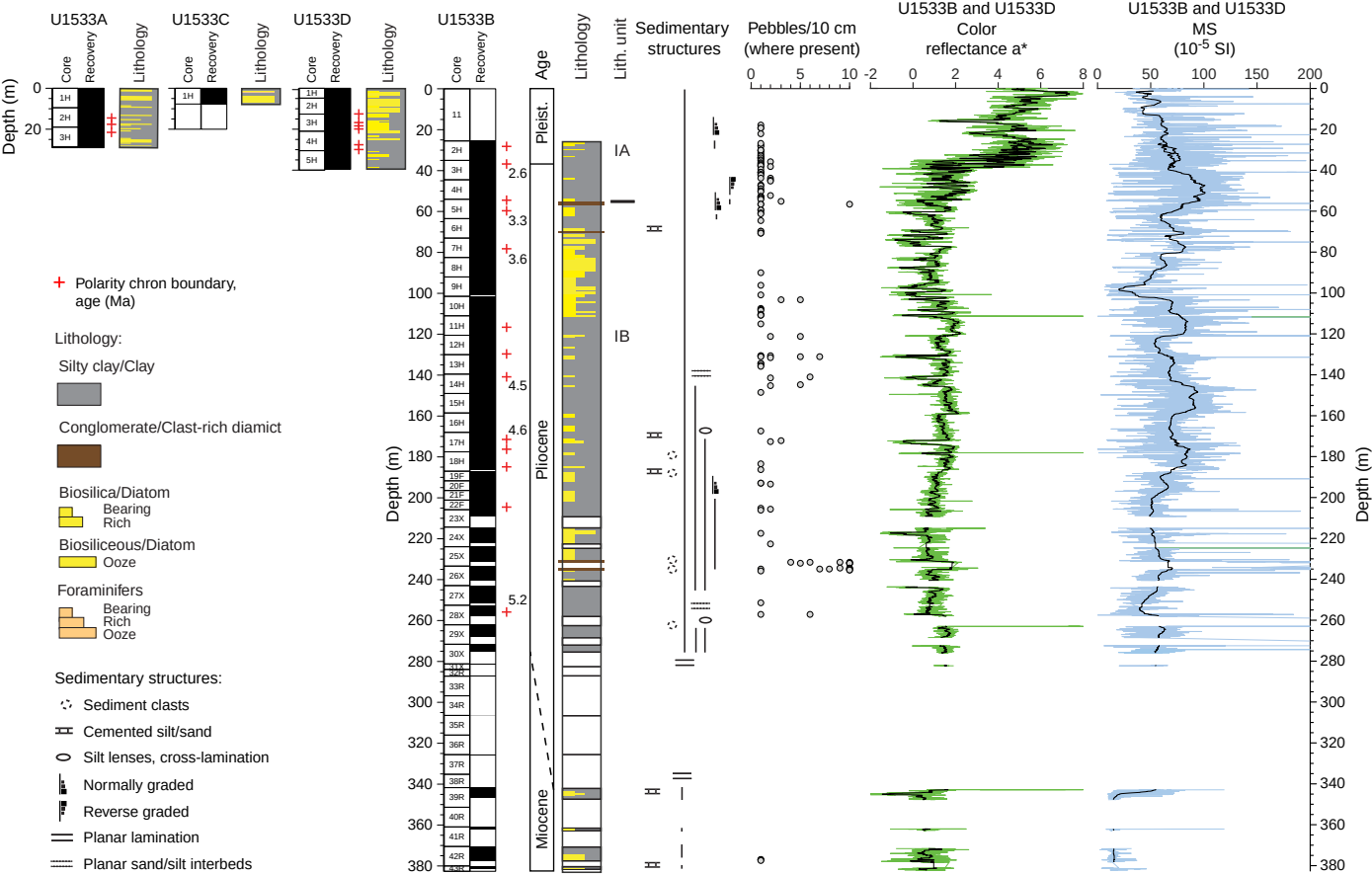
U1533A
U1533C
U1533D
U1533B
Core
Recovery
Lithology
Depth (m)
Age
Pleist.
Pliocene
Miocene
Lith. unit
IA
IB
Sedimentary structures
Pebbles/10 cm (where present)
U1533B and U1533D Color reflectance a*
U1533B and U1533D MS (10^{-5} SI)
Polarity chron boundary, age (Ma)
Lithology:
Silty clay/Clay
Conglomerate/Clast-rich diamict
Biosilica/Diatom Bearing Rich
Biosiliceous/Diatom Ooze
Foraminifers Bearing Rich Ooze
Sedimentary structures:
Sediment clasts
Cemented silt/sand
Silt lenses, cross-lamination
Normally graded
Reverse graded
Planar lamination
Planar sand/silt interbeds