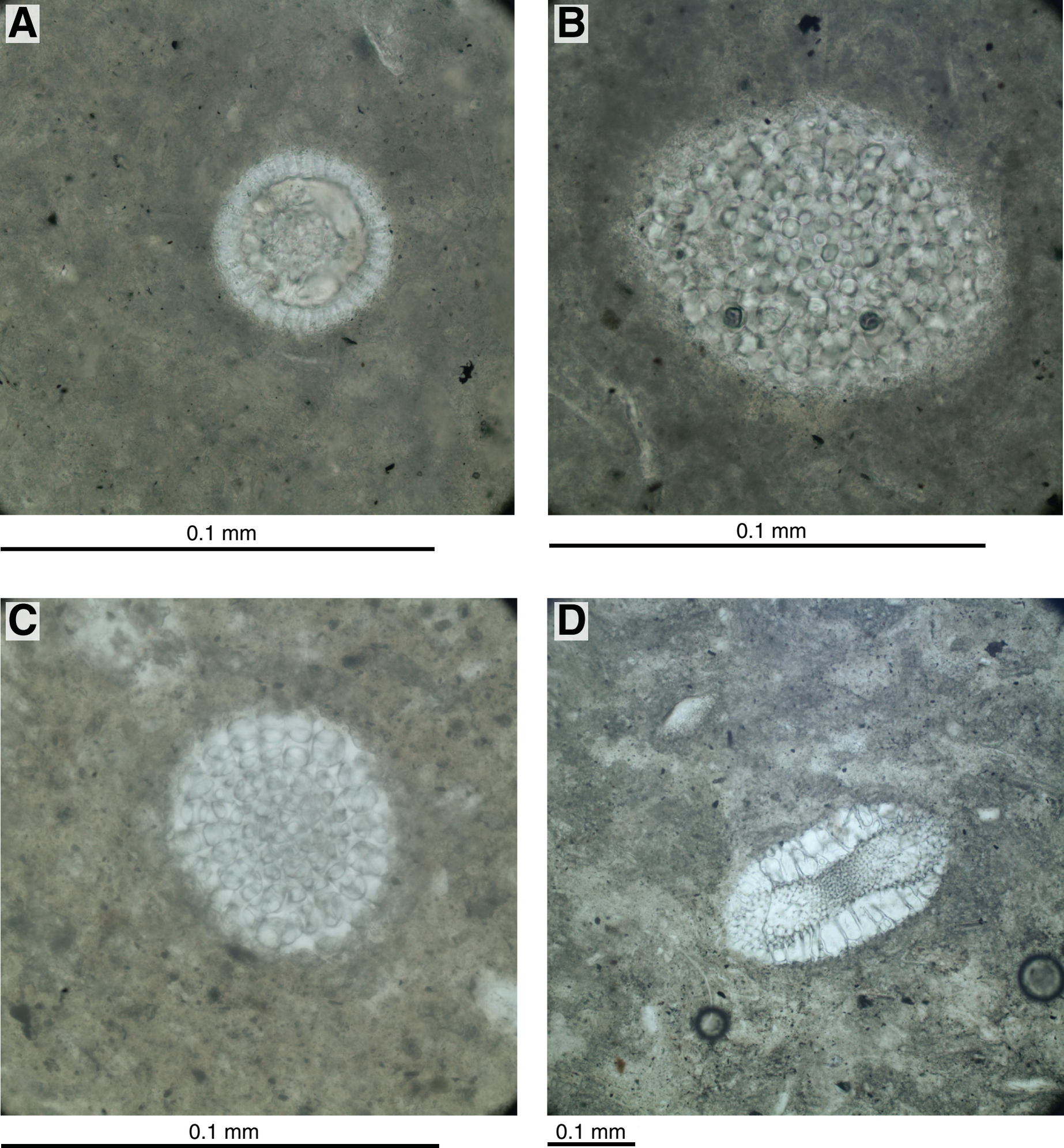
A
0.1 mm
B
0.1 mm
C
0.1 mm
D
0.1 mm