

Hole 383-U1542A Core 1H, Interval 0.0-7.05 m (CSF-A)

Dark greenish gray to dark gray clayey silt to silty clay, occasionally sand bearing. Mottled and moderately bioturbated and rare to common IRD (up to 4 cm) throughout.

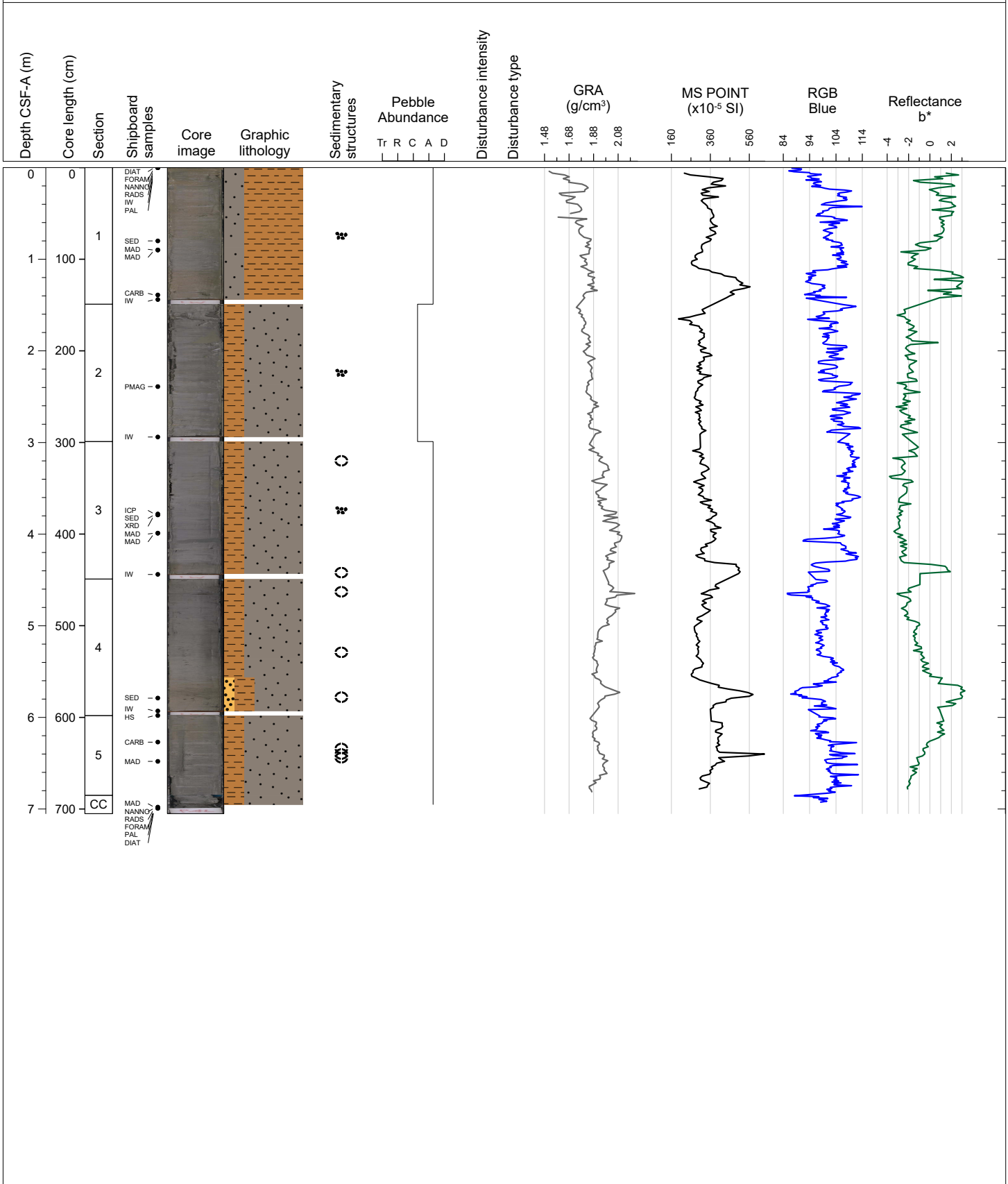

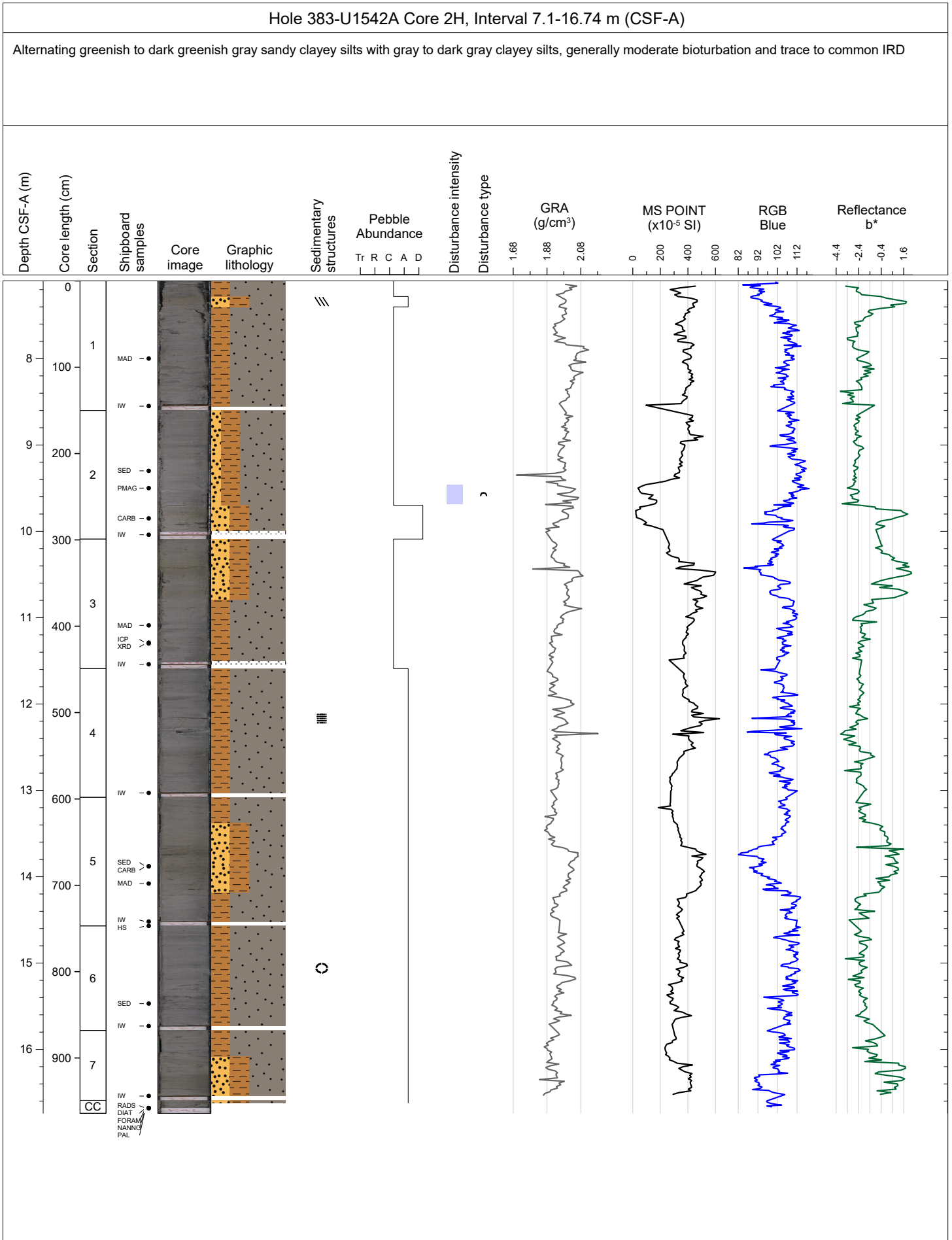

Hole 383-U1542A Core 3H, Interval 16.6-26.48 m (CSF-A)

Dark greenish gray clay-bearing sandy silt to dark gray to clayey silt, moderated to slight bioturbation and trace to common IRD. Rare expansion cracks in sections 6 and 7.

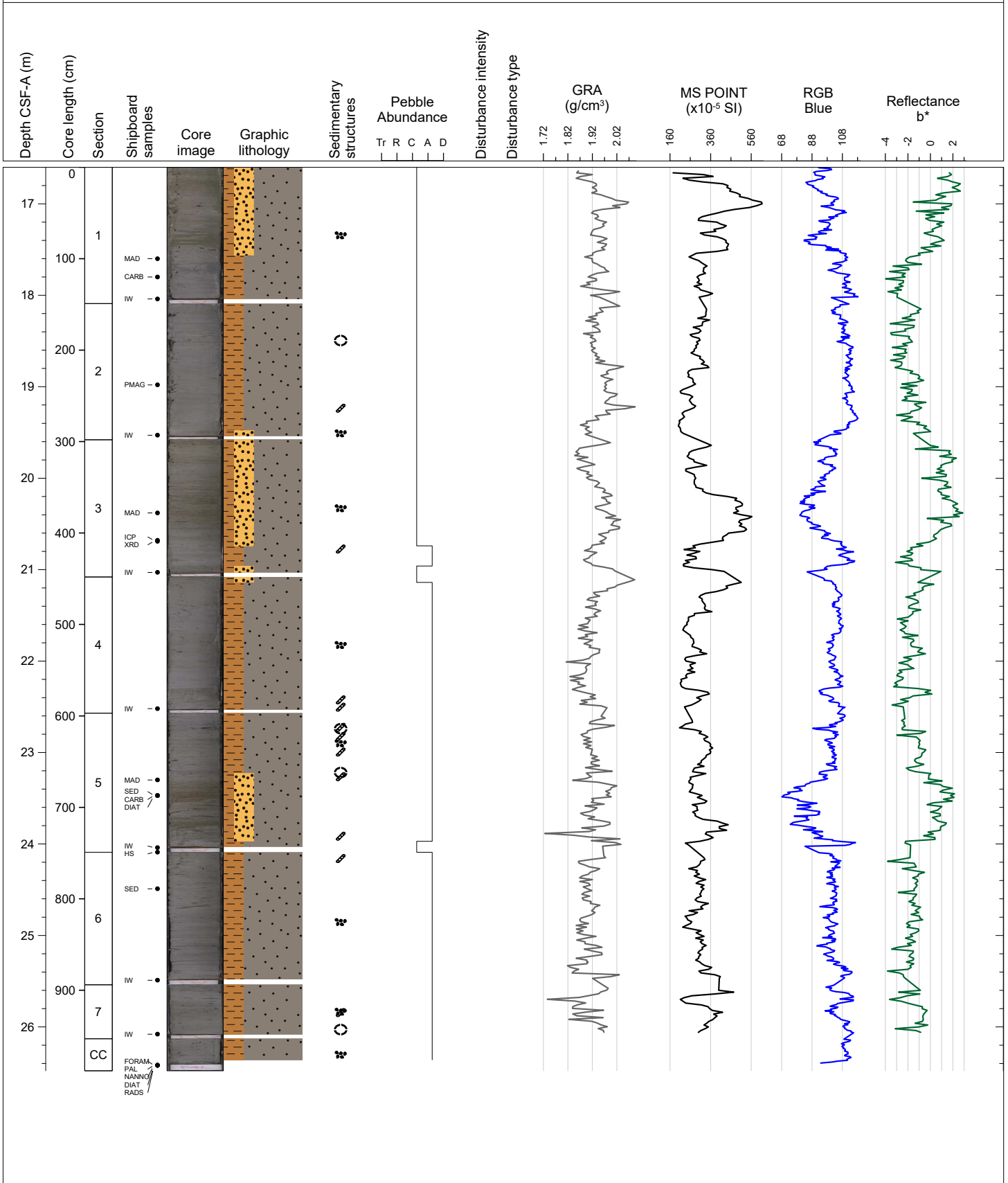

Hole 383-U1542A Core 4H, Interval 26.1-36.61 m (CSF-A)

Dark greenish gray sand-bearing clayey silt to gray clayey silt, slight to moderate bioturbation. Thick well sorted very coarse sand to fine pebble layer in section 5. Rare expansion cracks throughout.

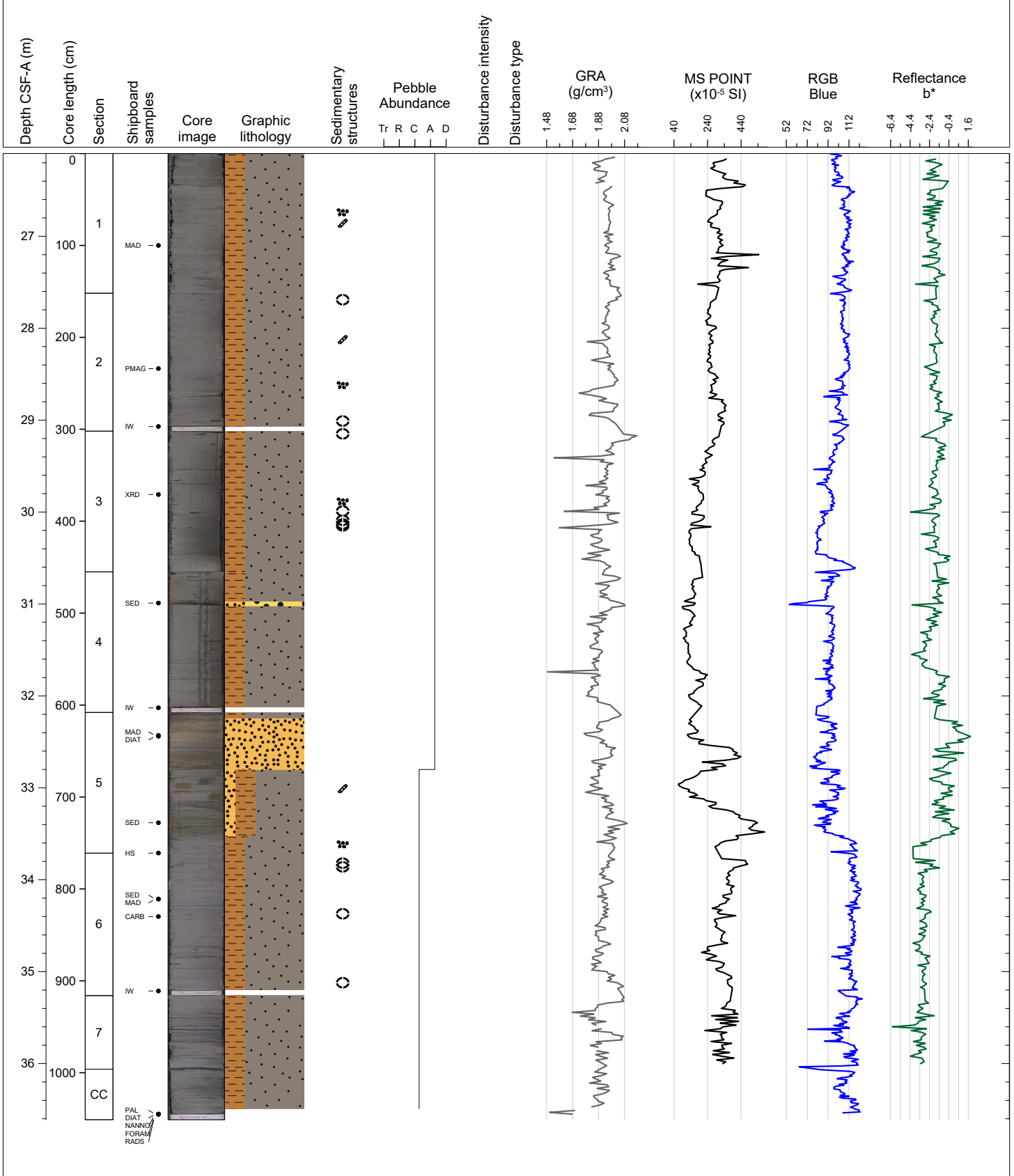

Hole 383-U1542A Core 5H, Interval 35.6-45.88 m (CSF-A)

Gray clayey silt to silty clay with mottling and slight bioturbation. Frequently mm to cm fine sand layers with sharp boundary and trace to common IRD. Common expansion cracks in section 5; rare expansion cracks in sections 4 and 6.

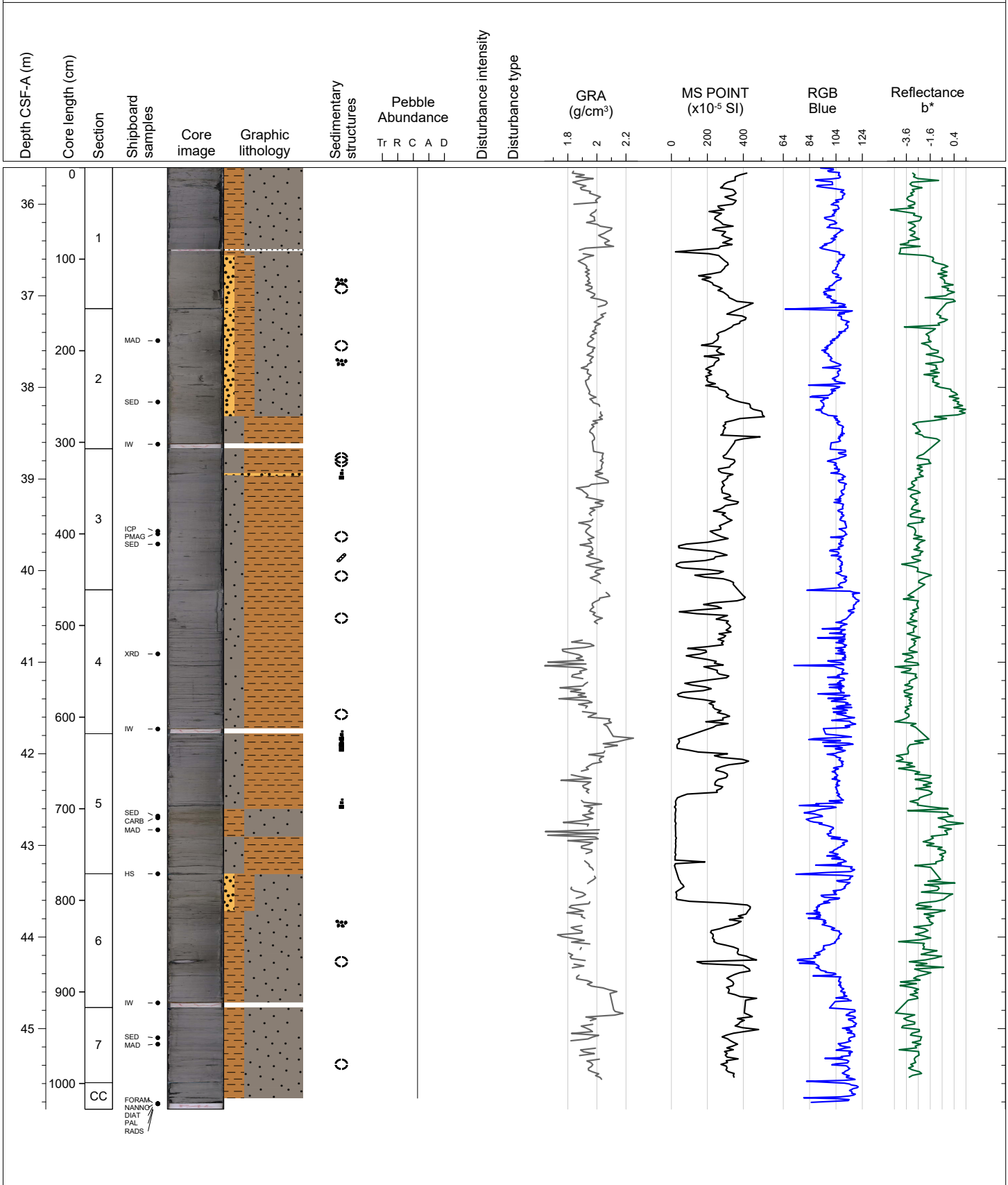

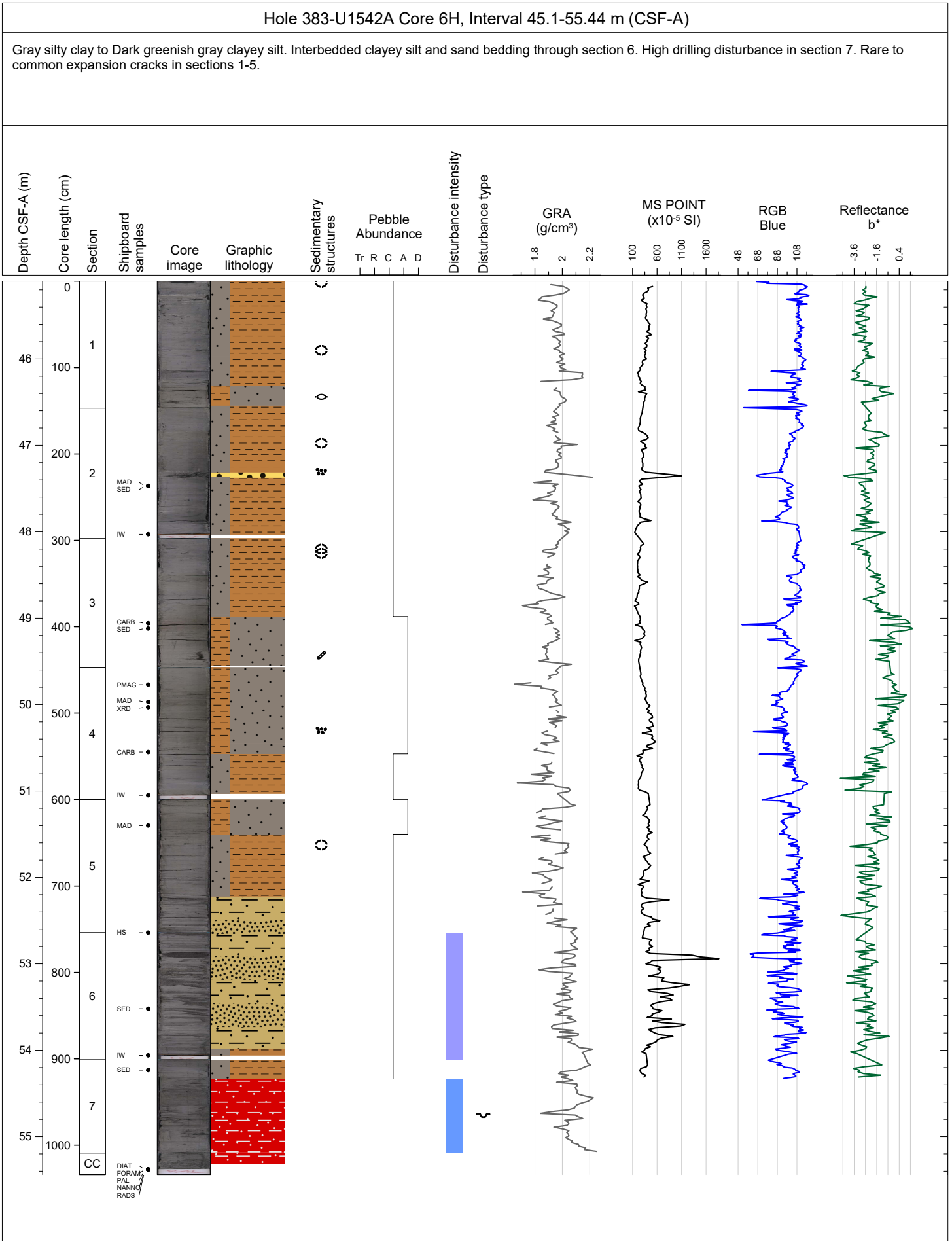

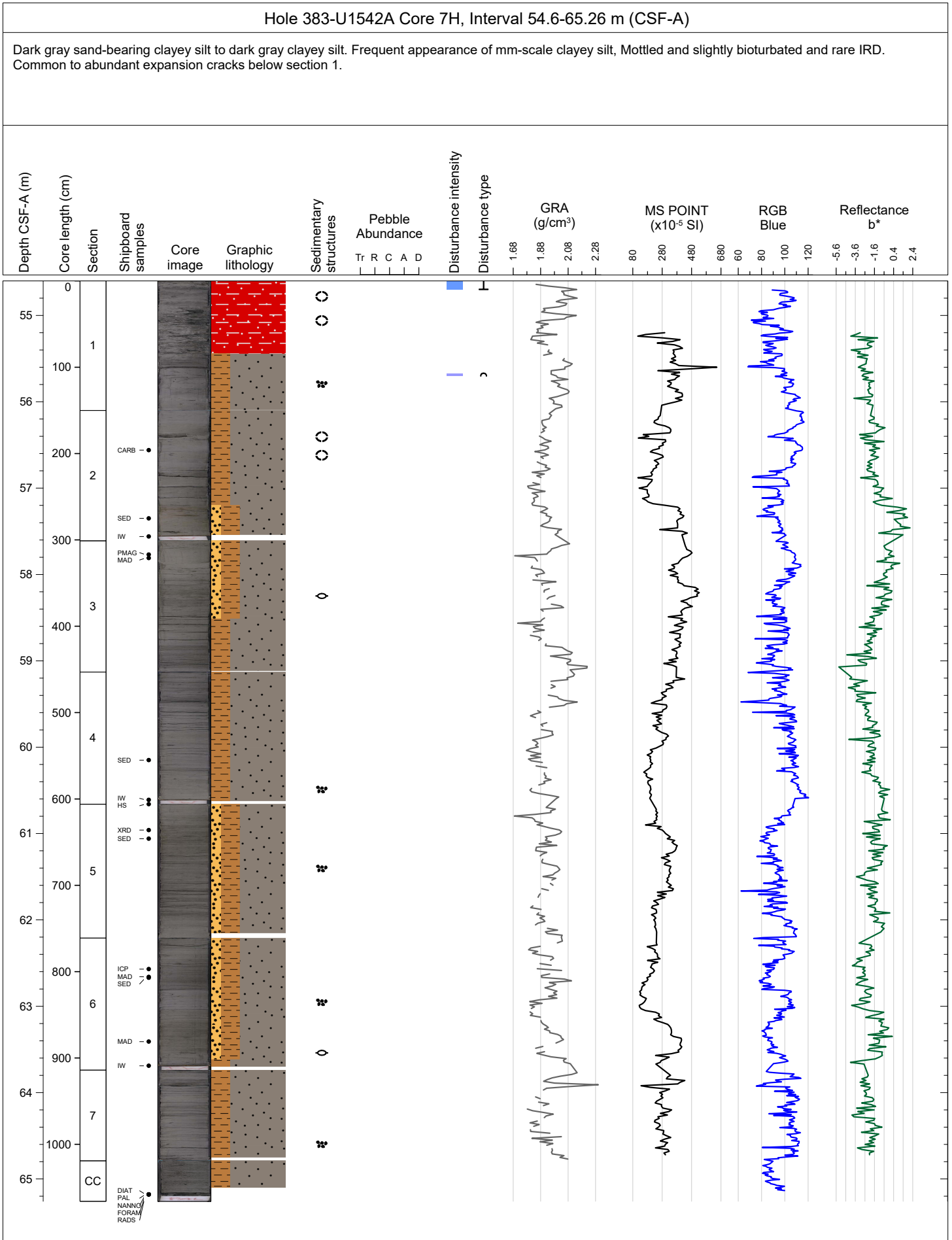

Hole 383-U1542A Core 8H, Interval 64.1-74.38 m (CSF-A)

Very dark greenish gray foraminifera-rich silty sand, very dark gray clayey silt, interbedded clayey silt and sand. Sand layers are moderately sorted. some fine to coarse gravel. Moderate drilling disturbance from 72.4 to 74.2 m. Common expansion cracks below section 2.

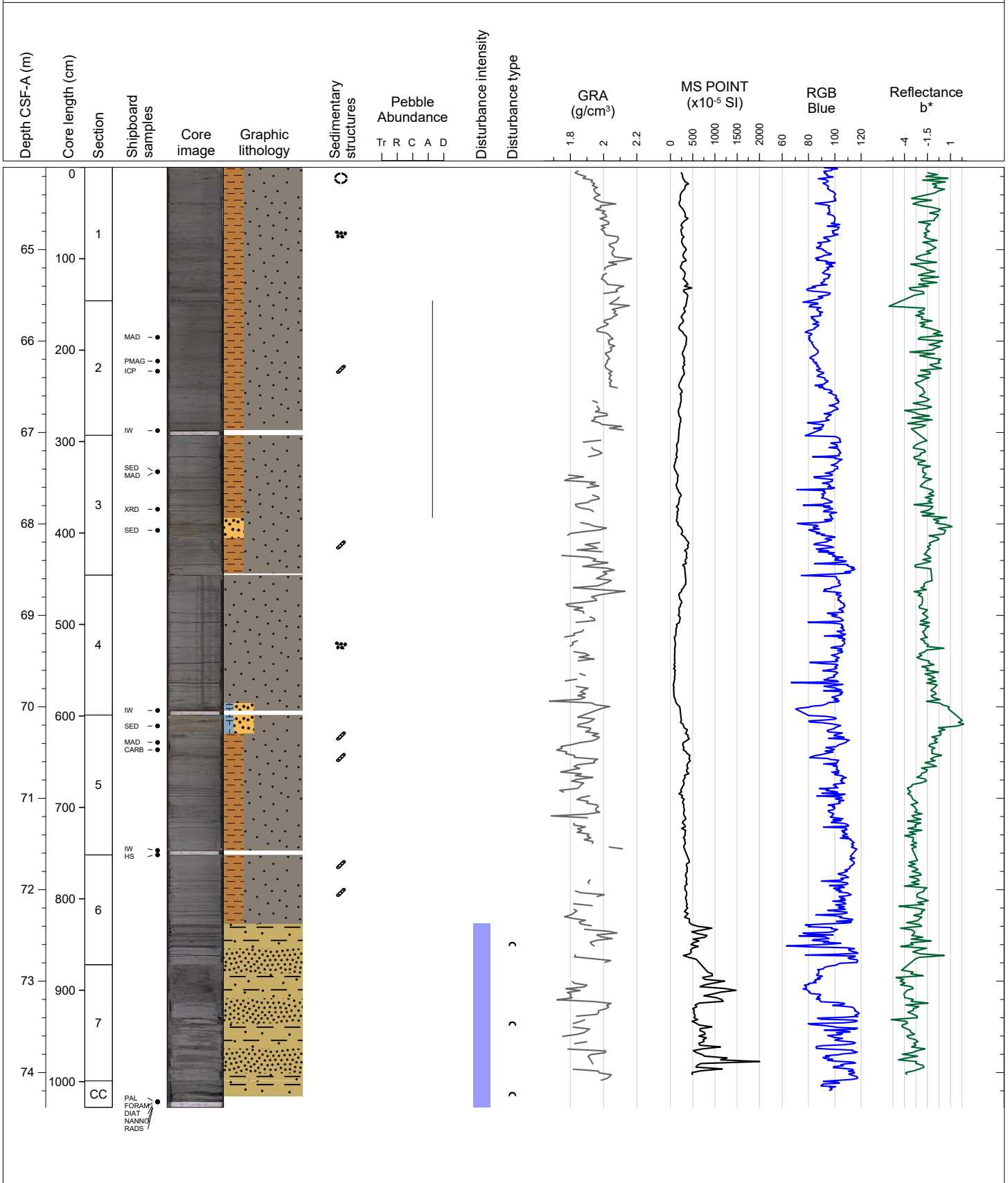

Hole 383-U1542A Core 10H, Interval 83.1-93.95 m (CSF-A)

Dark gray clayey silt with occasional large IRD and high drilling disturbance (soupy/suck-in) throughout. Loss of original stratigraphy for majority of core.

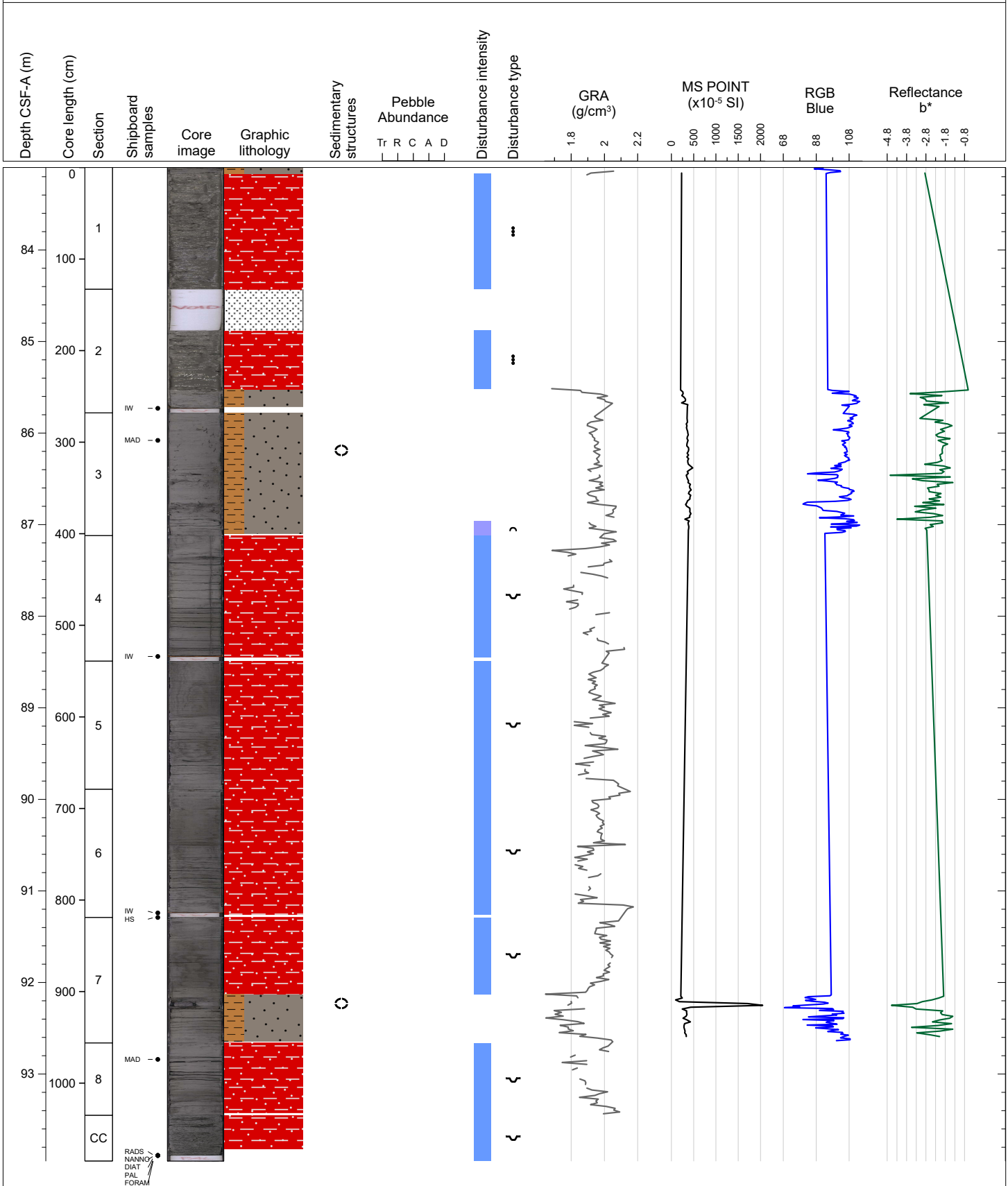

Hole 383-U1542A Core 11H, Interval 92.6-103.31 m (CSF-A)

Gray clayey silt interbedded with dark gray silty clay. Notable greenish gray foram- and clay-bearing silty nannofossil ooze with sand in Section 4.

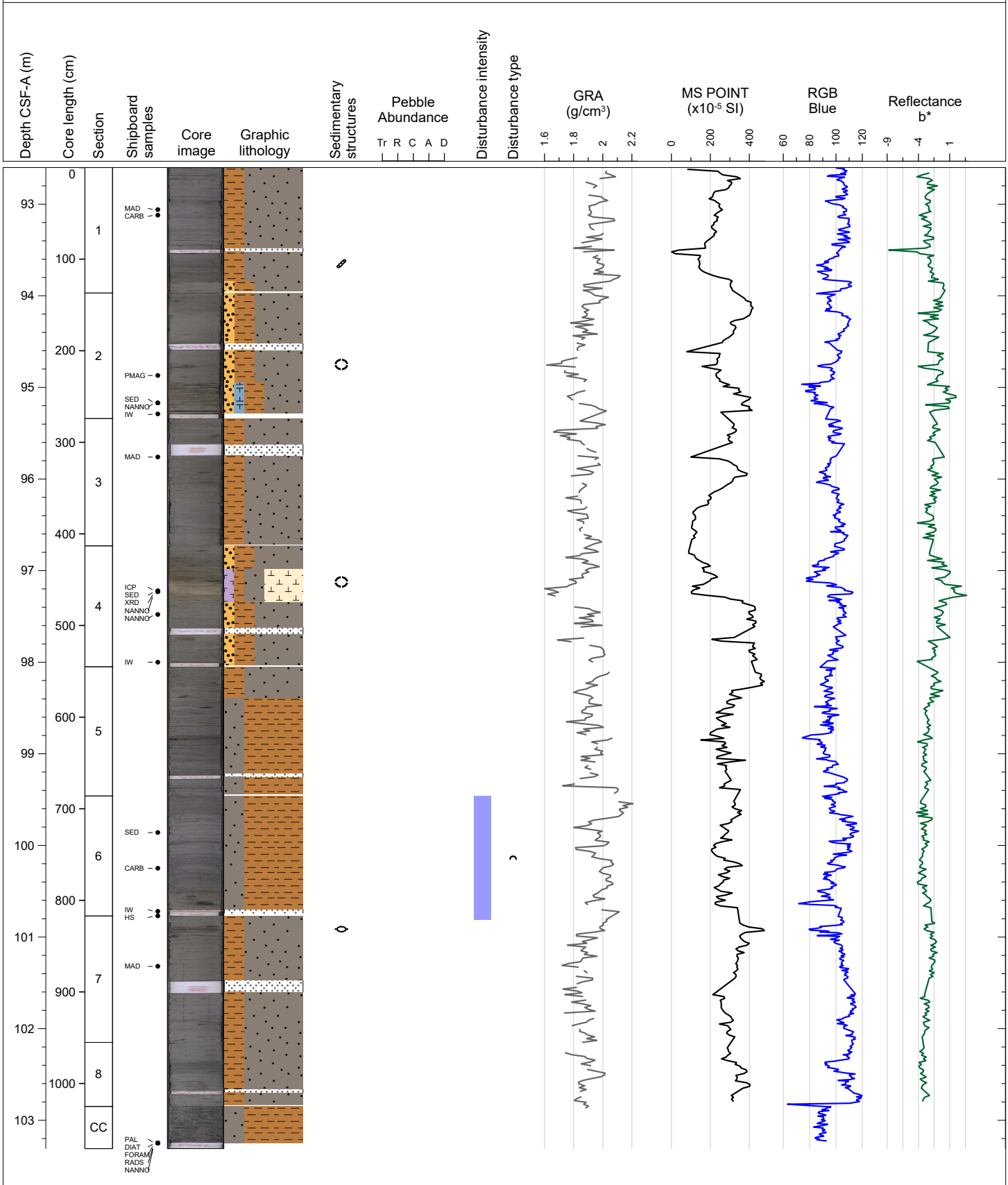

Hole 383-U1542A Core 12H, Interval 102.1-112.52 m (CSF-A)

Gray interbedded clayey silt and sand, and greenish gray carbonate and sand-bearing clayey silt, with minor foraminifera contribution and trace to common IRD

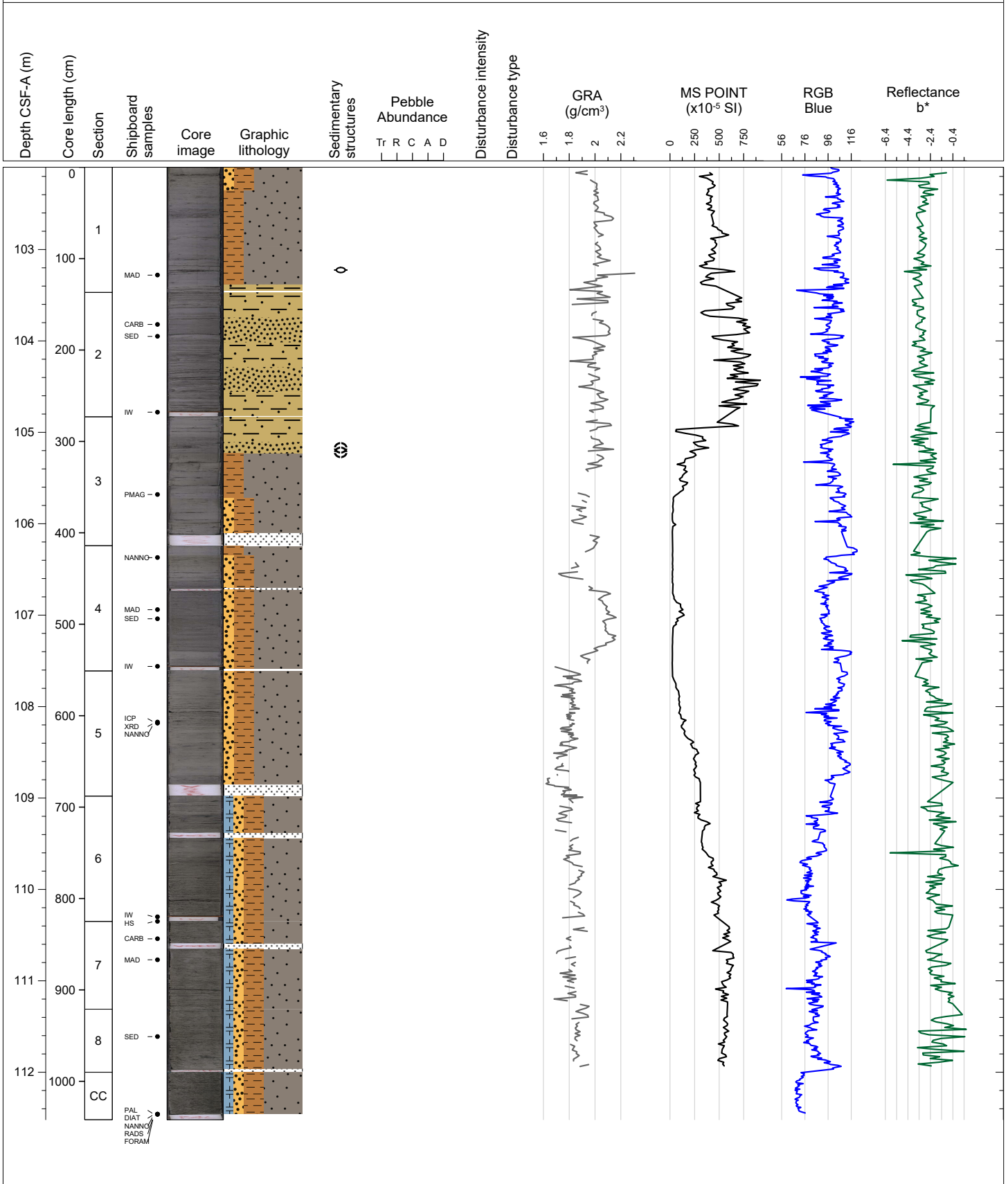

Hole 383-U1542A Core 13H, Interval 111.6-120.91 m (CSF-A)

Dark gray to dark greenish gray clayey silt with trace to rare IRD and occasional forams, nannos, and mottling with black spots and patches. High suck-in drilling disturbance in Sections 5-CC.

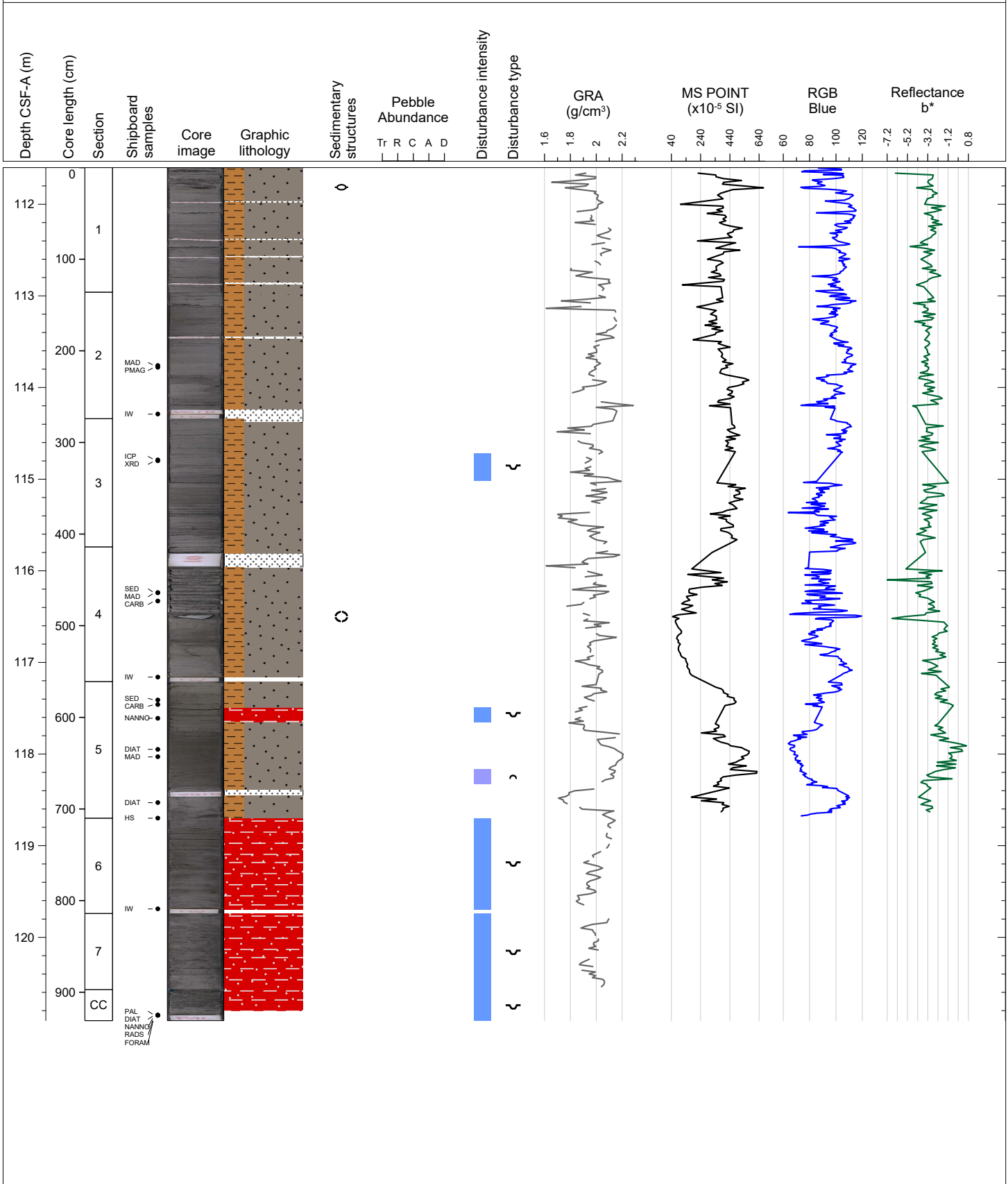

Hole 383-U1542A Core 14H, Interval 121.1-131.79 m (CSF-A)

Dark gray to dark greenish gray clayey silt and greenish gray clay-bearing silty nannofossil ooze. Prominent light greenish gray foraminifer-rich nannofossil ooze with sponge spicules and sand in section 4.

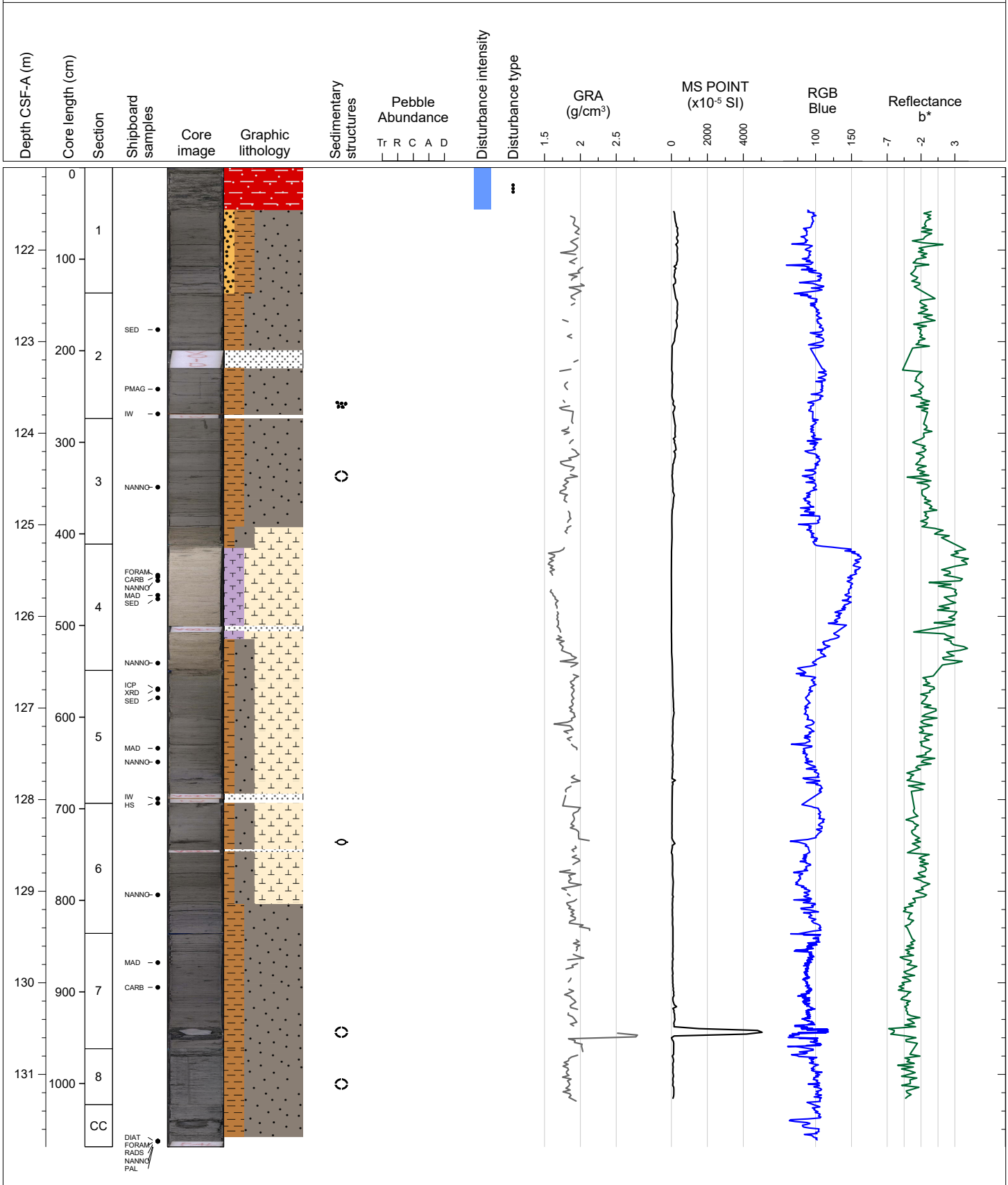

Hole 383-U1542A Core 15H, Interval 130.6-136.04 m (CSF-A)

Dark gray clayey silt with snignificant suck-in disturbance below Section 2.

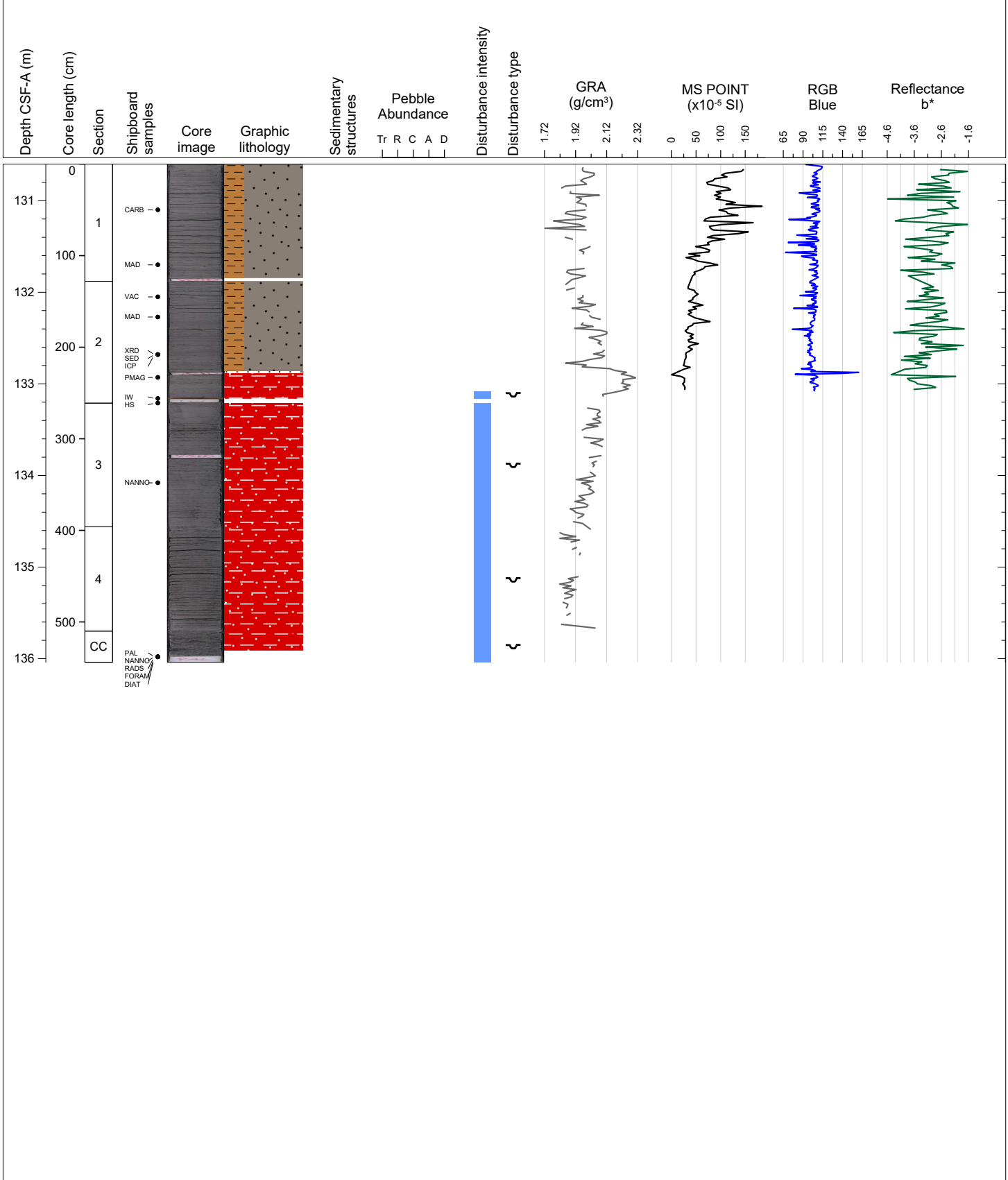

Hole 383-U1542A Core 16H, Interval 136.1-146.49 m (CSF-A)

Dark greenish clayey silt with dark greenish gray sand-bearing clayey silt. Occasional dropstones and mottling throughout. Major drilling disturbance (suck in) in Sections 6-CC.

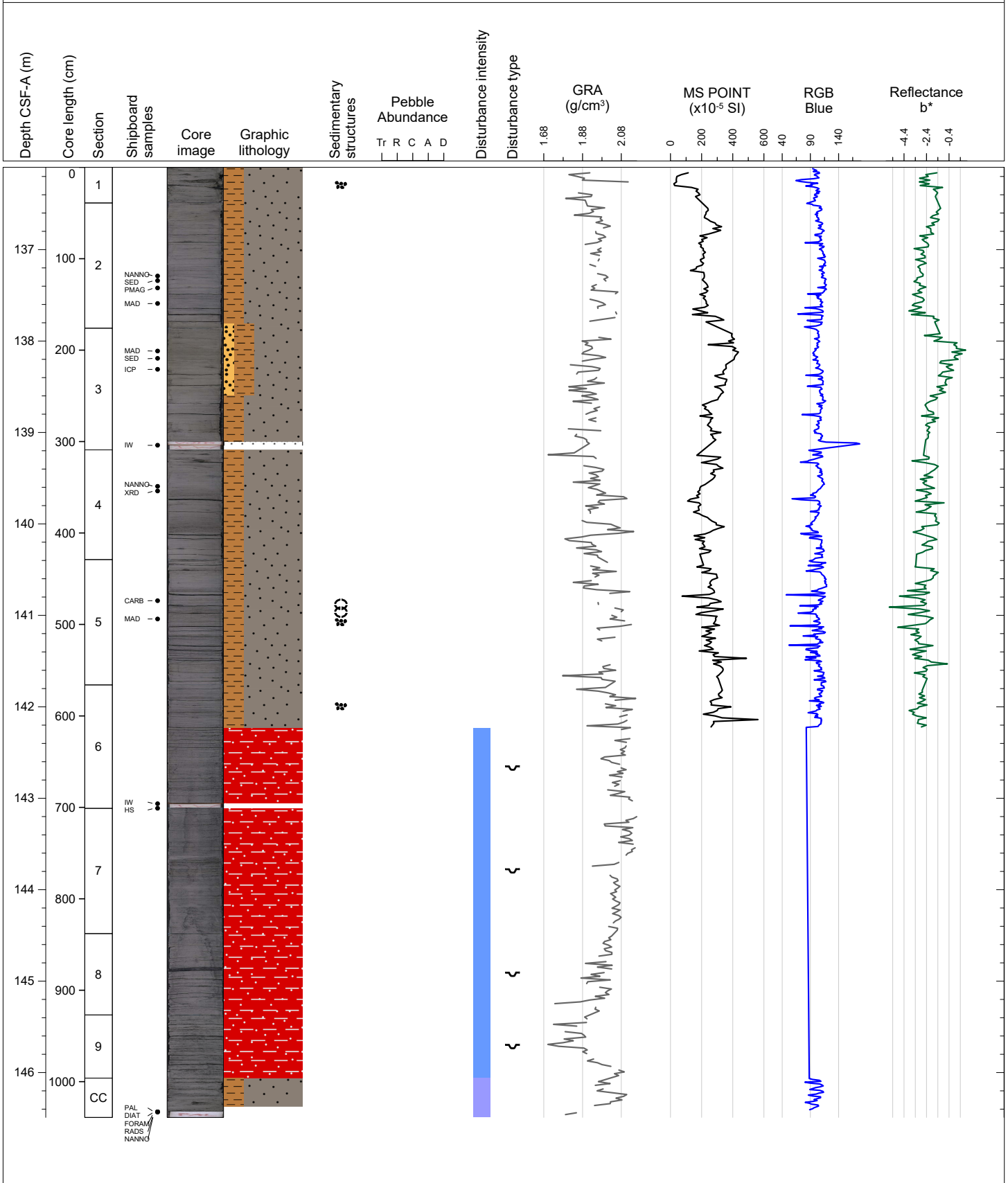

Hole 383-U1542A Core 17H, Interval 145.6-155.77 m (CSF-A)

Dark greenish gray clayey silt with minor occurrence of dark clayey silt with sand and sponge spicules. Minor occurrences of dropstones and mottling. Severe drilling disturbance in Sections 4-CC.

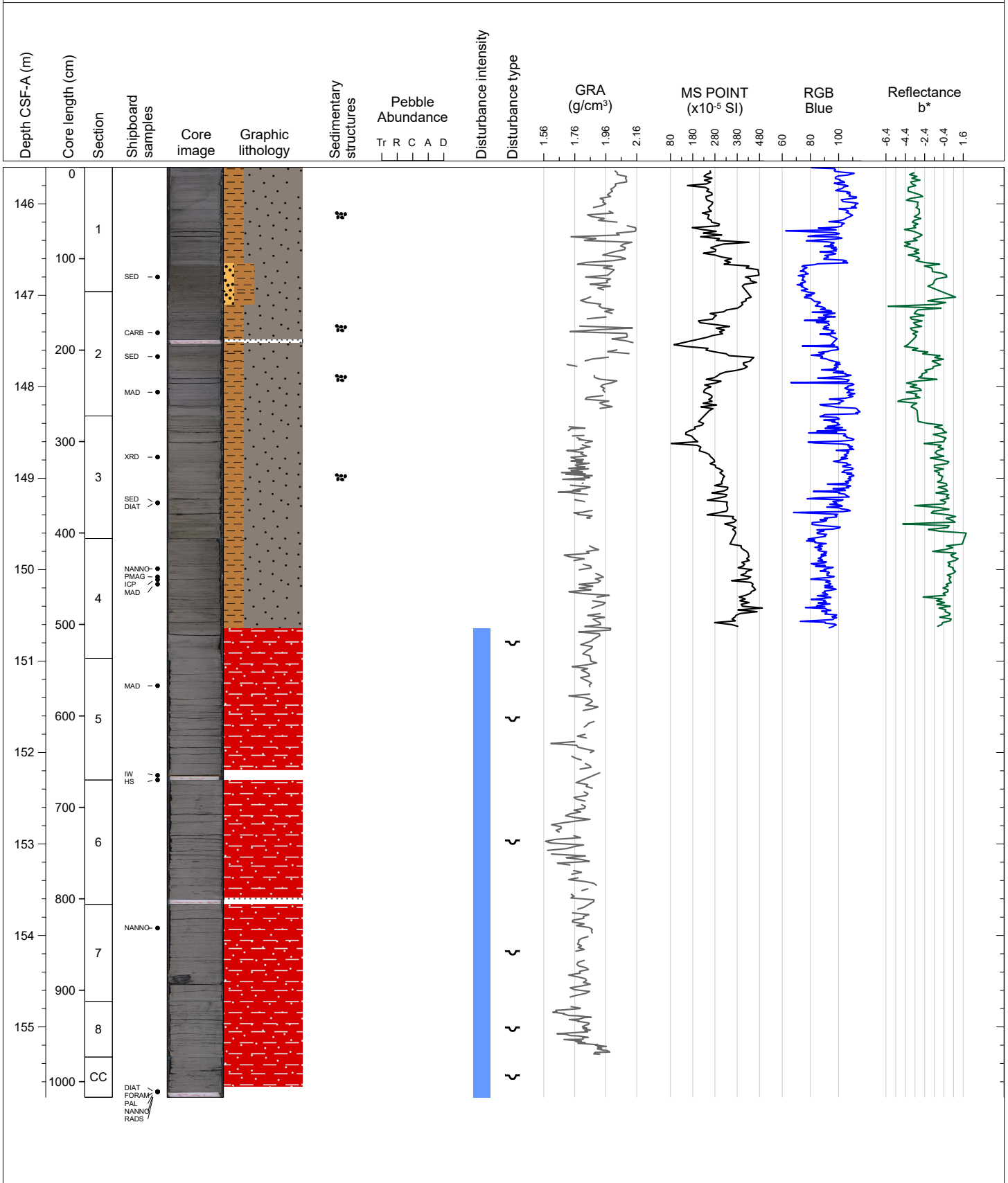

Hole 383-U1542A Core 18H, Interval 155.1-164.52 m (CSF-A)

Dark gray clayey silt with dark greenish gray sand-bearing clayey silt. Occasional mm to cm-scale sandy silt layers observed in Section 6. Significant drilling disturbance (fall in) at top of Section 1.

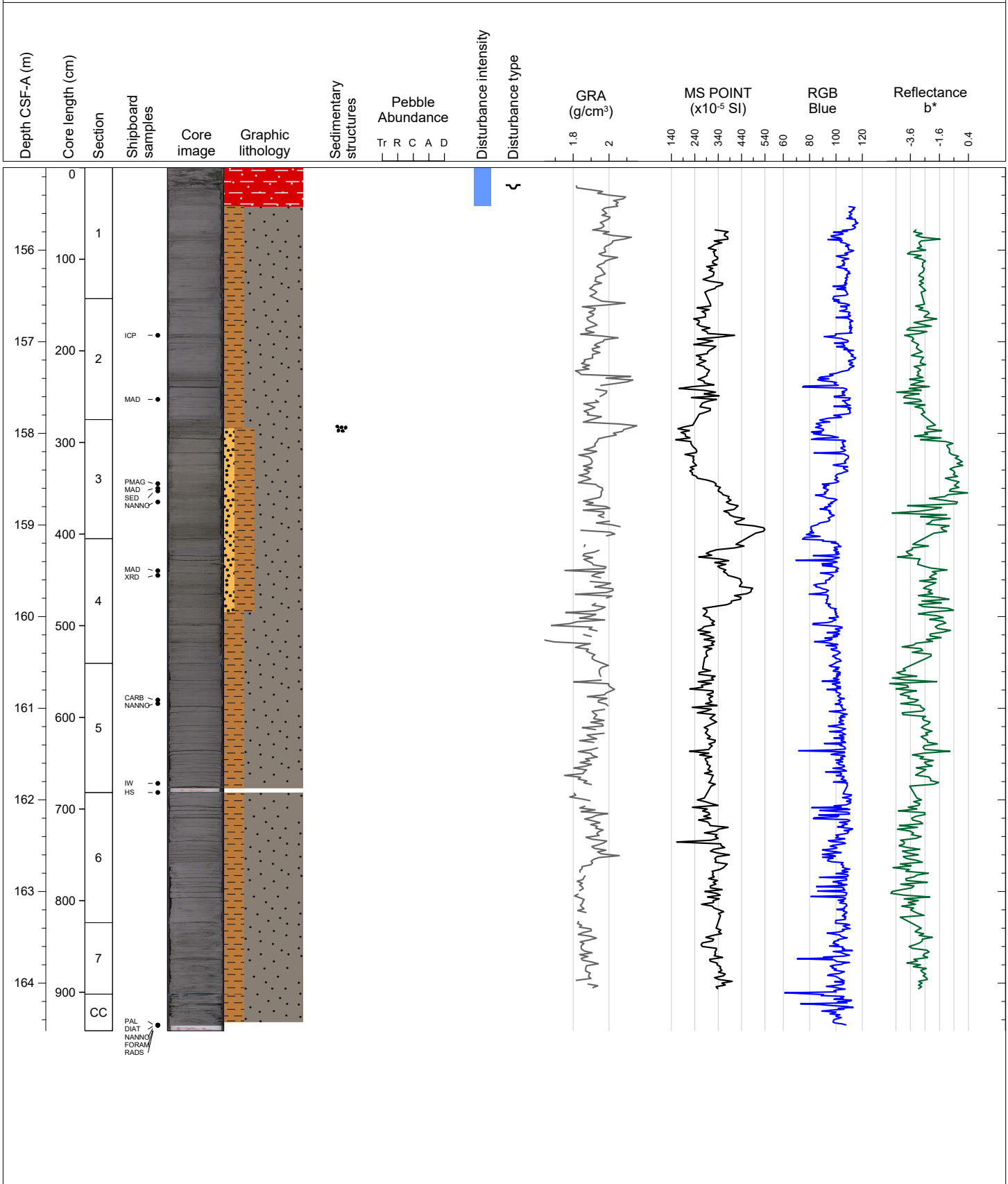

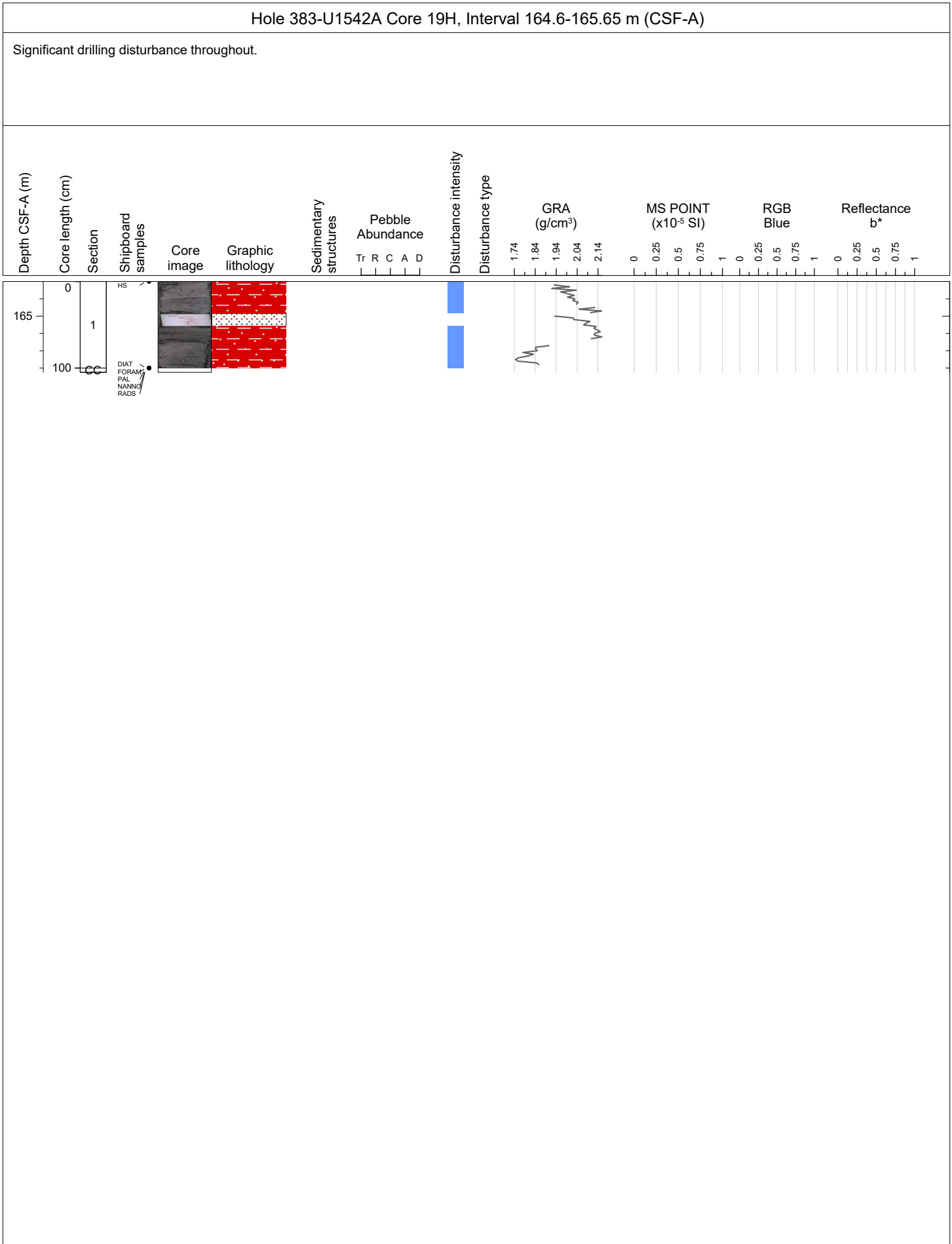

Hole 383-U1542A Core 20F, Interval 165.6-169.51 m (CSF-A)

Dark gray clayey silt; significant fall-in disturbance in Section 1.

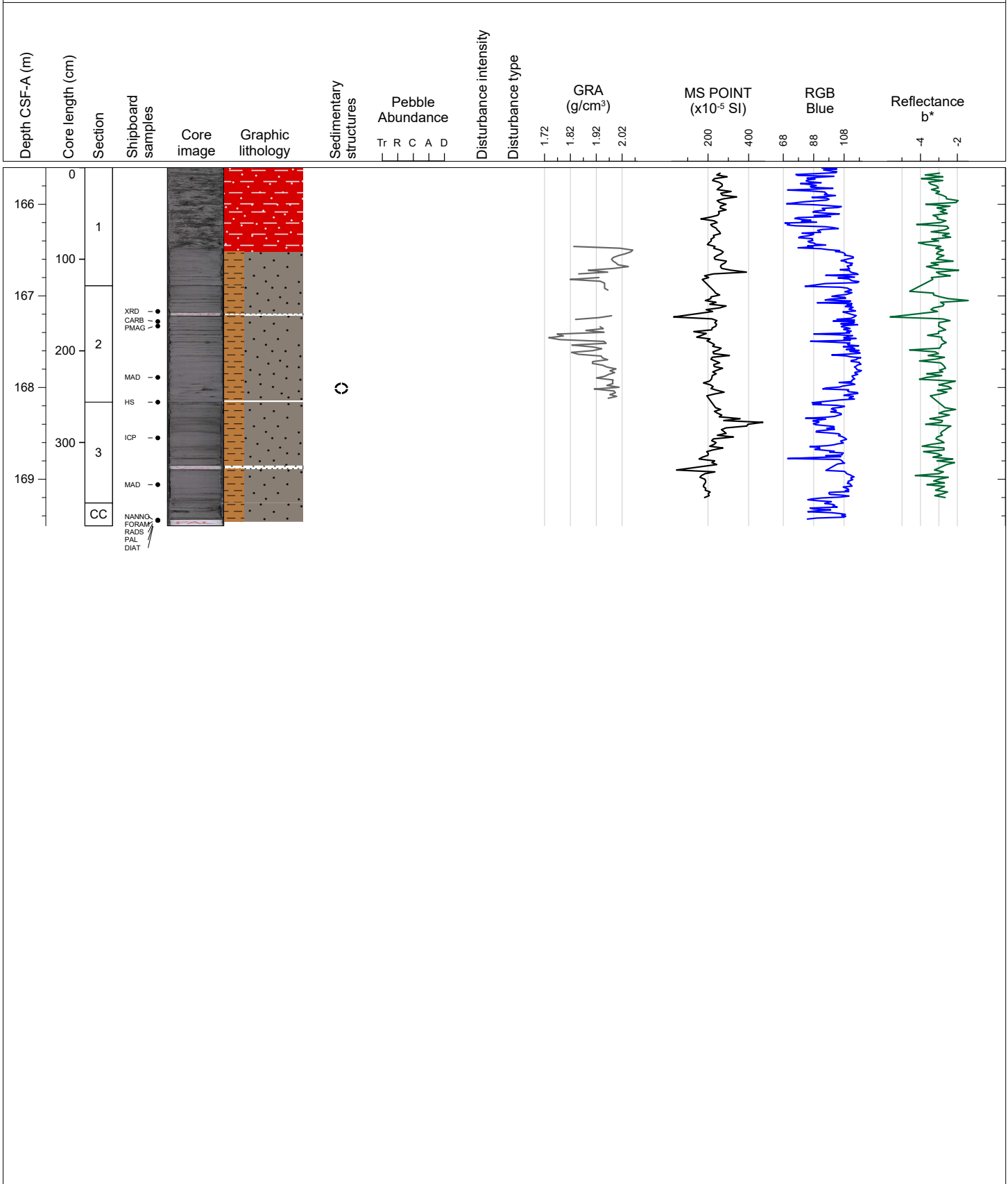

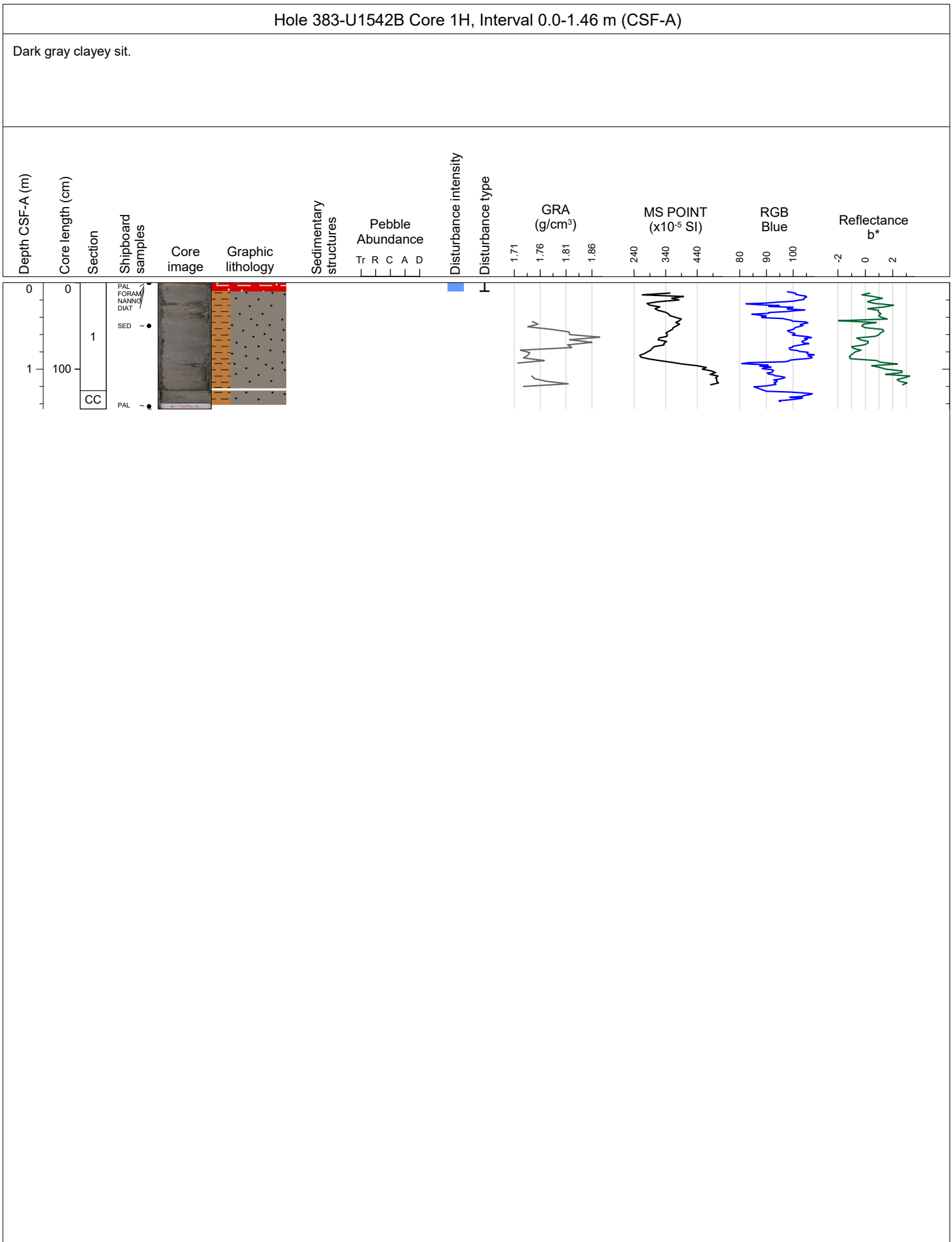

Hole 383-U1542C Core 1H, Interval 0.0-3.33 m (CSF-A)

Alternating greenish gray sand-bearing clayey silt and dark gray silty clay.

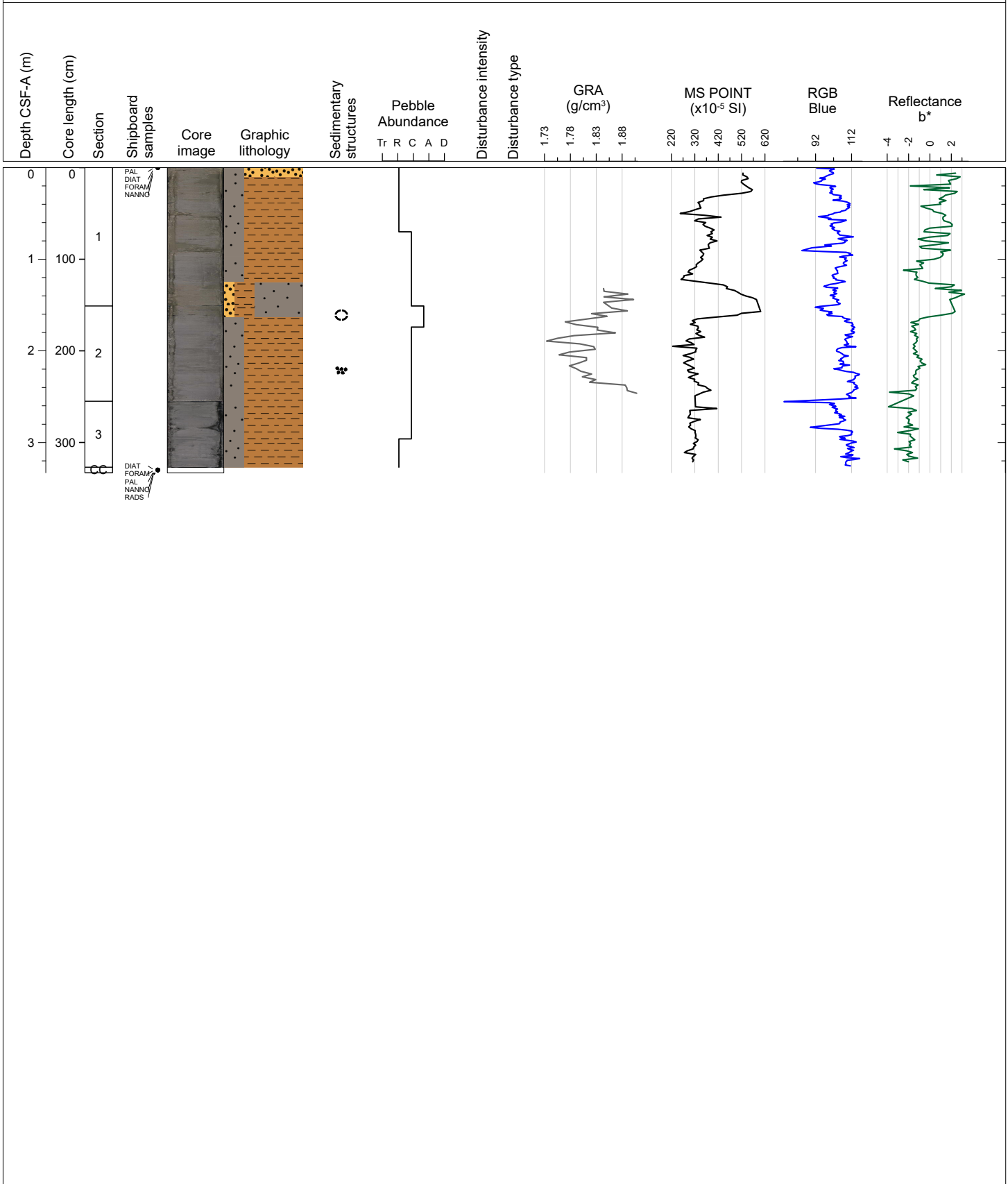

Hole 383-U1542C Core 2H, Interval 3.3-13.11 m (CSF-A)

Dark gray clayey silt is the primary lithology with minor beds of dark greenish gray sand-bearing clayey silt.

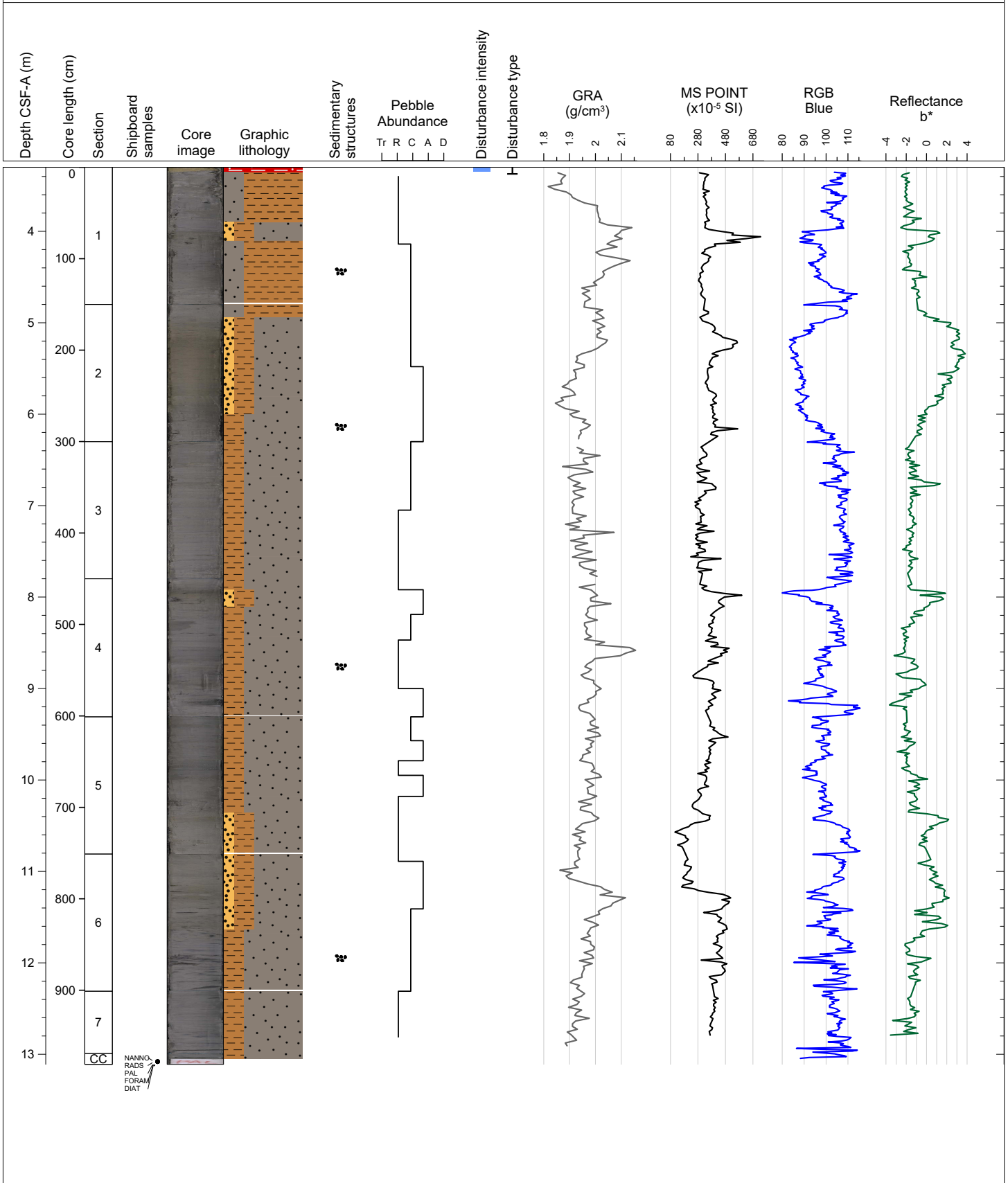

Hole 383-U1542C Core 3H, Interval 12.8-22.68 m (CSF-A)

Dark gray clayey silt is the primary lithology with thinner beds of dark greenish gray sandy clayey silt, dark gray sandy clayey silt, dark greenish gray clay-bearing sandy silt and dark gray clayey silt.

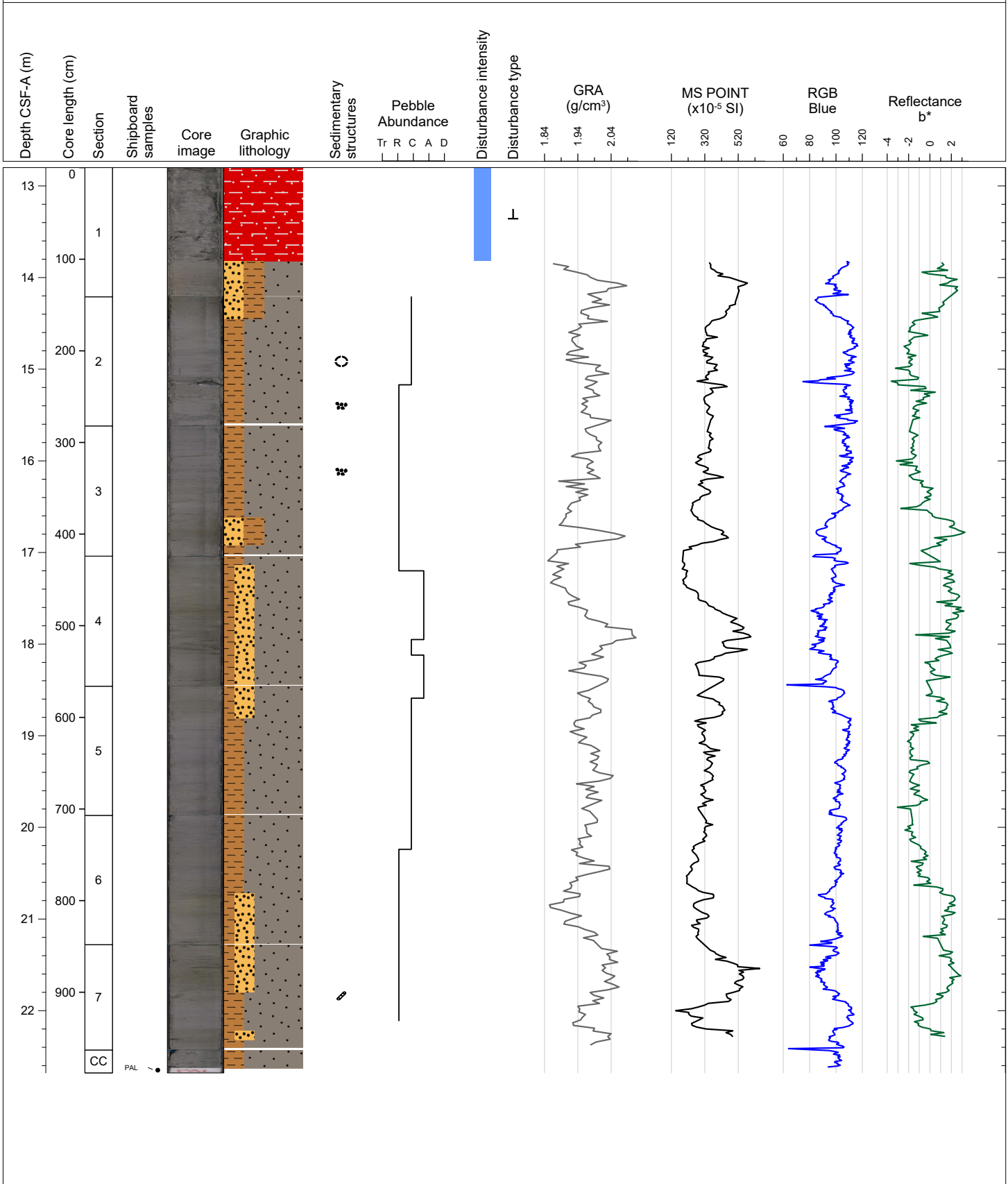

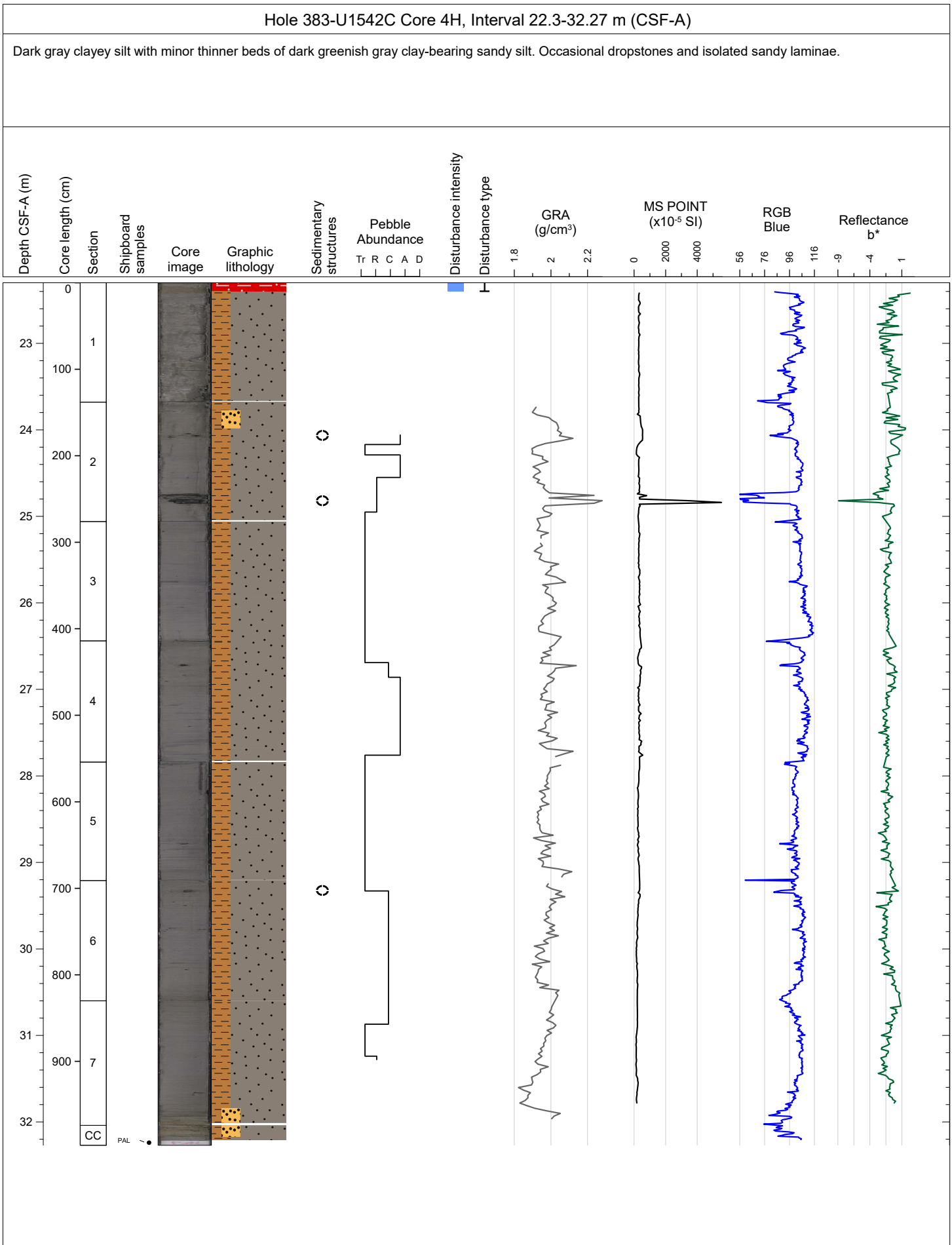

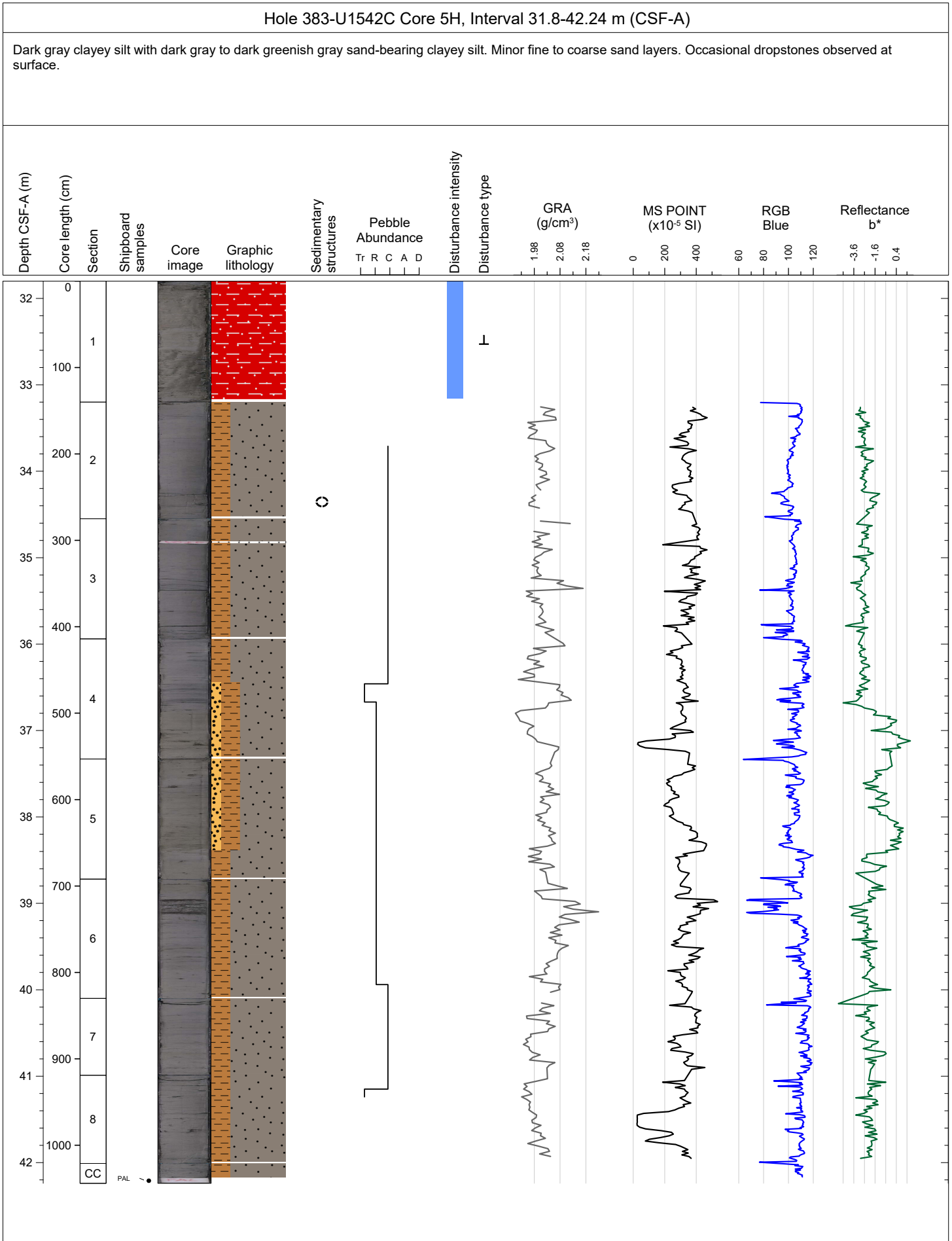

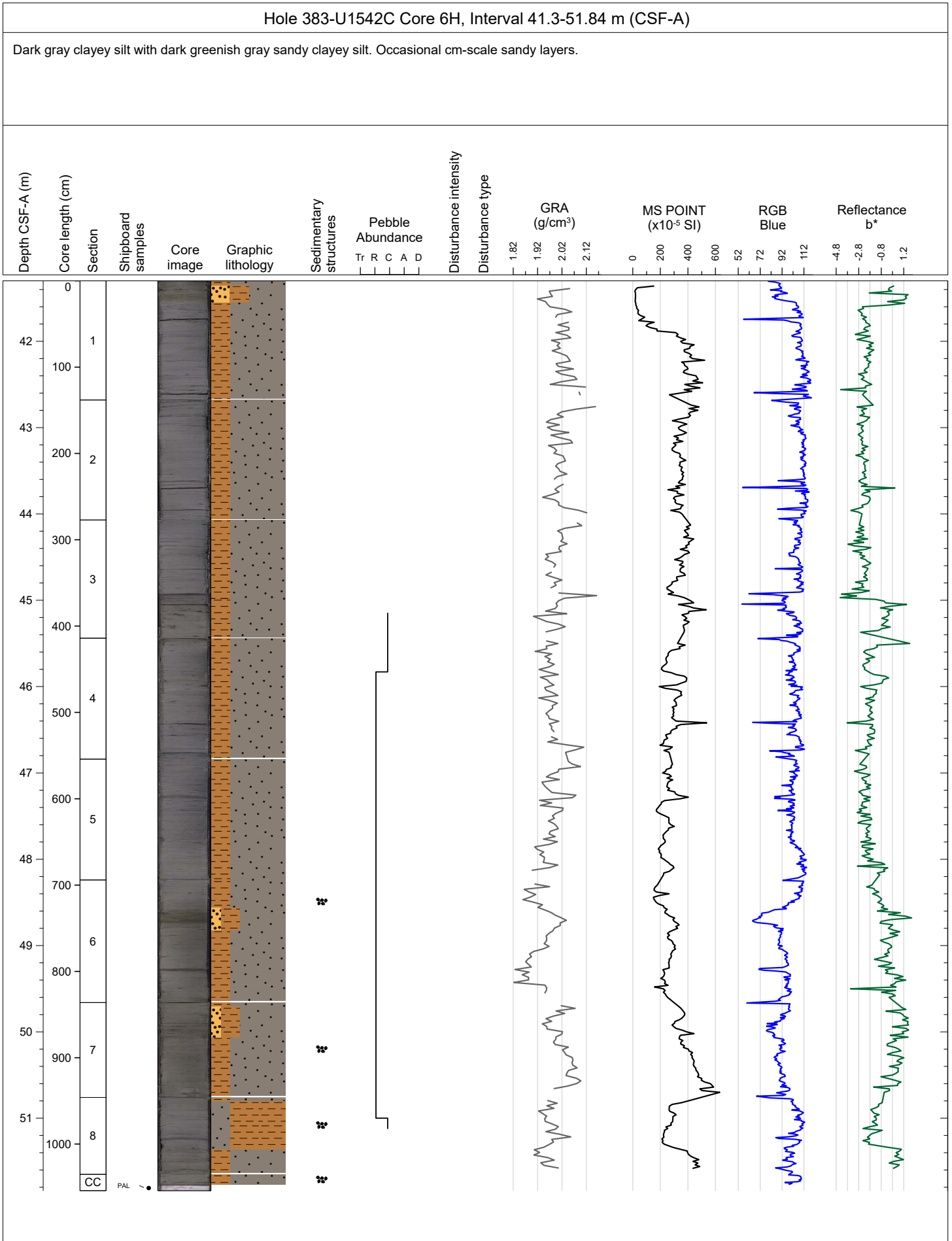

Hole 383-U1542C Core 7H, Interval 50.8-61.41 m (CSF-A)

Alternating dark gray to dark greenish gray clayey silt to silty clay. Dark greenish gray sand-bearing clayey silt with foraminiferas and radiolarians in sections 5 and 6.

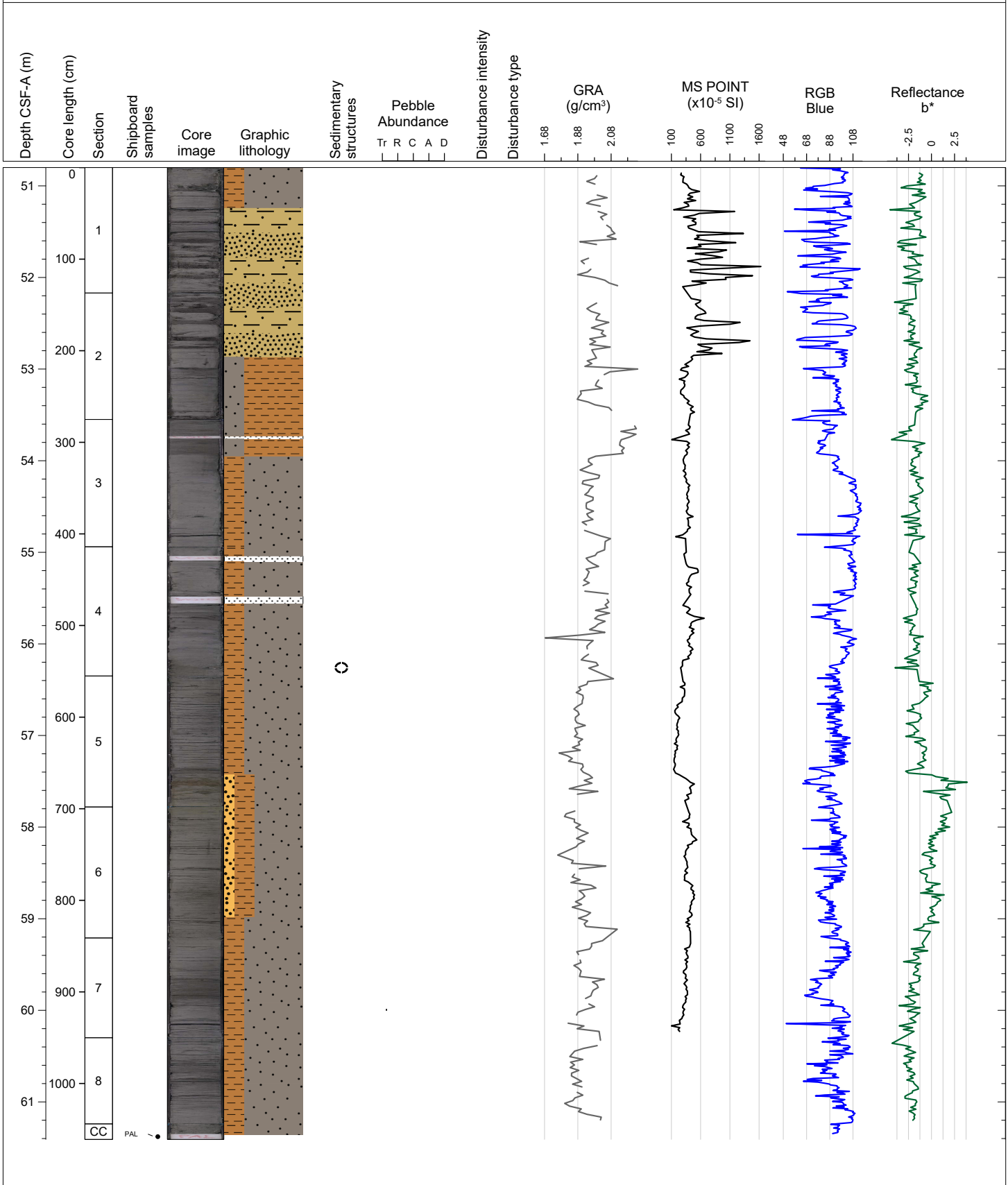

Hole 383-U1542C Core 8H, Interval 60.3-70.28 m (CSF-A)

Alternating dark to very dark gray clayey silt and dark greenish gray sand-bearing clayey silt. High drilling disturbance in sections 1, 2, 7 and CC.

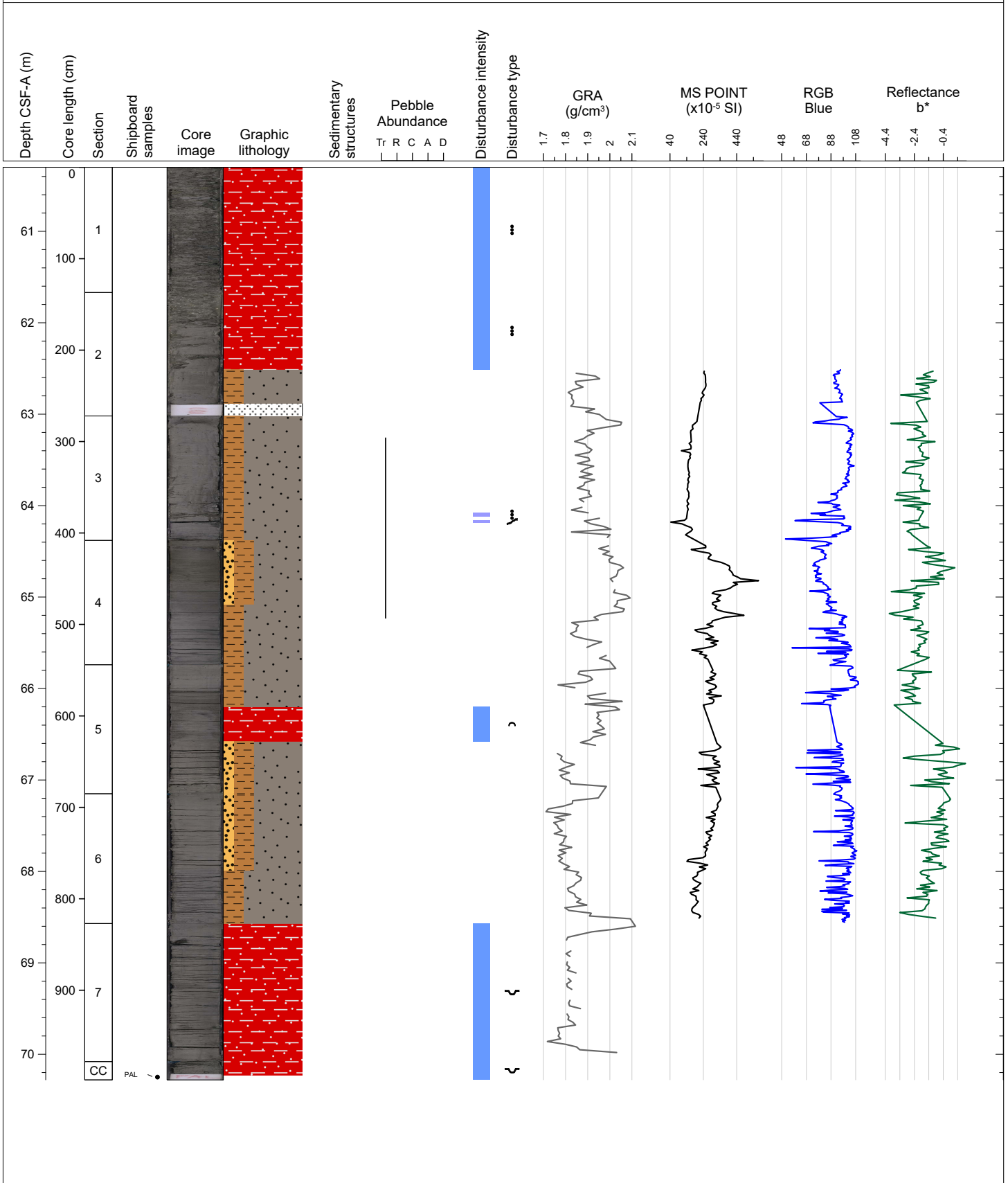

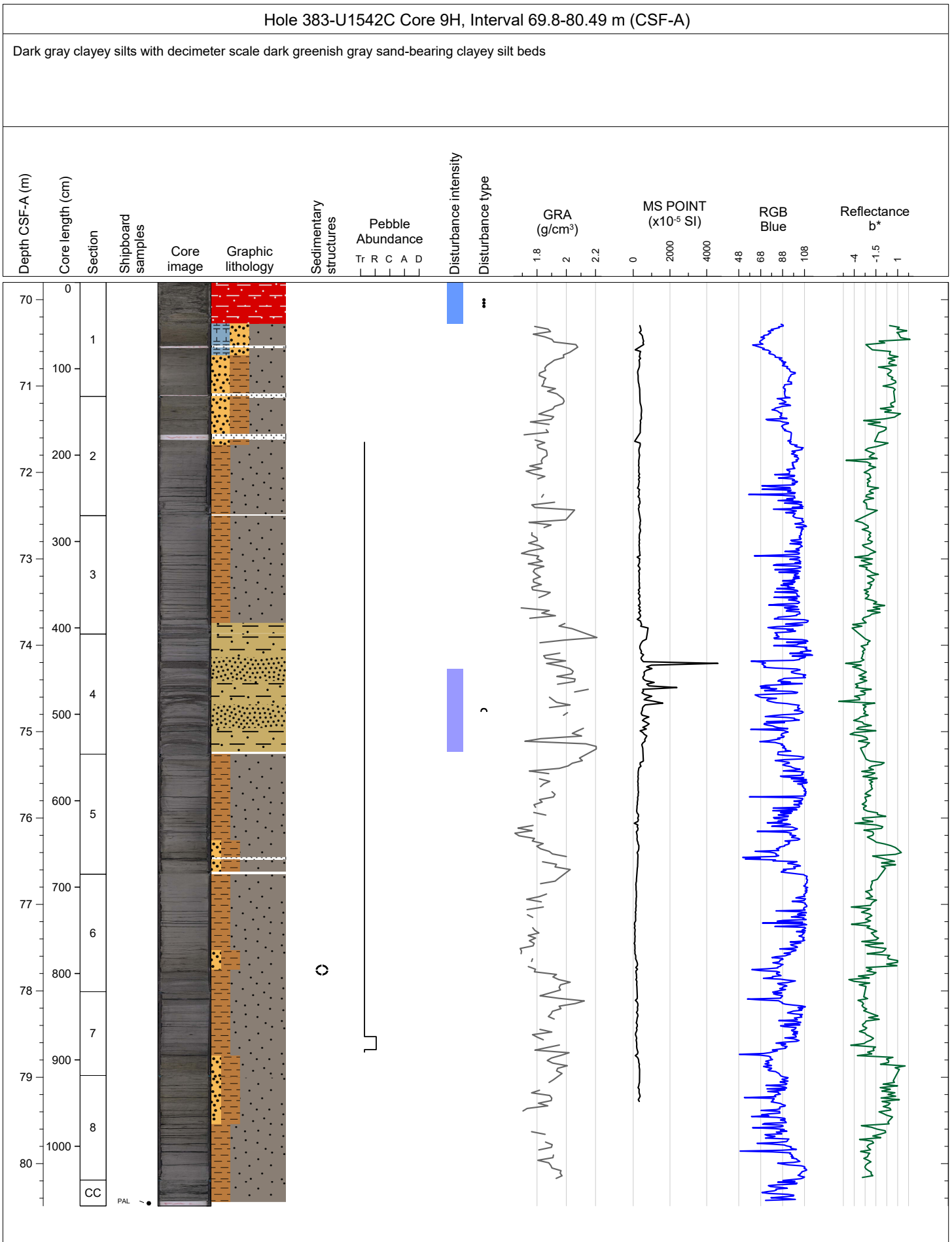

Hole 383-U1542C Core 10H, Interval 79.3-89.92 m (CSF-A)

Dark gray clayey silts with decimeter scale dark greenish gray sand-bearing clayey silt beds. High drilling disturbance in section 1, moderate bowing (up-arching) of 70-80 degrees in sections 4 and 5.

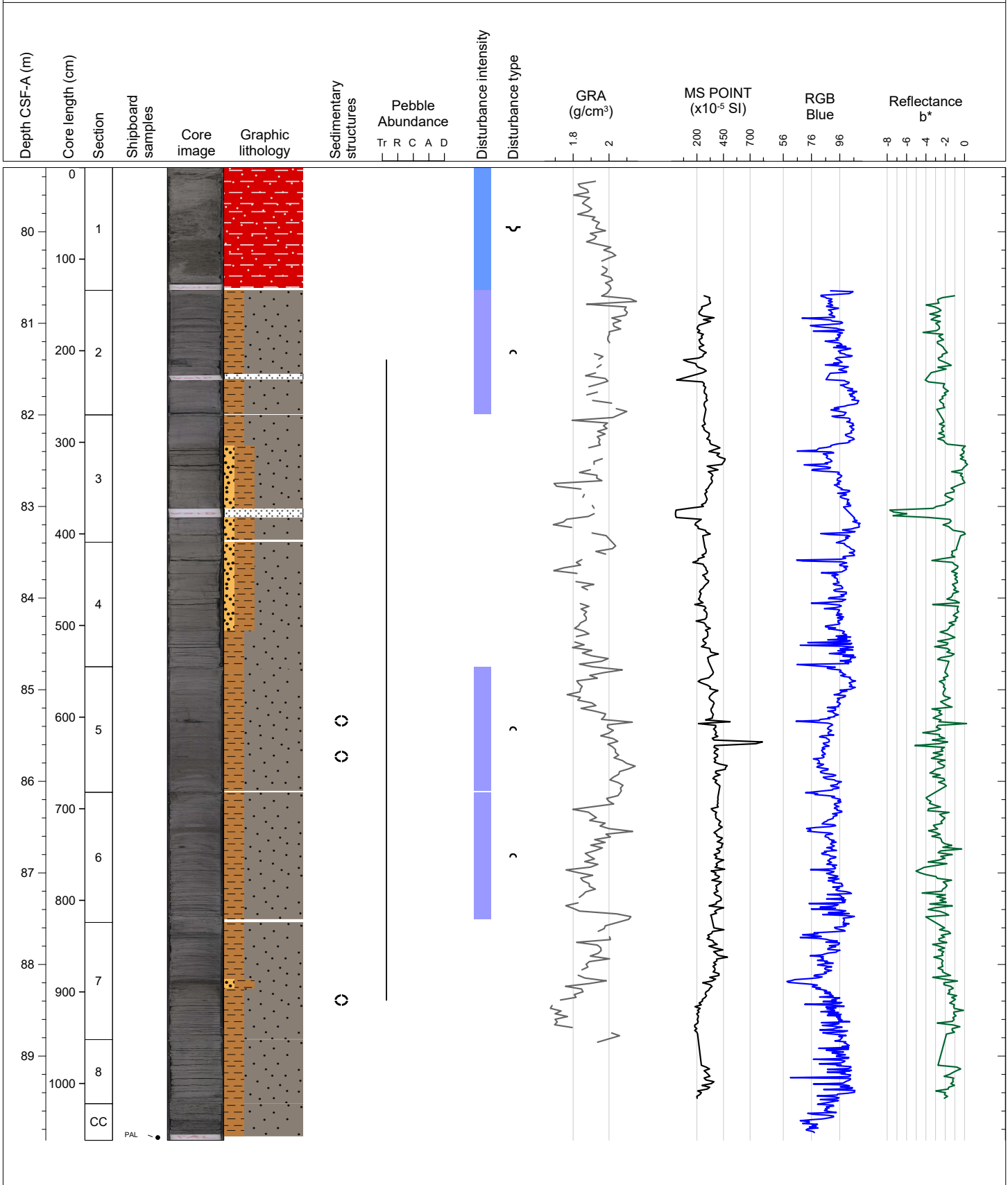

Hole 383-U1542C Core 11H, Interval 88.8-99.2 m (CSF-A)

Greenish gray to dark gray clayey silt with varying minor sand component. Notable light greenish gray foraminifer and clay-bearing silty nanofossil ooze in sections 6 and 7.

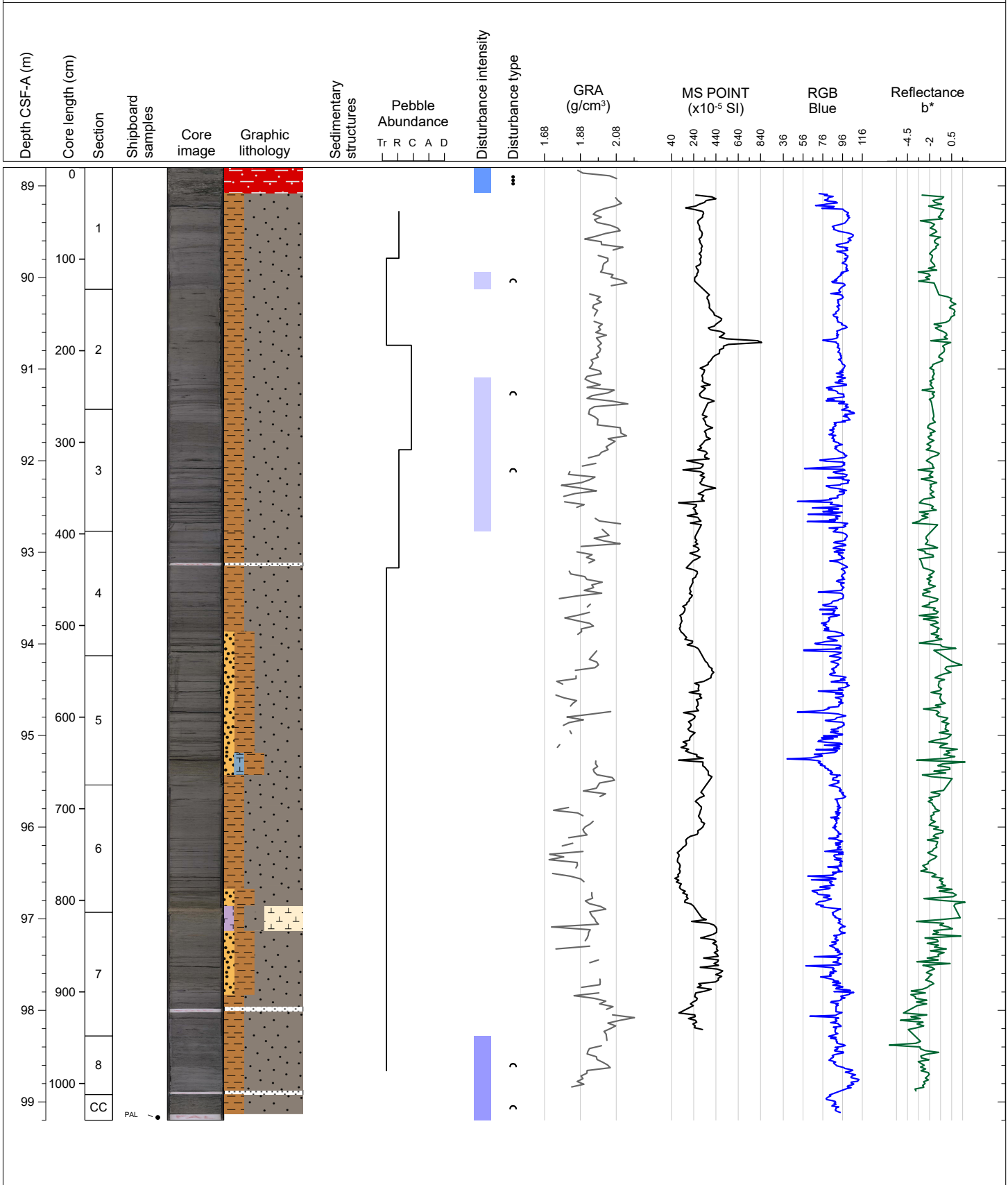

Hole 383-U1542C Core 12H, Interval 98.3-108.89 m (CSF-A)

Dark to very dark gray silty clay/clayey silts interbedded with greenish to dark greenish gray sand-bearing clayey silt on dm scale, particularly in sections 6-8. Interbedded silts and sands in sections 4-5 suggest turbiditic deposition.

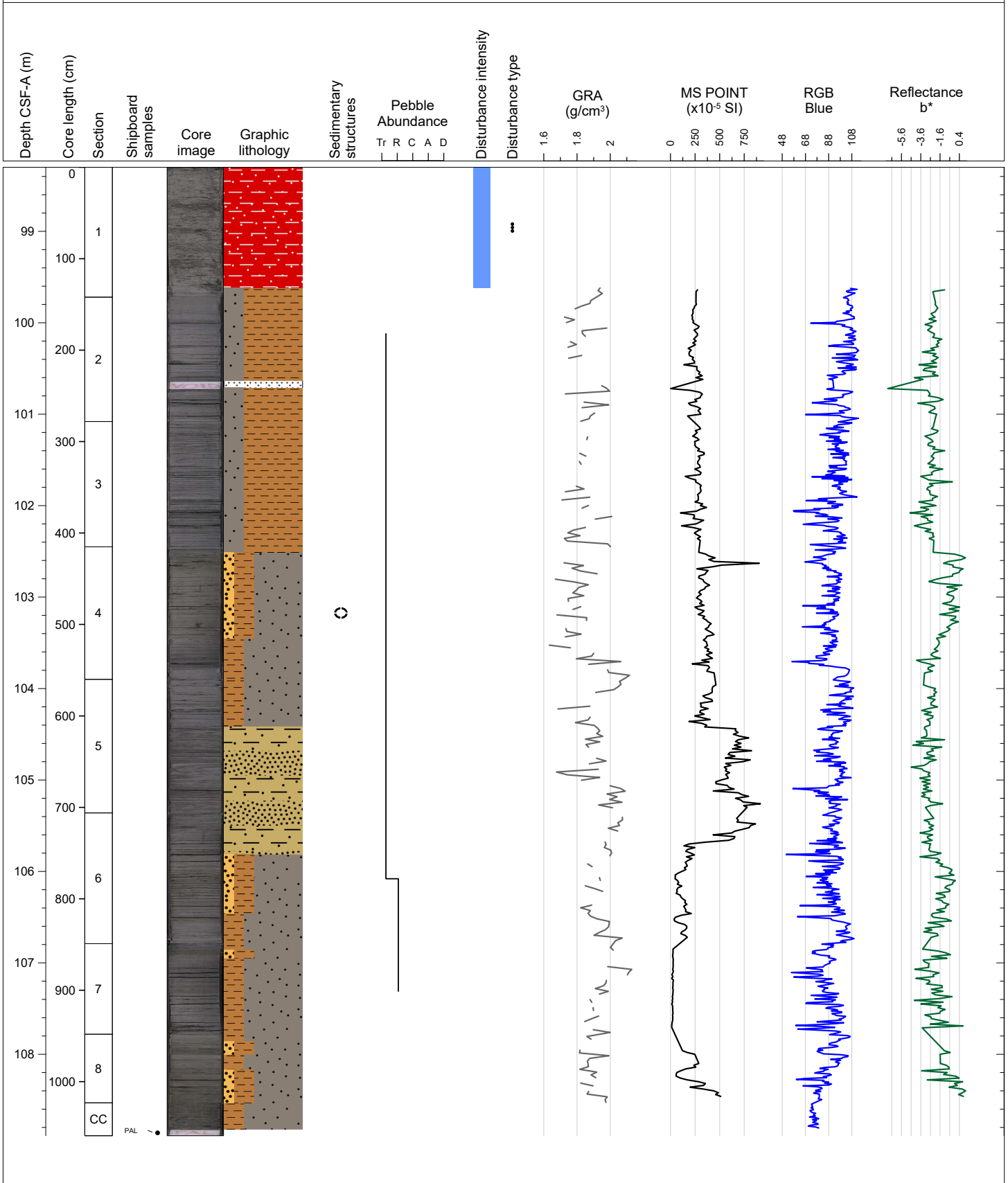

Hole 383-U1542C Core 13H, Interval 107.8-117.9 m (CSF-A)

Dark gray to dark greenish gray clayey silt, with occasionally interbedded sandy layers (mm-scale) in sections 4 to 6

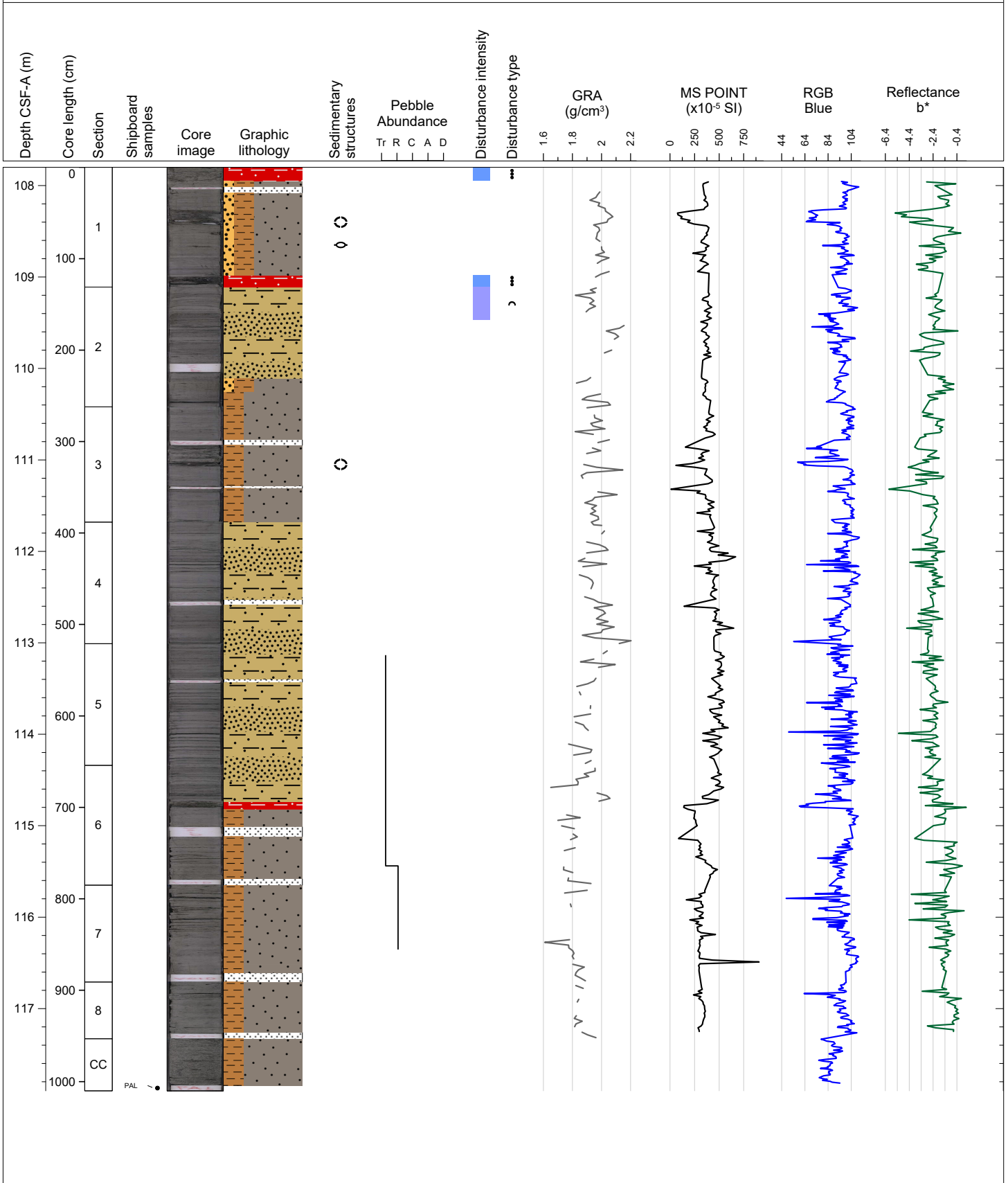

Hole 383-U1542C Core 14H, Interval 117.3-127.68 m (CSF-A)

Dark gray to dark greenish gray clayey silt with thick light to dark greenish gray clay- and foraminifera-bearing nanofossil ooze layer in sections 6 to 8

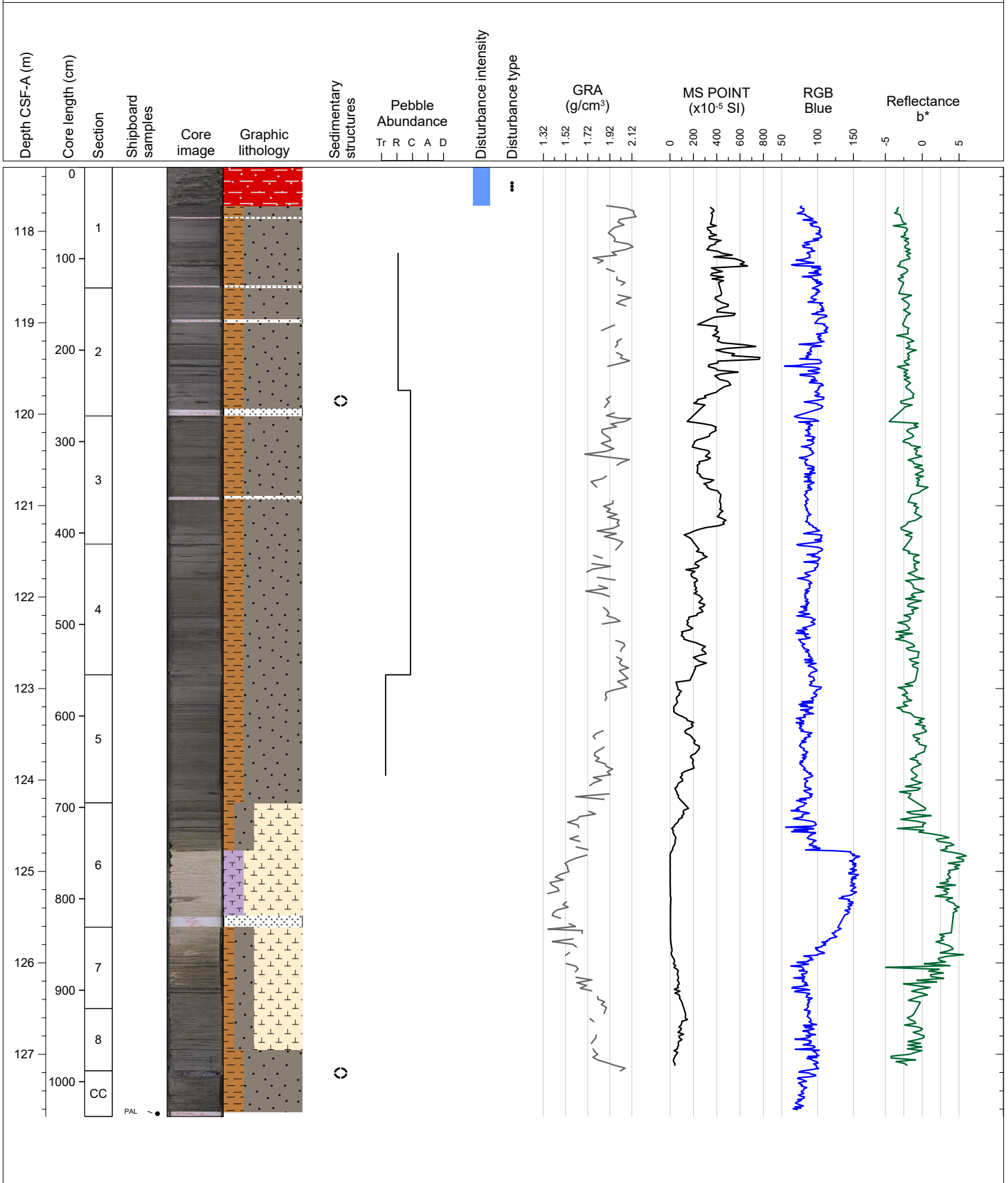

Hole 383-U1542C Core 151, Interval 126.8-126.8 m (CSF-A)																													
DRILLED INTERVAL																													
Depth CSF-A (m)	Core length (cm)	Section	Shipboard samples	Core image	Graphic lithology	Sedimentary structures	Pebble Abundance					Disturbance intensity	Disturbance type	GRA (g/cm ³)				MS POINT (x10 ⁻⁵ SI)				RGB Blue				Reflectance b*			
							Tr	R	C	A	D			0	0.25	0.5	0.75	1	0	0.25	0.5	0.75	1	0	0.25	0.5	0.75	1	0
This area is intentionally left blank for data entry																													

Hole 383-U1542C Core 16H, Interval 131.3-140.47 m (CSF-A)

Dark gray to dark greenish gray clayey silt. High drilling disturbance in sections 1 and 2 (soupy).

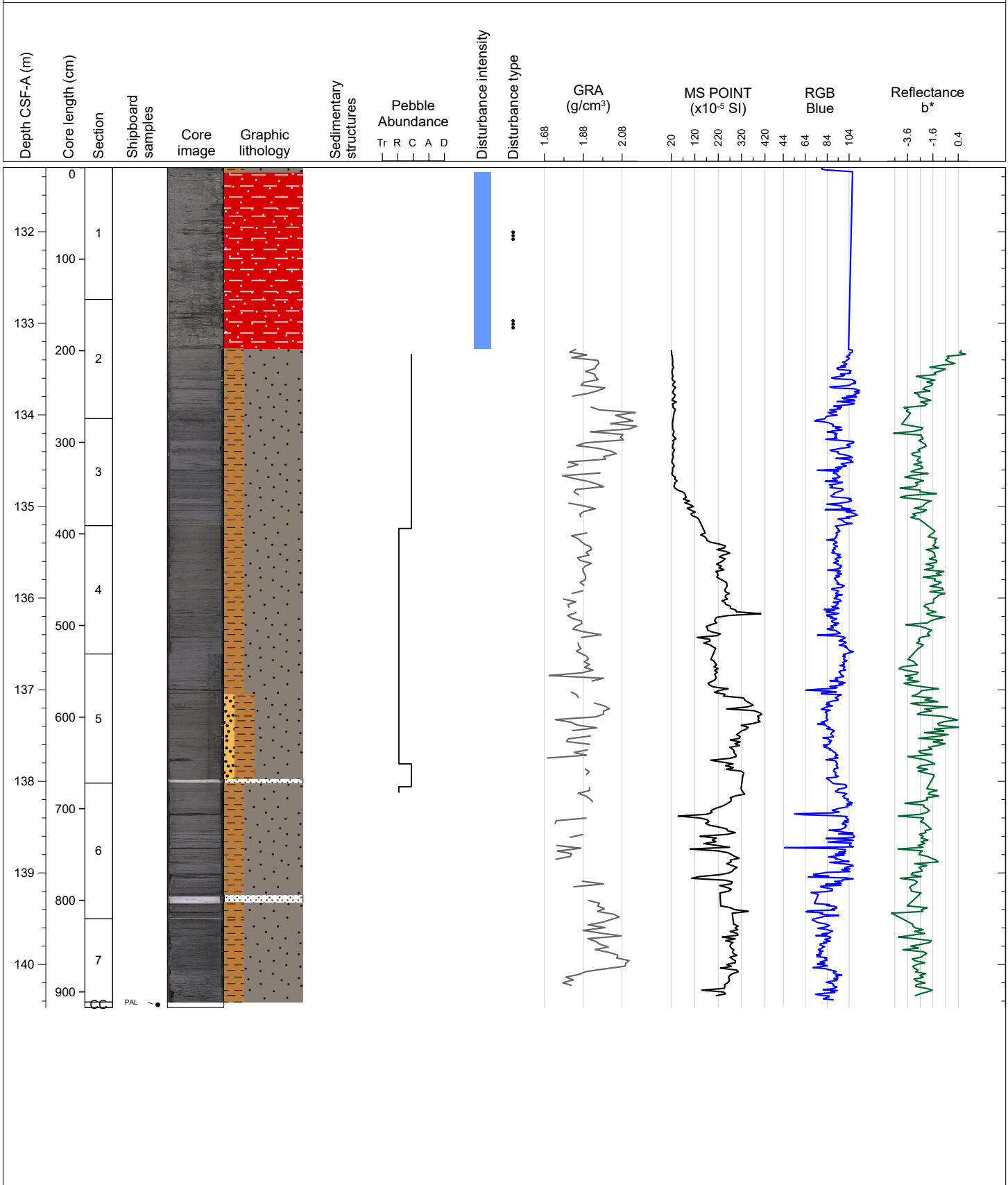

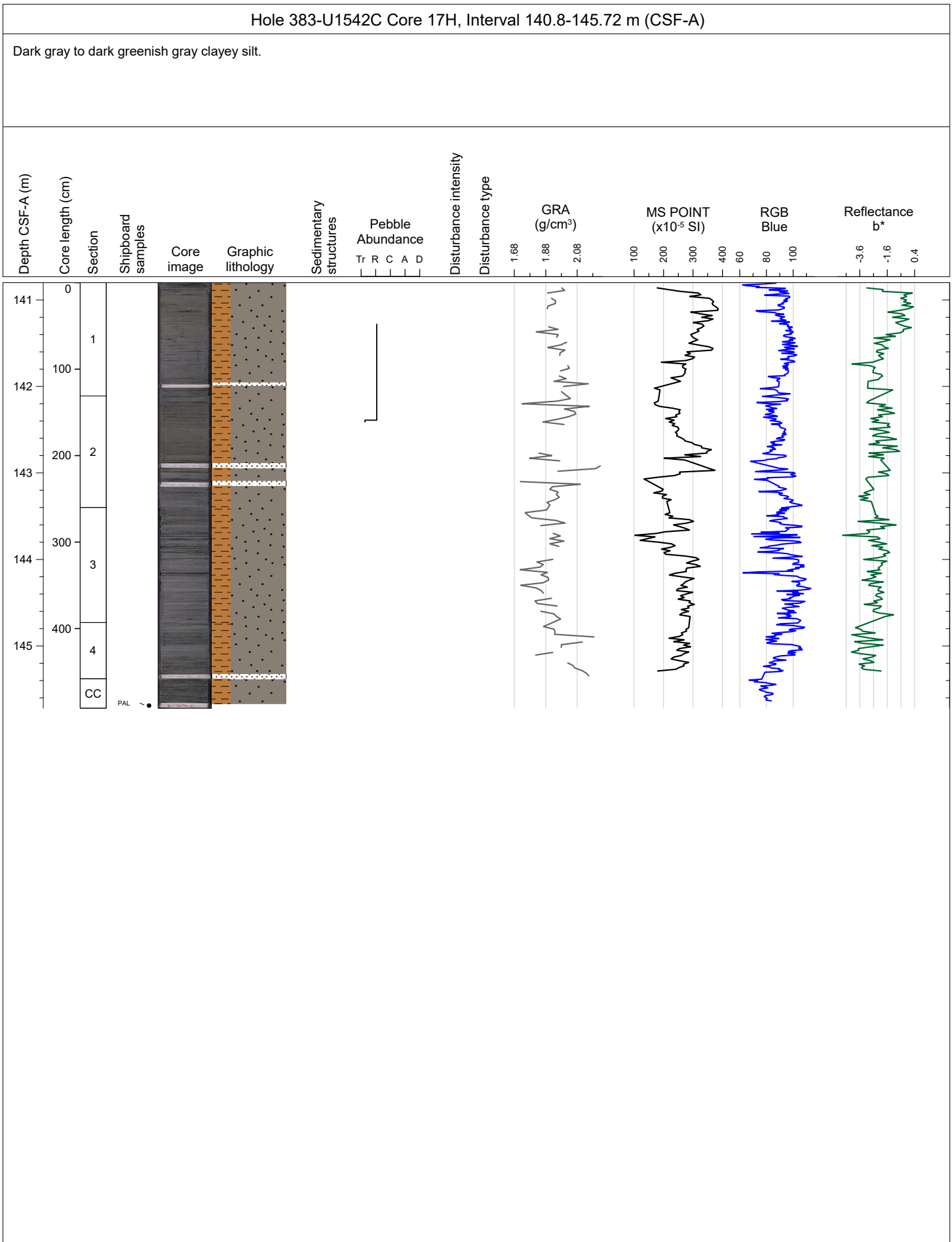

Hole 383-U1542C Core 18H, Interval 145.8-155.85 m (CSF-A)

Dark gray to dark greenish gray clayey silt with varying minor sand component. Very dark greenish gray nannofossil- and clay-bearing sandy silt in section 3

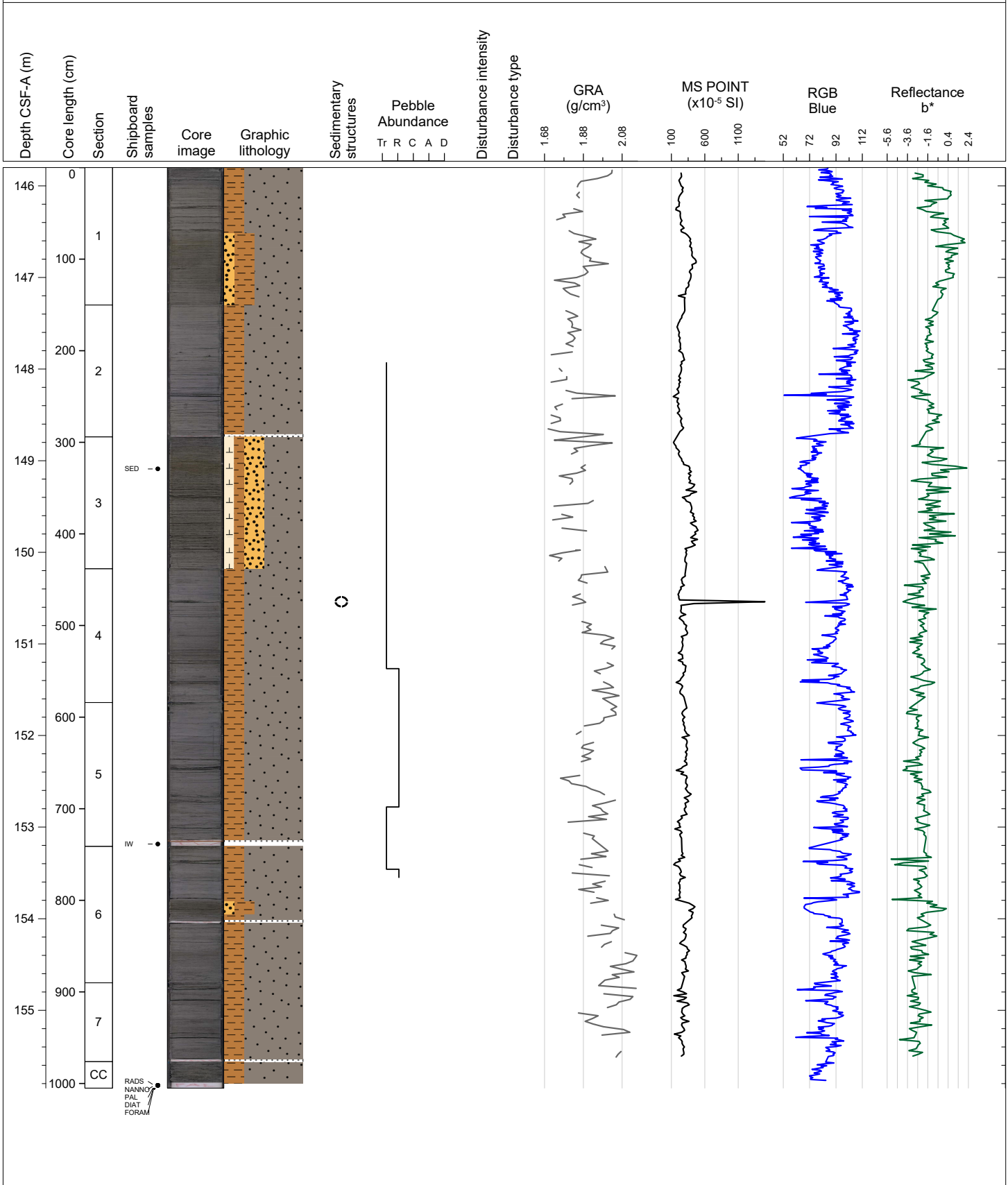

Hole 383-U1542C Core 191, Interval 155.3-155.3 m (CSF-A)

DRILLED INTERVAL

Depth CSF-A (m)	Core length (cm)	Section	Shipboard samples	Core image	Graphic lithology	Sedimentary structures	Pebble Abundance					Disturbance intensity	Disturbance type	GRA (g/cm ³)					MS POINT (x10 ⁻⁵ SI)					RGB Blue					Reflectance b*				
							Tr	R	C	A	D			0	0.25	0.5	0.75	1	0	0.25	0.5	0.75	1	0	0.25	0.5	0.75	1	0	0.25	0.5	0.75	1
[Blank area for data entry]																																	

Hole 383-U1542C Core 20H, Interval 159.8-168.51 m (CSF-A)

Dark gray clayey silt with occasionally intercalated with mm-scale sandy beds. High drilling disturbance in sections 4 (up-arching) and 6-CC (suck-in)

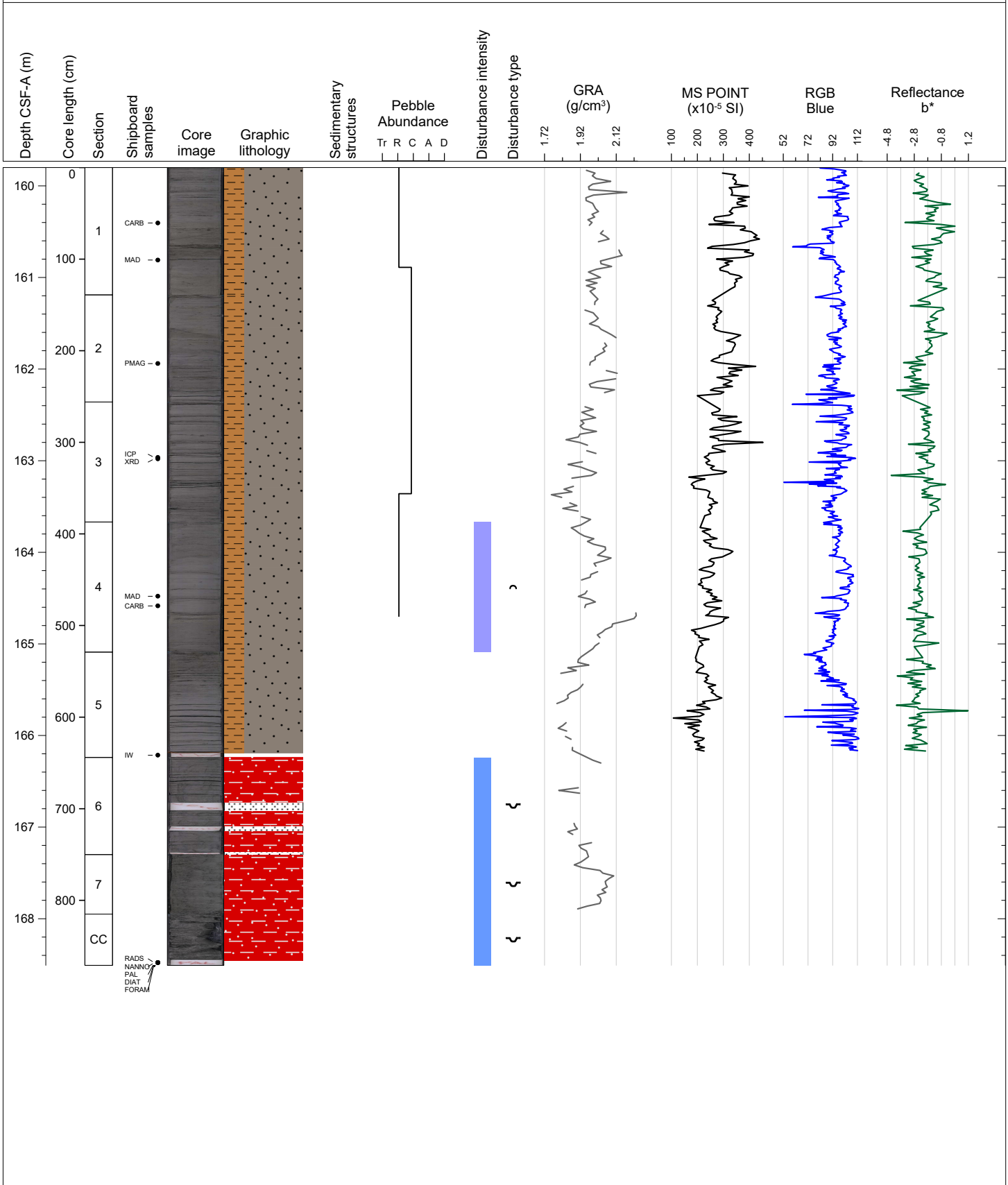

Hole 383-U1542C Core 21H, Interval 169.3-172.87 m (CSF-A)

Mixed siliclastic sediment. High drilling disturbance (soupy fall-in) throughout.

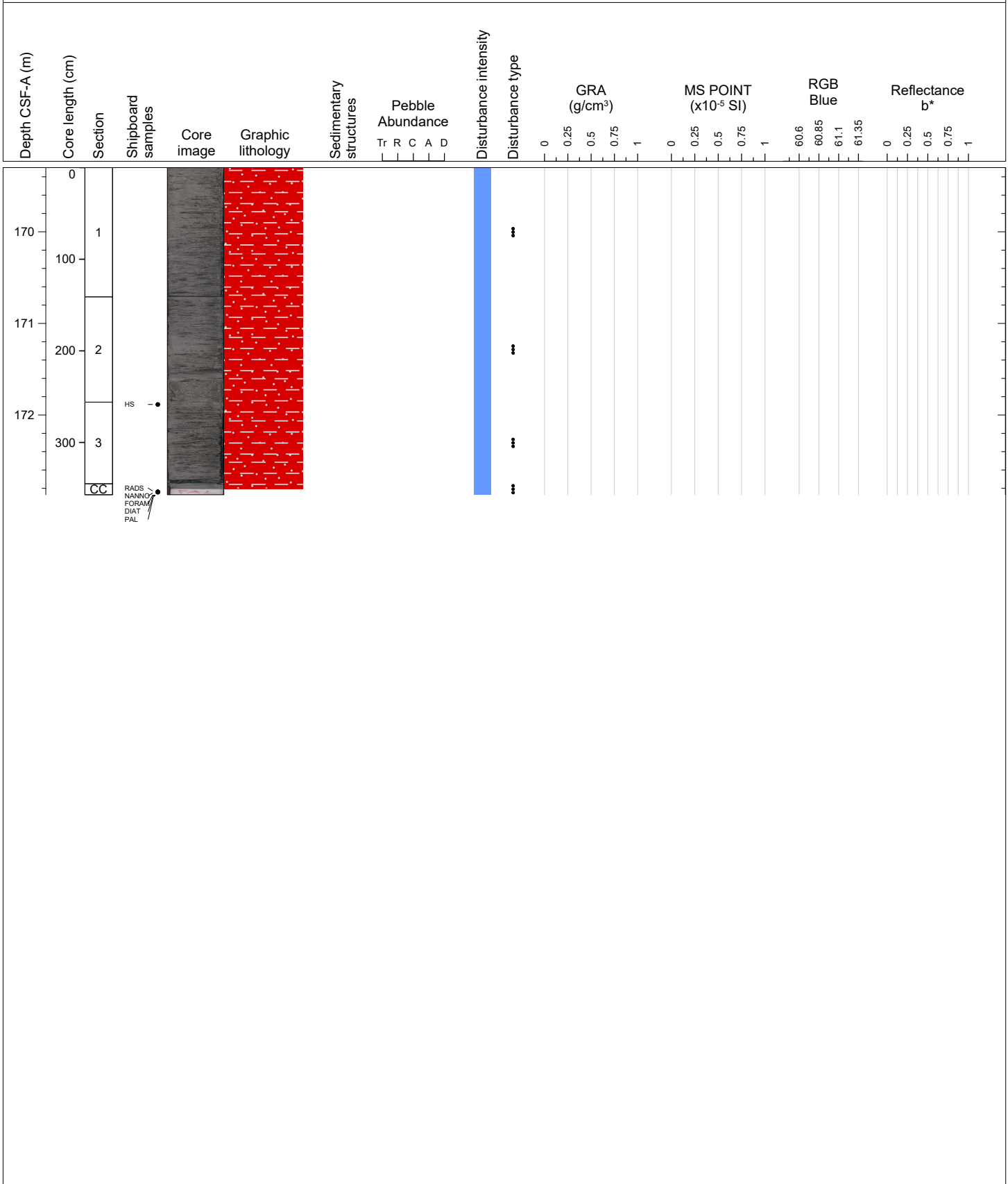

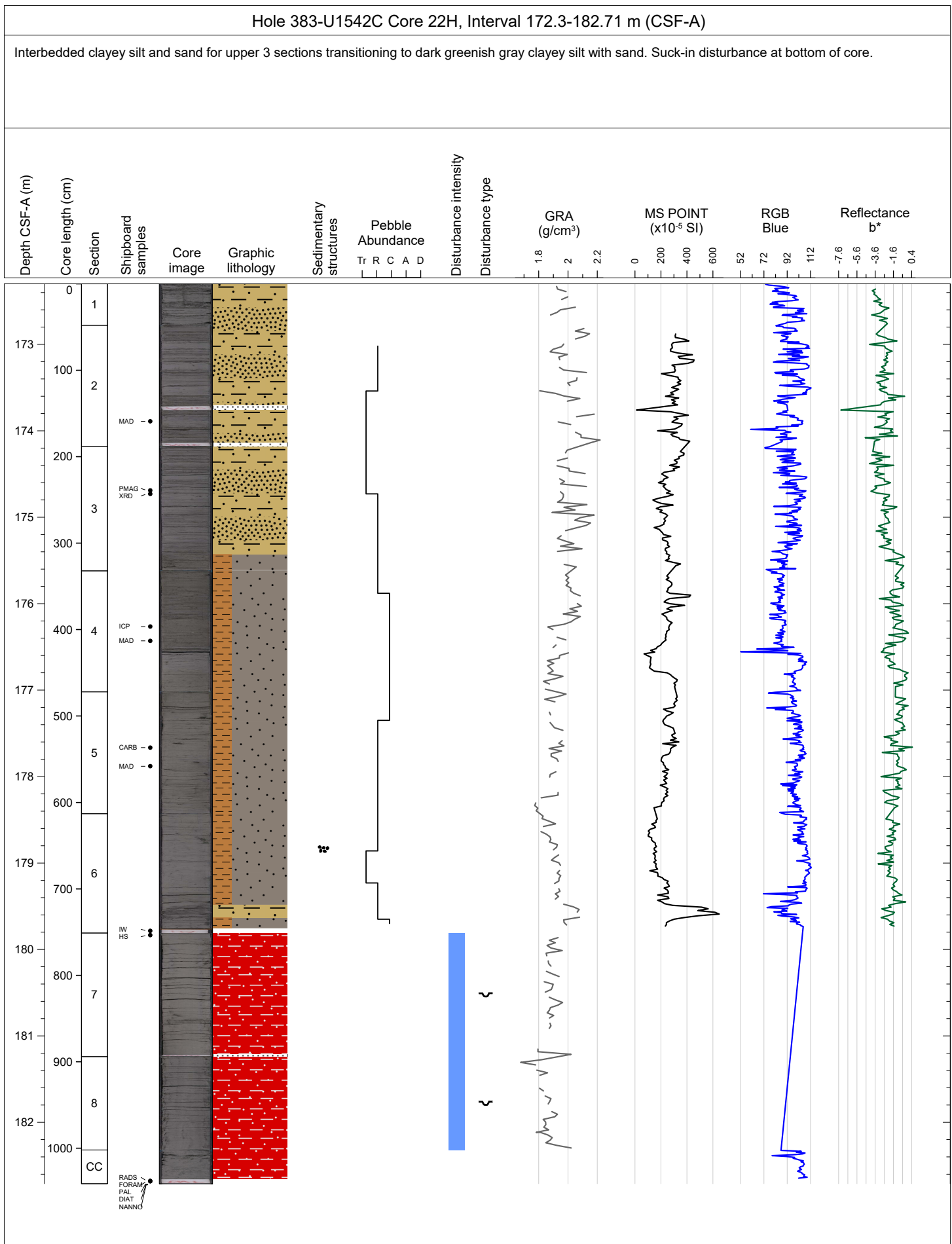

Hole 383-U1542C Core 23H, Interval 181.8-191.52 m (CSF-A)

Principally dark gray clayey silt, interbedded with sand in upper 3 sections. Notable dark greenish gray foraminifera- and sand-bearing nannofossil ooze with sponge spicules in Section 7.

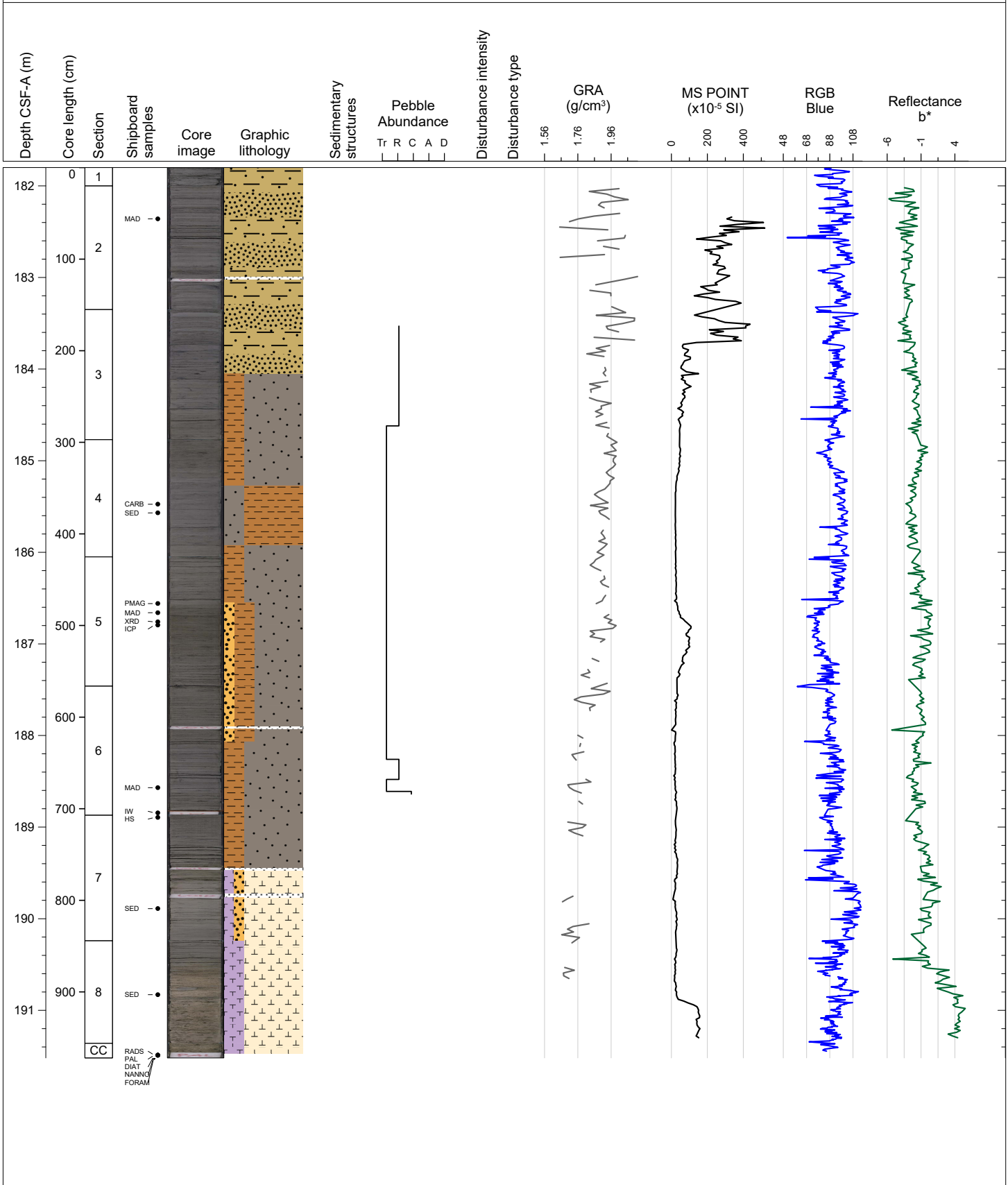

Hole 383-U1542C Core 24H, Interval 191.3-201.44 m (CSF-A)

Dark gray to greenish gray clayey silt with varying sand minor component. Significant suck-in disturbance below Section 5.

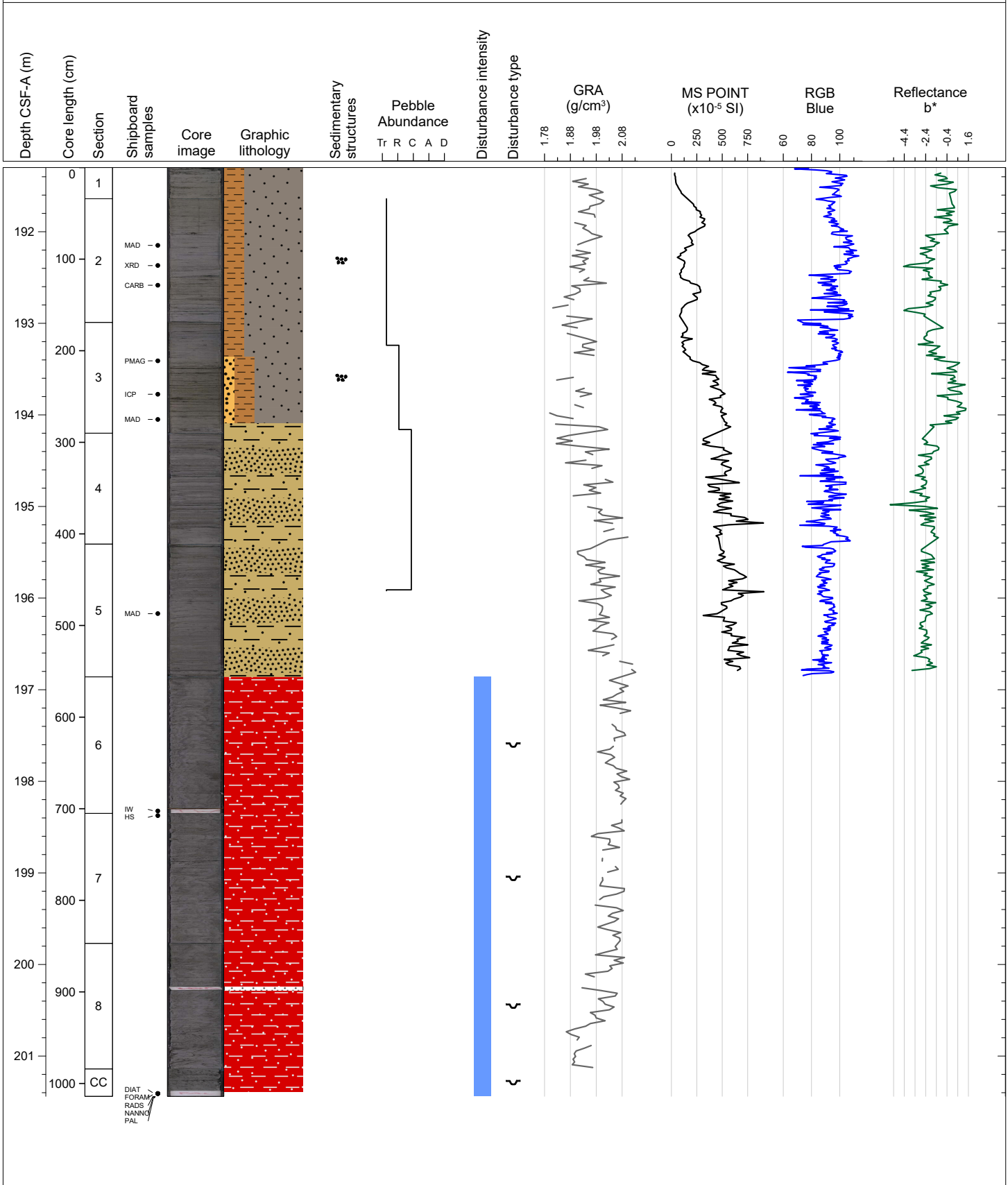

Hole 383-U1542C Core 25H, Interval 200.8-208.11 m (CSF-A)

Dark gray clayey silt to silty clay. Several dm-scale sand-bearing intervals in Sections 2, 3, and 5.

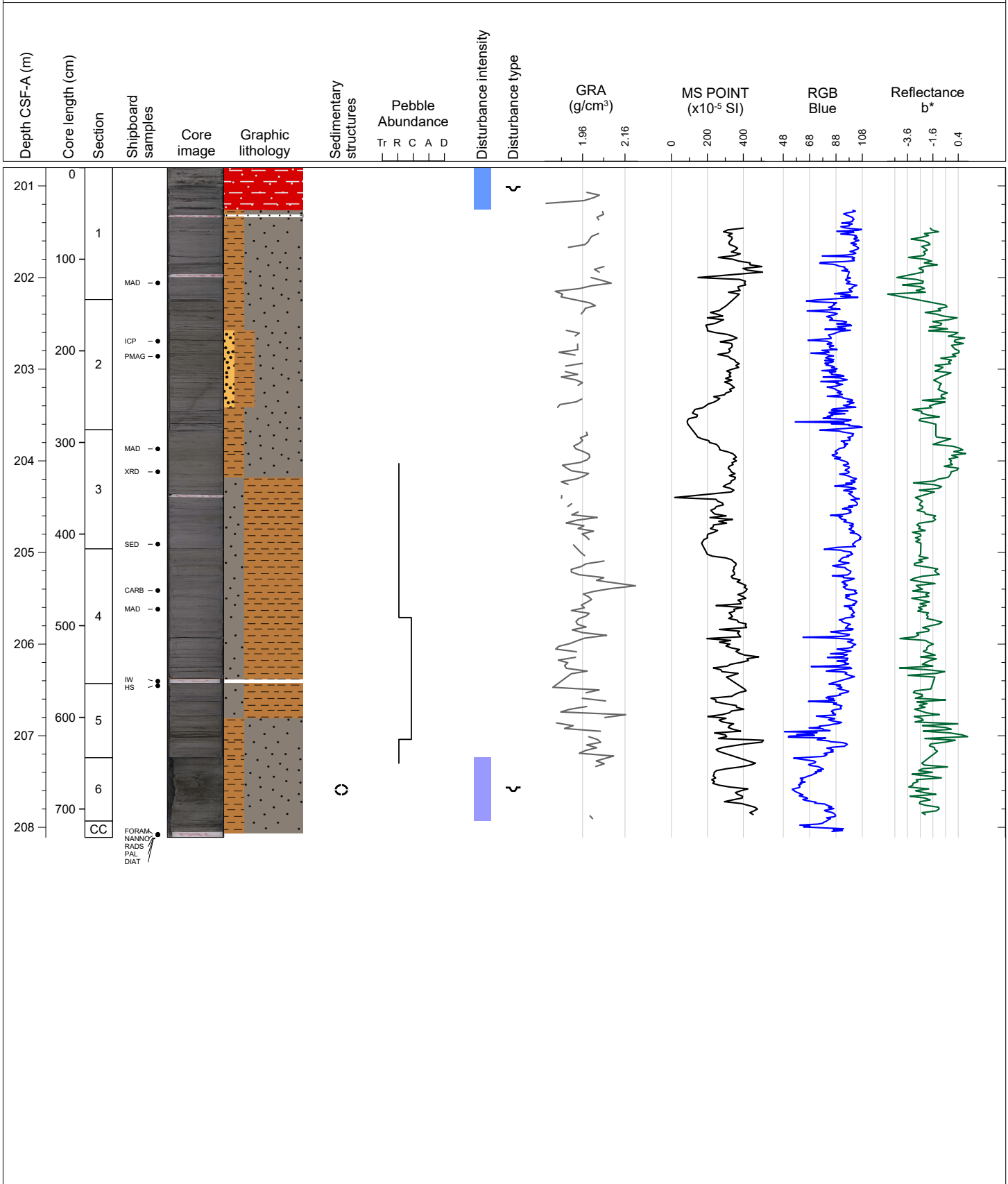

Hole 383-U1542C Core 26H, Interval 208.1-212.77 m (CSF-A)

Gray to dark gray clayey silt with two dark greenish gray sand-bearing to sand- and carbonate-bearing clayey silt units. Several large IRD.

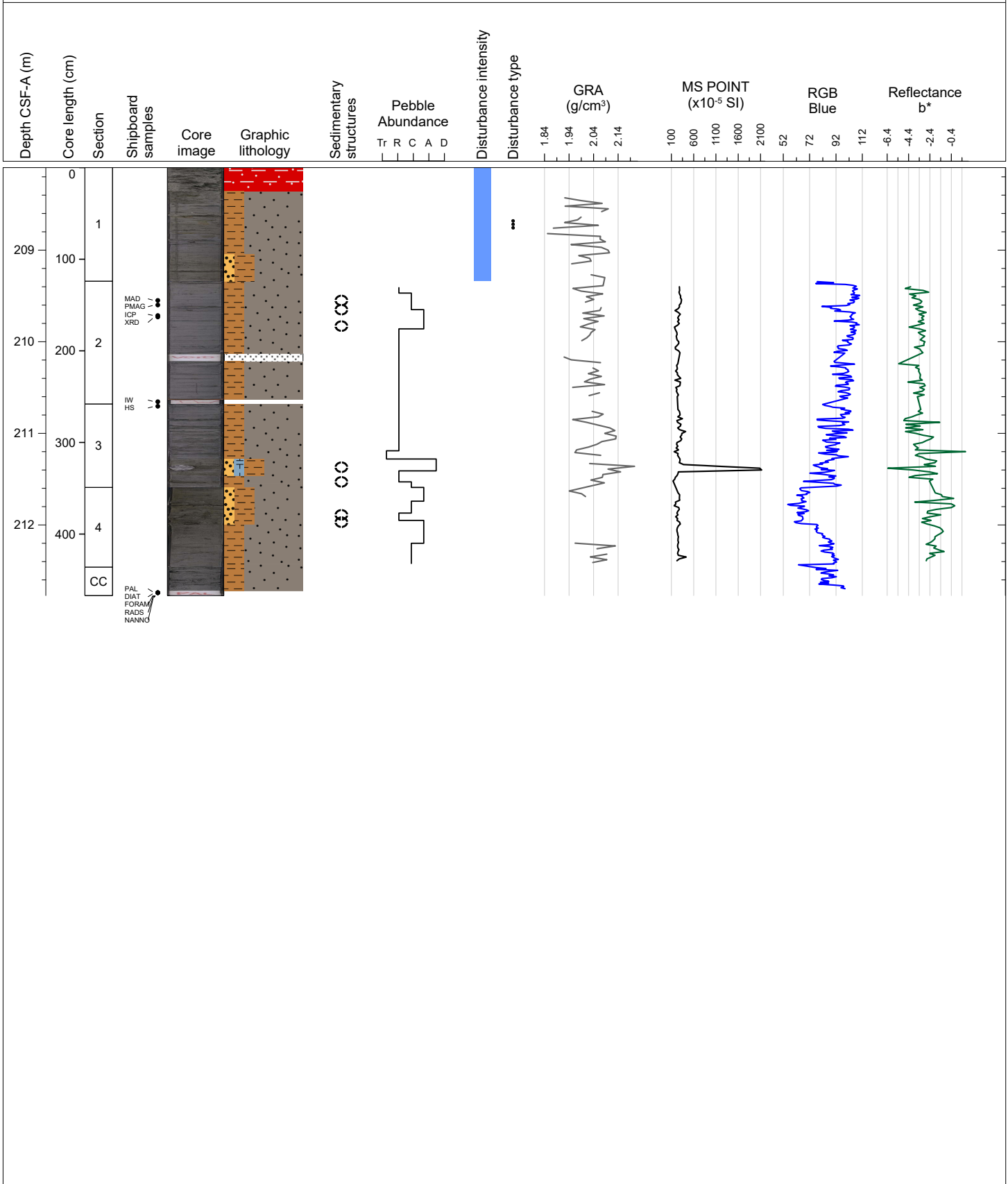

Hole 383-U1542C Core 27H, Interval 212.7-219.71 m (CSF-A)

Dark gray clayey silt with intervals of dark greenish gray sand-bearing clayey silt. IRD and shell fragments.

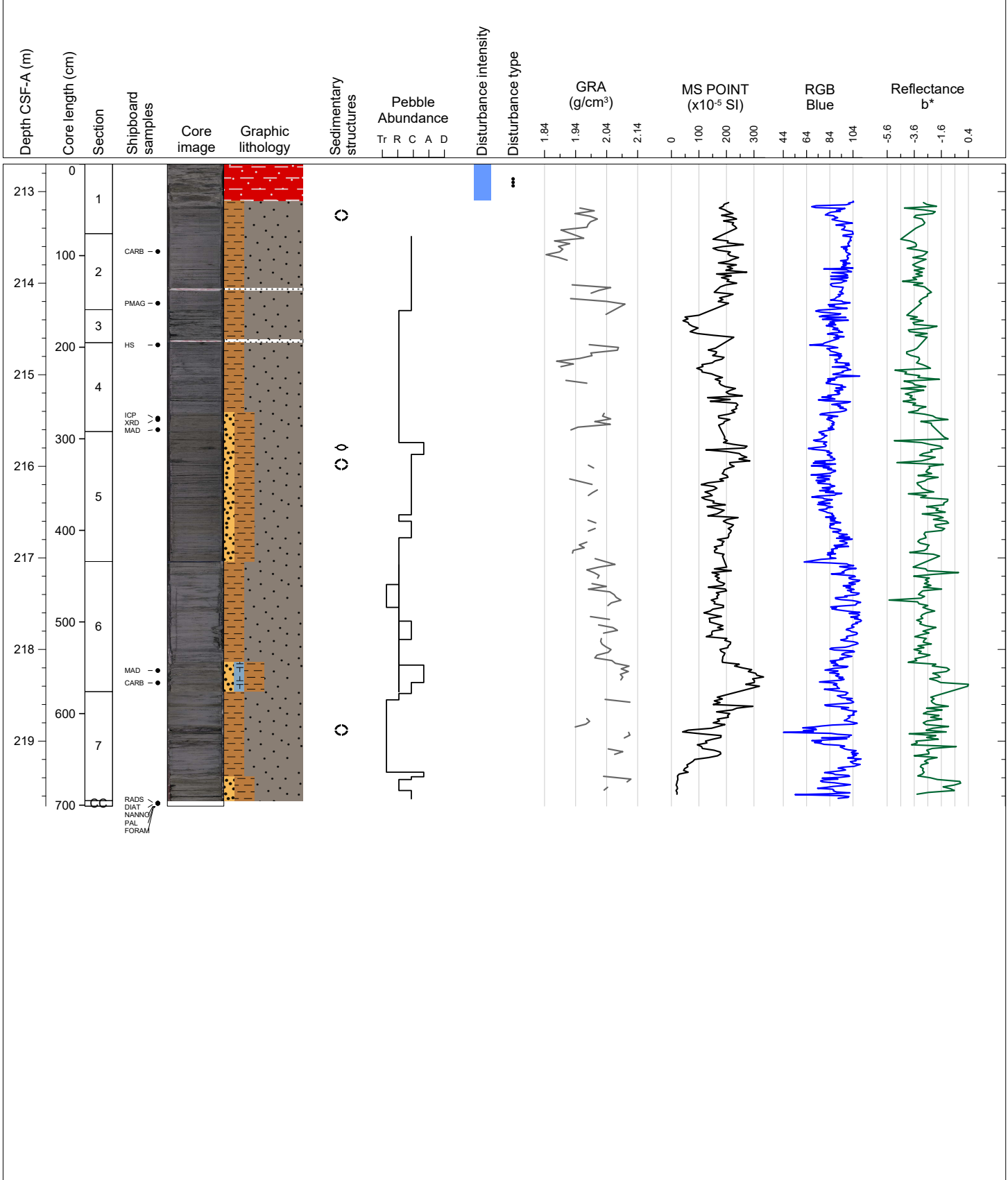

Hole 383-U1542C Core 28H, Interval 219.7-226.01 m (CSF-A)

Dark gray clayey silt, occasionally intercalated with dark greenish gray silty cm-scale layers.

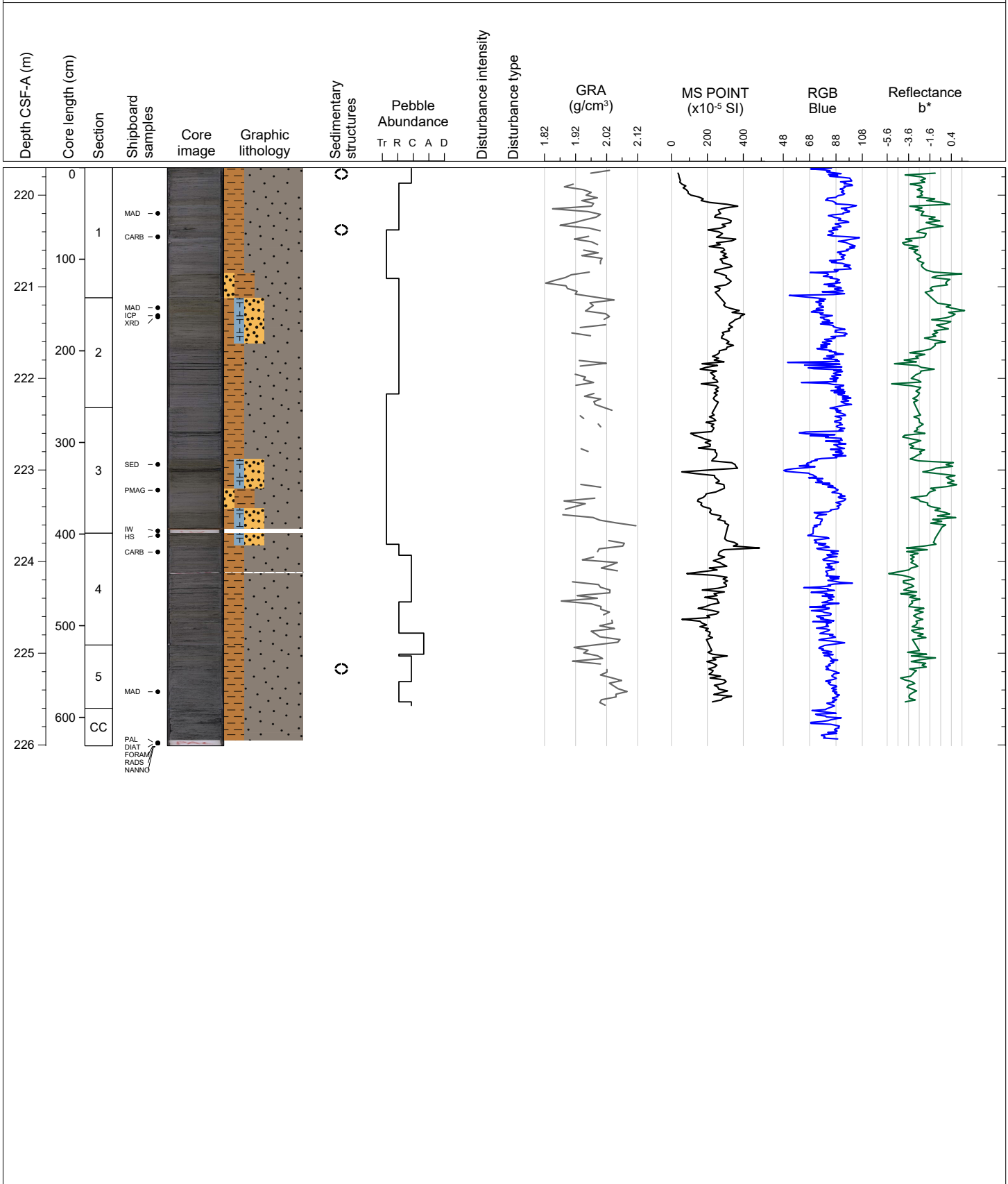

Hole 383-U1542C Core 29H, Interval 226.0-226.77 m (CSF-A)

Only one section; drilling disturbance throughout. Very dark gray clayey silt in corecatcher. Distinct very dark greenish gray clay and carbonate bearing sandy silt beds in sections 2 and 3.

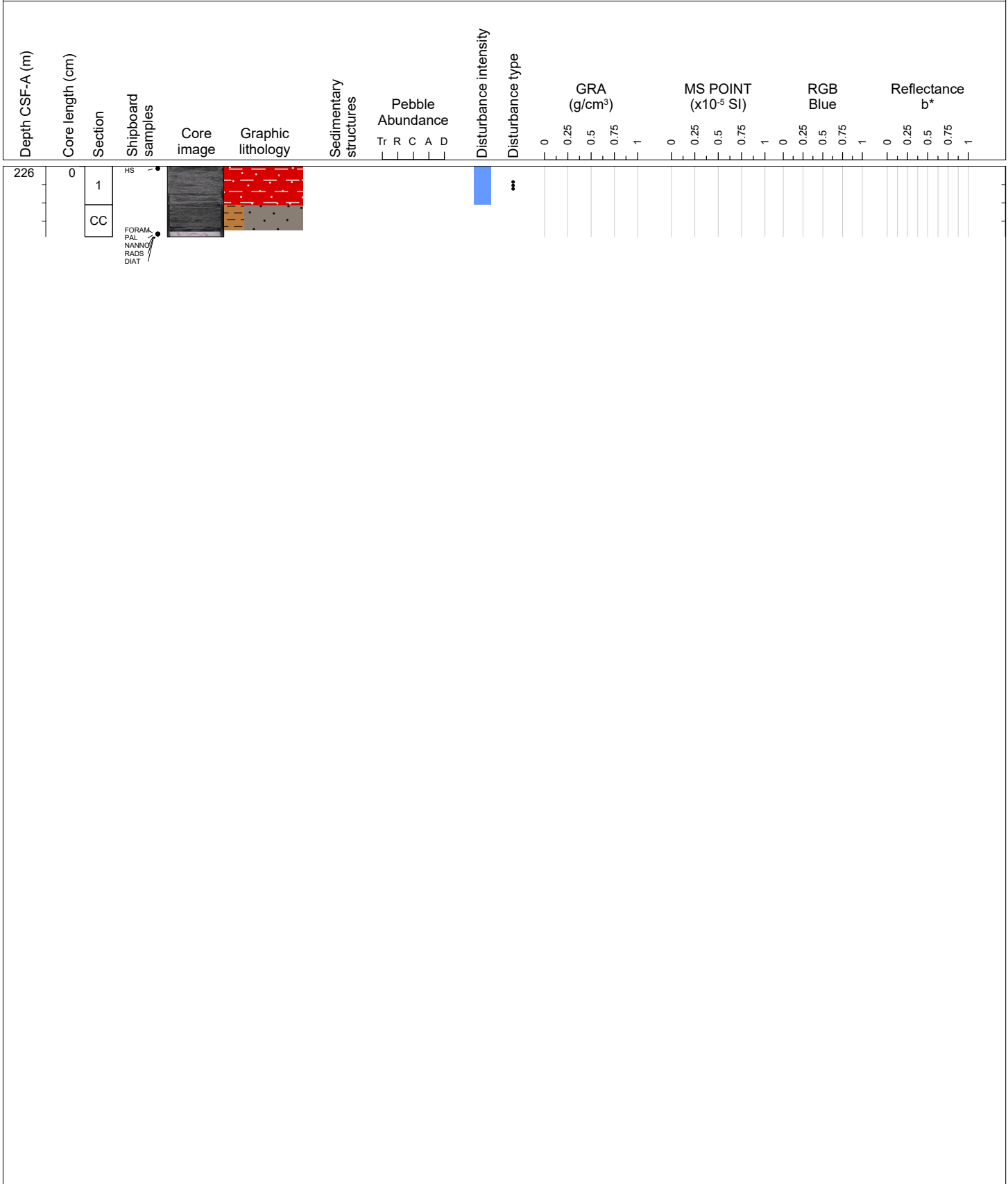

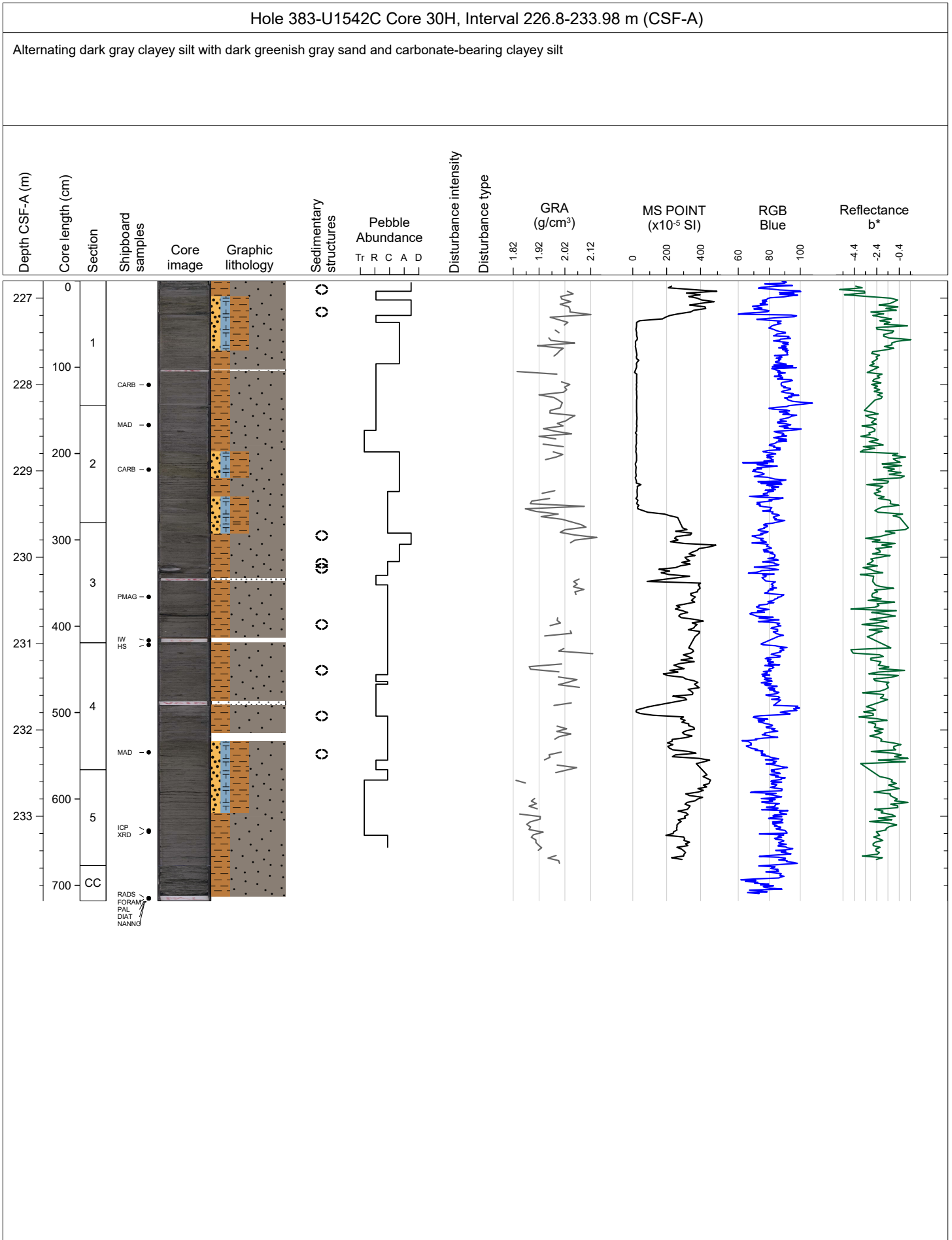

Hole 383-U1542D Core 1H, Interval 0.0-4.8 m (CSF-A)

Predominant alternations between dark gray clayey silt and dark greenish gray sand-bearing clayey silt, with prominent greenish gray foraminifer-rich sand with nanofossils and clay in upper 20 cm of Section 1.

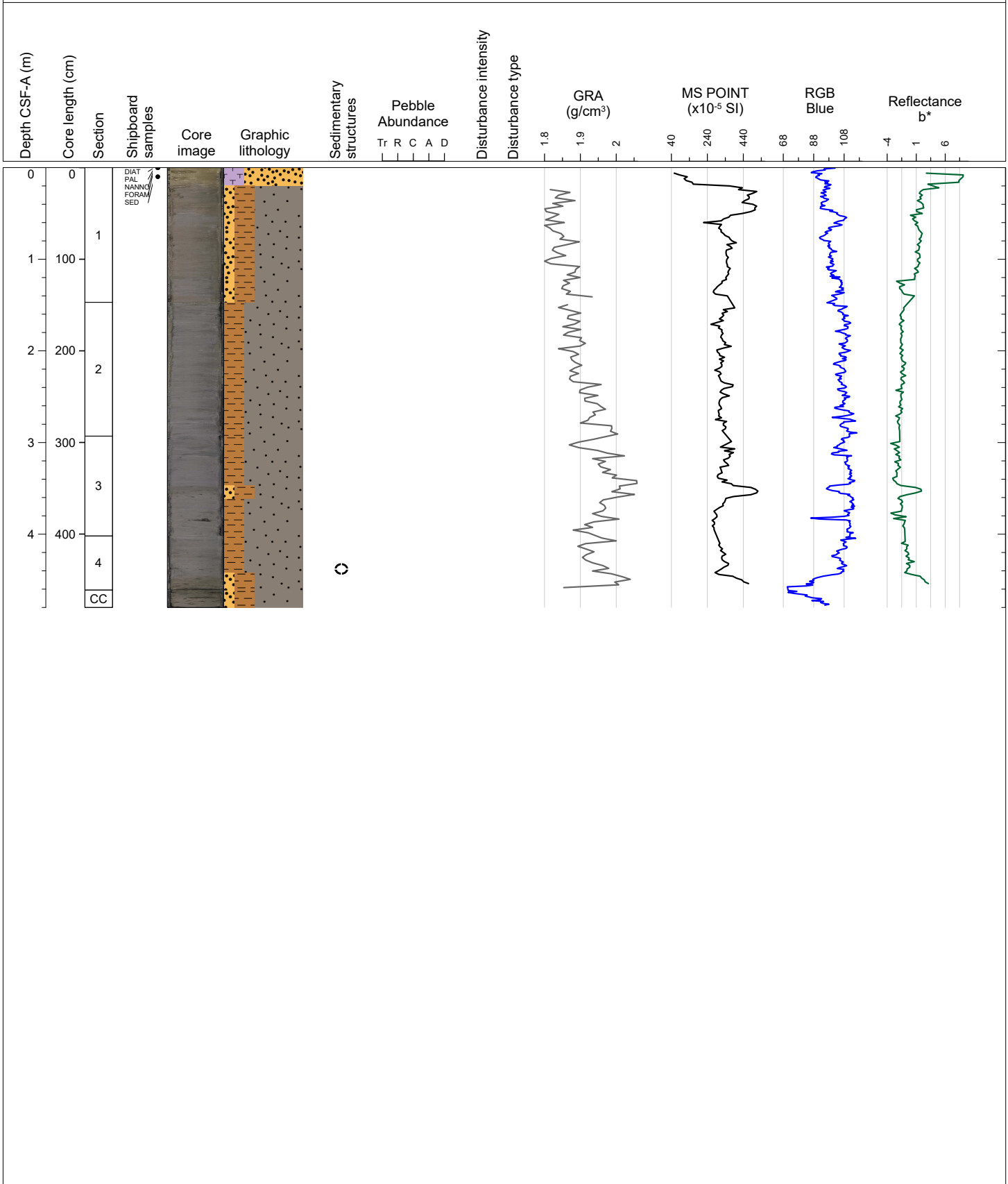

Hole 383-U1542D Core 2H, Interval 4.8-13.45 m (CSF-A)

Alternating dark gray clayey silt with dark greenish gray sand-bearing clayey silt. Occasional IRD and shell fragments.

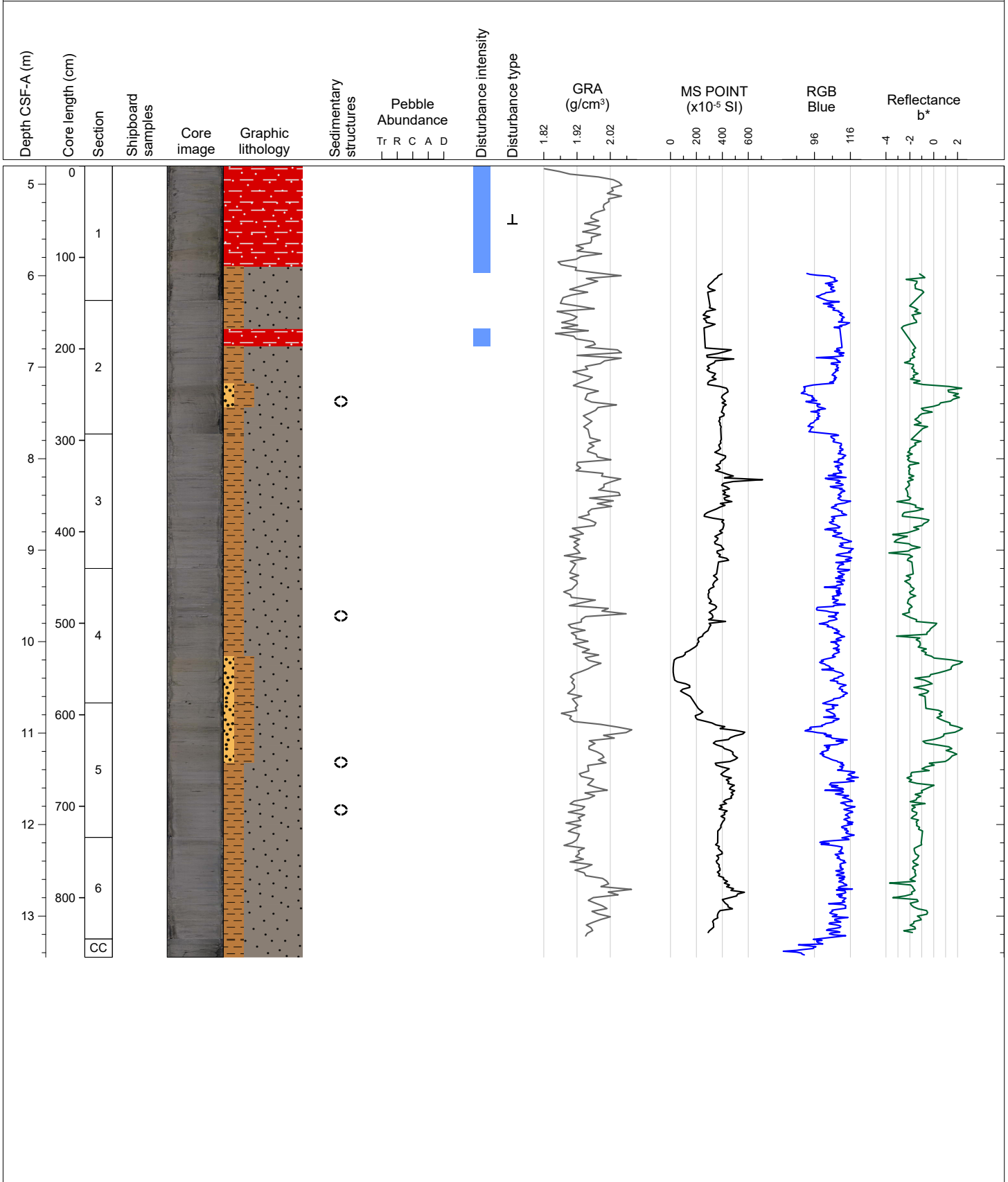

Hole 383-U1542D Core 3H, Interval 14.3-20.83 m (CSF-A)

Alternating dark gray clayey silt with dark to very dark greenish gray sand-bearing (and occasional carbonate-bearing) clayey silt. Frequent black patches. Note: Core broke out of liner during drilling and was hand placed into new liner. A 20 cm increment in 3H-3 was placed in reversed stratigraphic order according to paleomag.

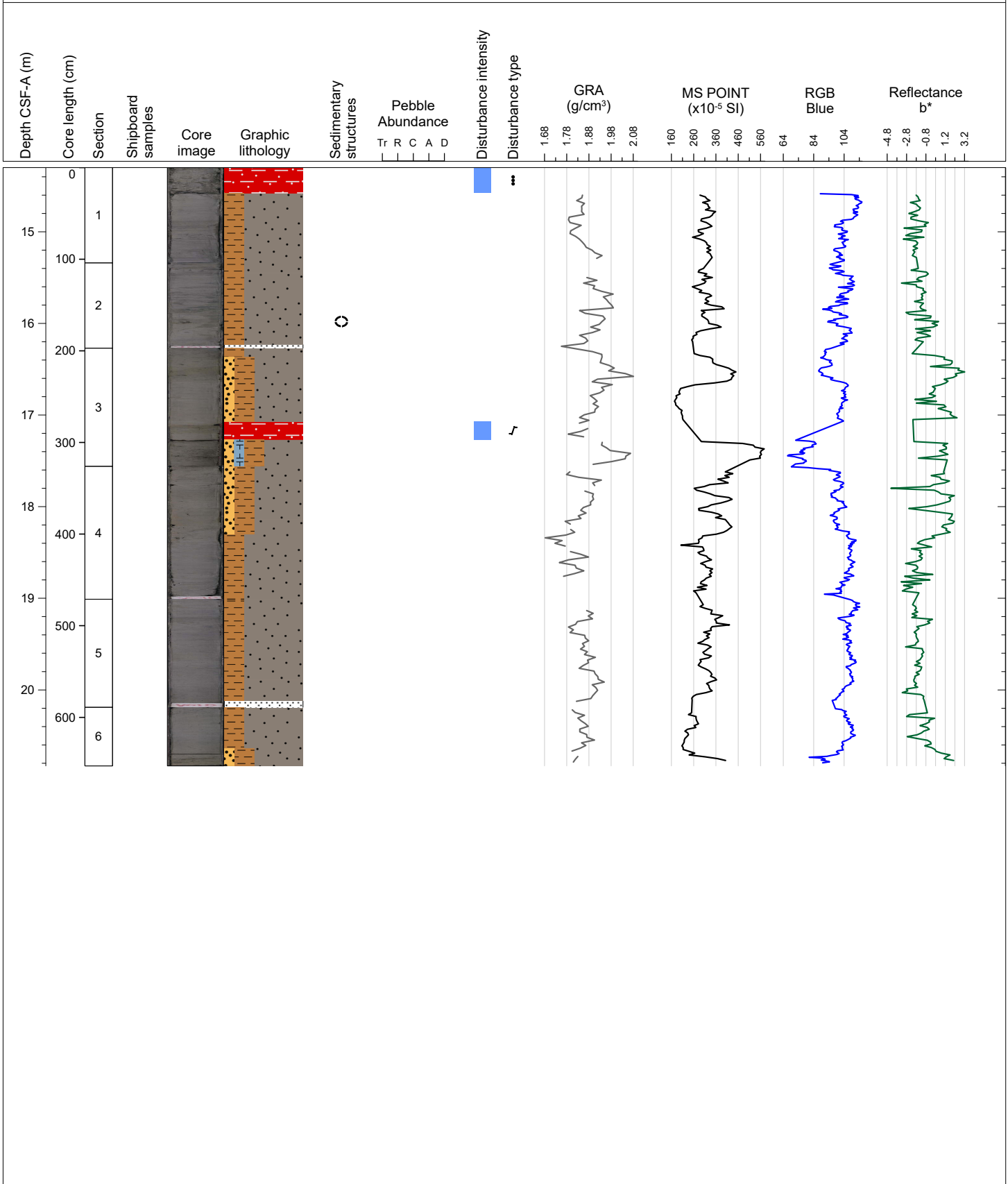

Hole 383-U1542D Core 4H, Interval 23.8-33.37 m (CSF-A)

Dark gray clayey silt with dark to very dark greenish gray sand-bearing (and occasional carbonate-bearing) clayey silt intervals. Dark greenish gray clay and carbonate-bearing sandy silt in Section 7 and CC. Drilling disturbance in upper 0.5 m of Section 1.

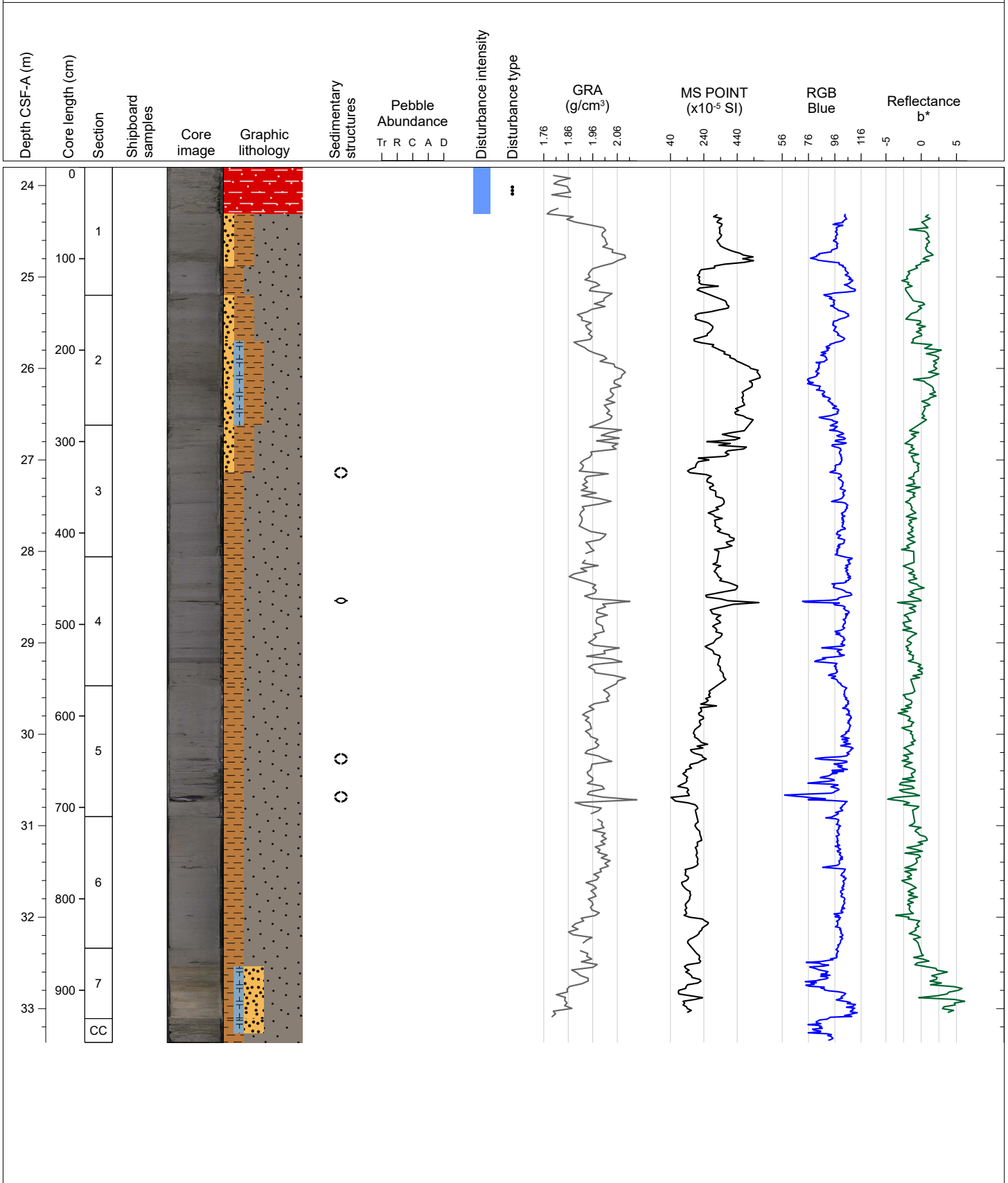

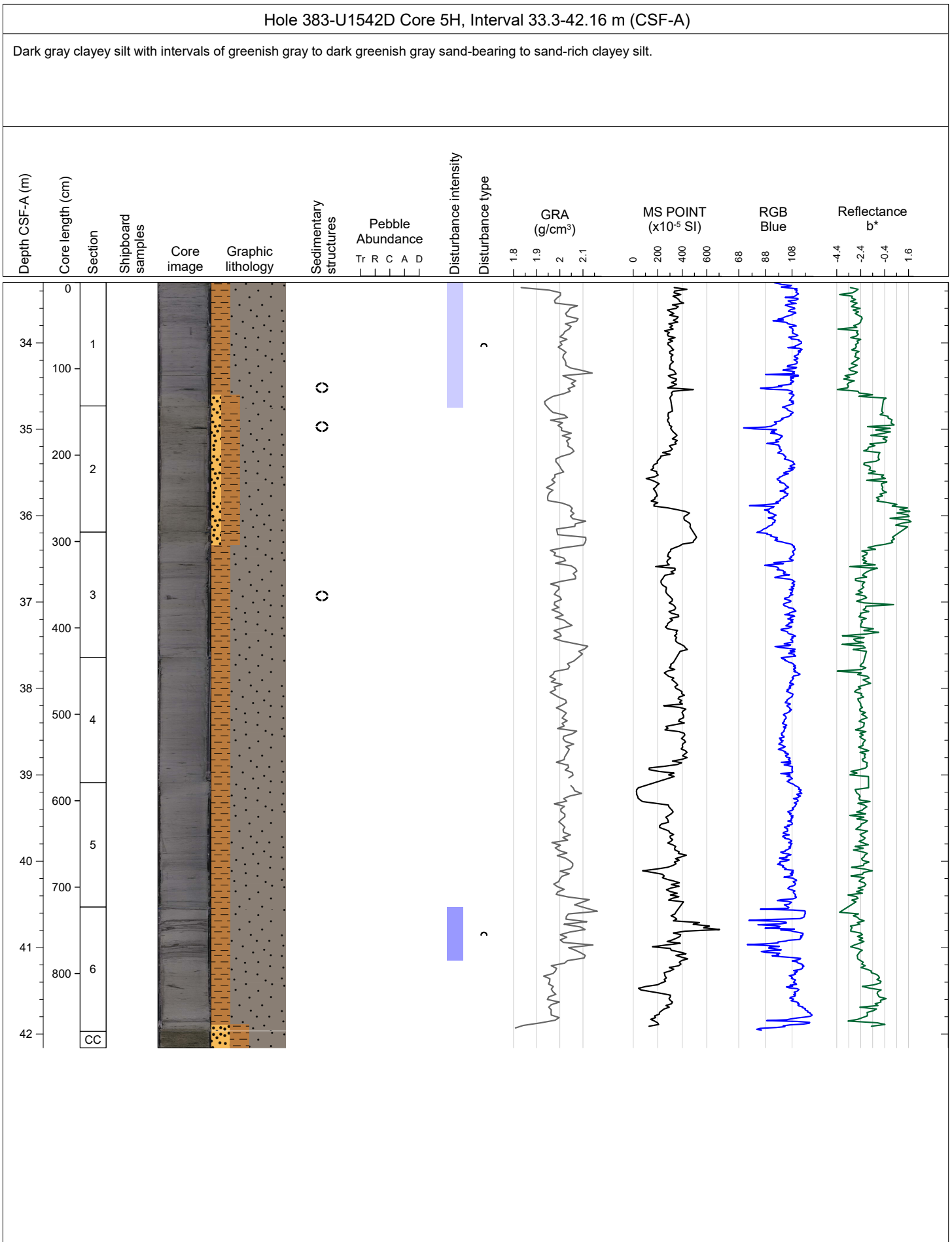

Hole 383-U1542D Core 6H, Interval 42.8-52.65 m (CSF-A)

Dark gray clayey silt with minor beds of dark greenish gray sand-bearing clayey silt. Interbedded clayey silt and sand observed in Section 7. Silty-sandy laminae mm to cm thick are found throughout. Isolated dropstones occur throughout.

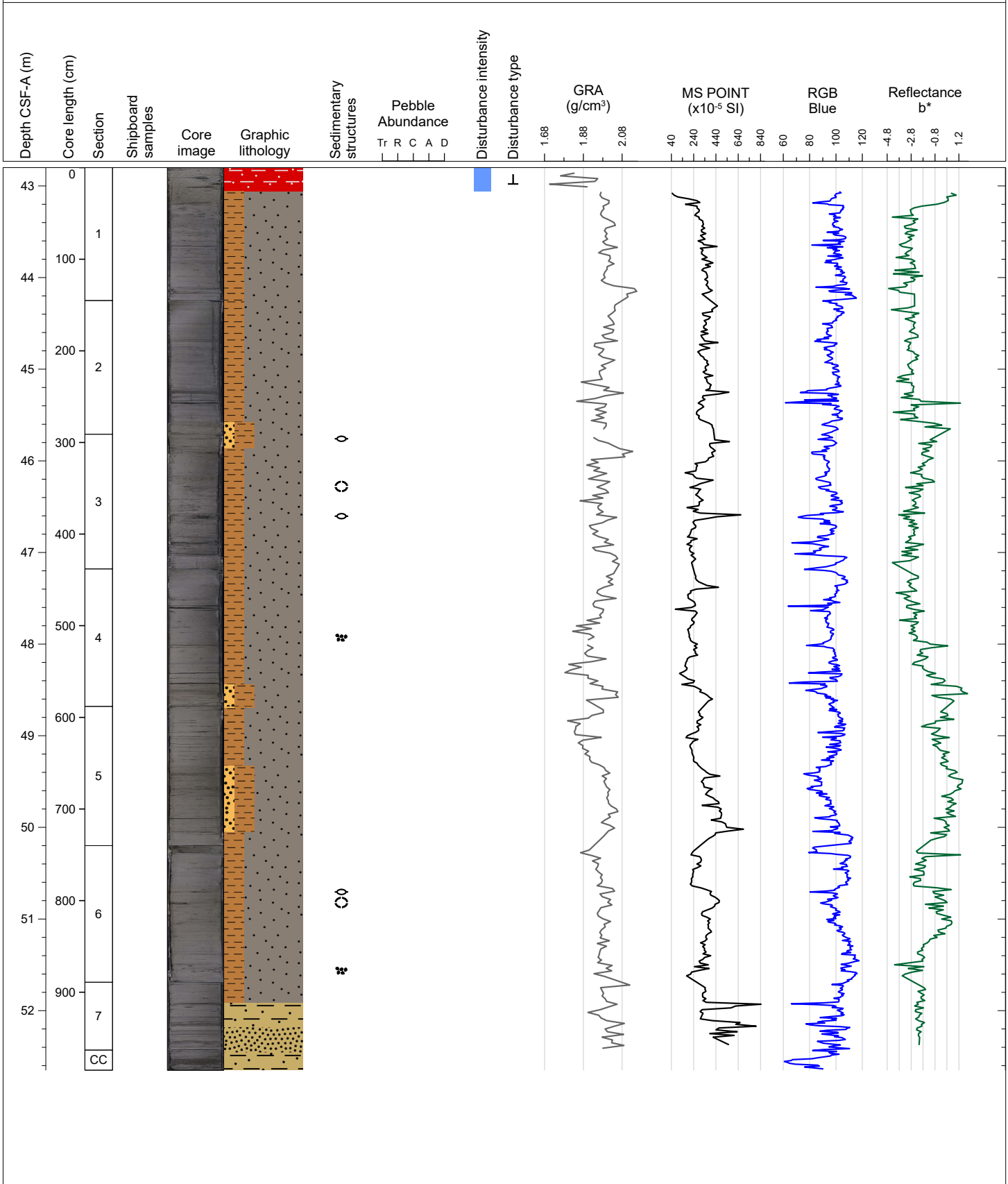

Hole 383-U1542D Core 7H, Interval 52.3-61.76 m (CSF-A)

Dark gray clayey silt with minor occurrences of dark greenish gray sand-bearing clayey silt. Interbedded sand and clayey silt observed in Section 1. Occasional sand lenses and dropstones observed throughout.

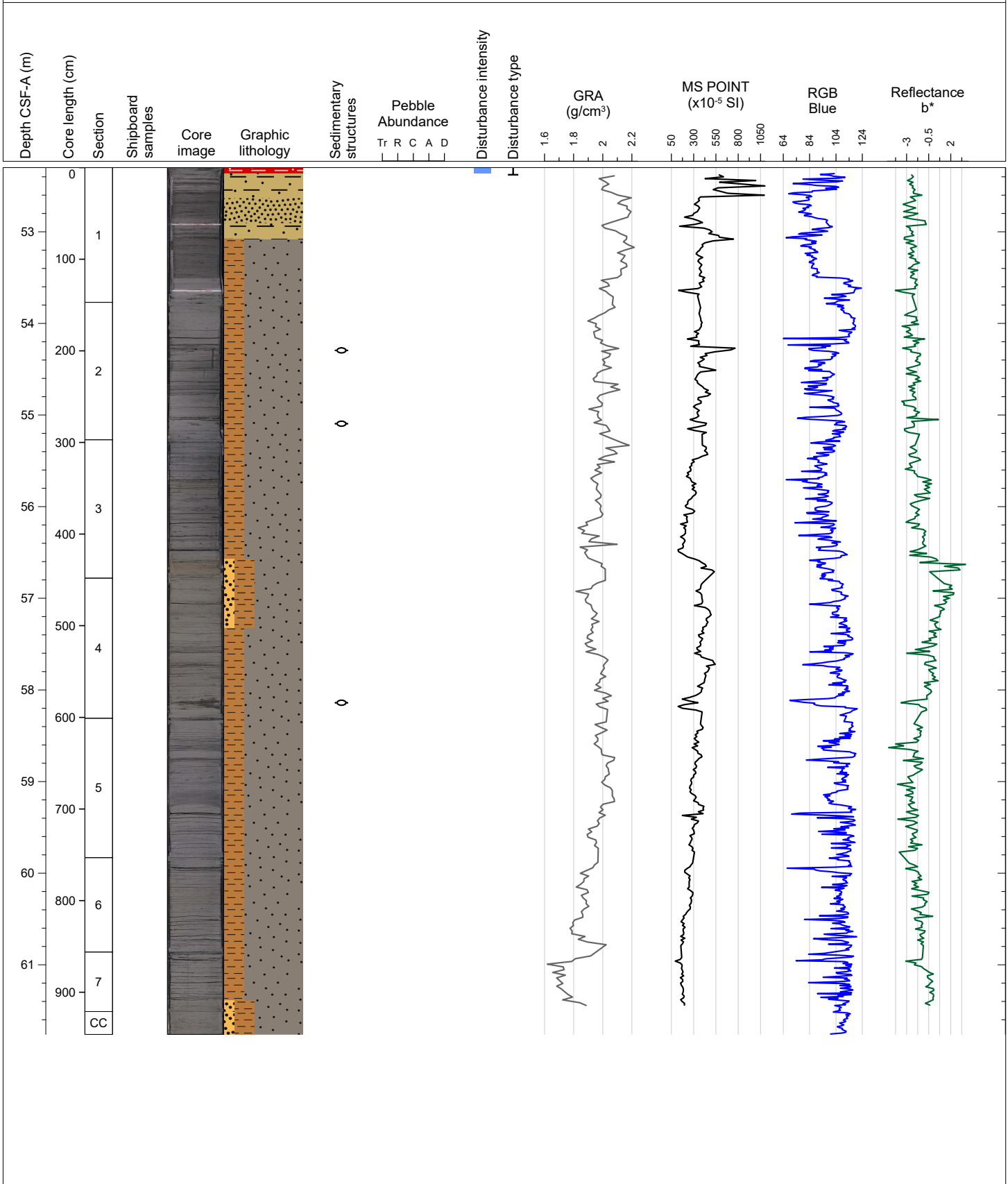

Hole 383-U1542D Core 8H, Interval 61.8-72.13 m (CSF-A)

Dark gray clayey silt with minor occurrences of dark greenish gray sand-bearing clayey silt. Foraminifer-rich silty sand observed in Sections 6 and 7. Occasional sand lenses, burrows and dropstones observed throughout.

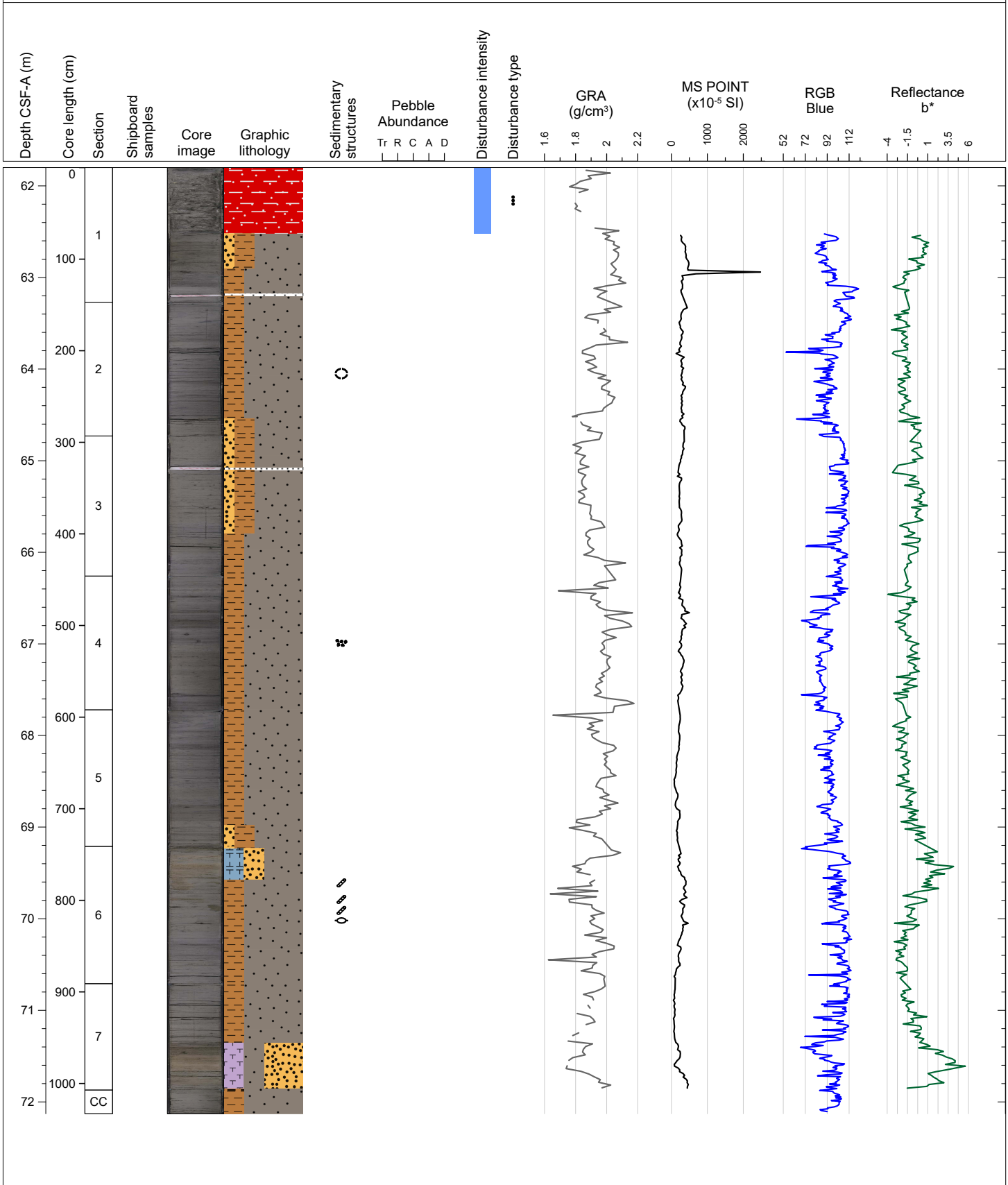

Hole 383-U1542D Core 9H, Interval 71.3-81.99 m (CSF-A)

Dark gray clayey silt with minor occurrences of dark greenish gray sand-bearing clayey silt. Interbedded clayey silt and sand observed in Section 2 and sandy clayey silt observed in Section 6. Isolated dropstones and sand lenses observed throughout. Significant drilling disturbance (fall in) observed in Section 1.

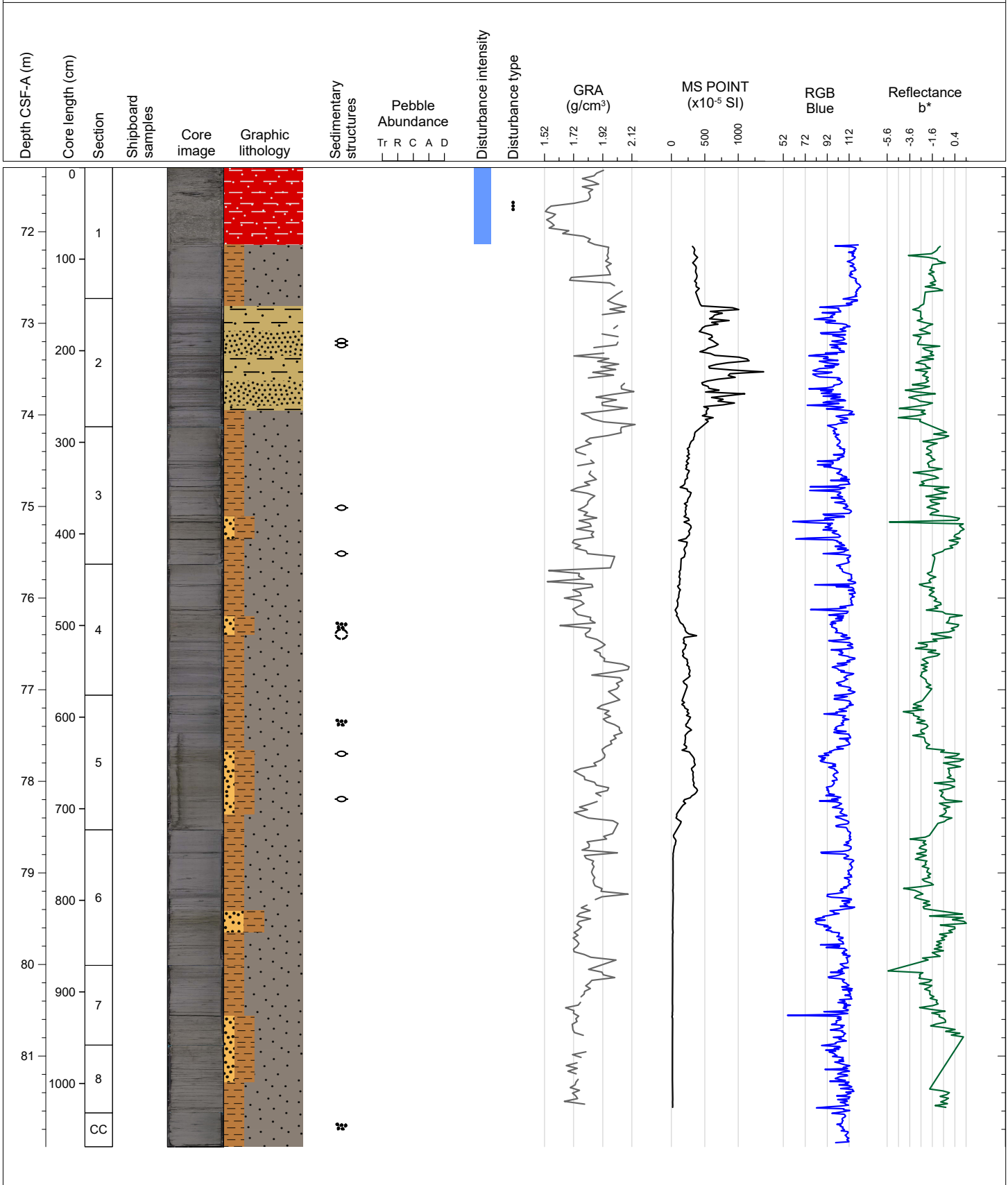

Hole 383-U1542D Core 10H, Interval 80.8-91.21 m (CSF-A)

Dark gray silty clay with minor occurrences of dark greenish gray sand-bearing clayey silt with sand. Silty clay observed in Section 7. Significant drilling disturbance (fall in) observed at the top of Section 1.

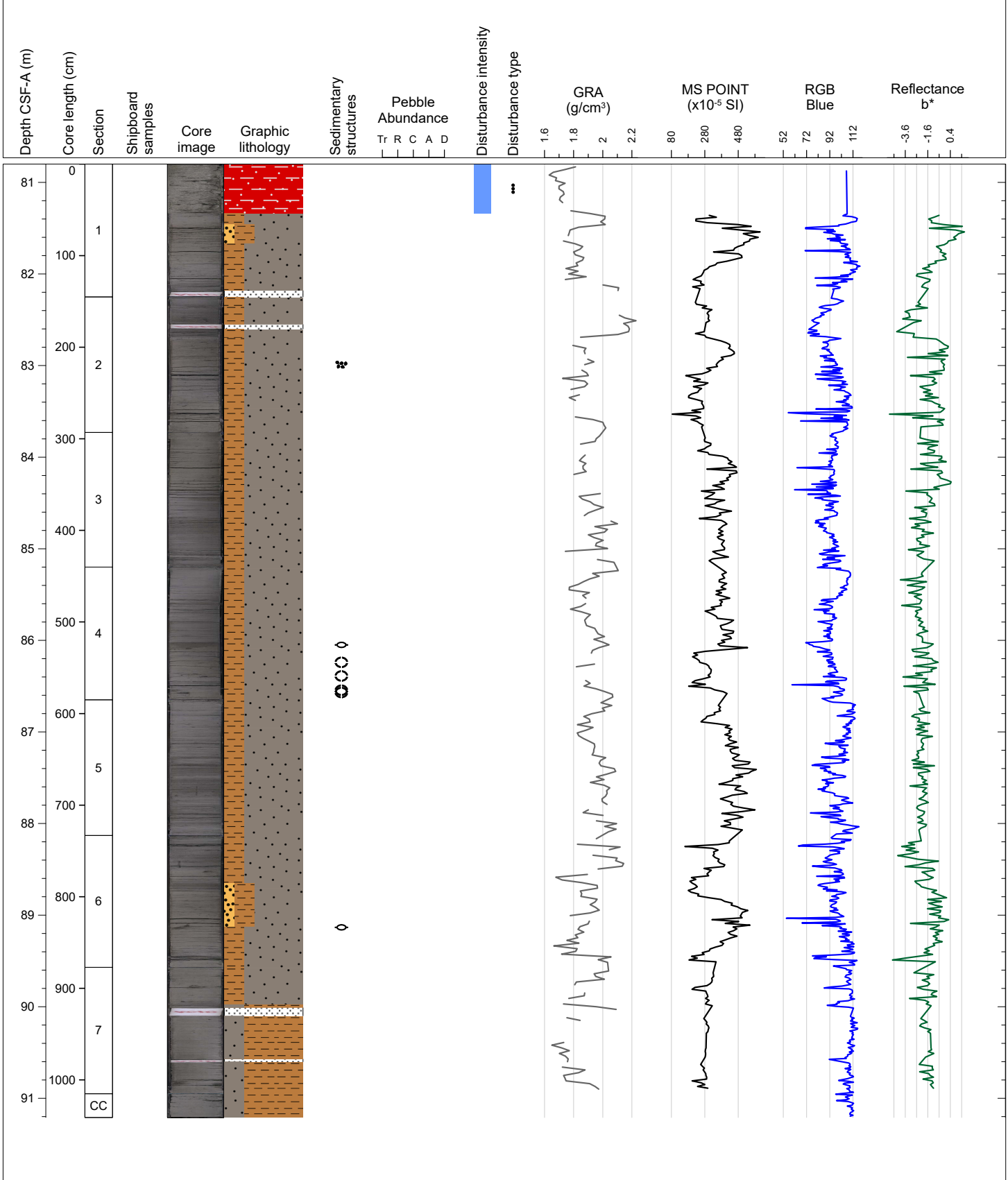

Hole 383-U1542D Core 11H, Interval 90.3-101.04 m (CSF-A)

Dark gray clayey silt with dark greenish gray sand- and carbonate-bearing clayey silt. Light greenish gray foraminifera and clay-bearing nanofossil ooze and dark greenish gray sand-bearing clayey silt observed in Section 5. Severe drilling disturbance (suck in) observed from the base of Section 5 through base of core.

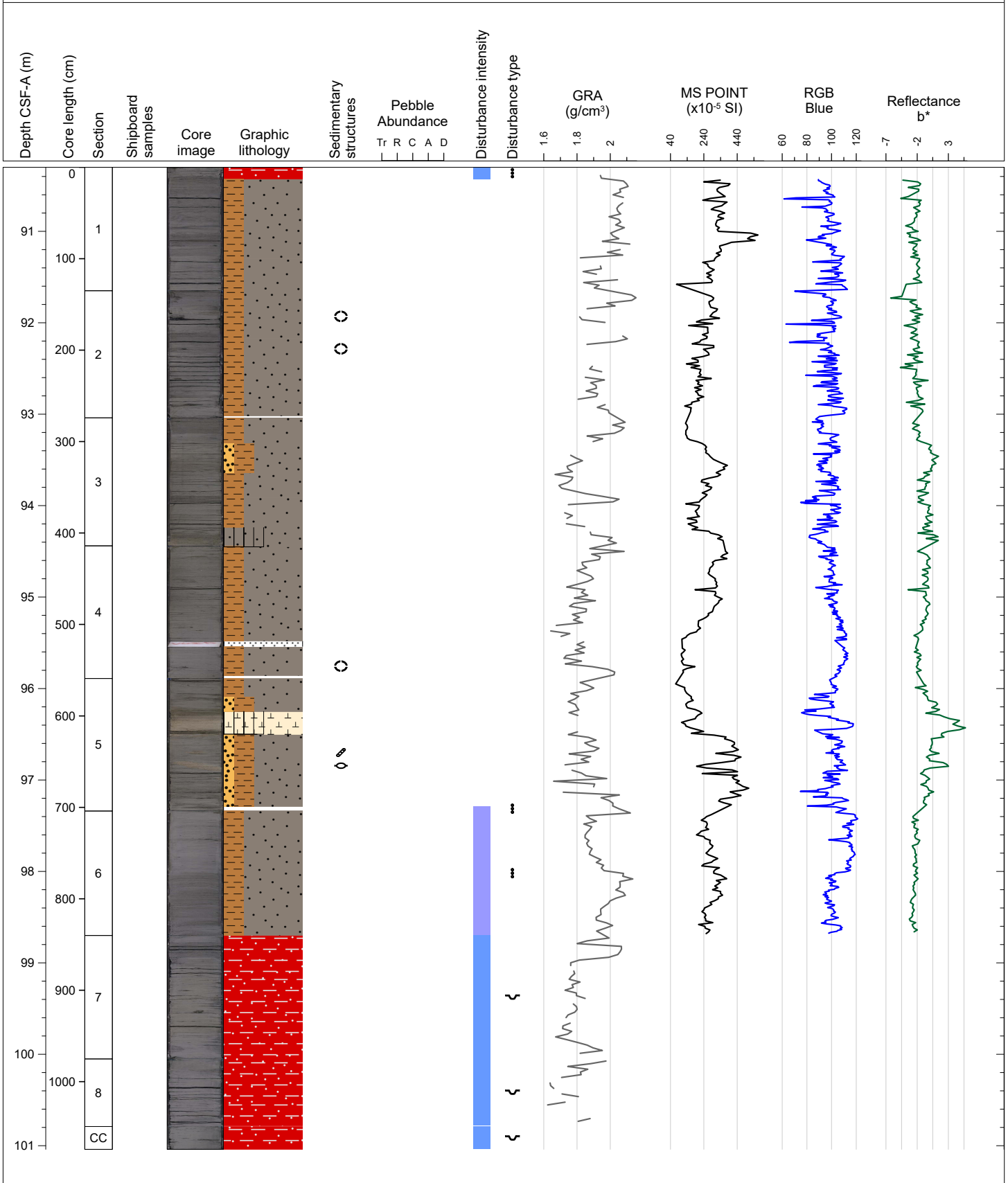

Hole 383-U1542D Core 12H, Interval 99.8-110.49 m (CSF-A)

Dark gray clayey silt, dark greenish gray sand-bearing clayey silt to mixed siliciclastic sediment

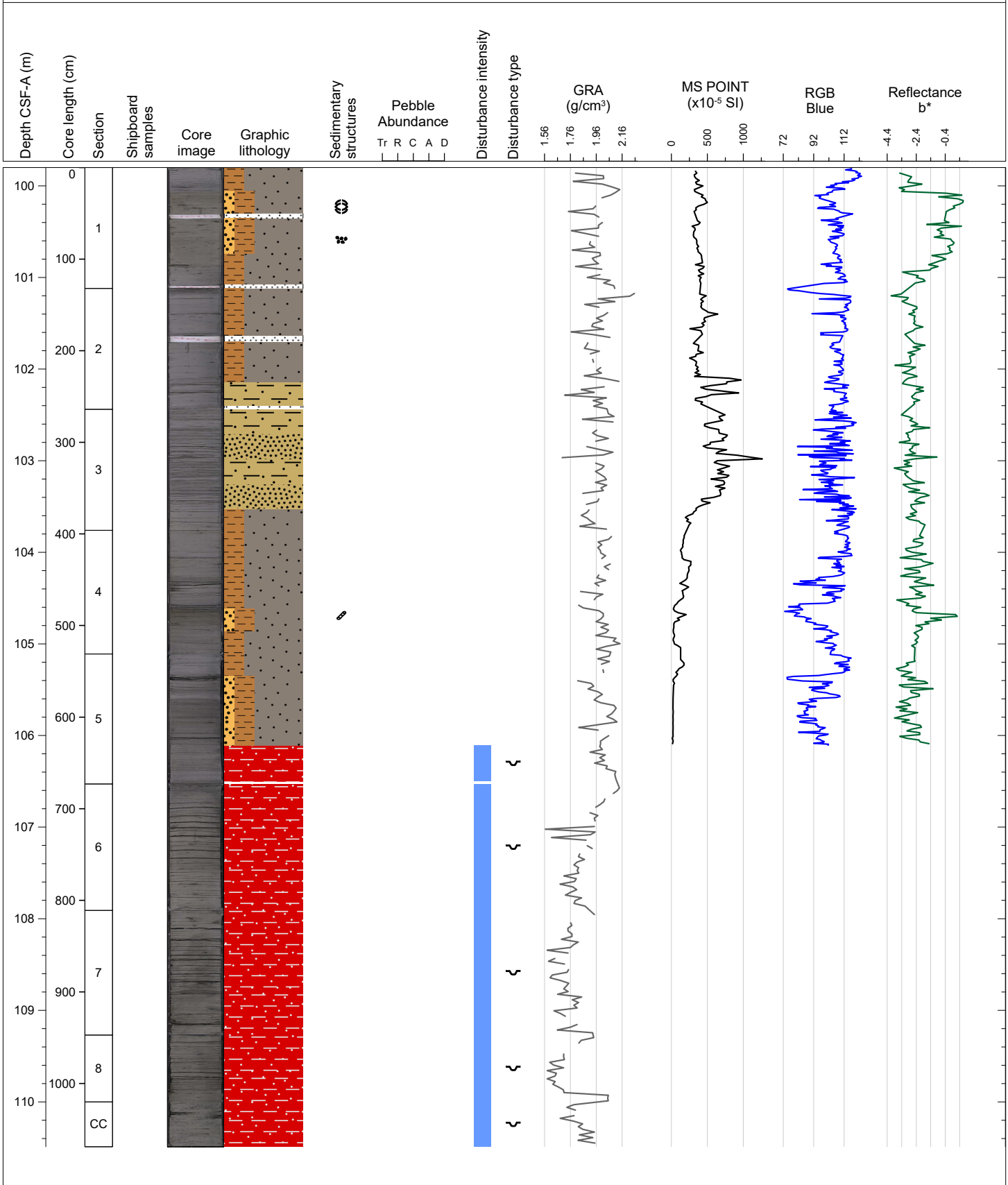

Hole 383-U1542D Core 14H, Interval 113.3-123.68 m (CSF-A)

Dark gray clayey silt and interbedded clayey silt with sand observed in Sections 1 and 2. Dark gray sand-bearing clayey silt, dark greenish gray carbonate and sand-bearing clayey silt, and gray silty clay observed in Sections 3-5. Mixed siliciclastic sediment due to drilling disturbance observed in Sections 6 and 7.

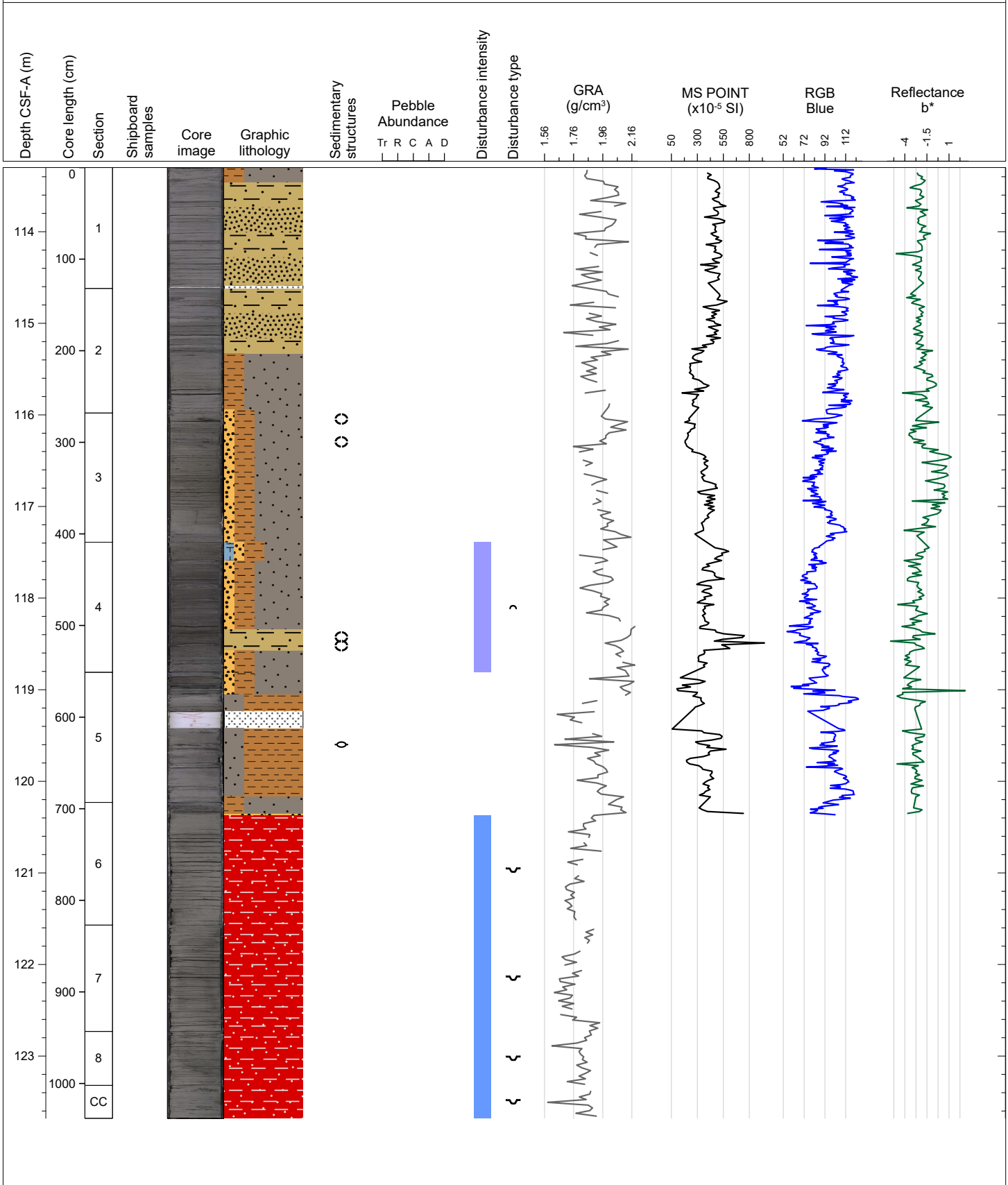

Hole 383-U1542D Core 15H, Interval 122.8-133.03 m (CSF-A)

Light greenish gray foraminifera-rich nannofossil ooze and clay-bearing silty nannofossil ooze observed in Sections 1 -3. Dark greenish gray sand-bearing clayey silt and dark gray clayey silt observed in Sections 3 - 5. Sections 6-9 contain mixed siliciclastic sediments caused by drilling disturbance (suck in).

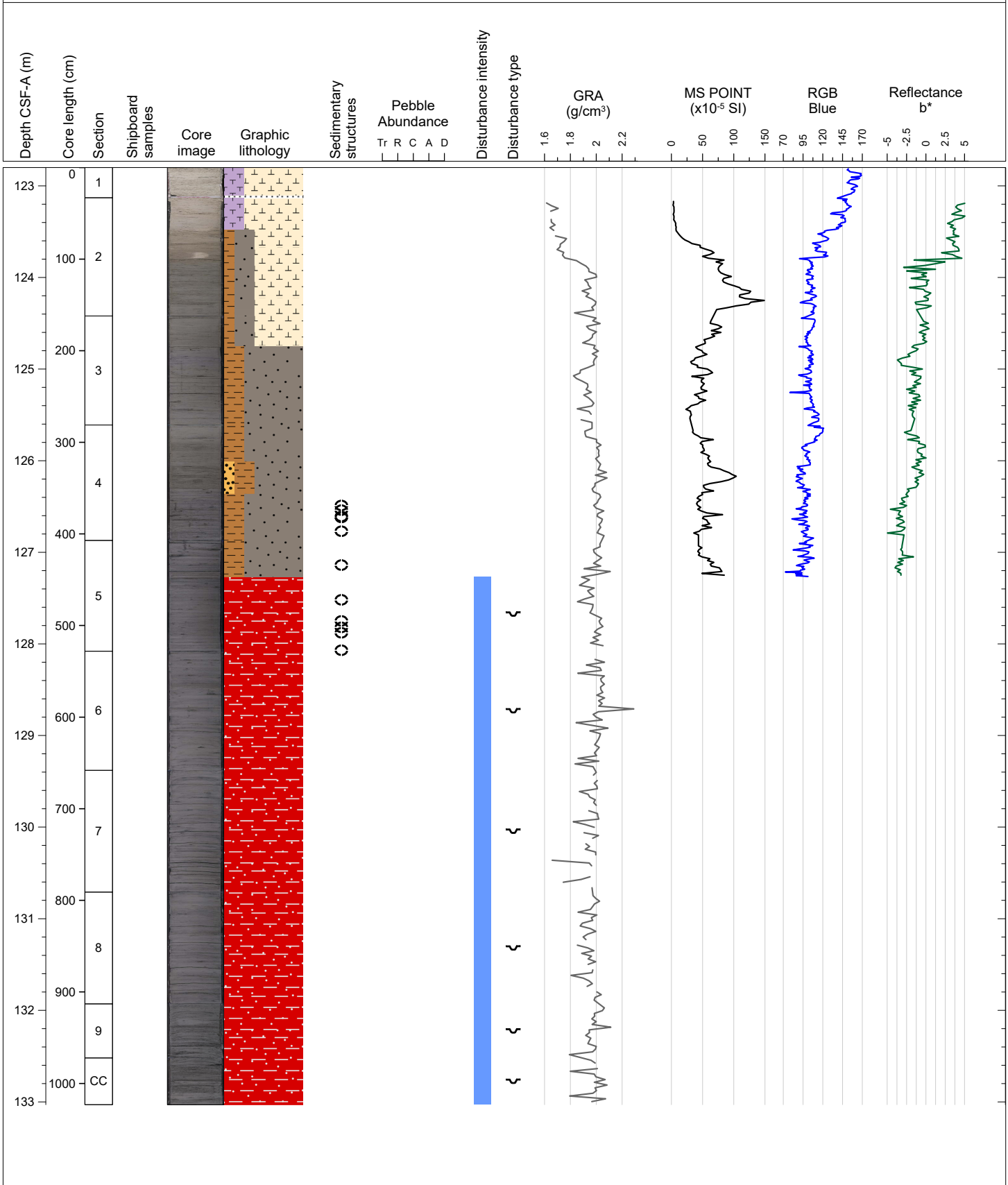

Hole 383-U1542D Core 16H, Interval 132.3-139.41 m (CSF-A)

Disturbed core with suck-in throughout.

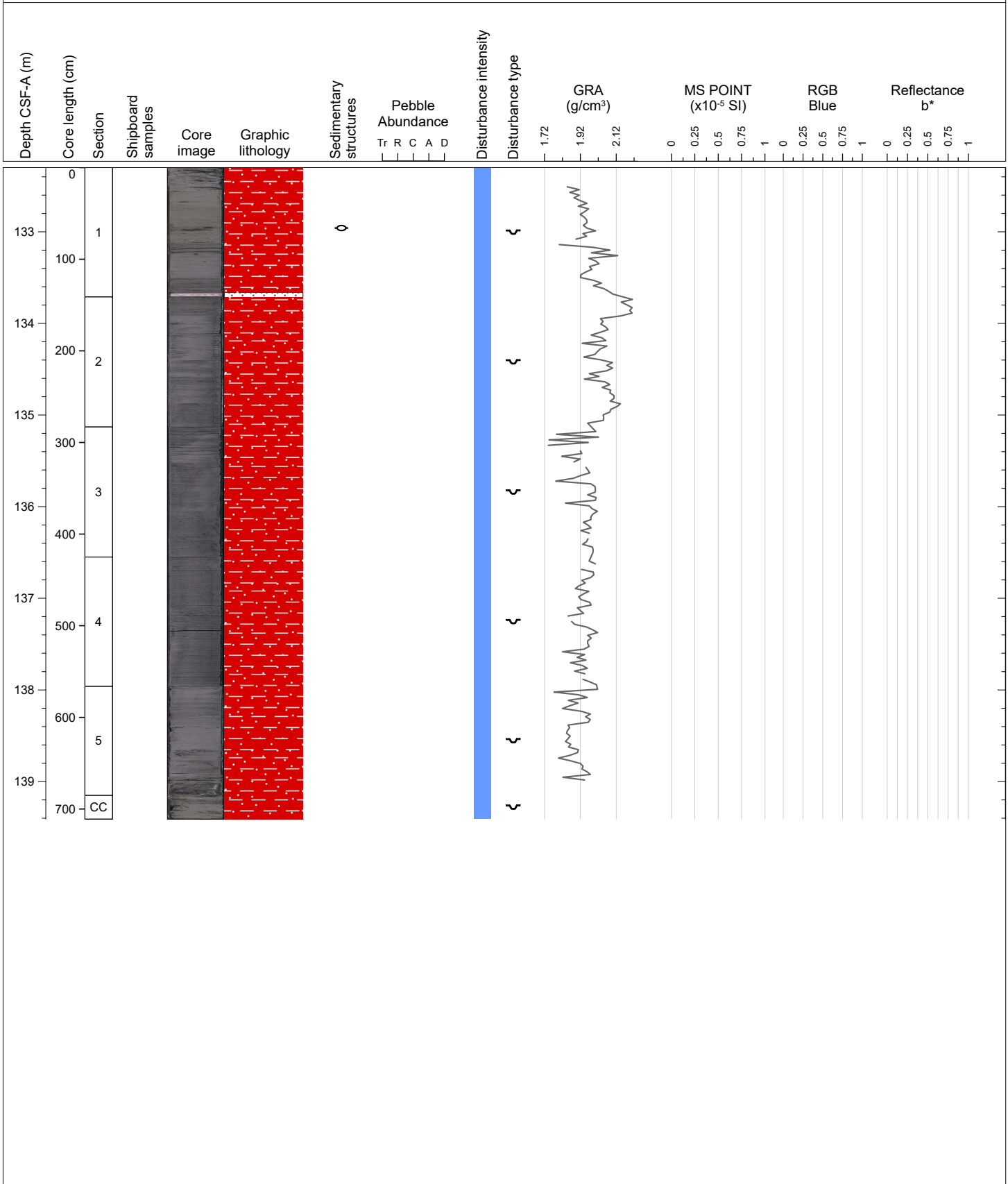

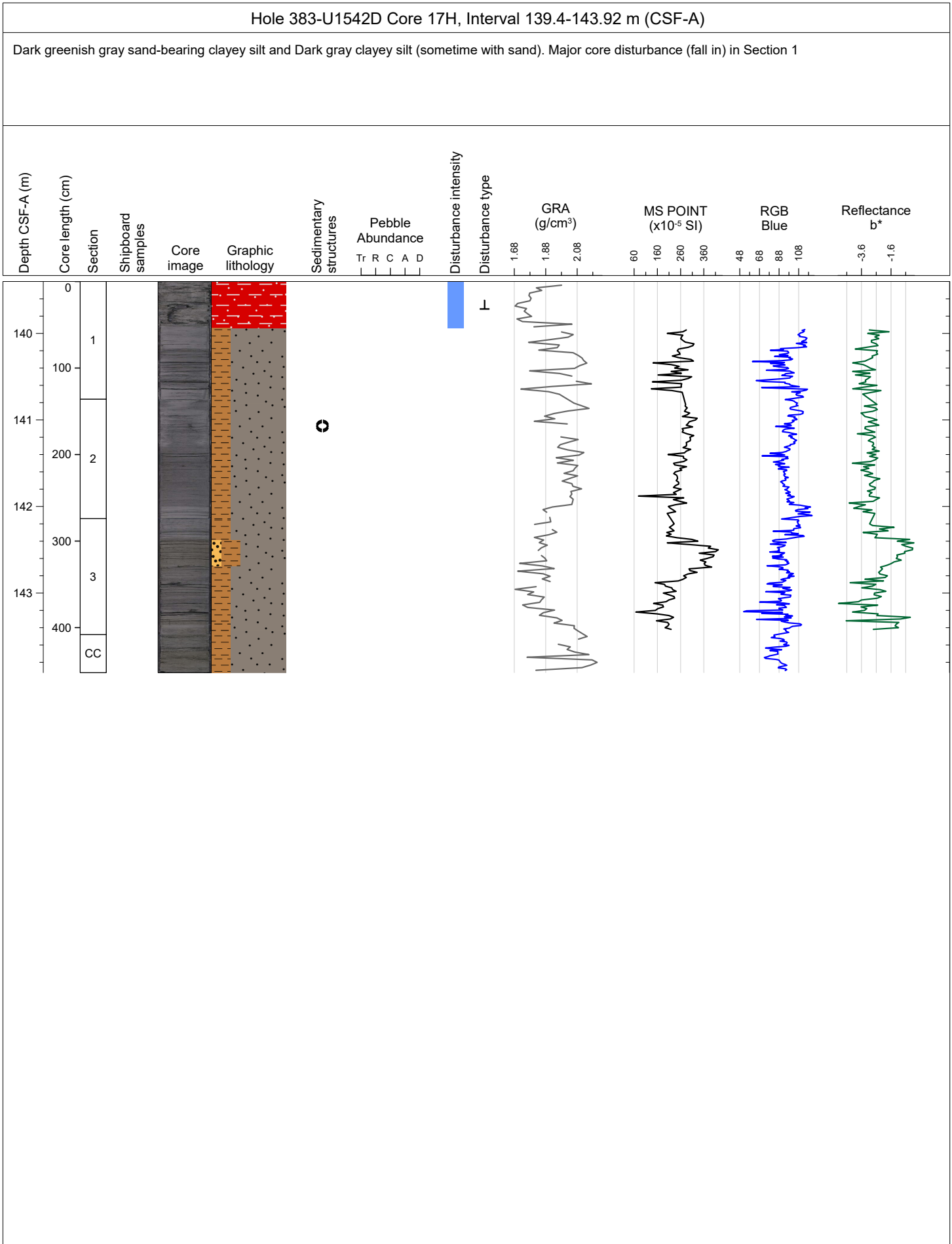

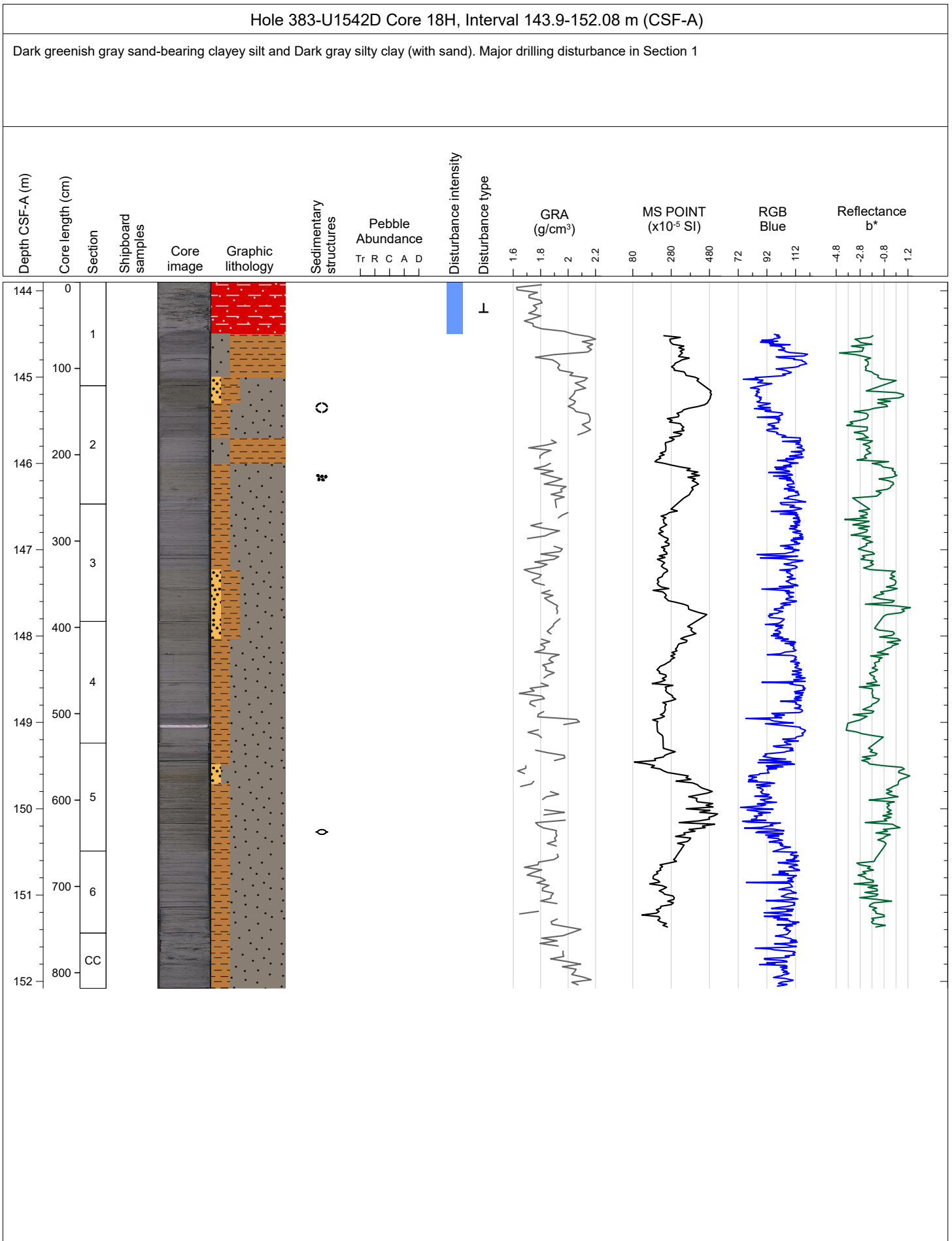

Hole 383-U1542D Core 19H, Interval 152.0-160.07 m (CSF-A)

Dark gray homogenous clayey silt. Core has a lot of suck-in and fall-in Sections 1-2, thus can not rule out drilling disturbance. Further confirmation needs to be taken with magnetic data. Major drilling disturbance in Sections 4-6.

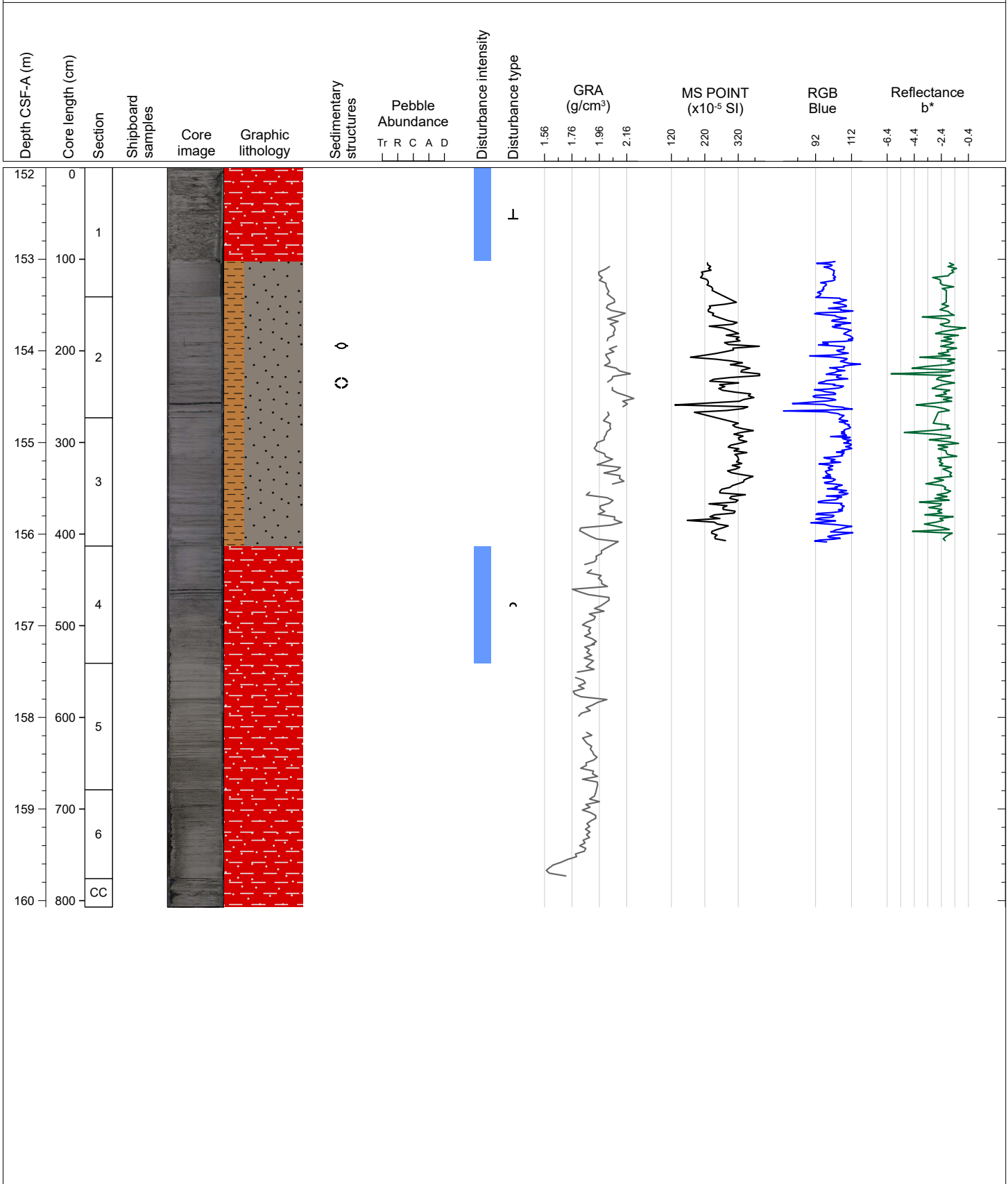

Hole 383-U1542D Core 20H, Interval 160.0-165.52 m (CSF-A)

Dark gray homogenous clayey silt with occasional sandy laminae. Significant drilling disturbance occurs in Section 4 and CC as suck in. Occasional dropstones throughout.

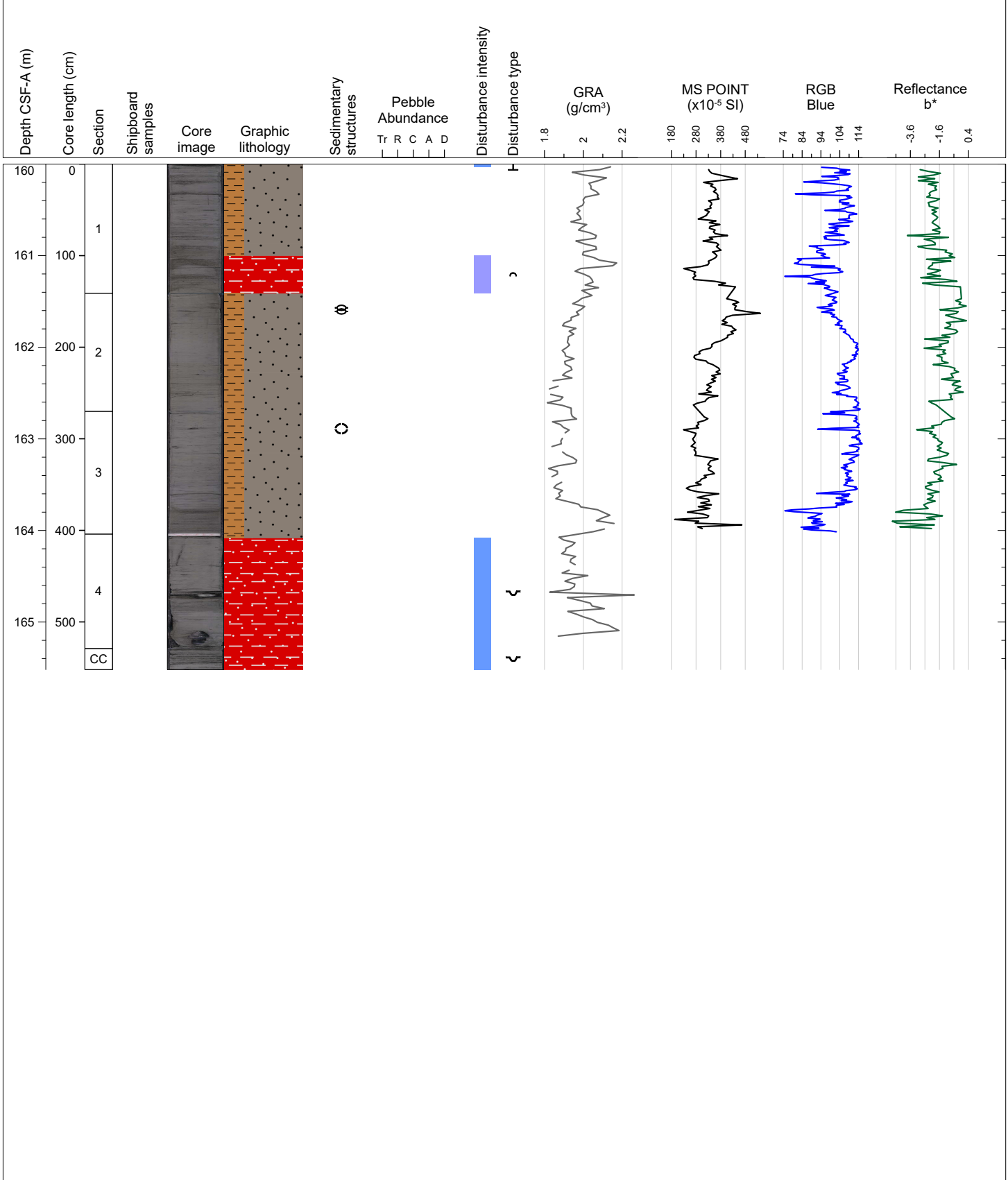

Hole 383-U1542D Core 21H, Interval 165.5-173.88 m (CSF-A)

Dark gray homogenous clayey silt with minor occurrences of dark greenish gray sand-bearing clayey silt and dark gray clayey silt with sand. Isolate mm to cm scale sandy layers occur occasionally within these lithology. Sections 5 and 6 contain interbedded clayey silt and sand. Dropstones and sand lenses occur throughout. Significant drilling disturbance occurs in Section 1 (fall in) and Section 6 and CC (suck in).

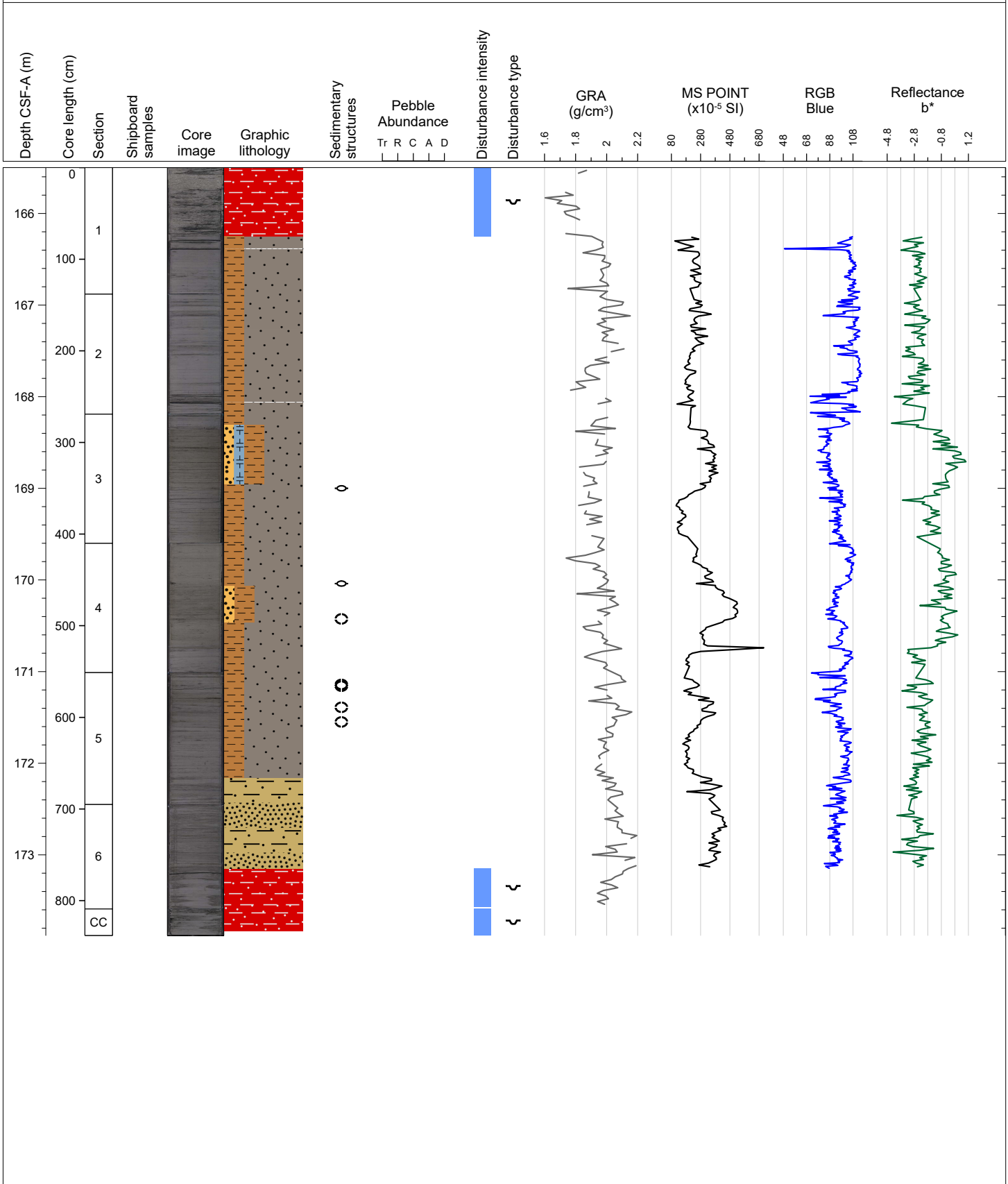

Hole 383-U1542D Core 22H, Interval 173.8-182.48 m (CSF-A)

Dominantly dark gray clayey silt with occasional intercalated mm-scale sandy layers, and intervals of greenish gray sand-bearing clayey silt. High drilling disturbance (suck-in) in Sections 6-CC.

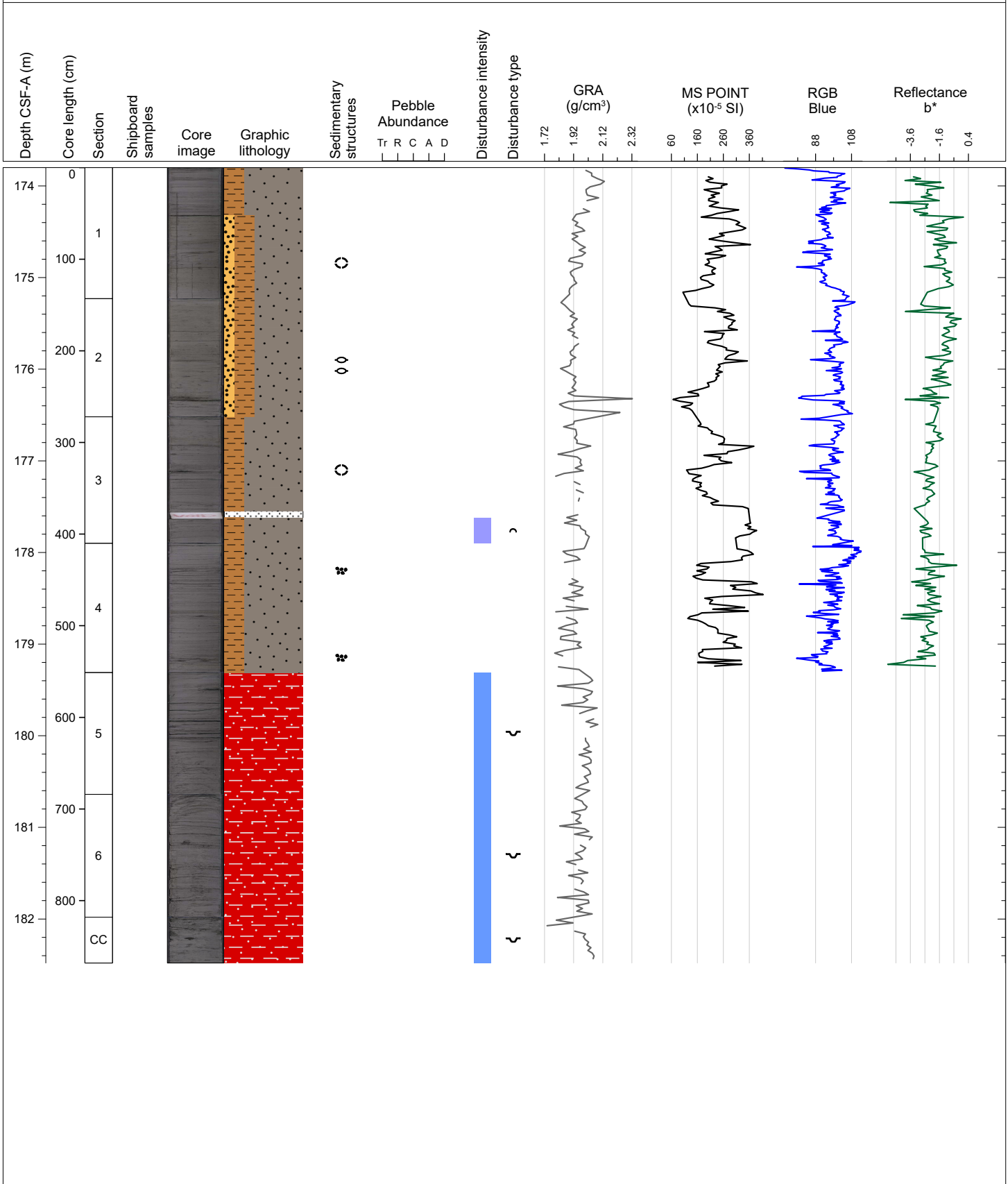

Hole 383-U1542D Core 231, Interval 182.4-182.4 m (CSF-A)

DRILLED INTERVAL

Depth CSF-A (m)	Core length (cm)	Section	Shipboard samples	Core image	Graphic lithology	Sedimentary structures	Pebble Abundance					Disturbance intensity	Disturbance type	GRA (g/cm ³)					MS POINT (x10 ⁻⁵ SI)					RGB Blue					Reflectance b*																
							Tr	R	C	A	D			0	0.25	0.5	0.75	1	0	0.25	0.5	0.75	1	0	0.25	0.5	0.75	1	0	0.25	0.5	0.75	1												

Hole 383-U1542D Core 24H, Interval 186.4-193.7 m (CSF-A)

Alternating dark gray clayey silt, dark to very dark greenish gray sand-bearing clayey silt. Distinct greenish gray to dark greenish gray foraminifer-rich nannofossil ooze in Sections 1-3.

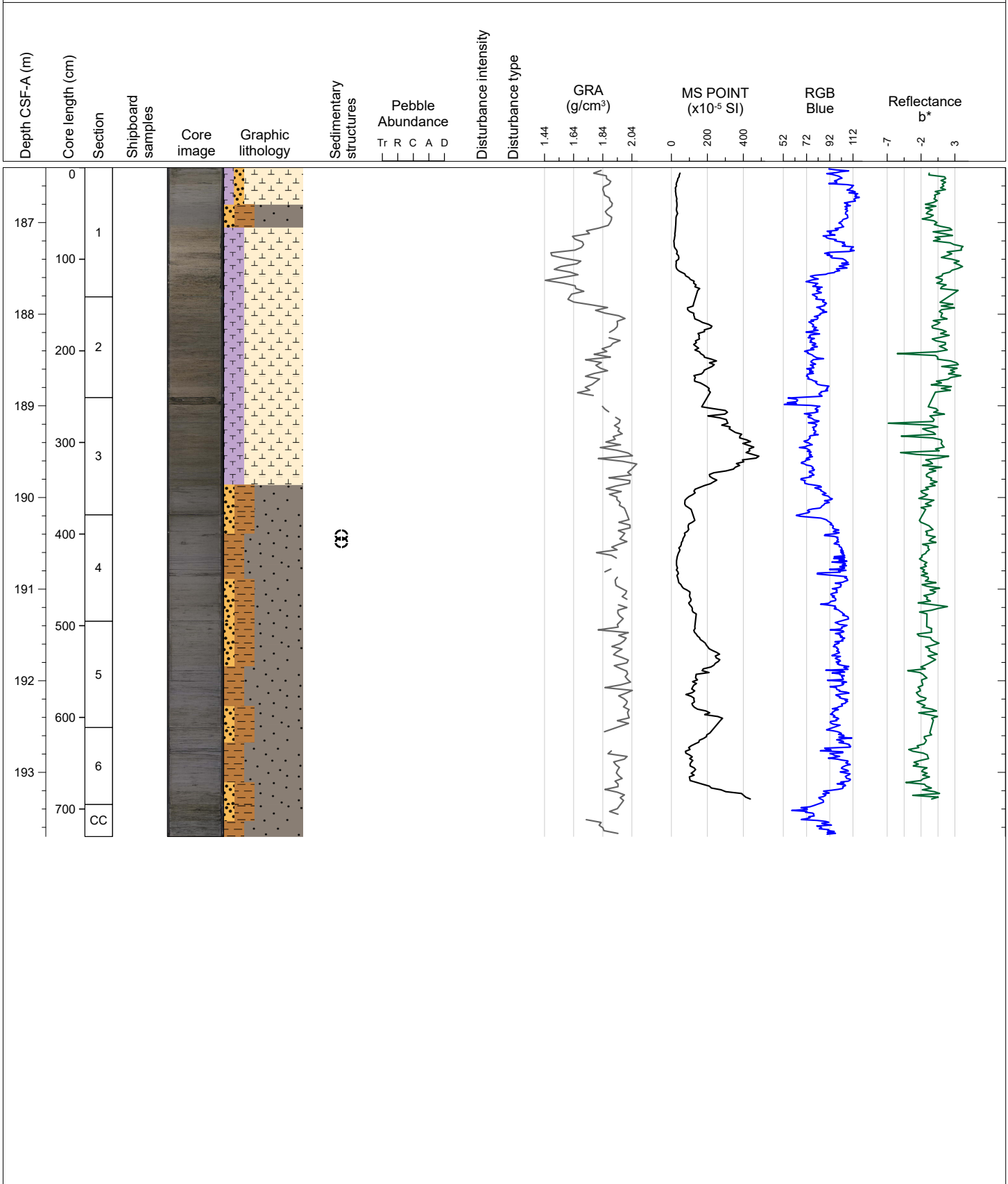

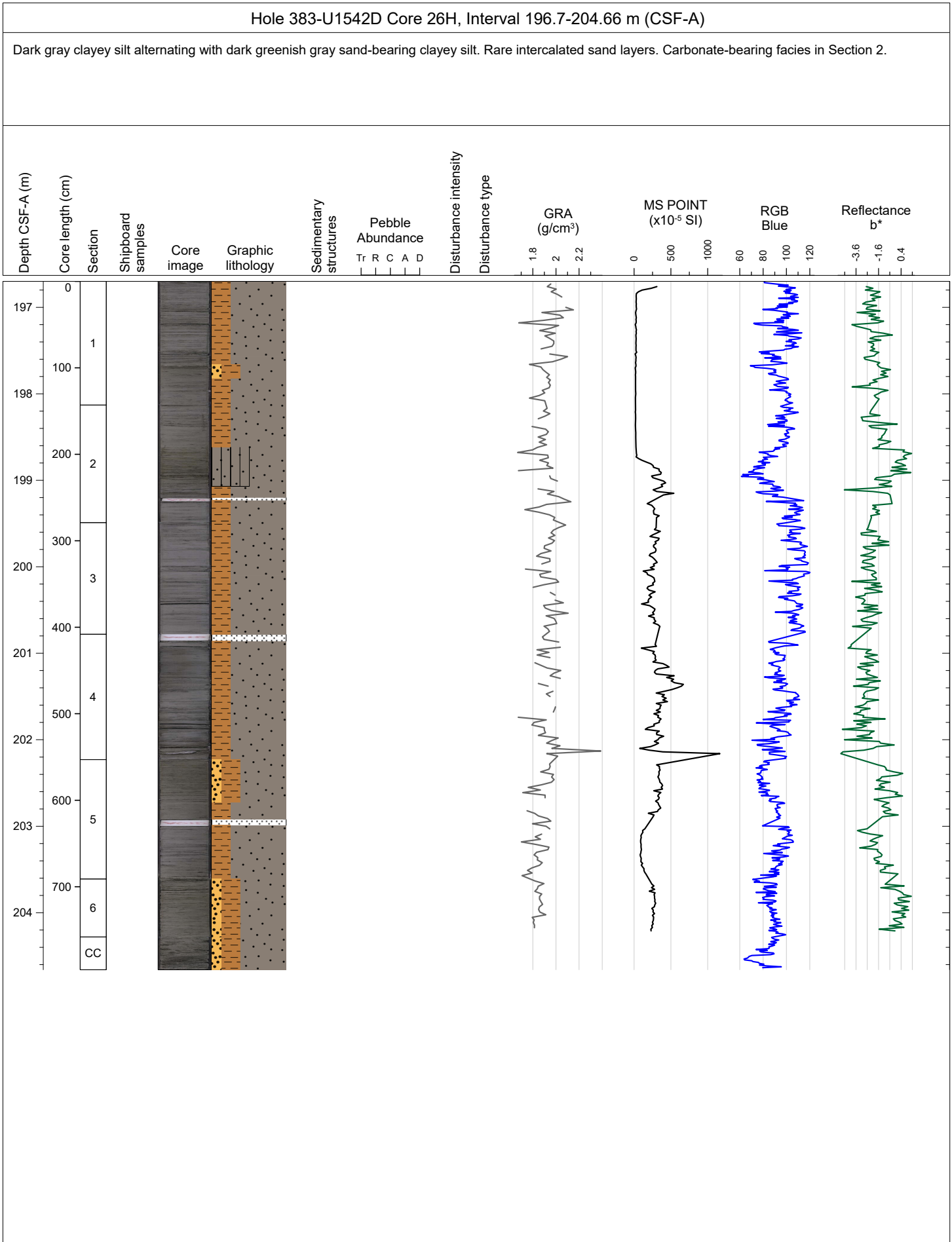

Hole 383-U1542D Core 27H, Interval 204.7-213.68 m (CSF-A)

Decimeter scale beds of alternating dark greenish gray to greenish gray sand-bearing clayey silt and dark gray clayey silt

