

M0087A

1 of 1

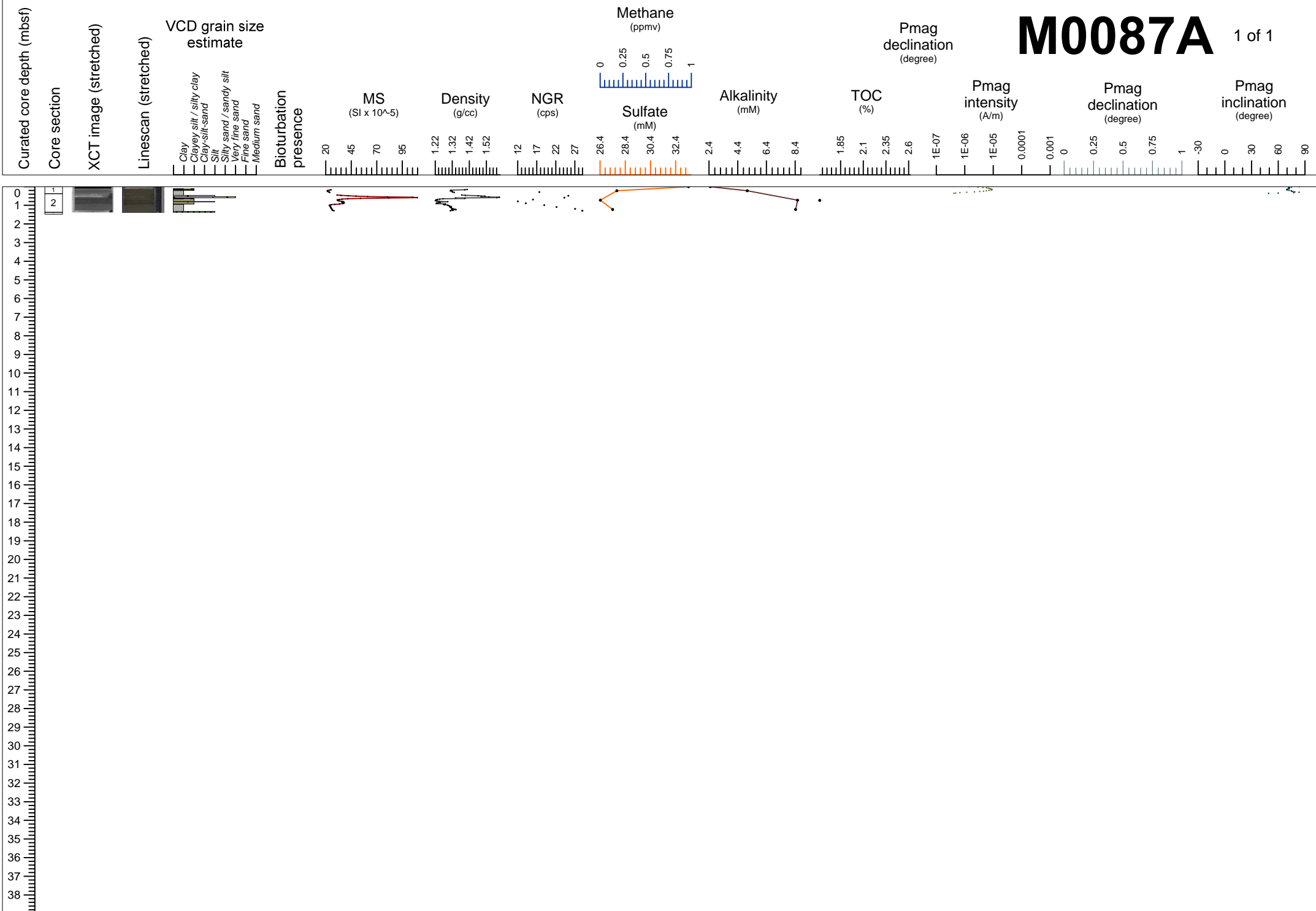

M0087B 1 of 1

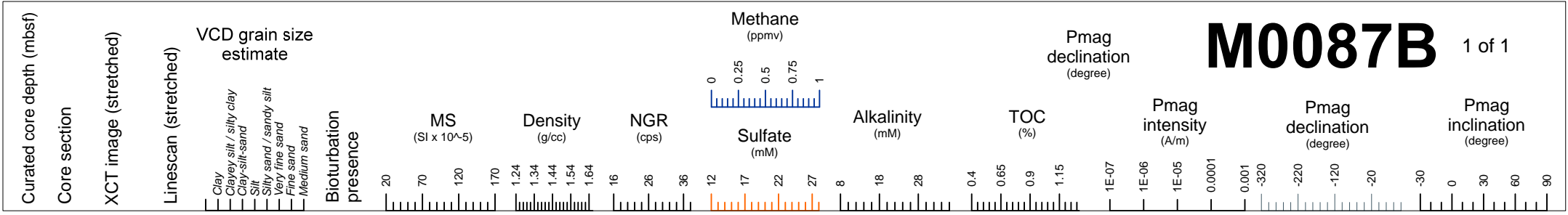

M0087C 1 of 1

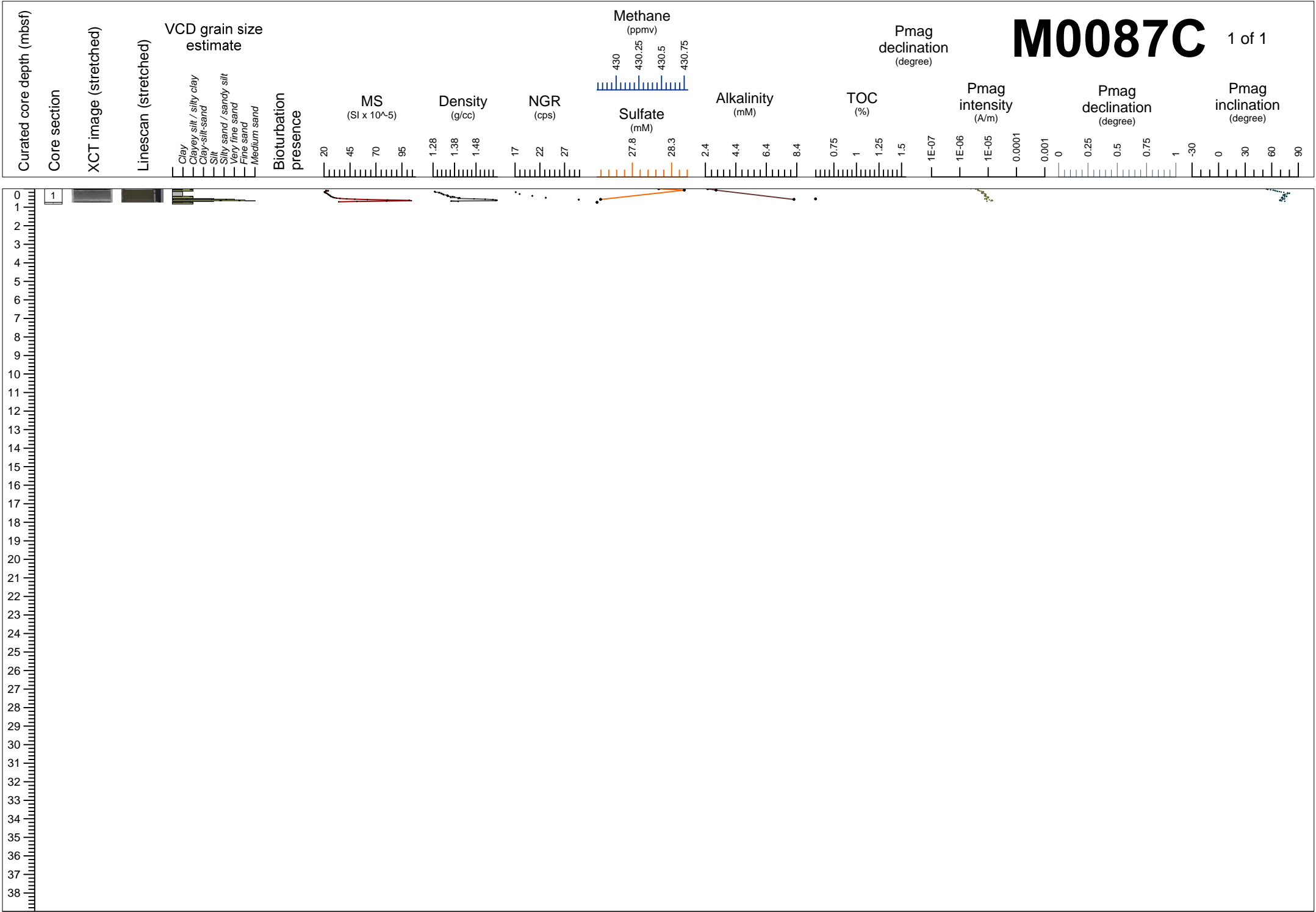

M0087D 1 of 1

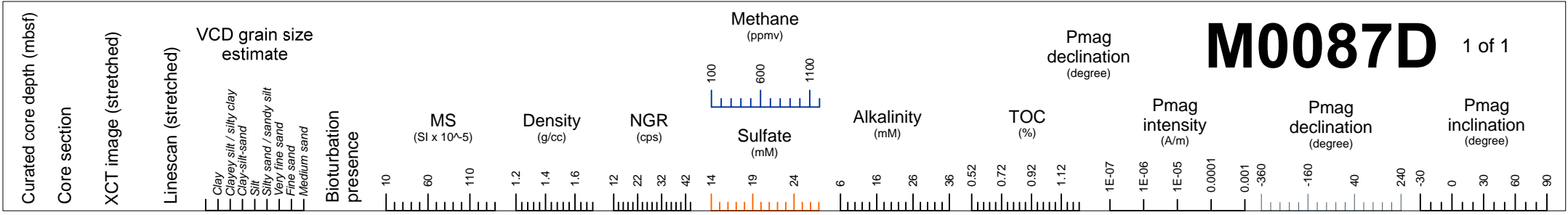

M0087A

1 of 1

Curated core depth (mbsf)	Core section	XCT image (stretched)	Linescan (stretched)	Void (V) or whole round (WR) interval	VCD grain size estimate						Sedimentary structures	Accessories	Top contact	Base contact	Coring disturbance	Bioturbation intensity					Iron monosulfide abundance			Color	Additional Observations
					Clay	Clayey silt / silty clay	Clay-silt-sand	Silt	Silty sand / sandy silt	Very fine sand						Fine sand	Medium sand	1	2	3	4	5	0		

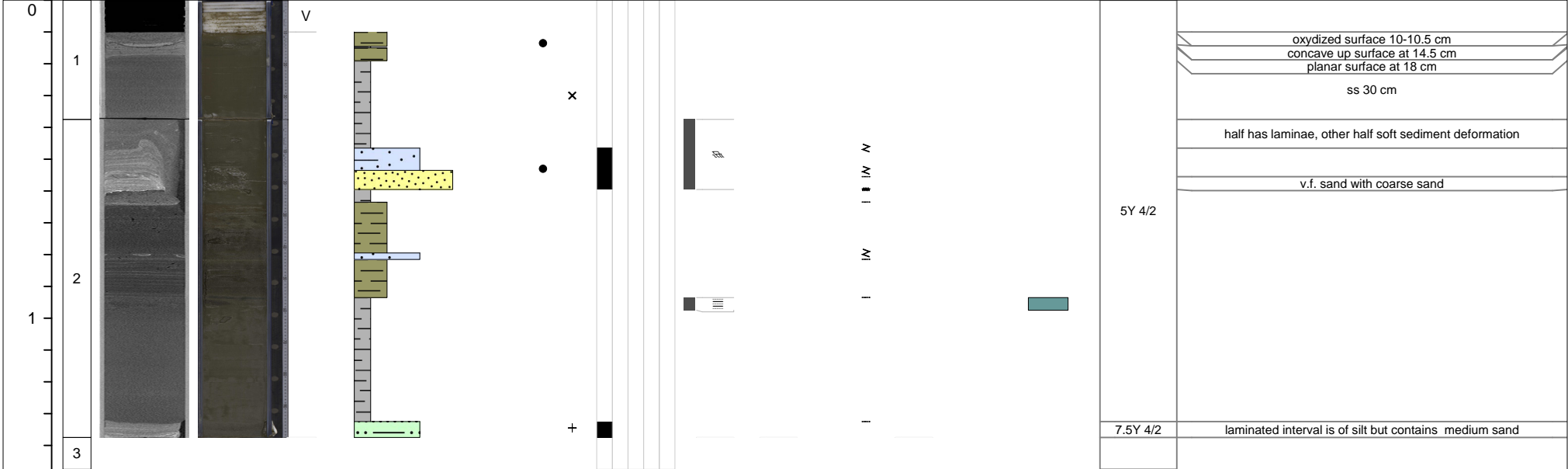

M0087B

1 of 7

Curated core depth (mbsf)	Core section	XCT image (stretched)	Linescan (stretched)	Void (V) or whole round (WR) interval	VCD grain size estimate						Tephra VCD observations	Close up photos (midpoint)	Smear slides	Sedimentary structures					Accessories	Top contact	Base contact	Coring disturbance	Bioturbation intensity					Iron monosulfide abundance			Color	Additional Observations
					Clay	Clayey silt / silty clay	Clay-silt-sand	Silt	Silty sand / sandy silt	Very fine sand				Fine sand	Medium sand	Parallel laminated	Wavy laminated	Convolute					Chaotic	Graded	Other sedimentary structures	1	2	3	4	5		

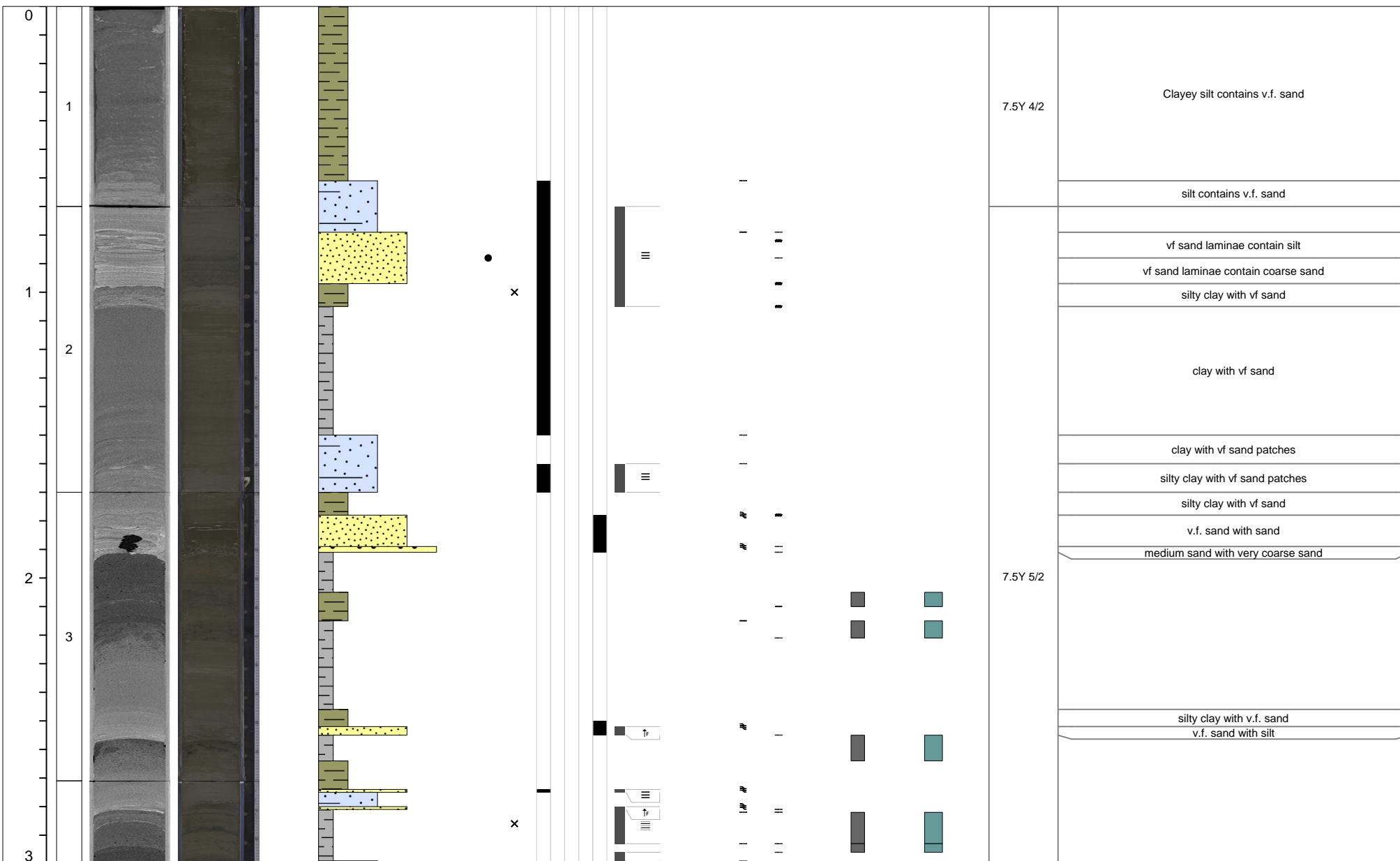

M0087B

2 of 7

Curated core depth (mbsf)	Core section	XCT image (stretched)	Linescan (stretched)	Void (V) or whole round (WR) interval	VCD grain size estimate	Sedimentary structures	Accessories	Top contact	Base contact	Coring disturbance	Bioturbation intensity	Iron monosulfide abundance	Color	Additional Observations
				Clay Clayey silt / silty clay Clay-silt-sand Silt Silty sand / sandy silt Very fine sand Fine sand Medium sand	Tephra VCD observations Close up photos (midpoint) Smear slides Parallel laminated Wavy laminated Convolute Chaotic Graded Other sedimentary structures						1 2 3 4 5 0 1 2 3			

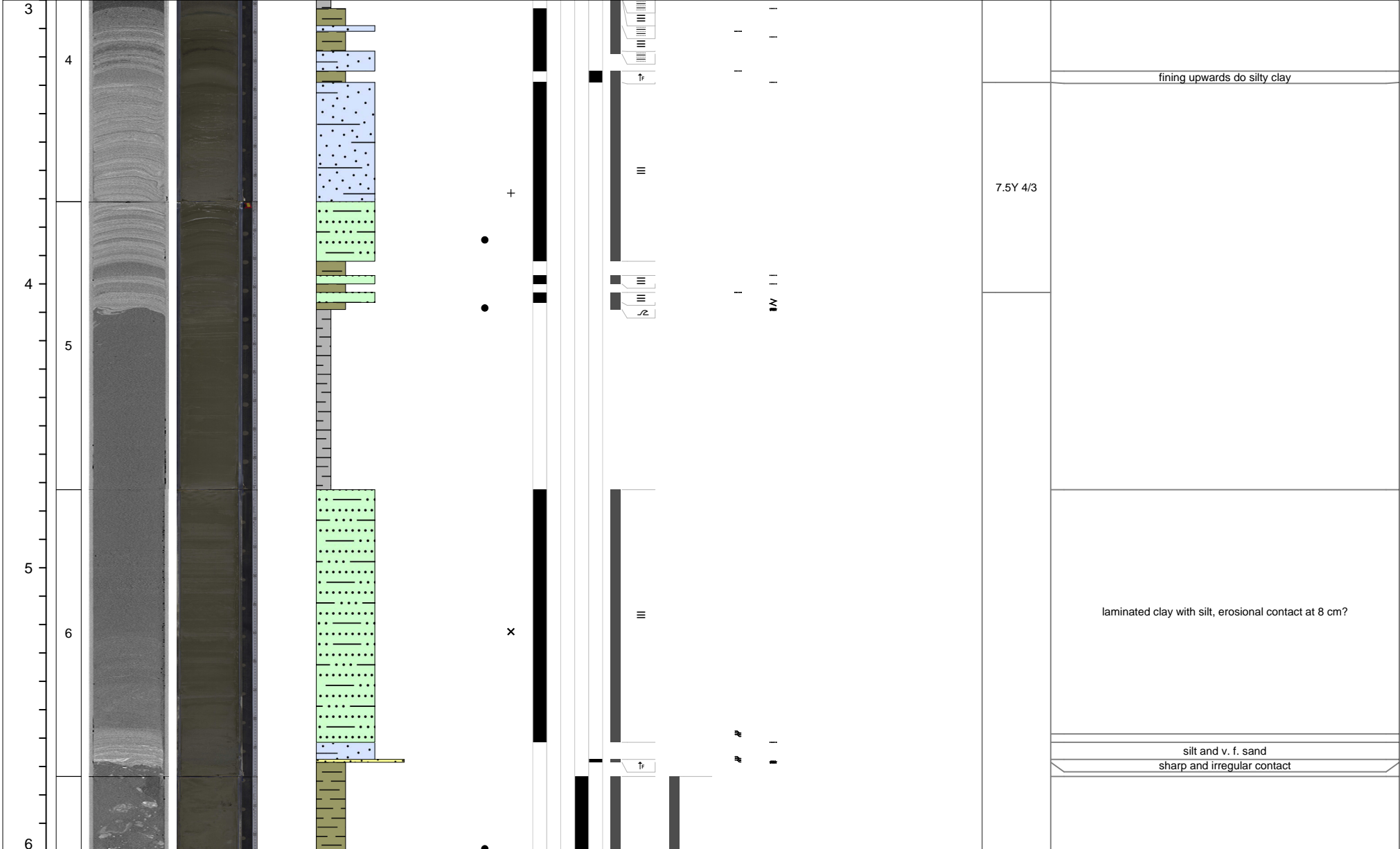

M0087B

3 of 7

Curated core depth (mbsf)	Core section	XCT image (stretched)	Linescan (stretched)	Void (V) or whole round (WR) interval	VCD grain size estimate						Tephra VCD observations	Close up photos (midpoint)	Smear slides	Sedimentary structures				Other sedimentary structures	Accessories	Top contact	Base contact	Coring disturbance	Bioturbation intensity					Iron monosulfide abundance			Color	Additional Observations
					Clay	Clayey silt / silty clay	Clay-silt-sand	Silt	Silty sand / sandy silt	Very fine sand				Fine sand	Medium sand	Parallel laminated	Wavy laminated						Convolute	Chaotic	Graded	1	2	3	4	5		

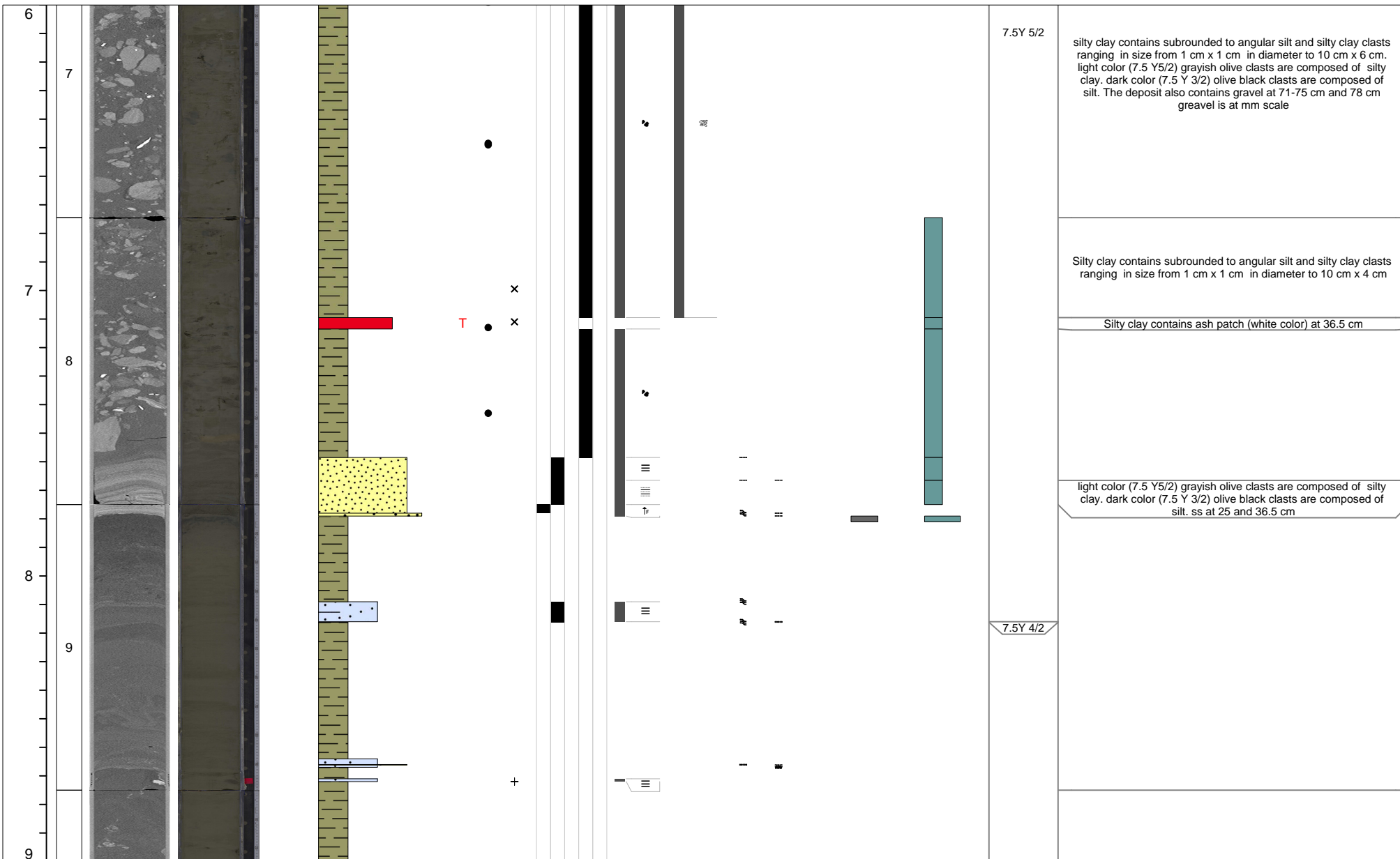

M0087B

4 of 7

Curated core depth (mbsf)	Core section	XCT image (stretched)	Linescan (stretched)	Void (V) or whole round (WR) interval	VCD grain size estimate	Sedimentary structures	Accessories	Top contact	Base contact	Coring disturbance	Bioturbation intensity	Iron monosulfide abundance	Color	Additional Observations
					Clay Clayey silt / silty clay Clay-silt-sand Silt Silty sand / sandy silt Very fine sand Fine sand Medium sand	Parallel laminated Wavy laminated Convolute Chaotic Graded Other sedimentary structures					1 2 3 4 5 0 1 2 3			

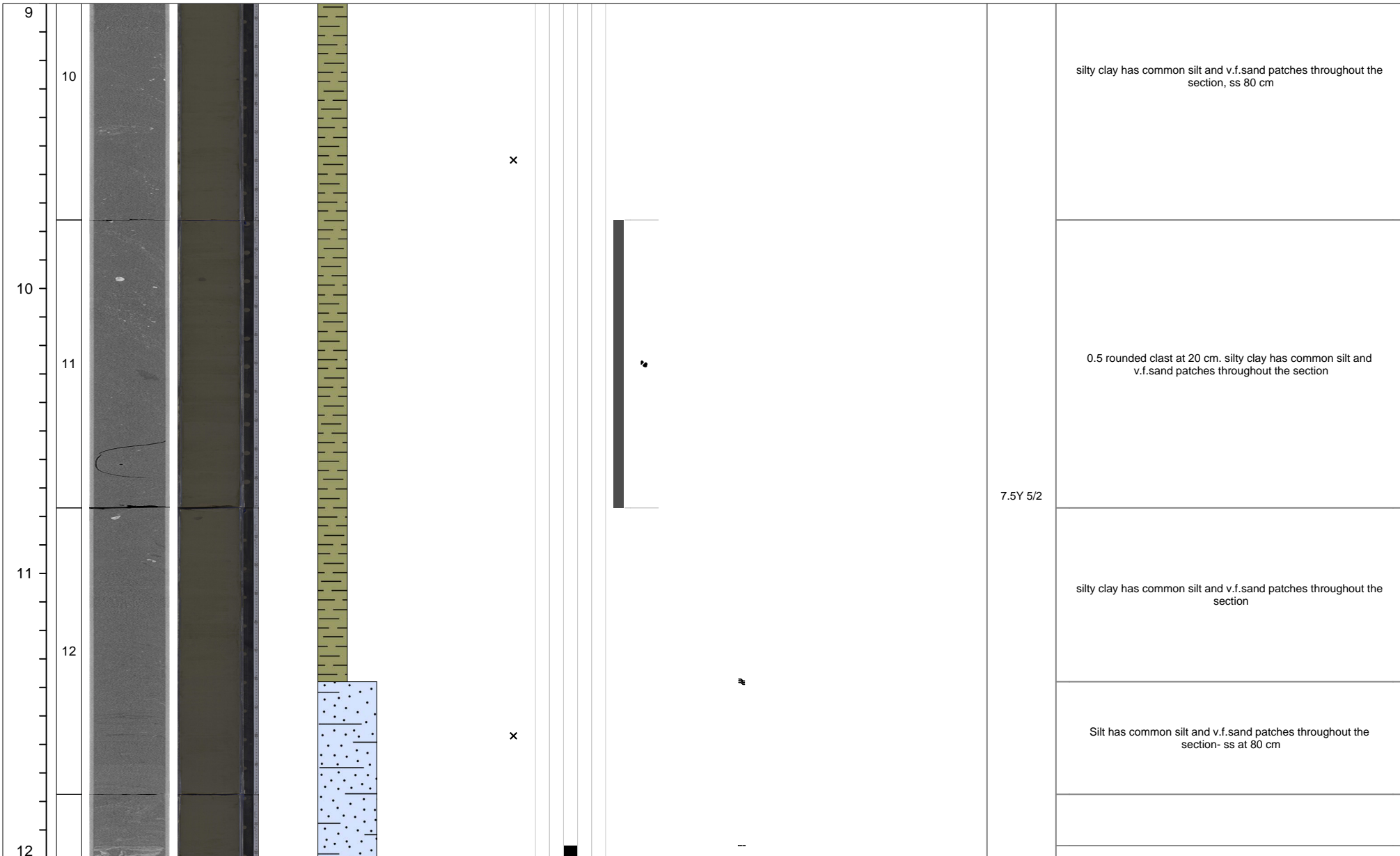

M0087B

5 of 7

Curated core depth (mbsf)	Core section	XCT image (stretched)	Linescan (stretched)	Void (V) or whole round (WR) interval	VCD grain size estimate	Tephra VCD observations	Close up photos (midpoint)	Smear slides	Sedimentary structures	Accessories	Top contact	Base contact	Coring disturbance	Bioturbation intensity	Iron monosulfide abundance	Color	Additional Observations
					Clay Clayey silt / silty clay Clay-silt-sand Silt Silty sand / sandy silt Very fine sand Fine sand Medium sand			Parallel laminated Wavy laminated Convolute Chaotic Graded Other sedimentary structures						1 2 3 4 5 0 1 2 3			

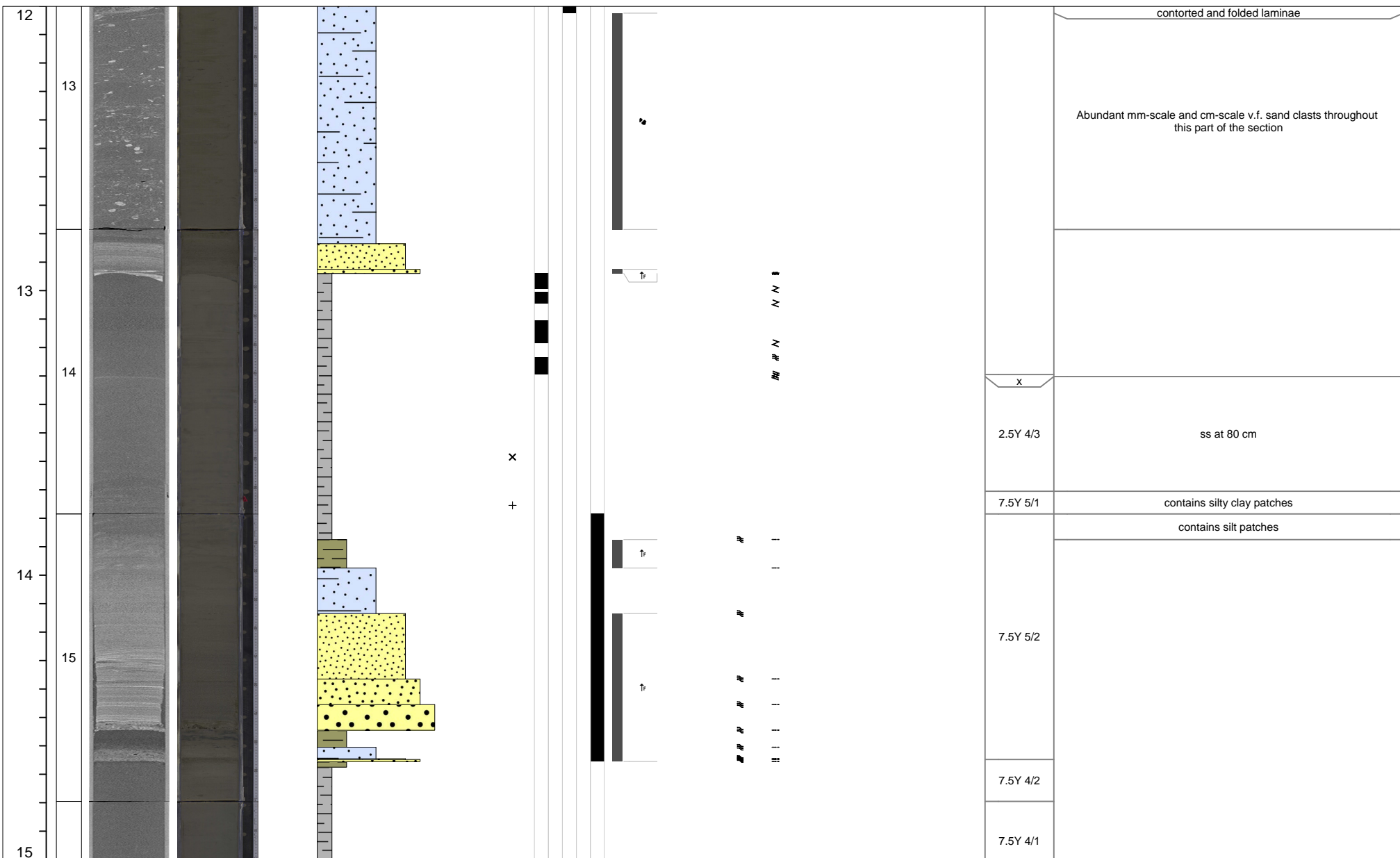

M0087B

6 of 7

Additional Observations

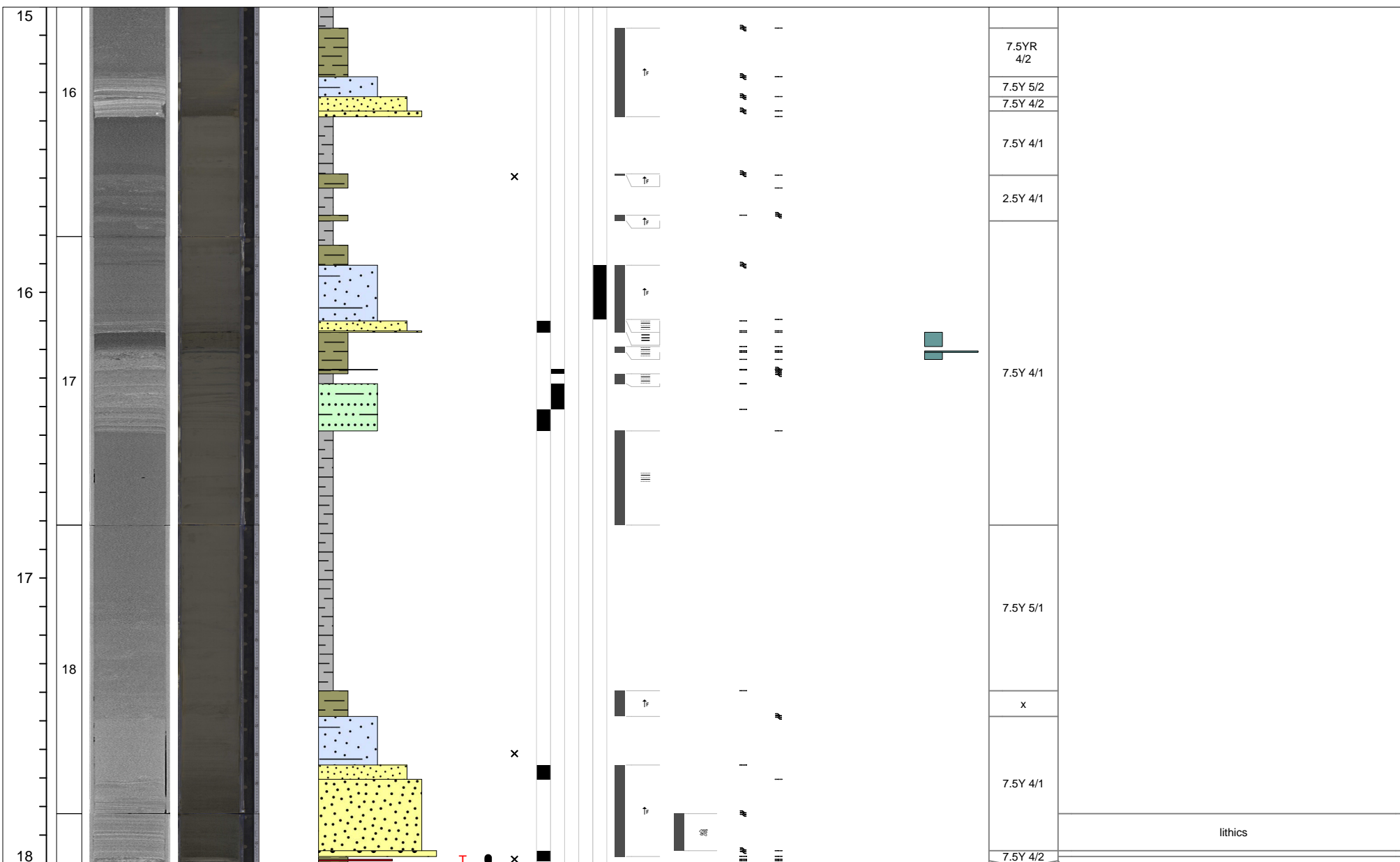

M0087B

7 of 7

Curated core depth (mbsf)	Core section	XCT image (stretched)	Linescan (stretched)	Void (V) or whole round (WR) interval	VCD grain size estimate	Tephra VCD observations	Close up photos (midpoint)	Smear slides	Sedimentary structures	Accessories	Top contact	Base contact	Coring disturbance	Bioturbation intensity	Iron monosulfide abundance	Color	Additional Observations
					Clay Clayey silt / silty clay Clay-silt-sand Silt Silty sand / sandy silt Very fine sand Fine sand Medium sand				Parallel laminated Wavy laminated Convolute Chaotic Graded					1 2 3 4 5	0 1 2 3		

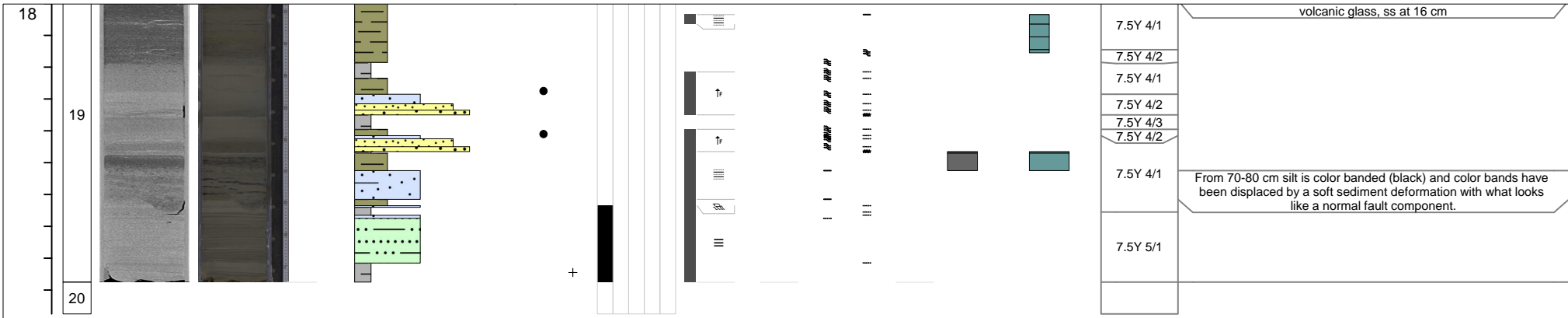

M0087C

1 of 1

Curated core depth (mbsf)	Core section	XCT image (stretched)	Linescan (stretched)	Void (V) or whole round (WR) interval	VCD grain size estimate	Tephra VCD observations	Close up photos (midpoint)	Smear slides	Sedimentary structures	Accessories	Top contact	Base contact	Coring disturbance	Bioturbation intensity	Iron monosulfide abundance	Color	Additional Observations
					Clay Clayey silt / silty clay Clay-silt-sand Silt Silty sand / sandy silt Very fine sand Fine sand Medium sand				Parallel laminated Wavy laminated Convolute Chaotic Graded Other sedimentary structures					1 2 3 4 5 0 1 2 3			

0				V		x						#				7.5Y 5/1	
1											# #	#				7.5Y 4/1	
2						+					# #	#				7.5Y 5/1	orangish color
																7.5Y 4/1	bagged sample

M0087D

1 of 9

Curated core depth (mbsf)	Core section	XCT image (stretched)	Linescan (stretched)	Void (V) or whole round (WR) interval	VCD grain size estimate							Tephra VCD observations	Close up photos (midpoint)	Smear slides	Sedimentary structures					Accessories	Top contact	Base contact	Coring disturbance	Bioturbation intensity					Iron monosulfide abundance			Color	Additional Observations
					Clay	Clayey silt / silty clay	Clay-silt-sand	Silt	Silty sand / sandy silt	Very fine sand	Fine sand				Medium sand	Parallel laminated	Wavy laminated	Convolute	Chaotic					Graded	Other sedimentary structures	1	2	3	4	5	0		

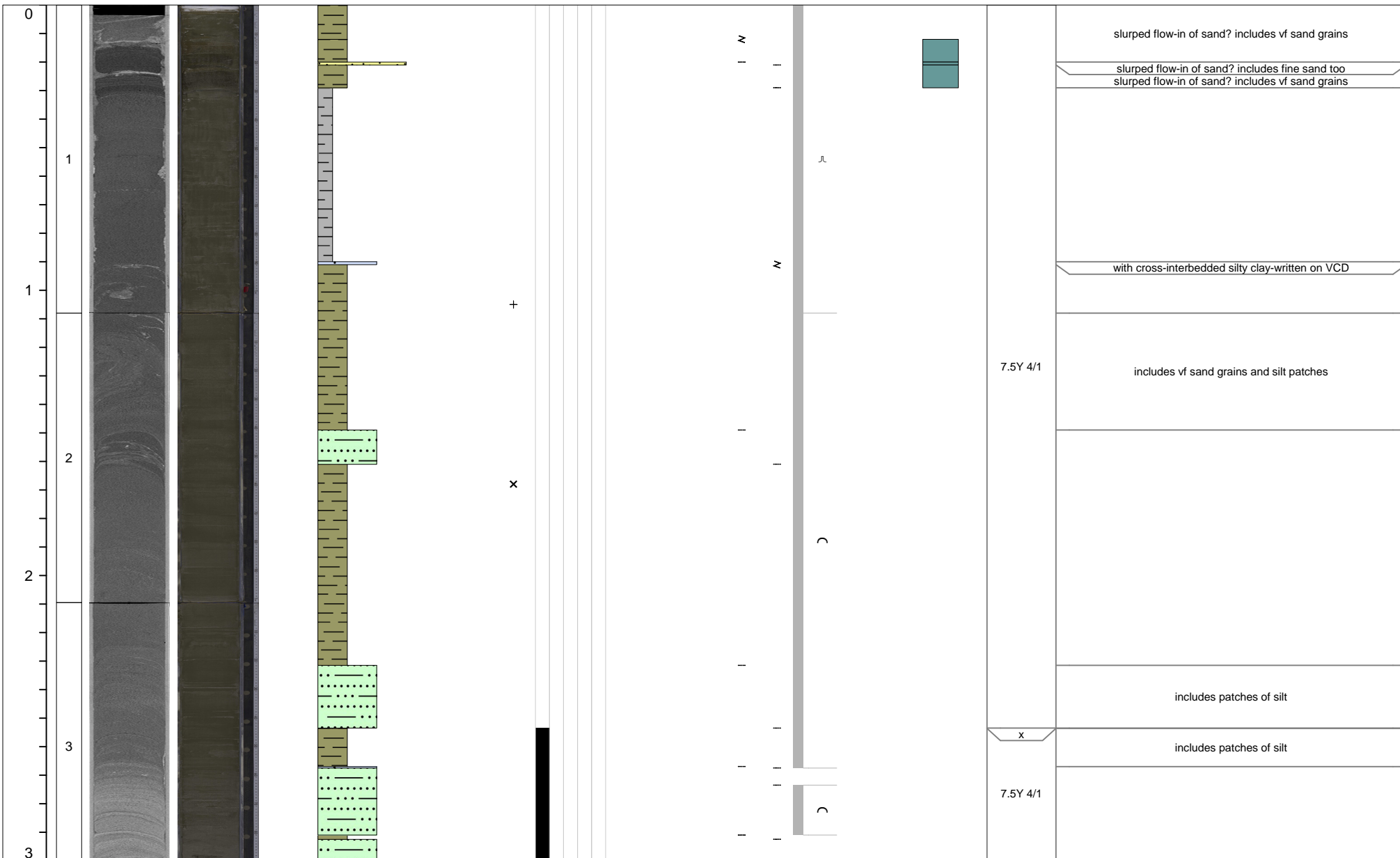

M0087D

2 of 9



Curated core depth (mbsf)

Core section

XCT image (stretched)

Linescan (stretched)

Void (V) or whole round (WR) interval

VCD grain size estimate

- Clay
- Clayey silt / silty clay
- Clay-silt-sand
- Silt
- Silty sand / sandy silt
- Very fine sand
- Fine sand
- Medium sand

Tephra VCD observations

Close up photos (midpoint)

Smear slides

Sedimentary structures

- Parallel laminated
- Wavy laminated
- Convolute
- Chaotic
- Graded
- Other sedimentary structures

Accessories

Top contact

Base contact

Coring disturbance

Bioturbation intensity

Iron monosulfide abundance

Color

Additional Observations

- 1
- 2
- 3
- 4
- 5
- 0
- 1
- 2
- 3

V WR

3	x	
3.5	7.5Y 4/2	
4	7.5Y 3/1	
4.5	7.5Y 4/2	with patchy silts
5	7.5Y 3/2	WR SAMPLE
5.2		includes fine sand
5.3		includes med. Sand
5.4		including gravel
5.5	7.5Y 4/2	includes vf sand
5.8		includes fine sand
6	7.5Y 4/1	includes vf sand
6.2	7.5Y 4/1 x	
6.5	7.5Y 4/1	

M0087D

3 of 9

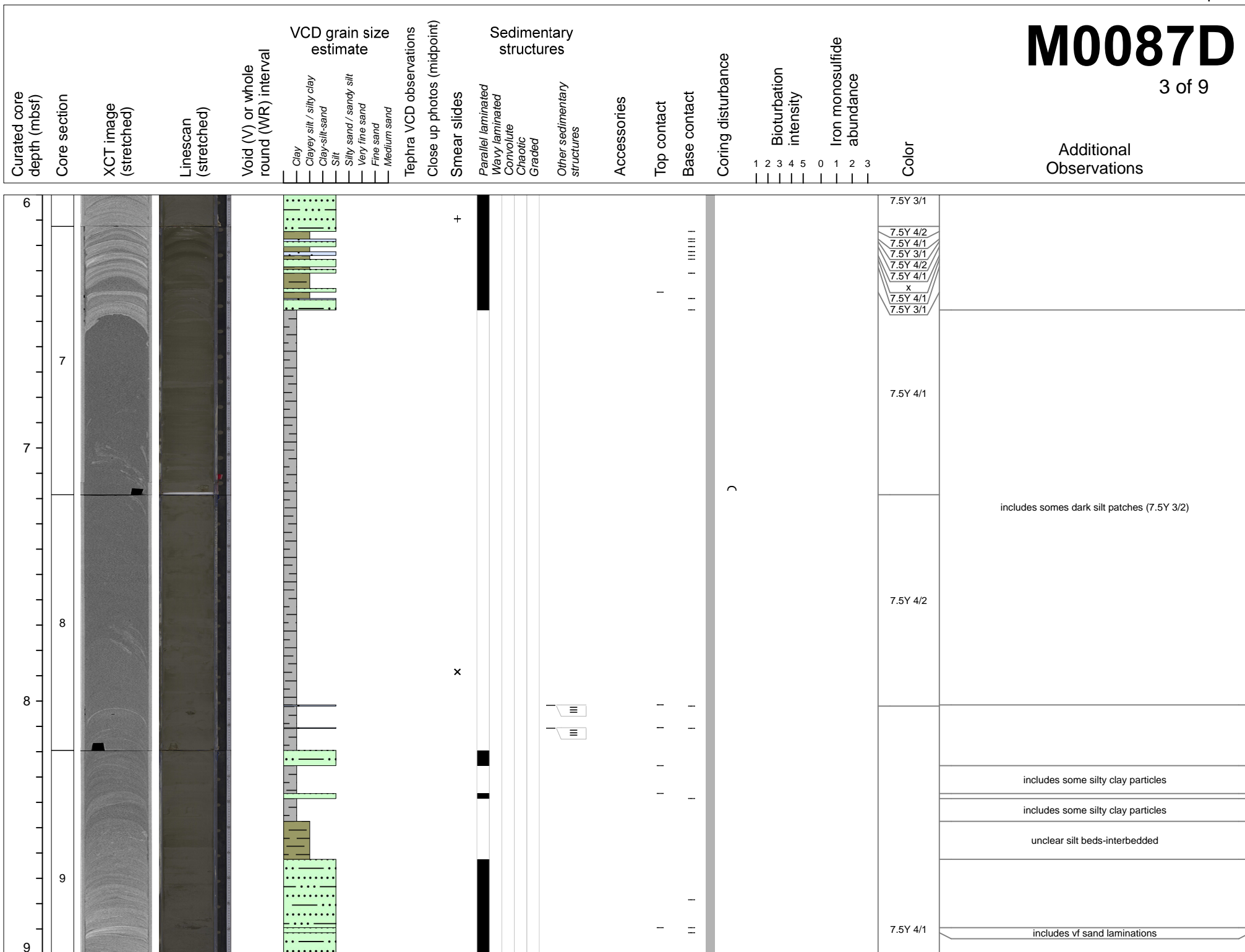

M0087D

4 of 9





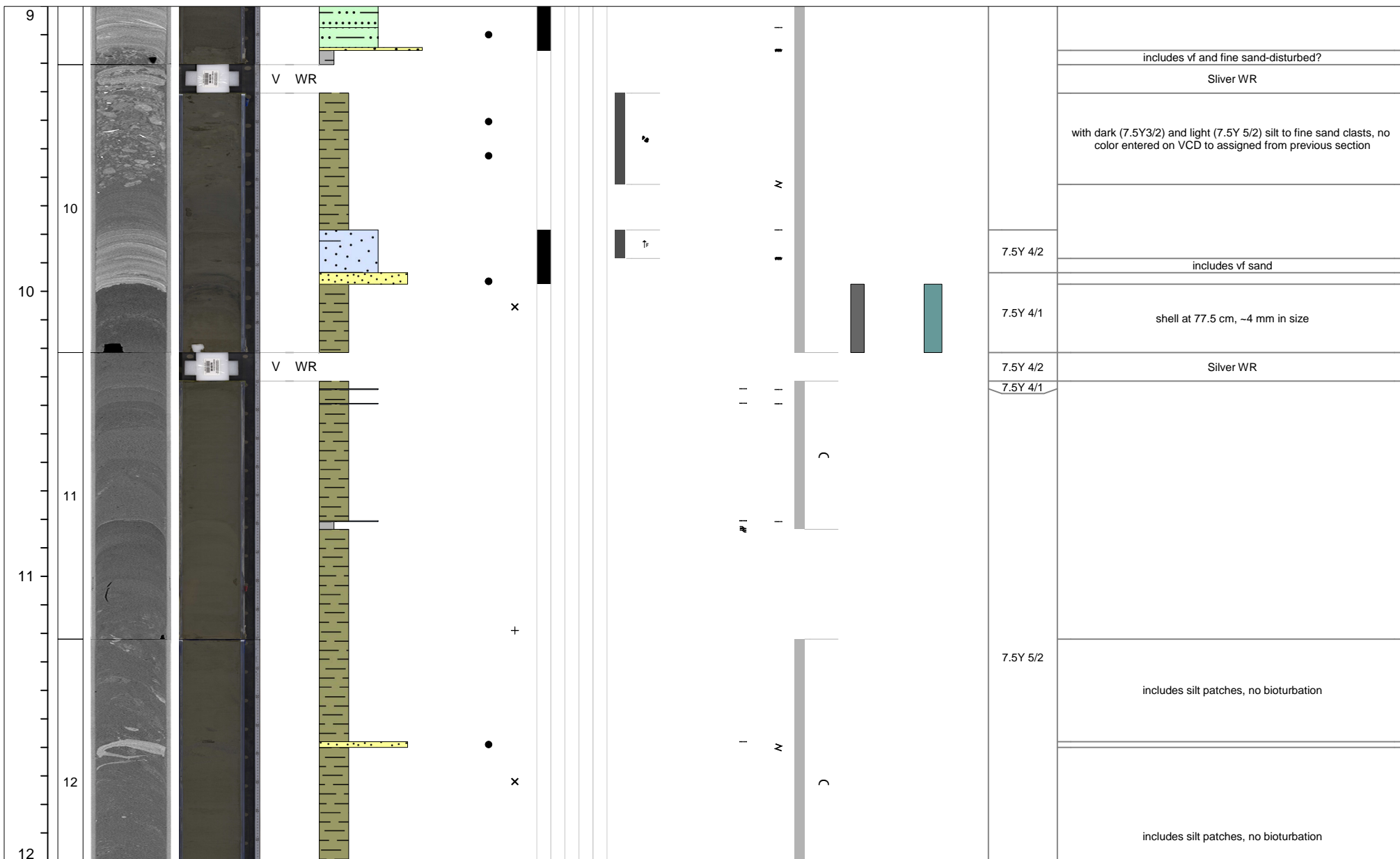



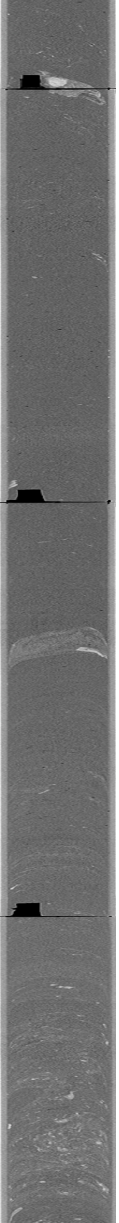

Additional Observations

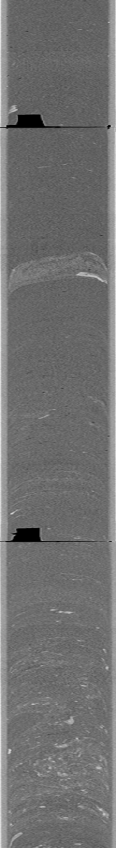
Curated core depth (mbsf)	Core section	XCT image (stretched)	Linescan (stretched)	Void (V) or whole round (WR) interval	VCD grain size estimate							Tephra VCD observations	Close up photos (midpoint)	Smear slides	Sedimentary structures					Accessories	Top contact	Base contact	Coring disturbance	Bioturbation intensity					Iron monosulfide abundance			Color	Additional Observations
					Clay	Clayey silt / silty clay	Clay-silt-sand	Silt	Silty sand / sandy silt	Very fine sand	Fine sand				Medium sand	Parallel laminated	Wavy laminated	Convolute	Chaotic					Graded	Other sedimentary structures	1	2	3	4	5	0		

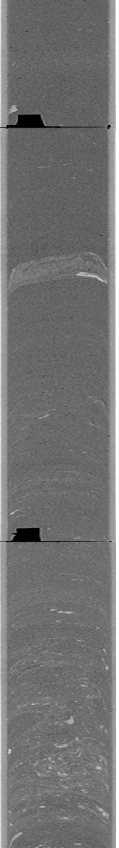

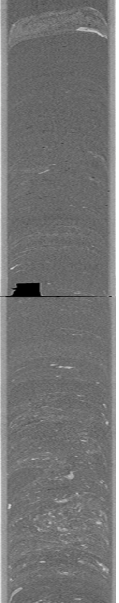
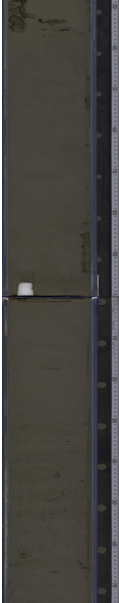
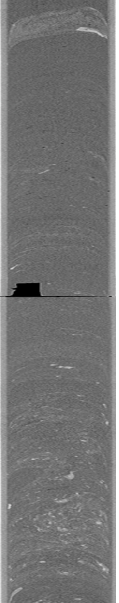
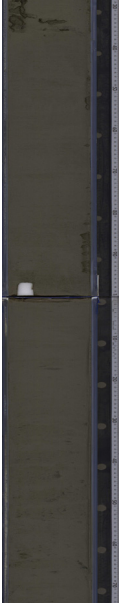
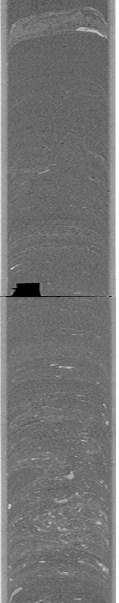
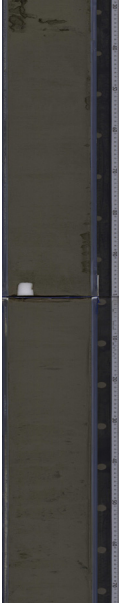
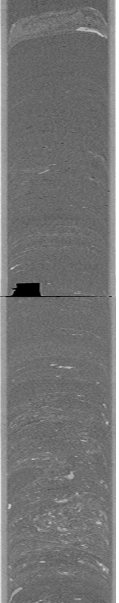
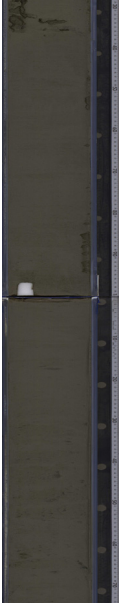
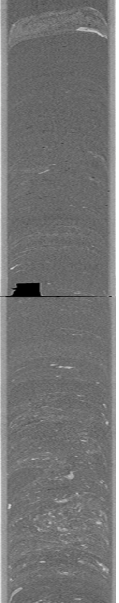
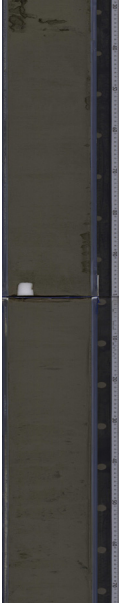
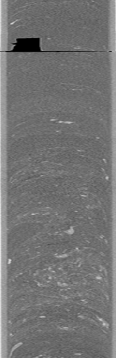
M0087D

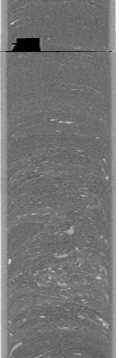
5 of 9

Curated core depth (mbsf)	Core section	XCT image (stretched)	Linescan (stretched)	Void (V) or whole round (WR) interval	VCD grain size estimate							Tephra VCD observations	Close up photos (midpoint)	Smear slides	Sedimentary structures				Other sedimentary structures	Accessories	Top contact	Base contact	Coring disturbance	Bioturbation intensity					Iron monosulfide abundance			Color	Additional Observations
					Clay	Clayey silt / silty clay	Clay-silt-sand	Silt	Silty sand / sandy silt	Very fine sand	Fine sand				Medium sand	1	2	3						4	5	0	1	2	3				
12																																	
13																														7.5Y 4/3	with some silt patches		
13																																	
14												.																					
14													x																				
14																																	
14																																	
14																																	
15																																	
15																																	

M0087D

6 of 9

Additional Observations

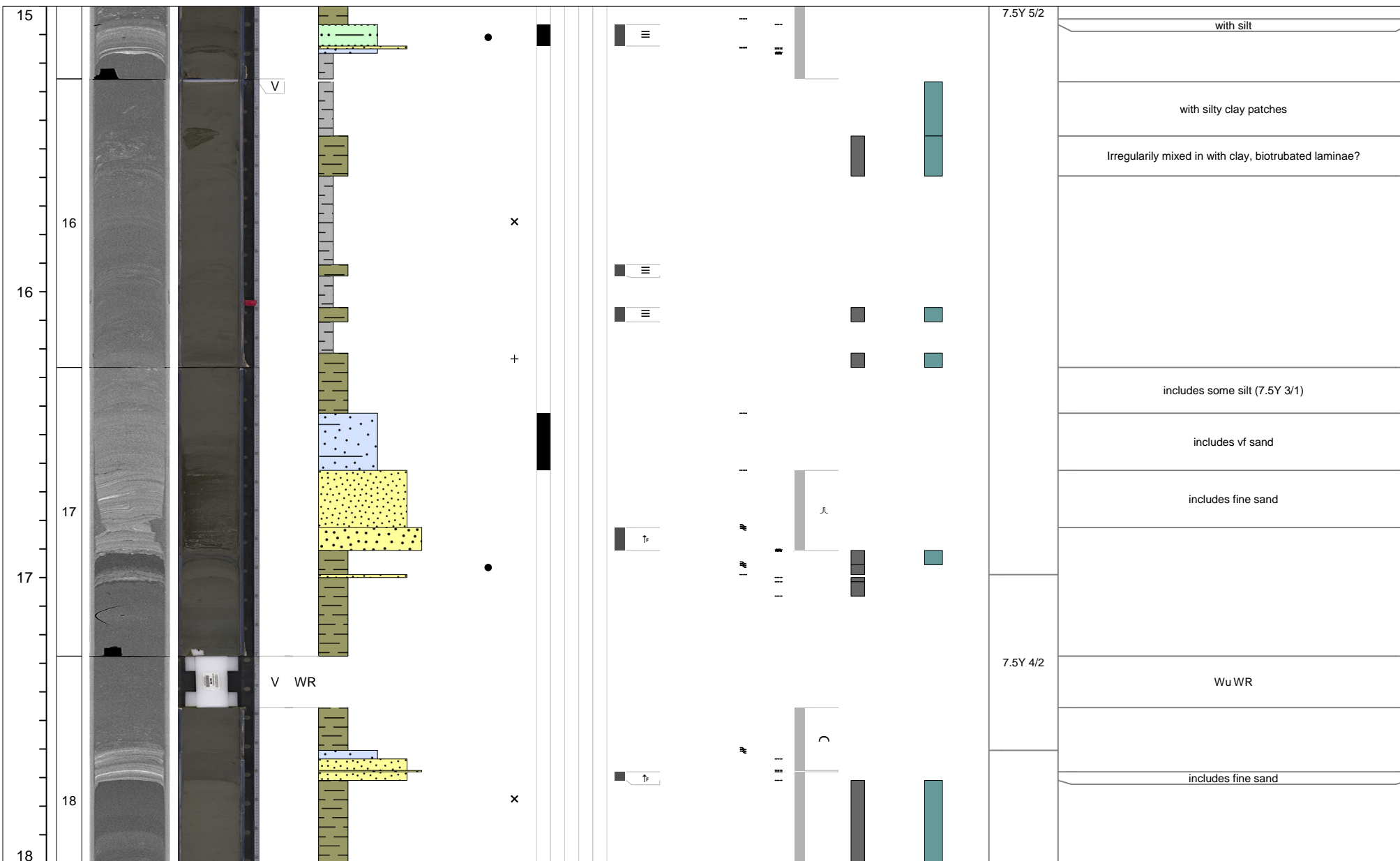

M0087D

7 of 9

Additional Observations

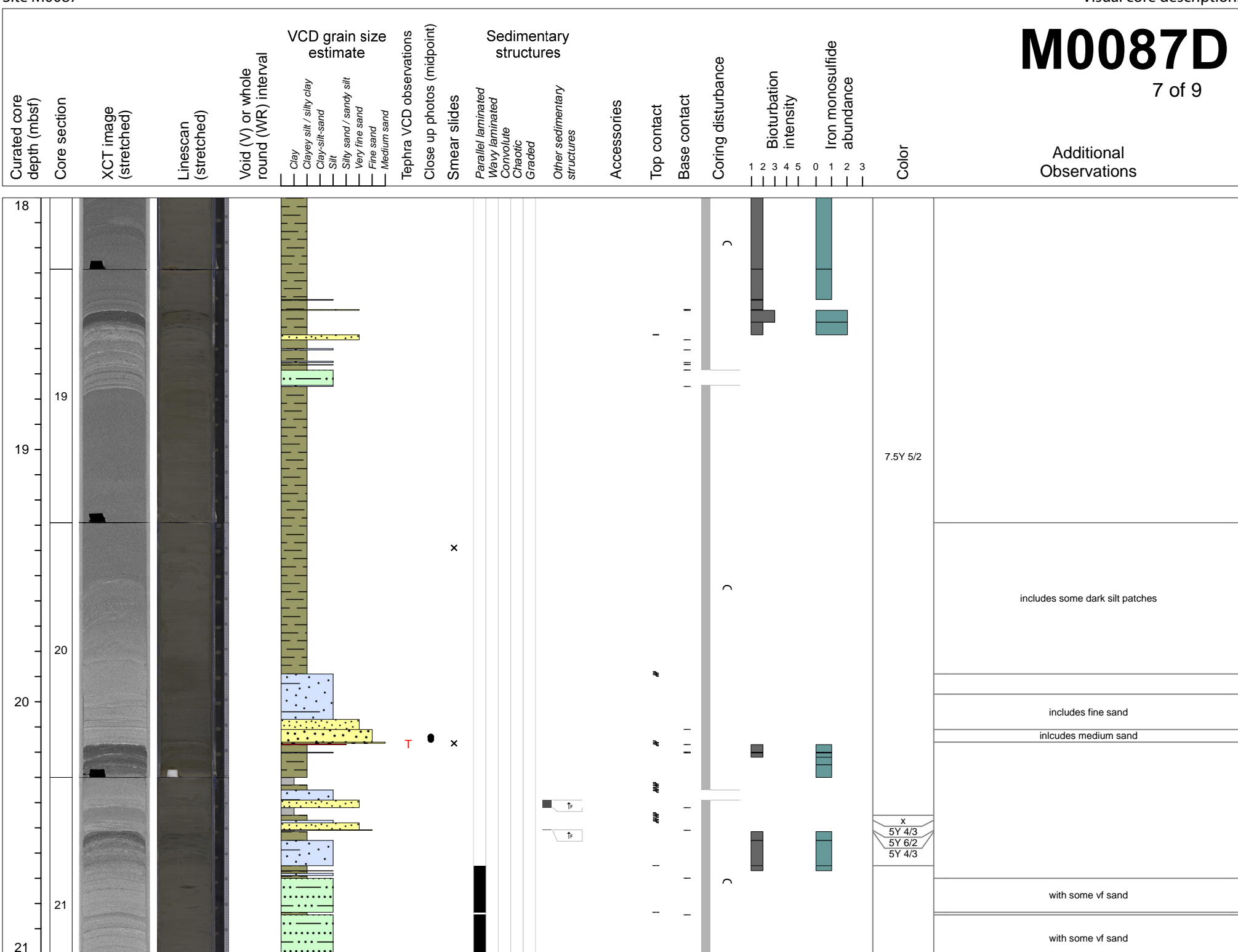

M0087D

8 of 9

Curated core depth (mbsf)	Core section	XCT image (stretched)	Linescan (stretched)	Void (V) or whole round (WR) interval	VCD grain size estimate						Tephra VCD observations	Close up photos (midpoint)	Smear slides	Sedimentary structures				Accessories	Top contact	Base contact	Coring disturbance	Bioturbation intensity					Iron monosulfide abundance			Color	Additional Observations
					Clay	Clayey silt / silty clay	Clay-silt-sand	Silt	Silty sand / sandy silt	Very fine sand				Fine sand	Medium sand	Parallel laminated	Wavy laminated					Convolute	Chaotic	Graded	Other sedimentary structures	1	2	3	4		
21																											7.5Y 4/2	silt streak, 6 cm long silt streak, 3 cm long silt streak, 3 cm long			
22																											5Y 5/2	silt patch-disrupted			
22																											x 5Y 5/3	silt patch-disrupted			
23																											7.5Y 4/2	with silt/vf sand patches with vf sand patches with fine sand patches with medium sand patches with medium sand patches with silt/med. Sand spots, tephra spots, from mass transport with silt blocks			
23																															
24																															
24																															

M0087D

9 of 9

Curated core depth (mbsf)	Core section	XCT image (stretched)	Linescan (stretched)	Void (V) or whole round (WR) interval	VCD grain size estimate							Tephra VCD observations	Close up photos (midpoint)	Smear slides	Sedimentary structures					Accessories	Top contact	Base contact	Coring disturbance	Bioturbation intensity					Iron monosulfide abundance			Color	Additional Observations
					Clay	Clayey silt / silty clay	Clay-silt-sand	Silt	Silty sand / sandy silt	Very fine sand	Fine sand				Medium sand	Parallel laminated	Wavy laminated	Convolute	Chaotic					Graded	Other sedimentary structures	1	2	3	4	5	0		

