

PROD DRILLING PARAMETERS

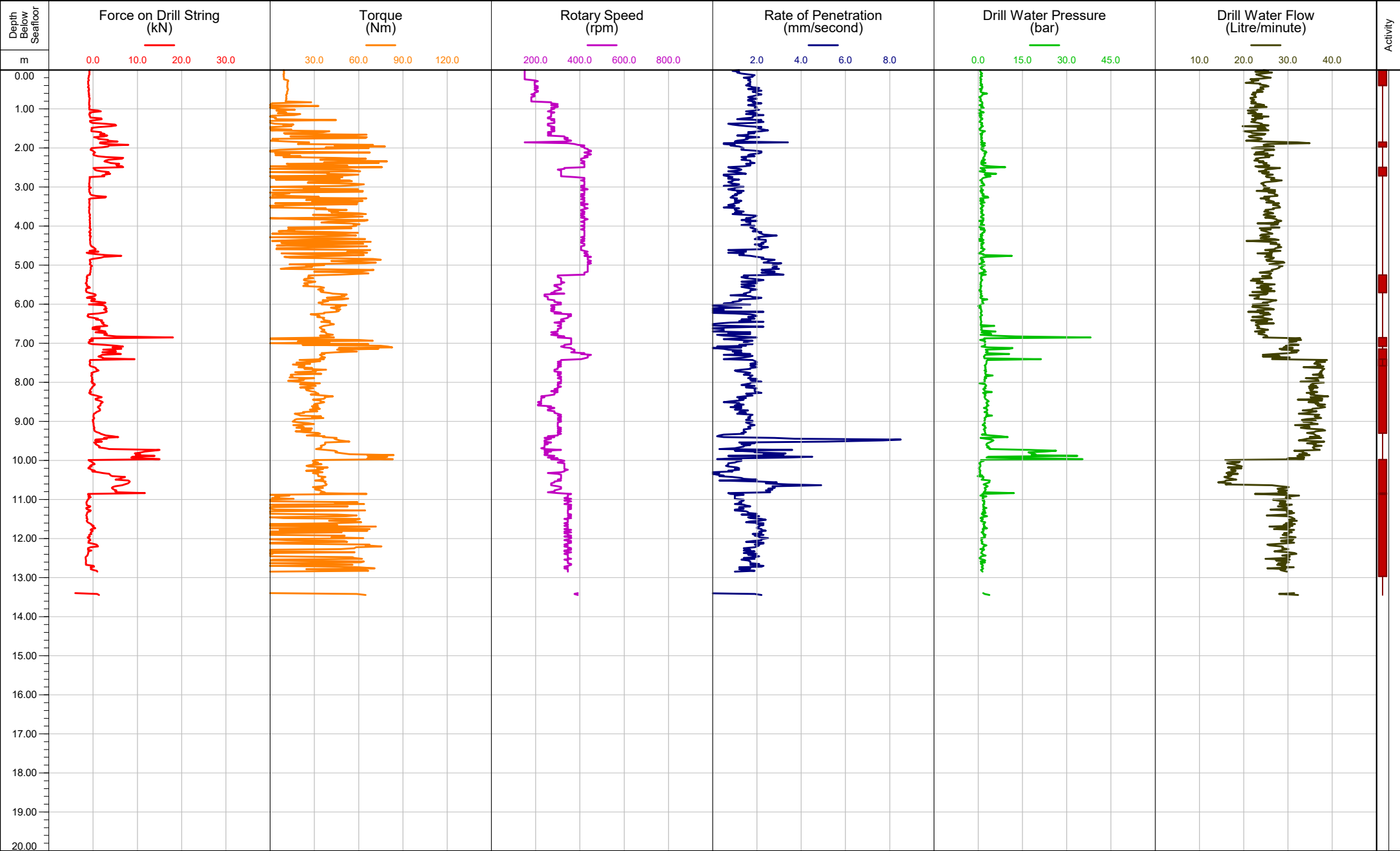

Client:	ECORD Science Operator (ESO)	Borehole Date:	26-Sep-2023 to 27-Sep-2023	Location Coordinates:	E:176072.0m N:2196228.1m	Wash Bore	Casing
Project:	IODP Exp 389: Hawaiian Drowned Reefs	Water Depth:	145.6m (MSL)	Geodetic Datum / Projection:	WGS84 / UTM Zone 5N	Rotary Core (RC)	Data where washbore or sampling within virgin ground is presented. Data for CPT is not presented.
Site:	Kawaihae	File Status:	Preliminary			Piston Sample (PS)	Tail of activity symbol indicates unrecovered portion of sample.
Project No:	16959 RP-A						