

Hole 395C-U1563A Core 1H, Interval 0.0-7.46 m (CSF-A)

This core consists of dominantly grayish brown (2.5Y 5/2) CLAYEY SILT or SILTY CLAY with varying amounts of biosilica, carbonate, and sand. Light gray layers are observed in Section 1 at 63-64 cm, 71-72 cm, 84-85 cm, 99-100 cm, 118-119 cm, and 138-139 cm. Sponge spicules are observed in Section 4 at 103 cm and 132 cm. A dark gray layer is observed in Section 4 at 117-120 cm. A sharp boundary is found in Section 4 at 117 cm. There is occasional gravel in Section 5 from 75 to 100 cm. Bioturbation ranges from absent to abundant.

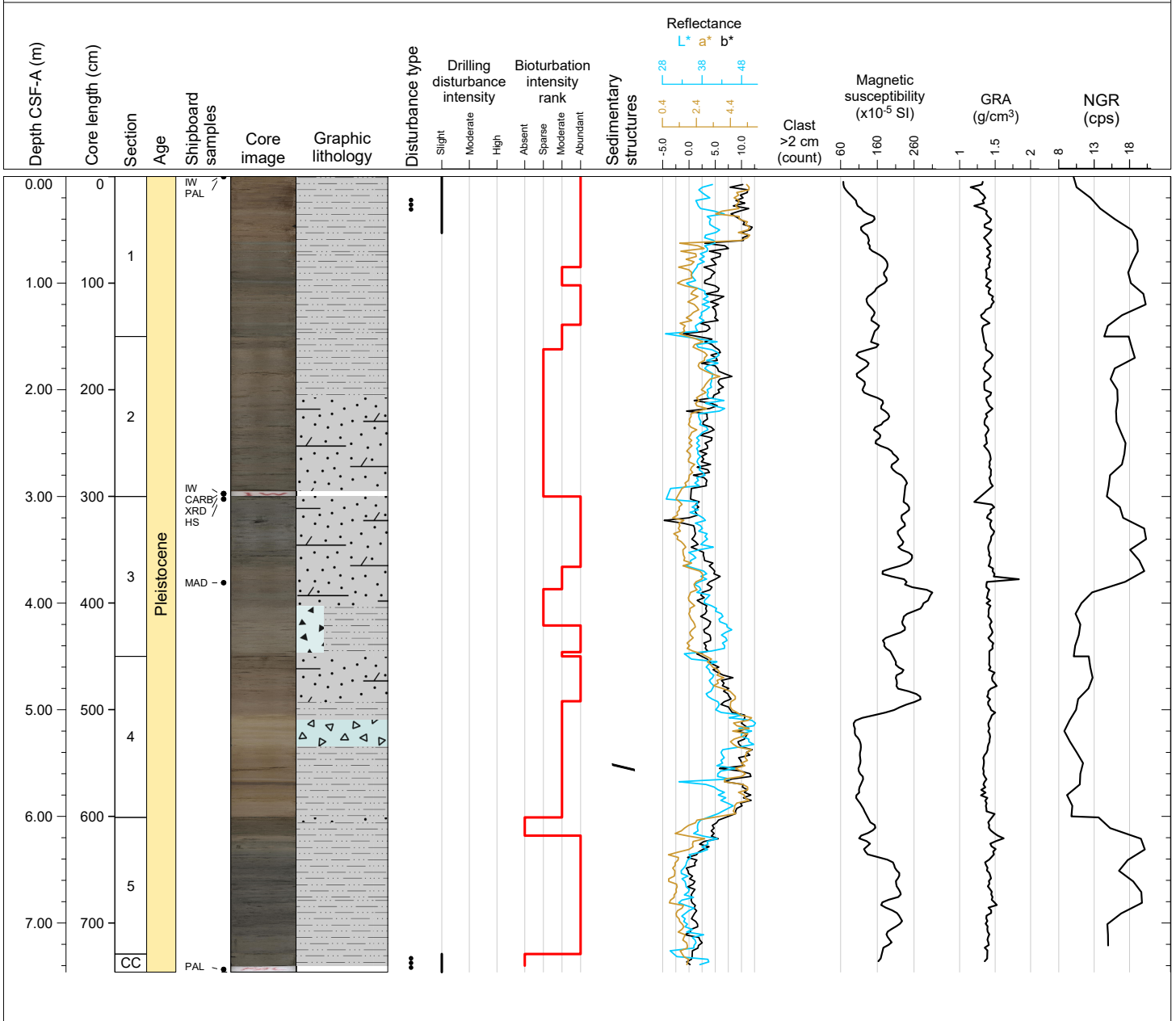

Hole 395C-U1563A Core 2H, Interval 7.4-17.31 m (CSF-A)

This core consists of dominantly grayish brown (2.5Y 5/2) to olive gray (5Y 5/2) CLAYEY SILT or SILTY CLAY with varying amounts of foraminifera and nannofossils. A dark gray layer with gravel is observed in Section 1 at 114-118 cm, and sponge spicules are observed in Section 1 at 103 cm. There is occasional gravel in Section 1 0-114 cm and a sponge spicule in Section 2 at 103 cm. Bioturbation is absent to moderate.

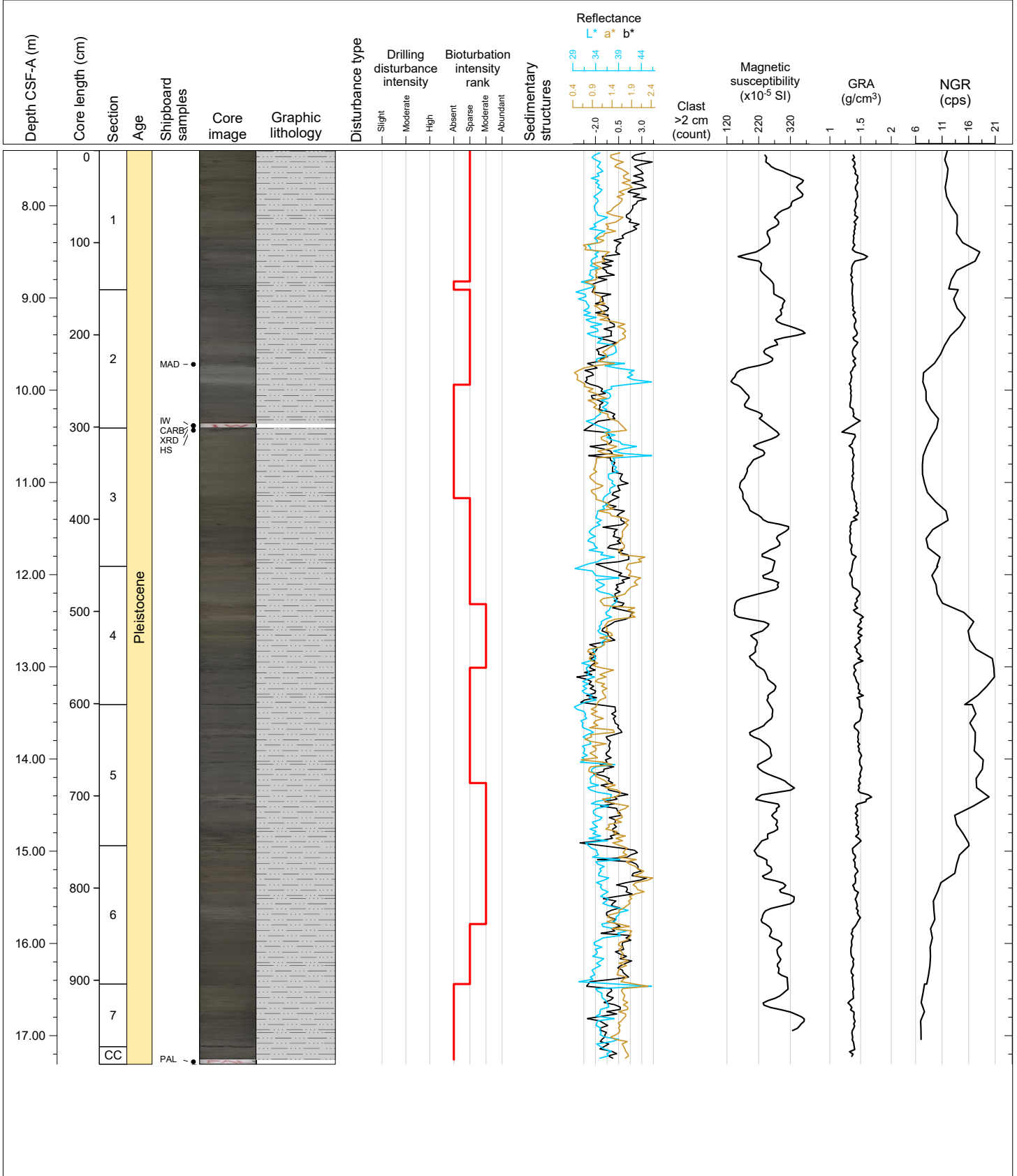

Hole 395C-U1563A Core 3H, Interval 16.9-26.84 m (CSF-A)

This core consists of dominantly grayish brown (2.5Y 5/2) CLAYEY SILT or SILTY CLAY. Sandy to gravelly intervals are interspersed through the core sections. Dark gray layers are found in Section 2 at 80-83 cm (with gravel and sand) and in Section 6 at 71-75 cm. A red sandstone (?) clast (4.5 cm) is observed in Section 1 at 55 cm. Green color bands are observed in Section 4 at 140 cm and 146 cm. There is mainly moderate to abundant bioturbation throughout the core.

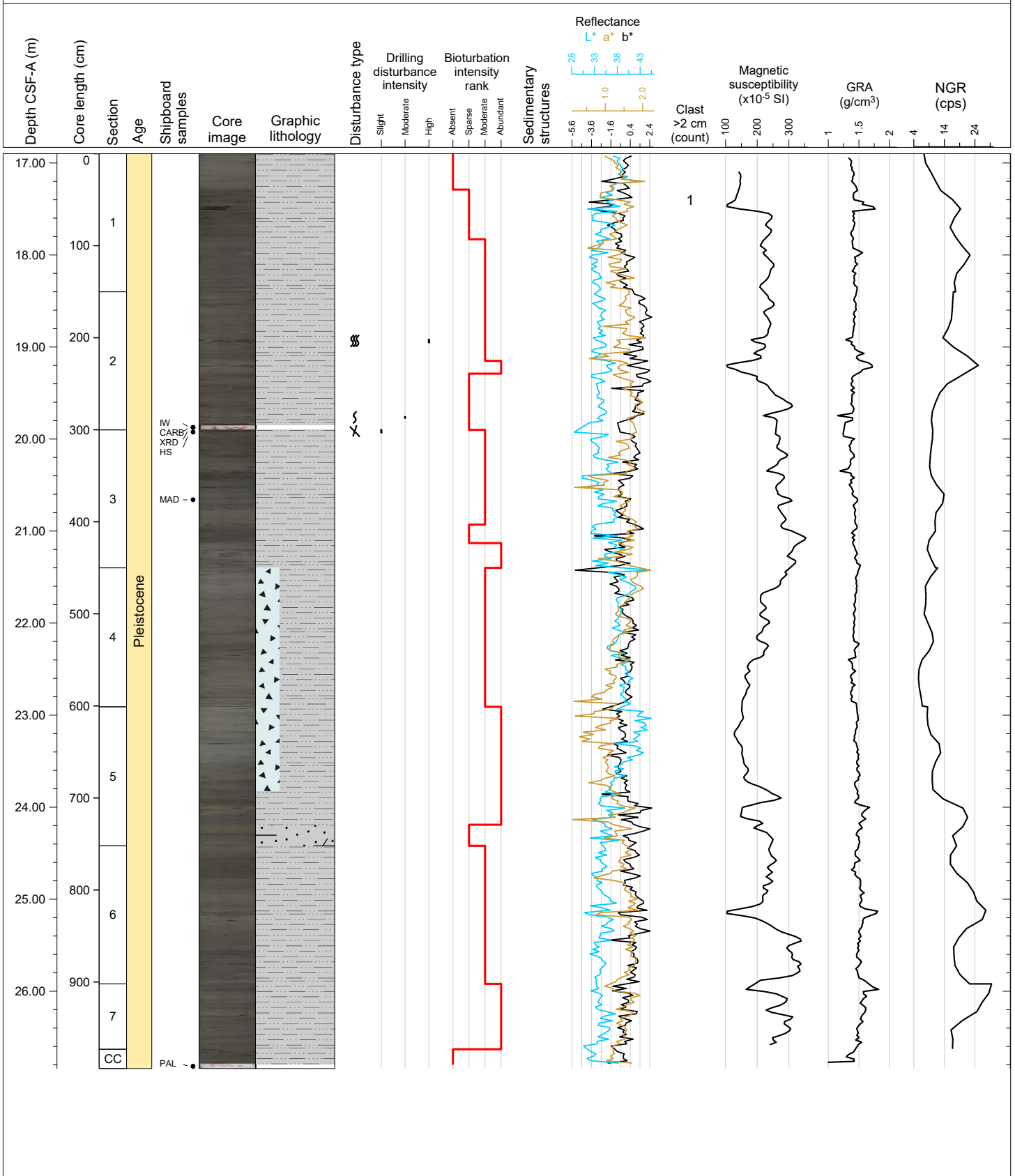

Hole 395C-U1563A Core 4H, Interval 26.4-36.54 m (CSF-A)

This core consists of dominantly grayish brown (2.5Y 5/2) to light brownish gray (2.5Y 6/2) CLAYEY SILT or SILTY CLAY WITH CARBONATE. There are occasional gravel-rich and sand-rich intervals in Sections 1, 4, and 6. A dark gray layer with gravel and sand is found in Section 1 at 52-59 cm. There are sponge spicules in Section 5 at 137cm. Bioturbation is sparse to moderate throughout the core.

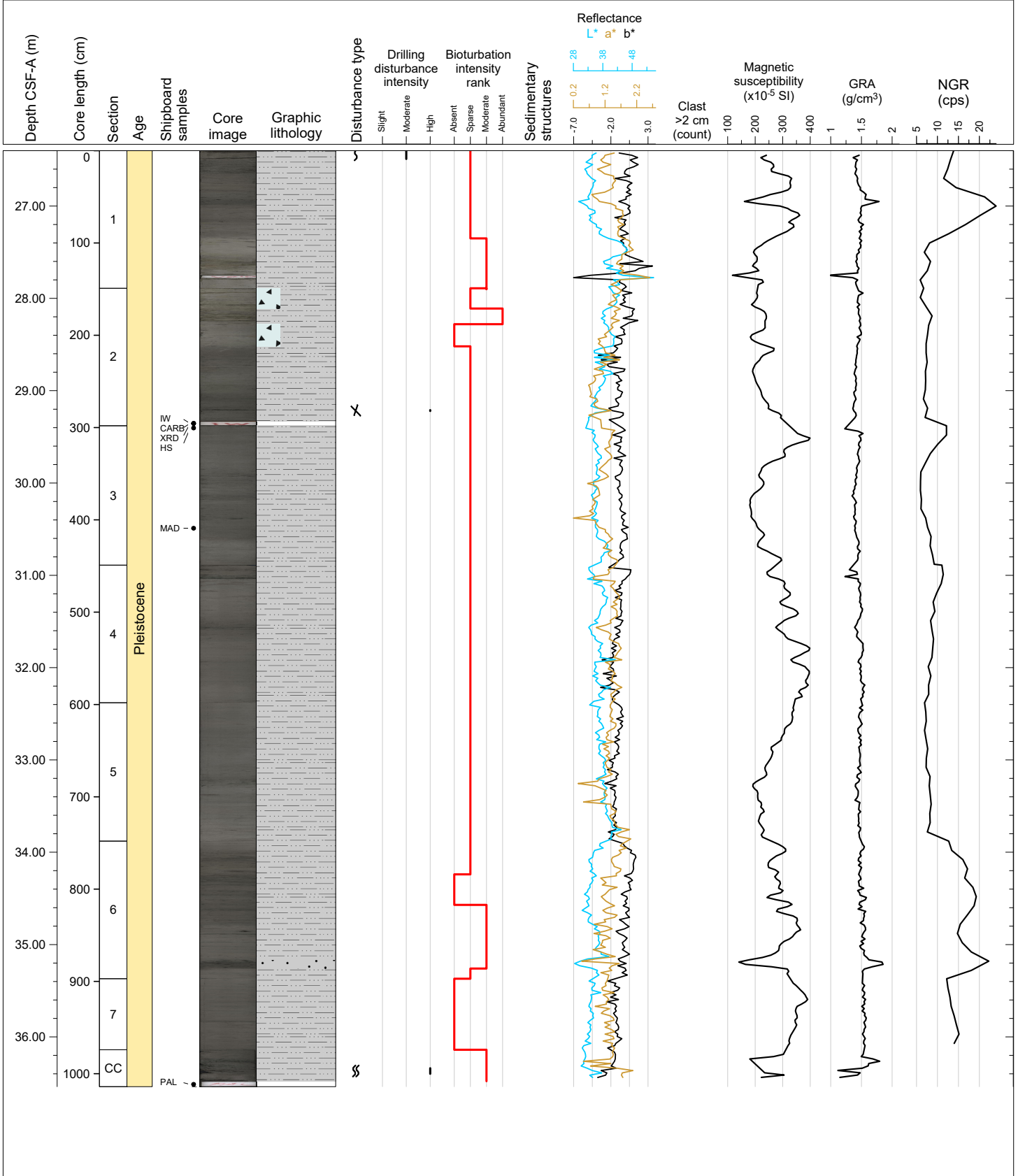

Hole 395C-U1563A Core 5H, Interval 35.9-45.88 m (CSF-A)

This core is dominantly dark grayish brown (2.5Y 4/2) to dark gray (2.5Y 4/1) CLAYEY SILT or SILTY CLAY WITH CARBONATE. Dark gray layers with gravel and sand are found in Section 5 at 104-109 cm and Section 7 at 23-27 cm. Several sandy and gravelly intervals are present. Dark gray blebs observed throughout core sections. A sharp boundary is found in Section 2 at 92-93 cm. Two clasts (5 cm and 2 cm) are found in Section 1 at 143 cm and 145 cm, respectively. Bioturbation ranges from absent to abundant.

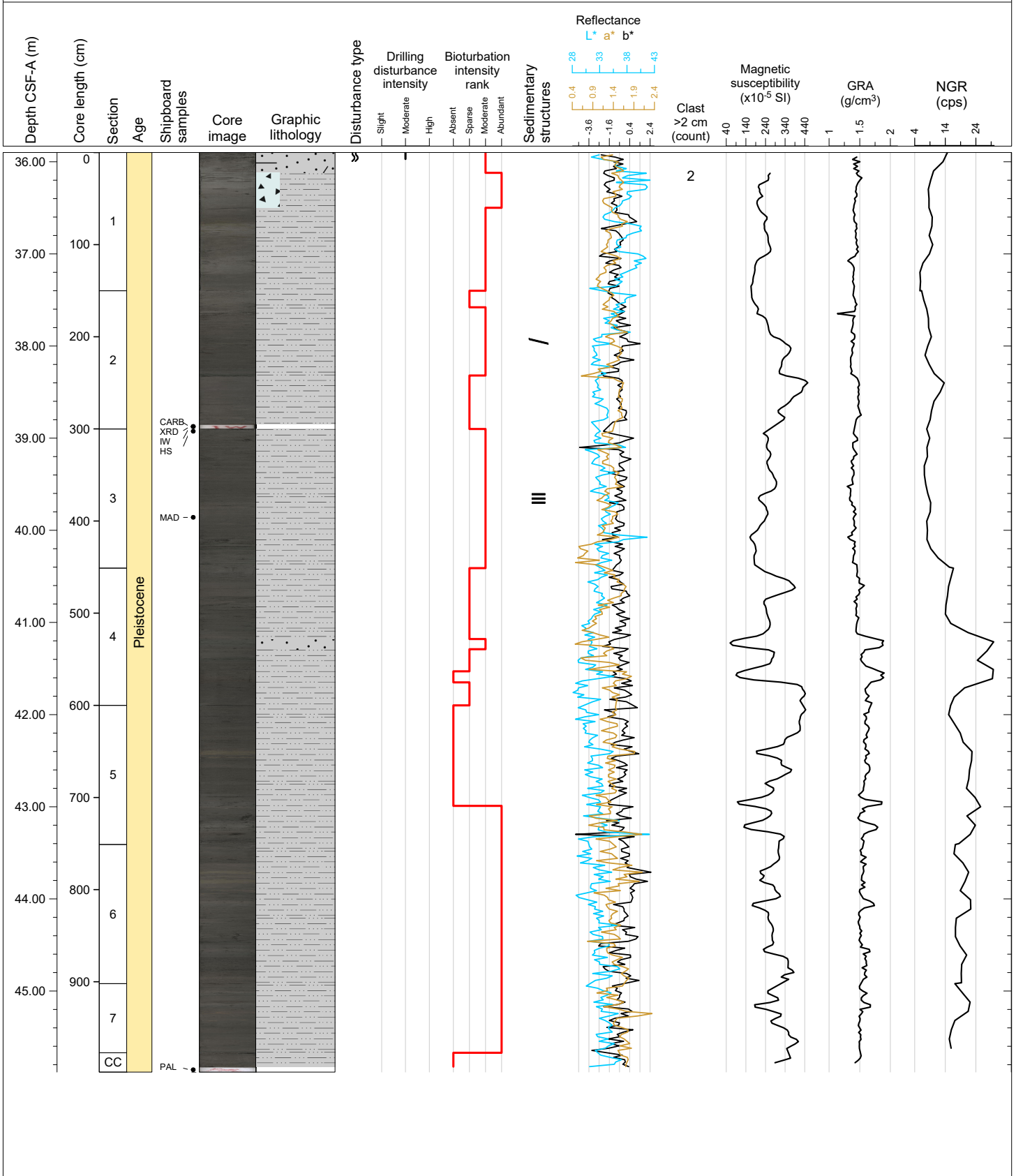

Hole 395C-U1563A Core 6H, Interval 45.4-55.33 m (CSF-A)

This core is dominantly dark gray (2.5Y 4/1) CLAYEY SILT or SILTY CLAY WITH CARBONATE. There is a sand-rich interval at Section 3, 15 to 86 cm. Dark gray layers with gravel and sand are observed in Section 1 at 56-67 cm and Section 5 at 10-17 cm. Small clasts are found in Section 1 at 143 cm and Section 6 at 14, 75, and 141 cm. Dark gray blebs observed throughout core sections. Bioturbation is sparse to abundant throughout.

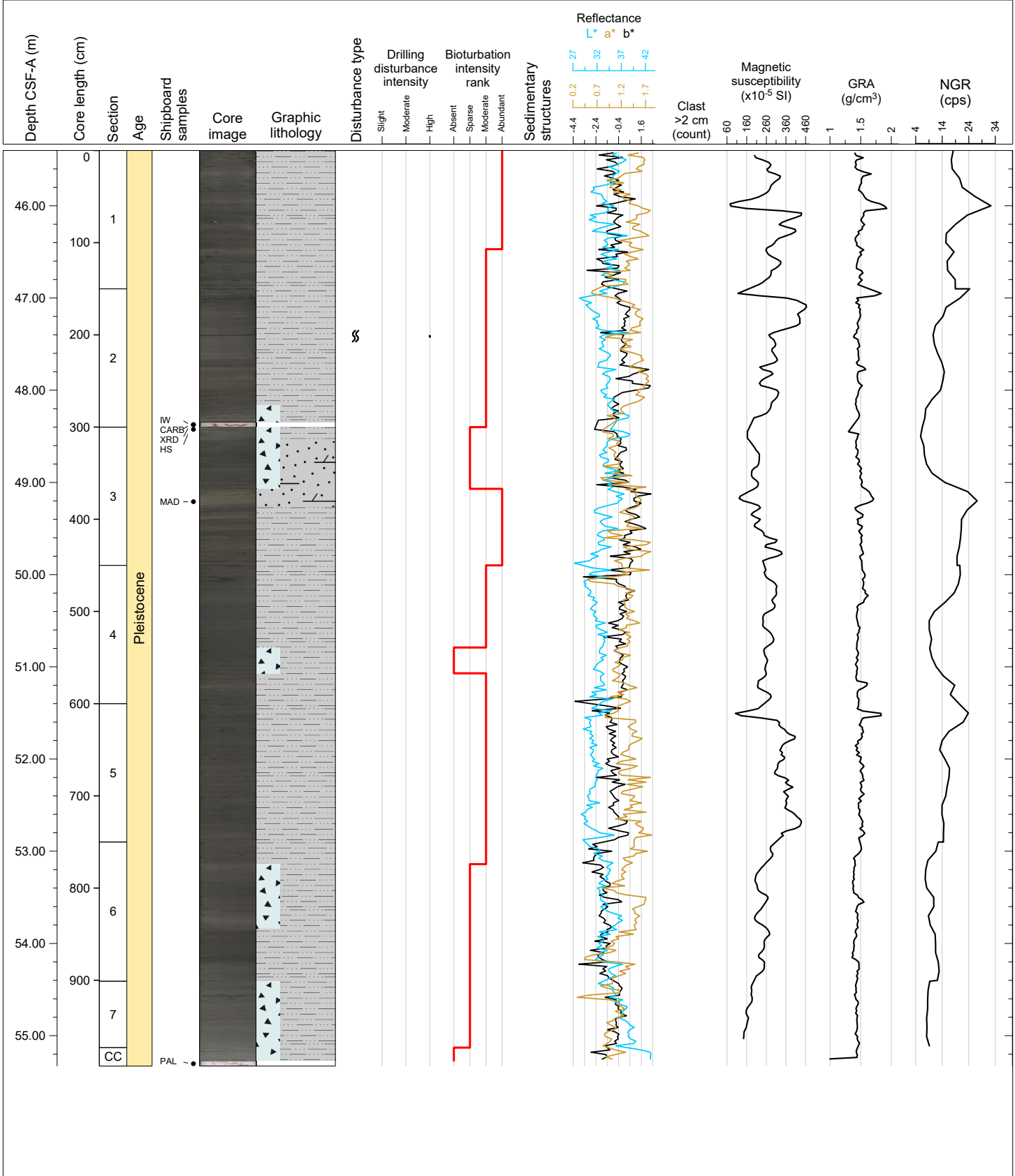

Hole 395C-U1563A Core 7H, Interval 54.9-65.02 m (CSF-A)

This core is dominantly dark grayish brown (2.5Y 4/2) CLAYEY SILT or SILTY CLAY with varying amounts of carbonate, gravel, and sand. Several sandy and gravelly intervals are present. A dark gray layer with sand is found in Section 6 at 56-61 cm. A dark gray layer with sand is found in Section 6 at 56-61 cm. A sharp contact is found in Section 6 at 111 cm. A metamorphic clast (2 cm) is found in Section 4 at 123 cm. Bioturbation ranges from sparse to abundant.

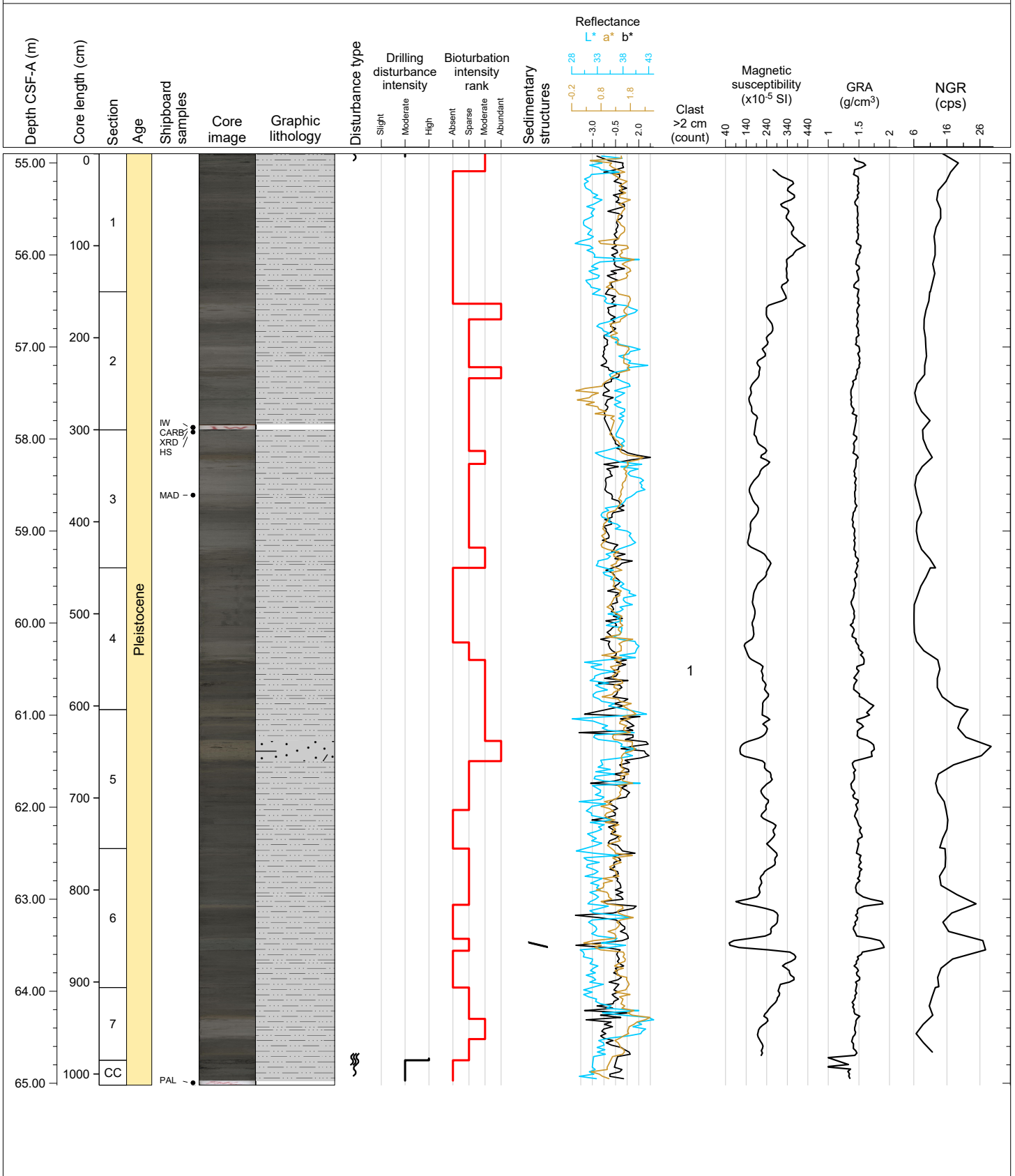

Hole 395C-U1563A Core 8H, Interval 64.4-74.42 m (CSF-A)

This core dominantly consists of olive gray (5Y 4/2) to dark gray (5Y 4/1) CLAYEY SILT or SILTY CLAY with varying amounts of carbonate. Sponge spicules are observed in Section 1 at 104 cm and 131 cm and Section 4 at 9 am. A dark gray layer with gravel and sand is found in Section 1 at 145-150 cm. The core is sparsely to moderately bioturbated.

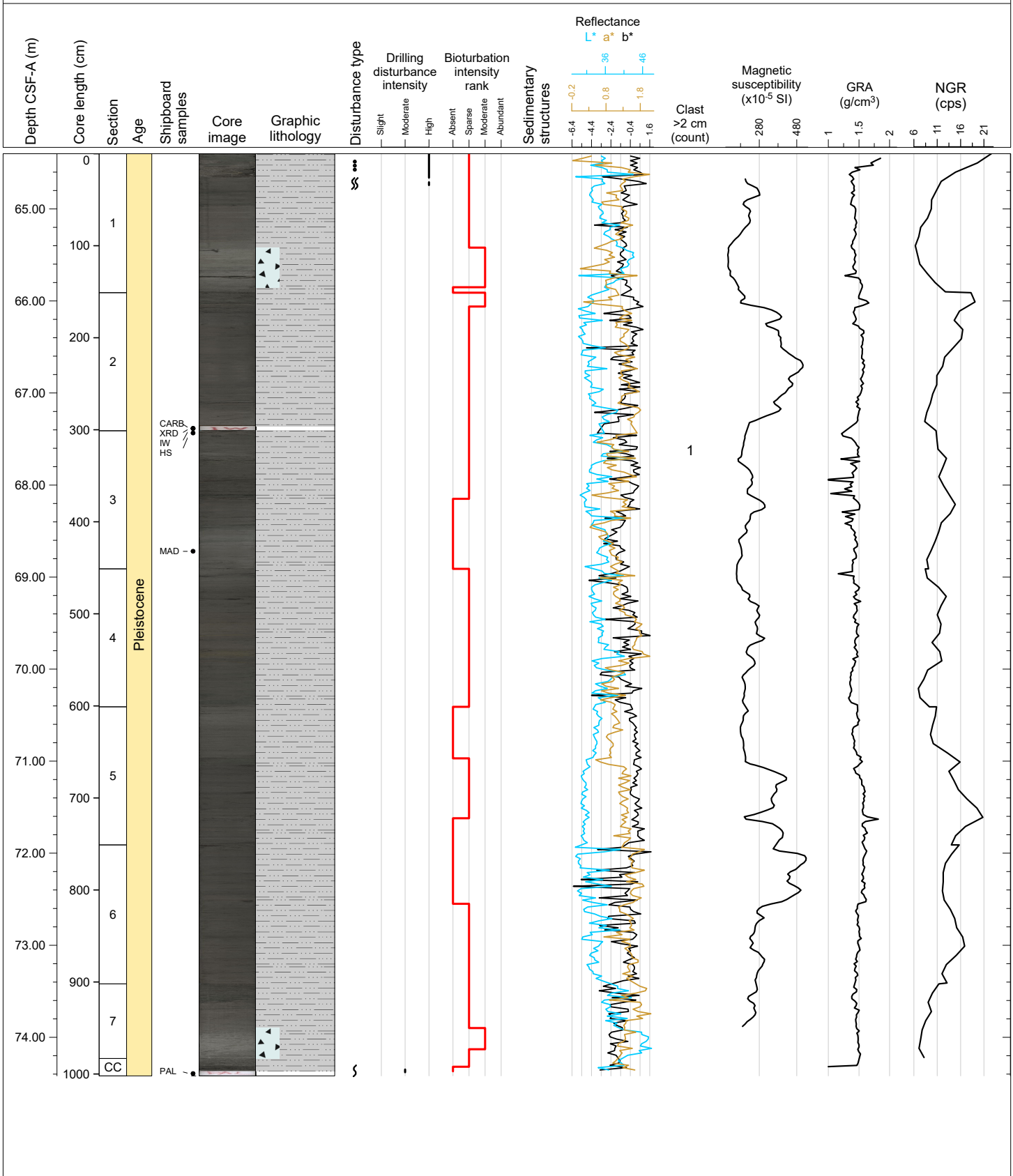

Hole 395C-U1563A Core 9H, Interval 73.9-83.91 m (CSF-A)

This core is dominantly dark gray (2.5Y 4/1) to dark grayish brown (2.5Y 4/2) CLAYEY SILT or SILTY CLAY. Occasional gravel-rich intervals are observed in Section 1 at 23-26 cm, Section 2 at 23-24 cm, and Section 4 at 44-48 cm. A subangular basalt clast (4 cm) is observed in Section 7 at 35-39 cm. Bioturbation is absent to sparse throughout.

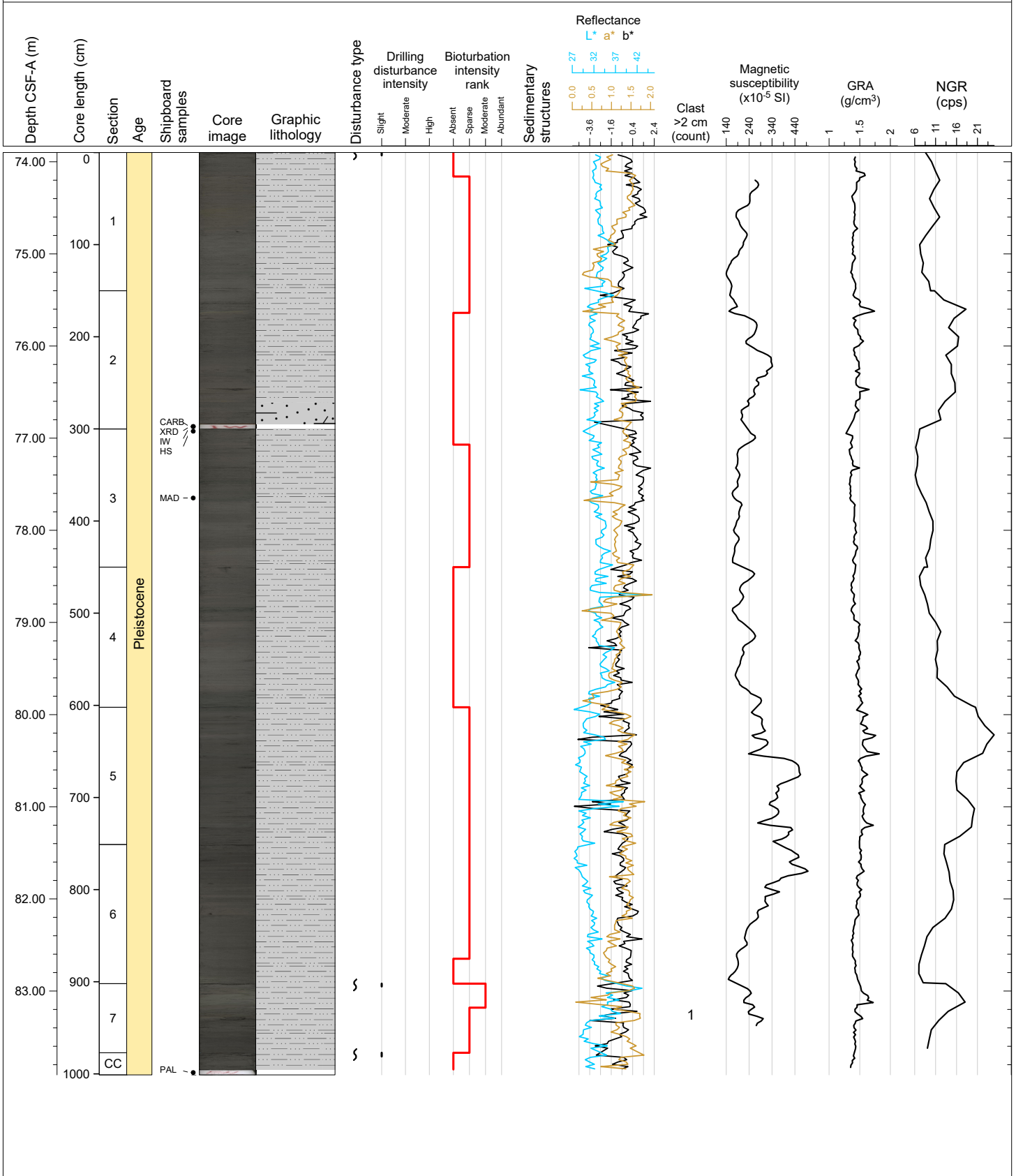

Hole 395C-U1563A Core 10H, Interval 83.4-93.57 m (CSF-A)

This core is dominantly olive gray (5Y 5/2) to dark grayish brown (2.5Y 4/2) CLAYEY SILT or SILTY CLAY. Dark gray layers with gravel and sand are found in Section 6 at 40-43 cm and at 57 to 61 cm. A subrounded metaquartzite clast (3 cm) is observed in Section 3 at 61-64 cm. Bioturbation is primarily absent to sparse.

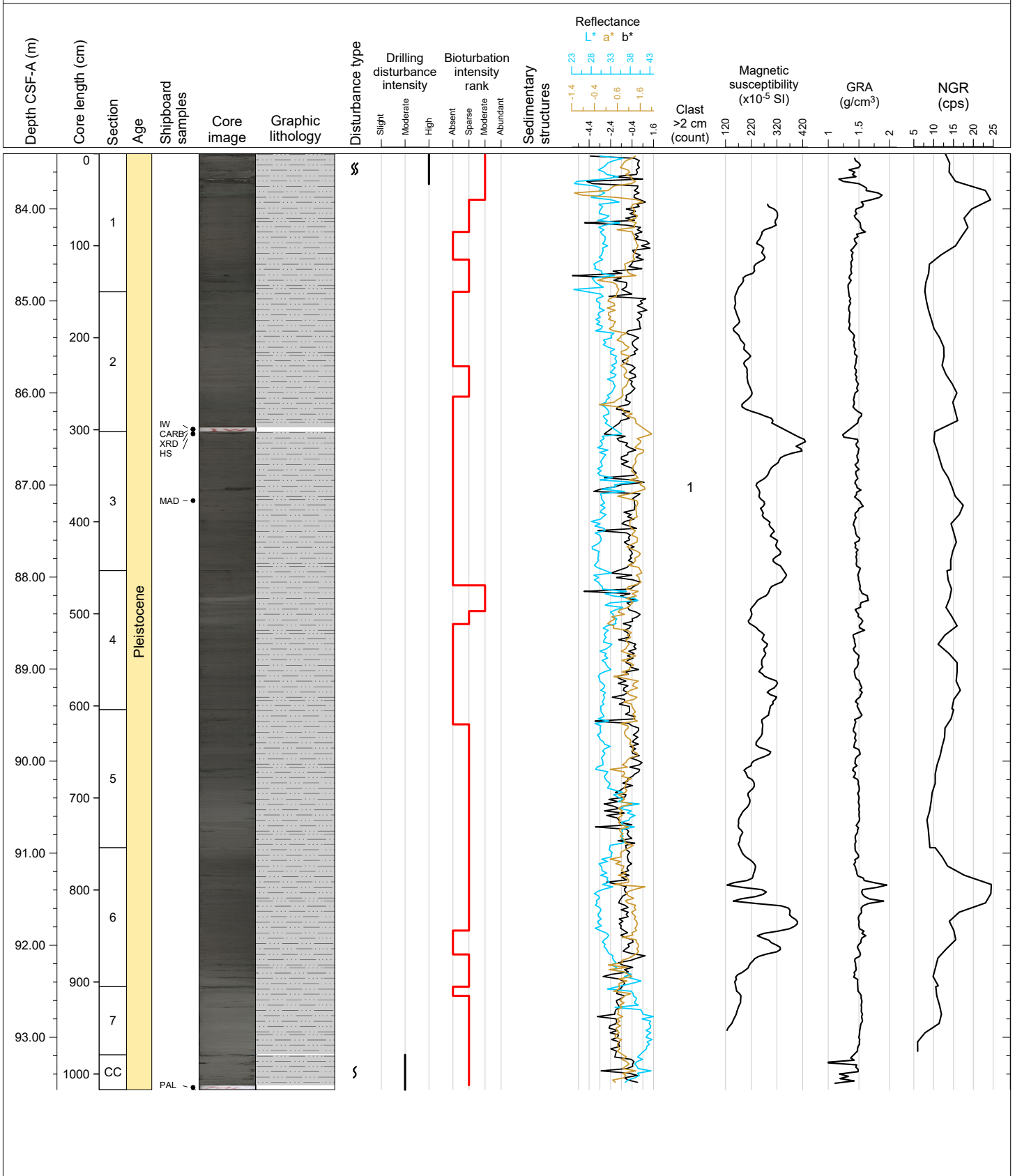

Hole 395C-U1563A Core 11H, Interval 92.9-102.68 m (CSF-A)

This core is dominantly olive gray (5Y 5/2) to dark olive gray (5Y 3/2) CLAYEY SILT or SILTY CLAY with varying amounts of carbonate and sand. Bioturbation is sparse. A dark gray layer of sand and gravel is observed in Section 5 at 9-12 cm. A light-colored foraminifera-rich layer is found in Section 6 at 102-103cm. A metaquartzite (?) clast (4 cm) is found at the top of Section 1.

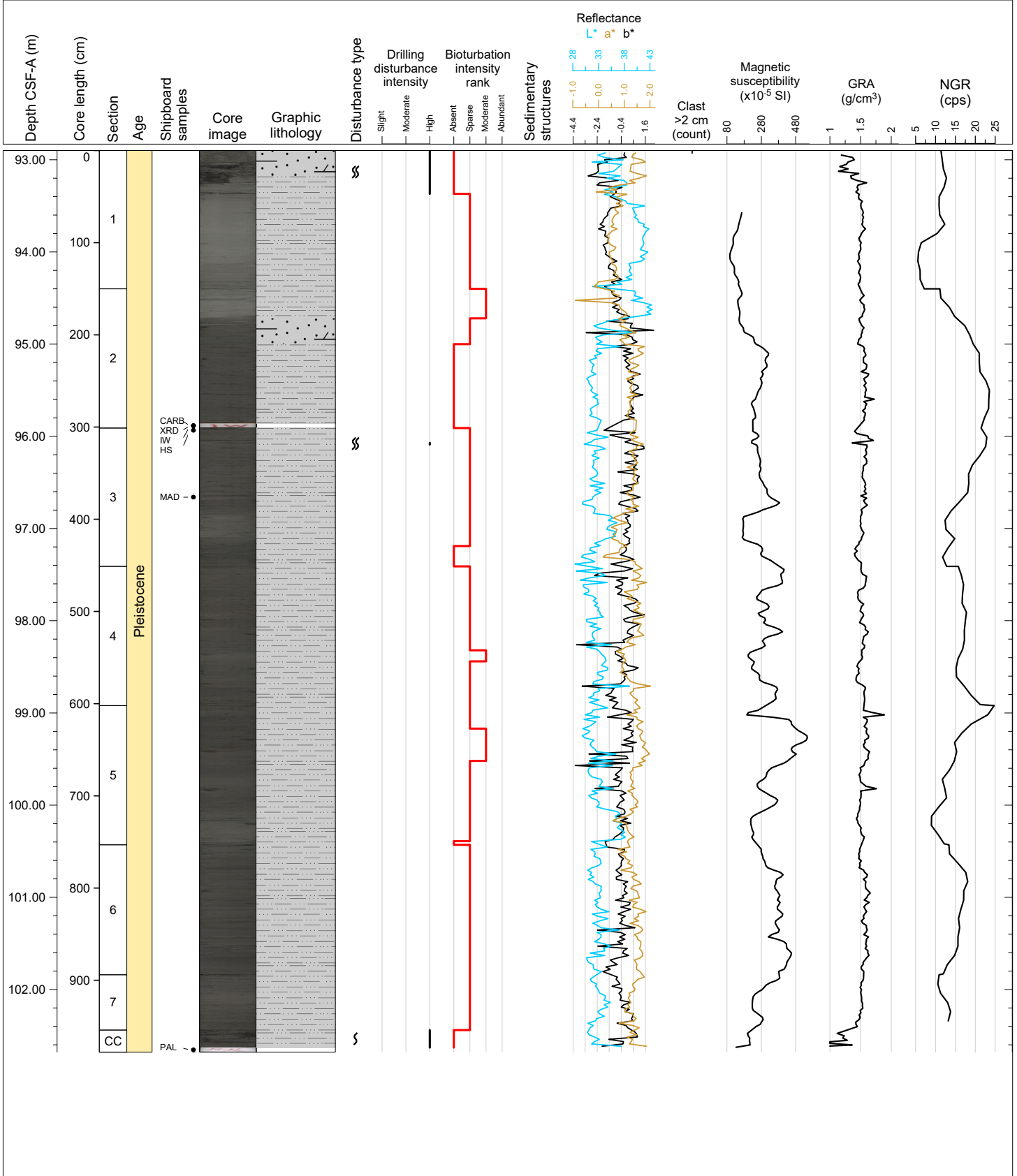

Hole 395C-U1563A Core 12H, Interval 102.4-112.31 m (CSF-A)

This core is dominantly olive gray (5Y 5/2) to dark gray (2.5Y 4/1) CLAYEY SILT or SILTY CLAY with varying amounts of carbonate, gravel, and sand. Sponge spicules are observed in Section 3 at 85-86 cm, and a foraminifera-rich interval is found in Section 4 at 93-95 cm. A sand-and-gravel-rich interval is observed in Section 6 at 123-129 cm. Bioturbation is absent to moderate.

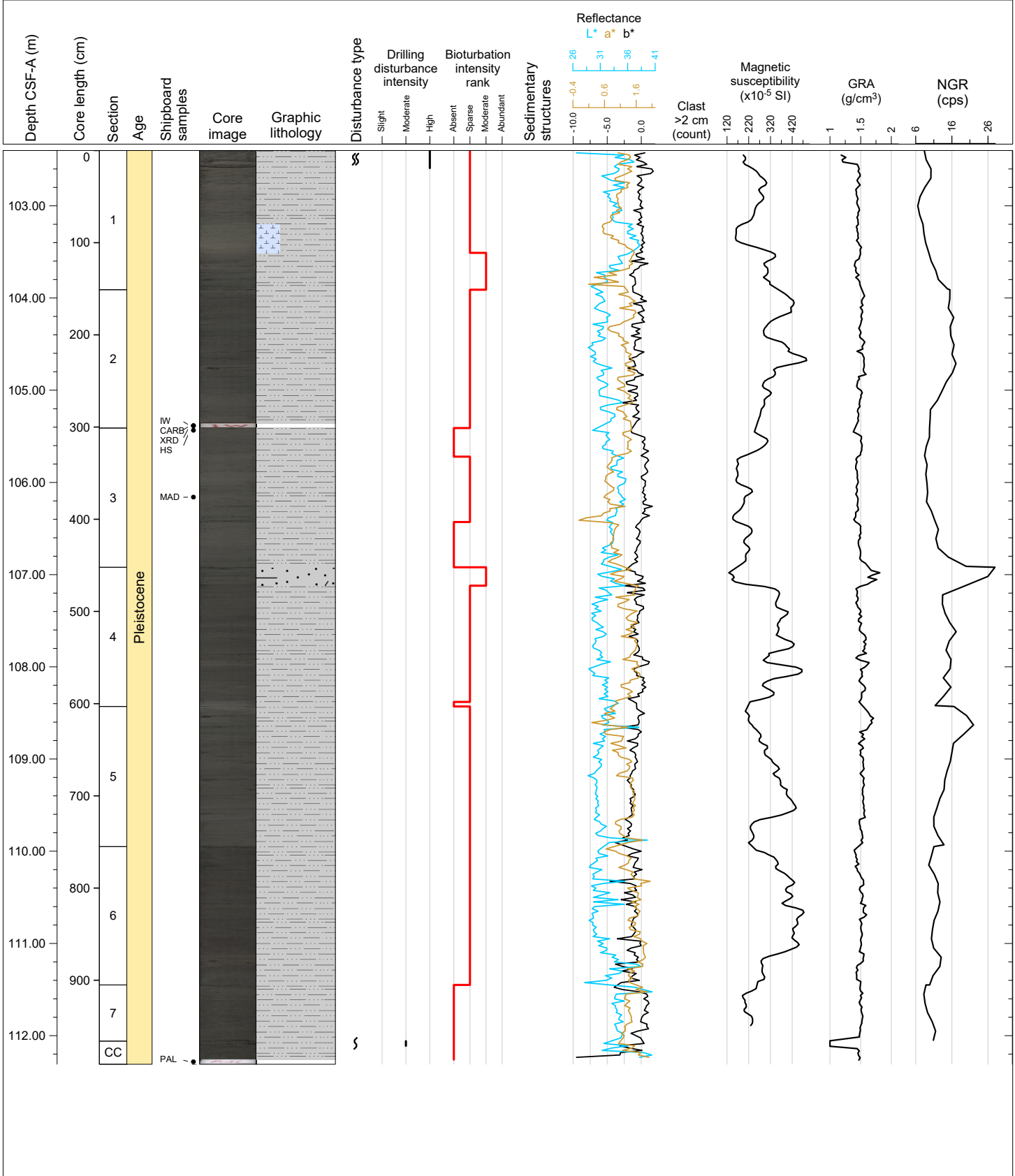

Hole 395C-U1563A Core 13H, Interval 111.9-122.07 m (CSF-A)

This core is dominantly olive gray (5Y 5/2) to dark olive gray (5Y 3/2) CLAYEY SILT or SILTY CLAY with varying amounts of gravel and sand. Some foraminifera are found in Section 5 at 60-91 cm. CORAL FRAGMENTS are found in Section 6 at 27-43 cm. A sharp boundary is found in Section 6 at 43 cm. Bioturbation is dominantly absent.

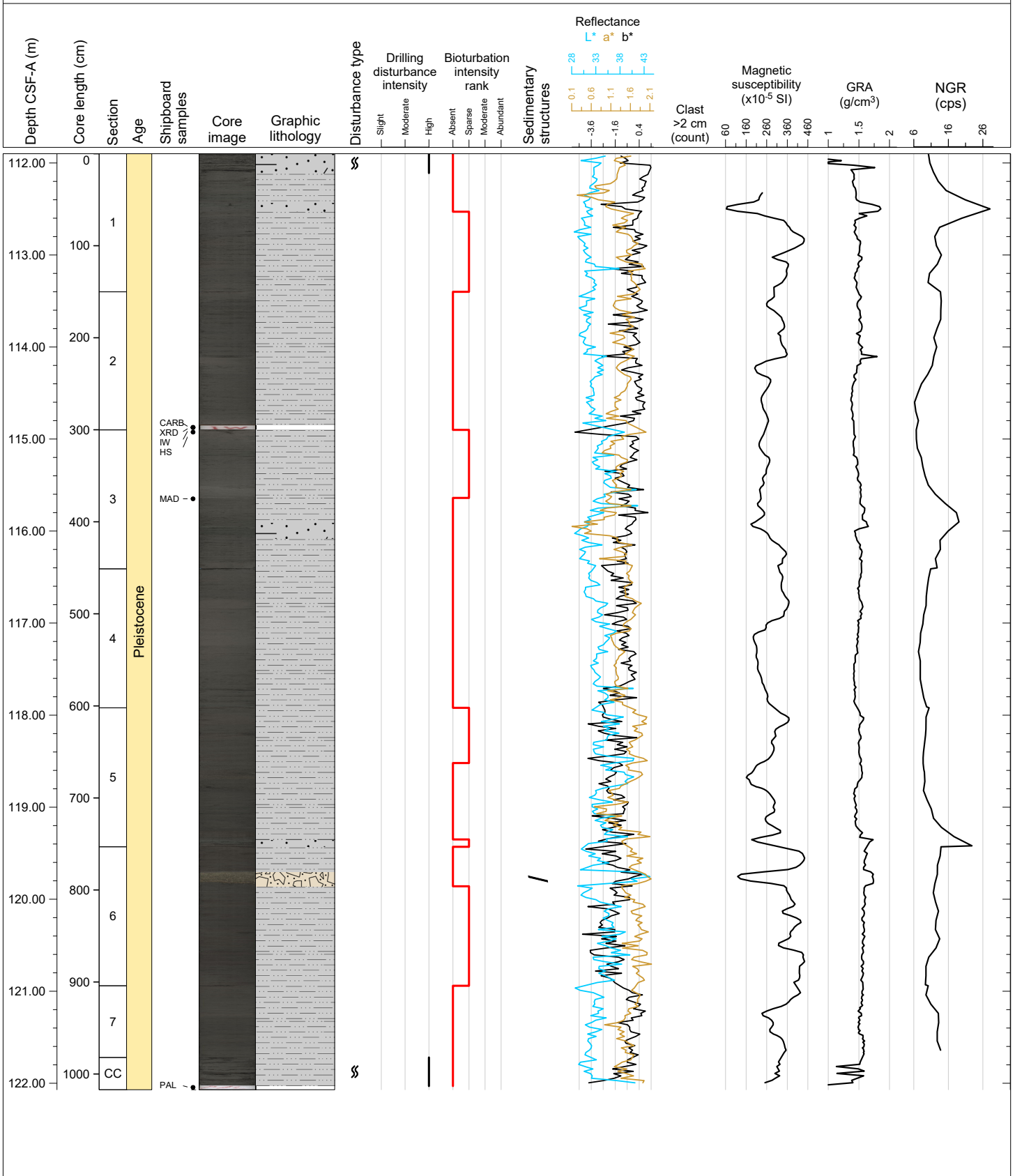

Hole 395C-U1563A Core 14H, Interval 121.4-131.26 m (CSF-A)

This core consists of olive gray (5Y 5/2) to dark grayish brown (2.5Y 4/2) CLAYEY SILT or SILTY CLAY with varying amounts of carbonate. There is occasional gravel in Section 2 at 127-146 cm and Section 3 at 74-80 cm. A layer in Section CC at 3-4 cm contains glass-and-pyrite-rich silty sand. A dark gray layer with sand is observed in Section 6 at 126-133 cm and in section 7 at 49-58 cm.

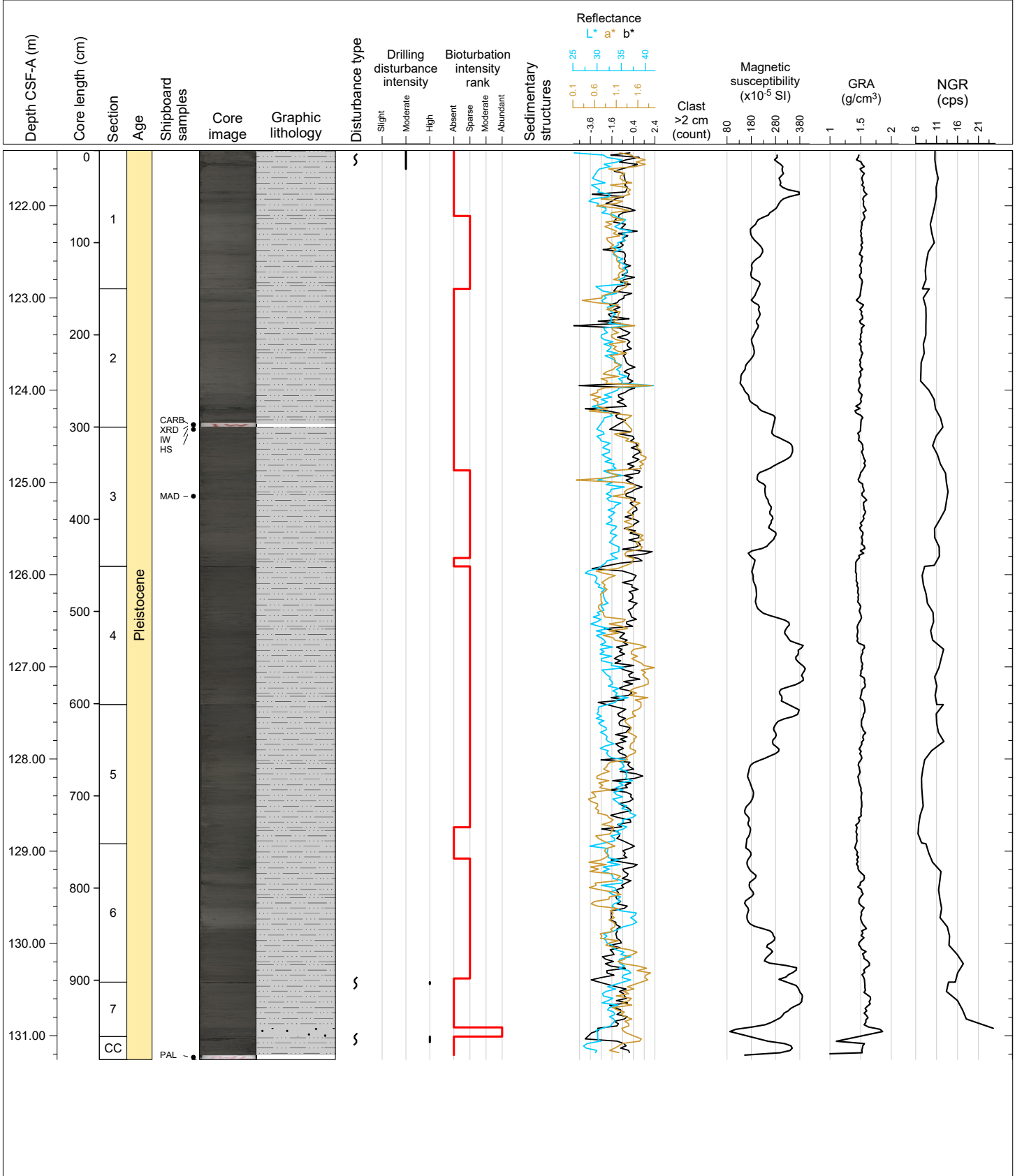

Hole 395C-U1563A Core 15H, Interval 130.9-140.9 m (CSF-A)

This core is dominantly olive gray (5Y 5/2) to very dark grayish brown (2.5Y 3/2) CLAYEY SILT or SILTY CLAY with NANNOFOSSILS. CLAYEY SAND is found in Section 4 at 109-151 cm and in Section 5 at 0-38 cm. Dark gray layers with sand are found in Section 5 at 122-127 cm and in Section 6 at 64-73 cm. There is occasional gravel in Section 4 at 109-151 cm and Section 5 at 0-122 cm. An angular metaquartzite clast (4.5 cm) is observed in Section 1 at 104 cm. Dark gray blebs are observed at the top of Section 1. Bioturbation is absent to moderate.

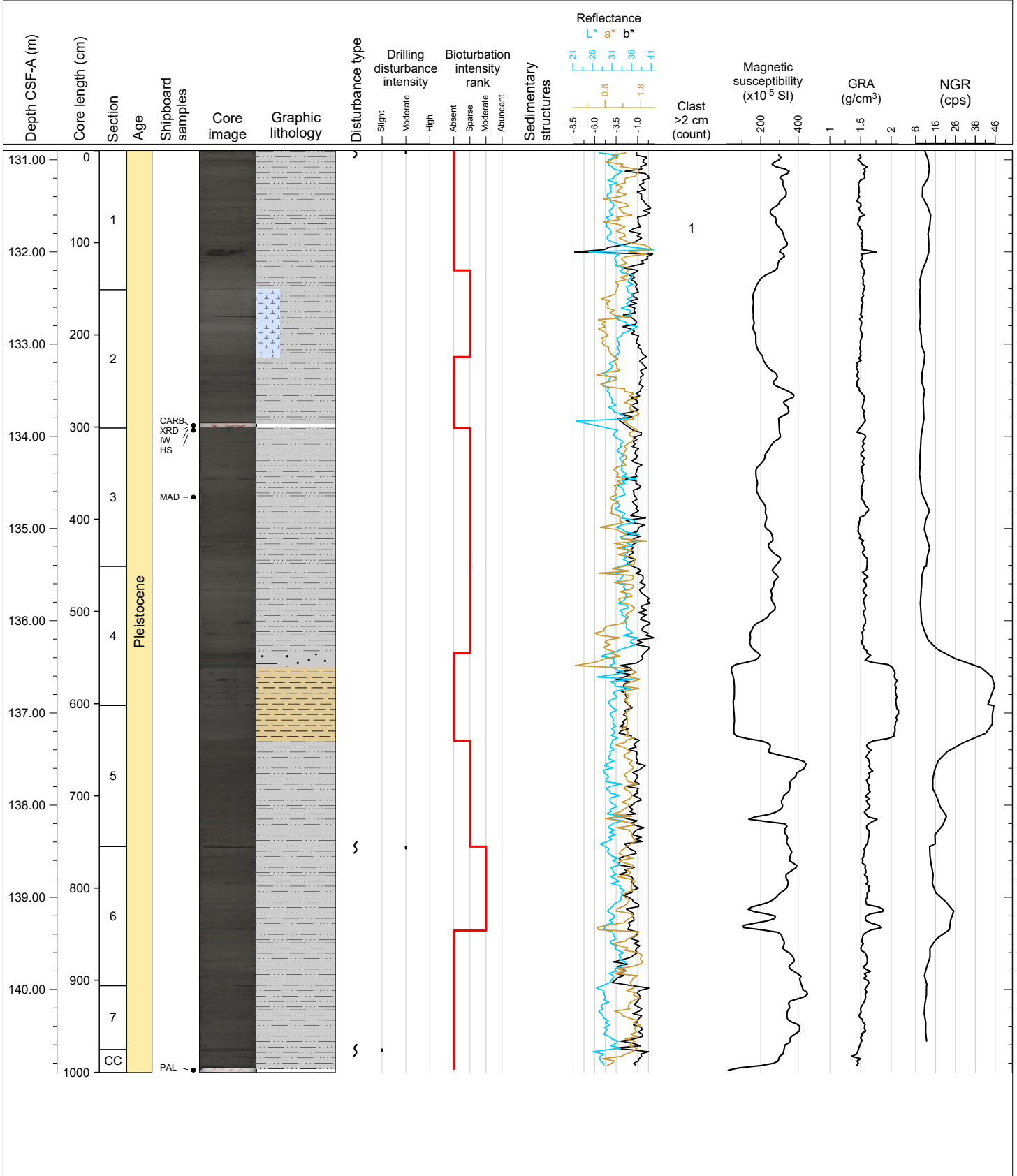

Hole 395C-U1563A Core 16H, Interval 140.4-150.33 m (CSF-A)

This core is dominantly olive gray (5Y 4/2) to very dark grayish brown (2.5Y 3/2) CLAYEY SILT or SILTY CLAY, with some carbonate in Section 2. A black (5Y 2.5/1) CLAYEY SAND is found in Section CC at 7-20 cm. Dark gray layers are found in Section 1 at 56-61 cm and 74-80 cm. Black and reddish brown blebs are found throughout Section 5. Bioturbation is mainly absent to sparse.

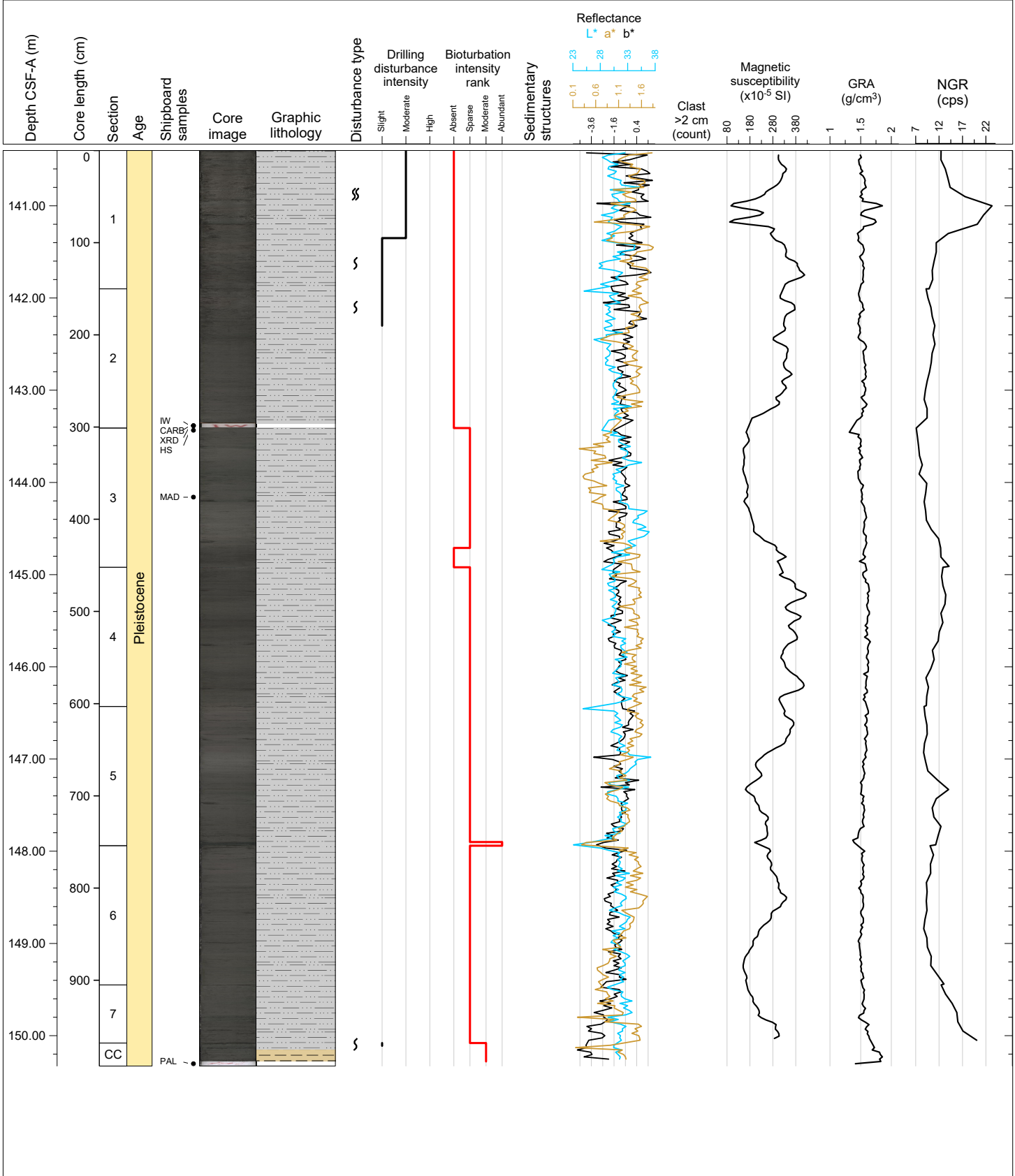

Hole 395C-U1563A Core 17H, Interval 149.9-159.89 m (CSF-A)

This core is dominantly olive gray (5Y 4/2 and 5/2) to very dark grayish brown (2.5Y 3/2) CLAYEY SILT or SILTY CLAY with foraminifera in some intervals. Light yellowish brown (2.5Y 6/3) CORAL FRAGMENTS with SILTY CLAY is found in Section 6 at 116-127 cm. A sharp boundary is found in Section 6 at 127 cm. A dark gray biosilicious lens is found in Section 4 at 76 cm. Bioturbation is mostly sparse.

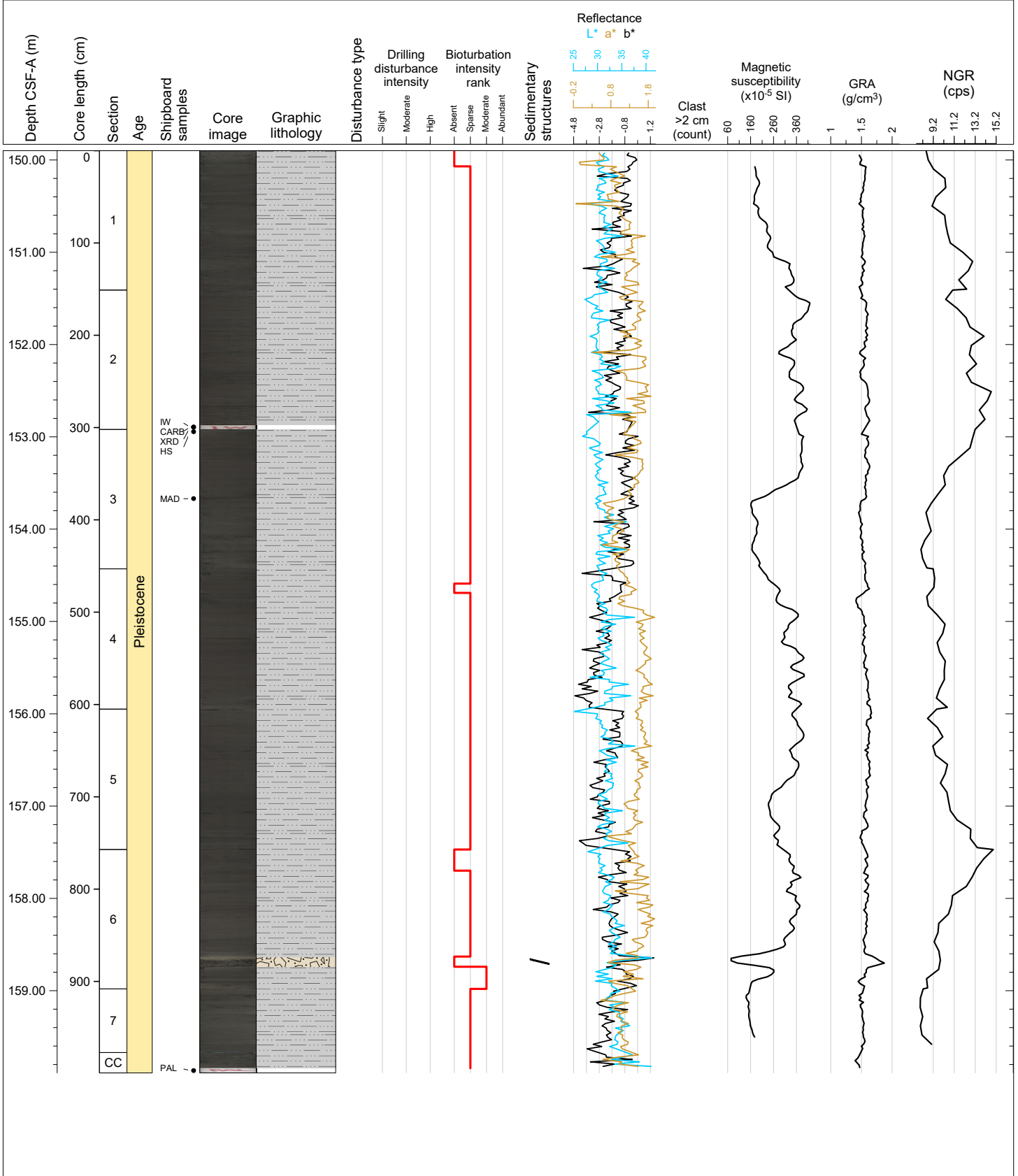

Hole 395C-U1563A Core 18H, Interval 159.4-169.33 m (CSF-A)

This core is dominantly dark grayish brown (2.5Y 4/2) to olive gray (5Y 4/2) CLAYEY SILT or SILTY CLAY and some intervals with foraminifera. Light yellowish brown (2.5Y 6/3) CORAL FRAGMENTS with SILTY CLAY is found in Section 6 at 116-127 cm. A sharp boundary is found in Section 6 at 127 cm. A dark gray biosilicious lens is found in Section 4 at 76 cm. Bioturbation is mostly sparse.

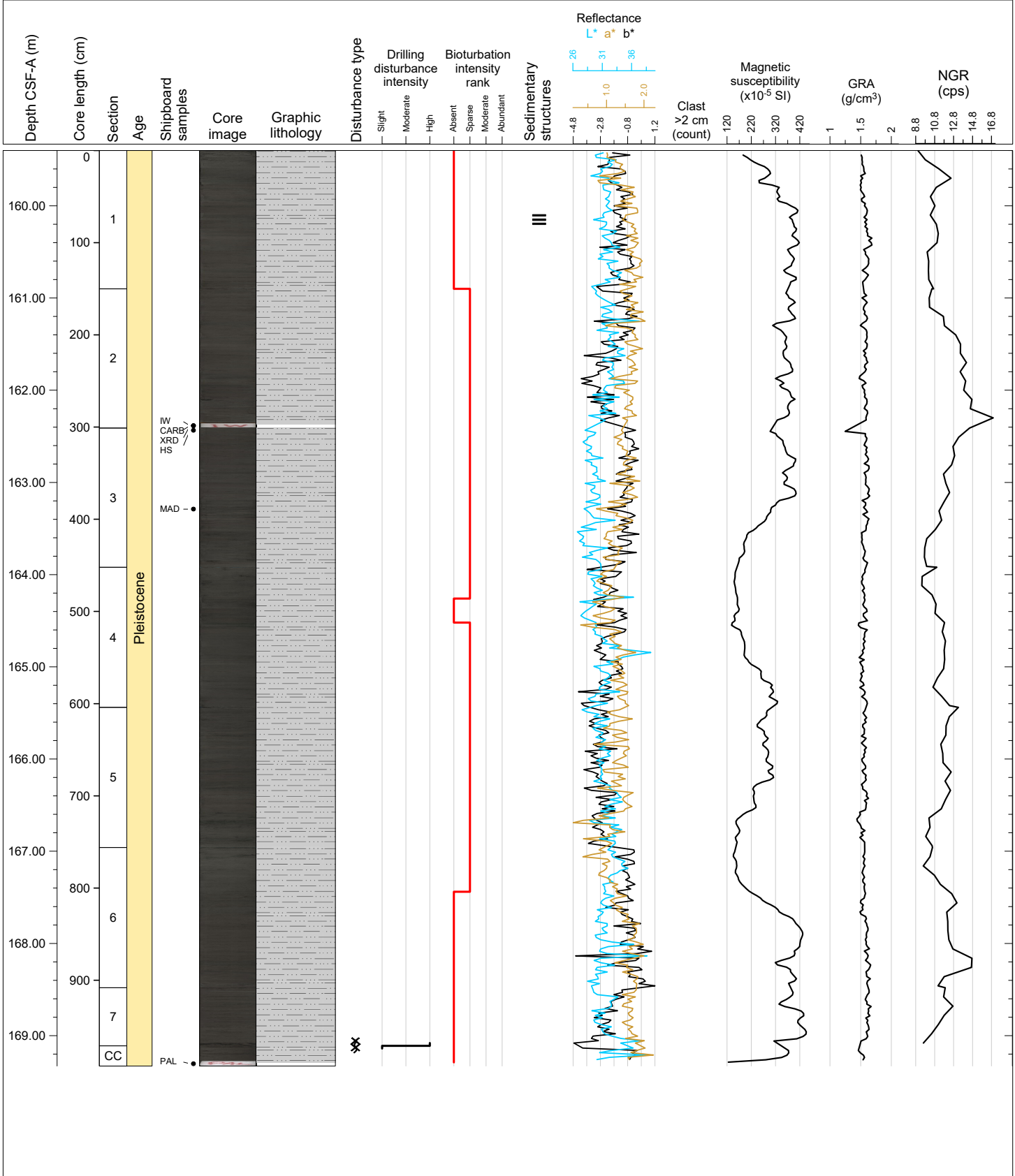

Hole 395C-U1563A Core 19H, Interval 168.9-178.88 m (CSF-A)

This core is dominantly very dark grayish brown (2.5Y 3/2) to olive gray (5Y 4/2) CLAYEY SILT or SILTY CLAY with varying amounts of biosilica, carbonate, and gravel. Light yellowish brown (2.5Y 6/3) CORAL FRAGMENTS with SILTY CLAY is found in Section 6 at 116-127 cm. Sharp boundaries are found in Section 1 at 86 cm and in Section 5 at 51 cm. Gray layers are observed in Section 1 at 86-88 cm and Section 2 at 38-43 cm and 57-67 cm. Laminations are observed in Section 6 at 11-25 cm. Bioturbation is absent to sparse.

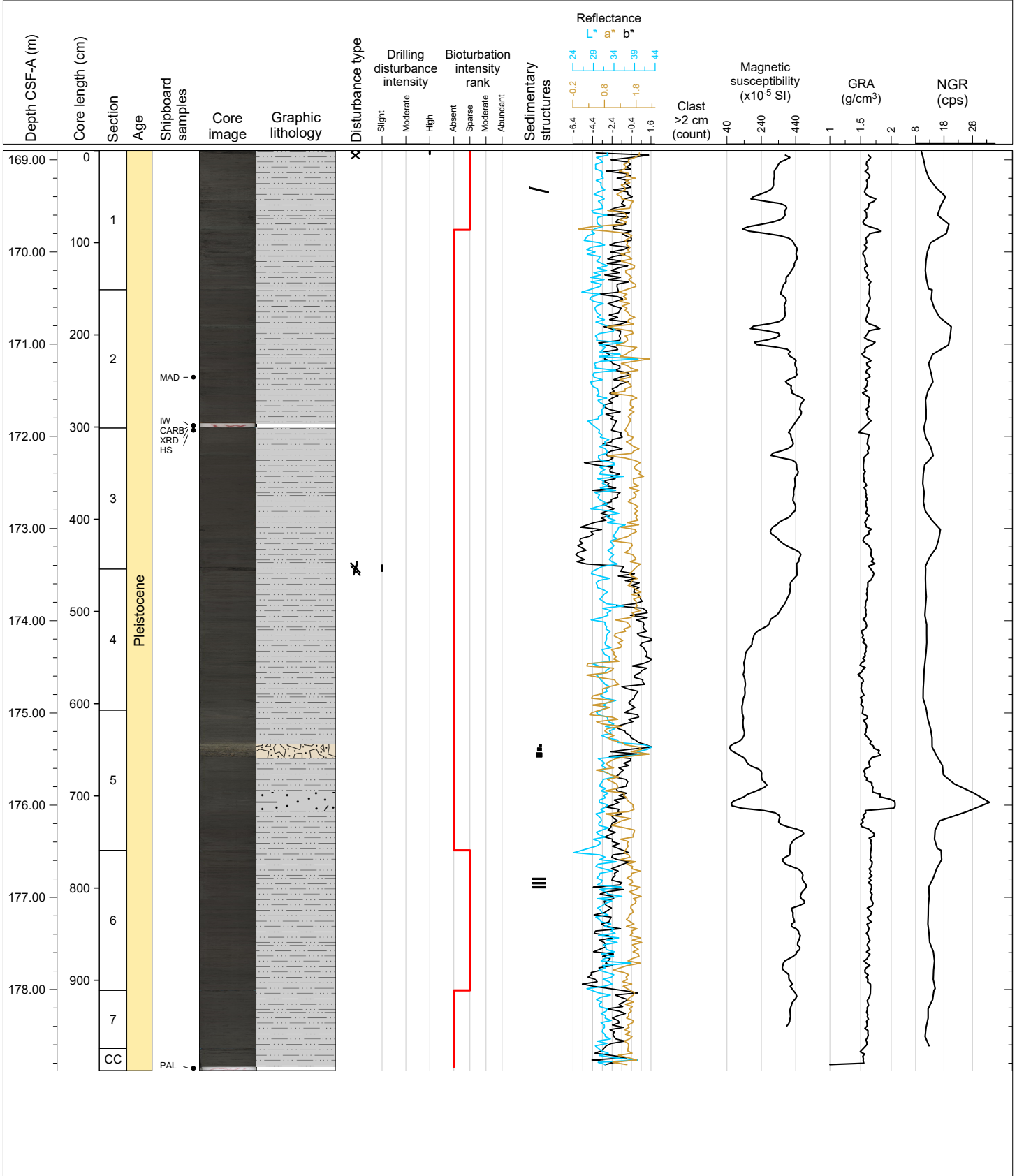

Hole 395C-U1563A Core 20H, Interval 178.4-188.24 m (CSF-A)

This core is dominantly dark grayish brown (2.5Y 4/2) to olive gray (5Y 4/2 and 5/2) CLAYEY SILT or SILTY CLAY with varying amounts of carbonate. Some sand is observed in Section 1 at 134-150 cm. Black (2.5Y 2.5/1) CLAYEY SAND is found in Section 4 at 10-20 cm and 69-79 cm. A dark gray layer with gravel and sand is observed in Section 3 at 74-80 cm. A layer of coral fragments are observed in Section 1 at 7-9 cm. Bioturbation ranges from absent to abundant.

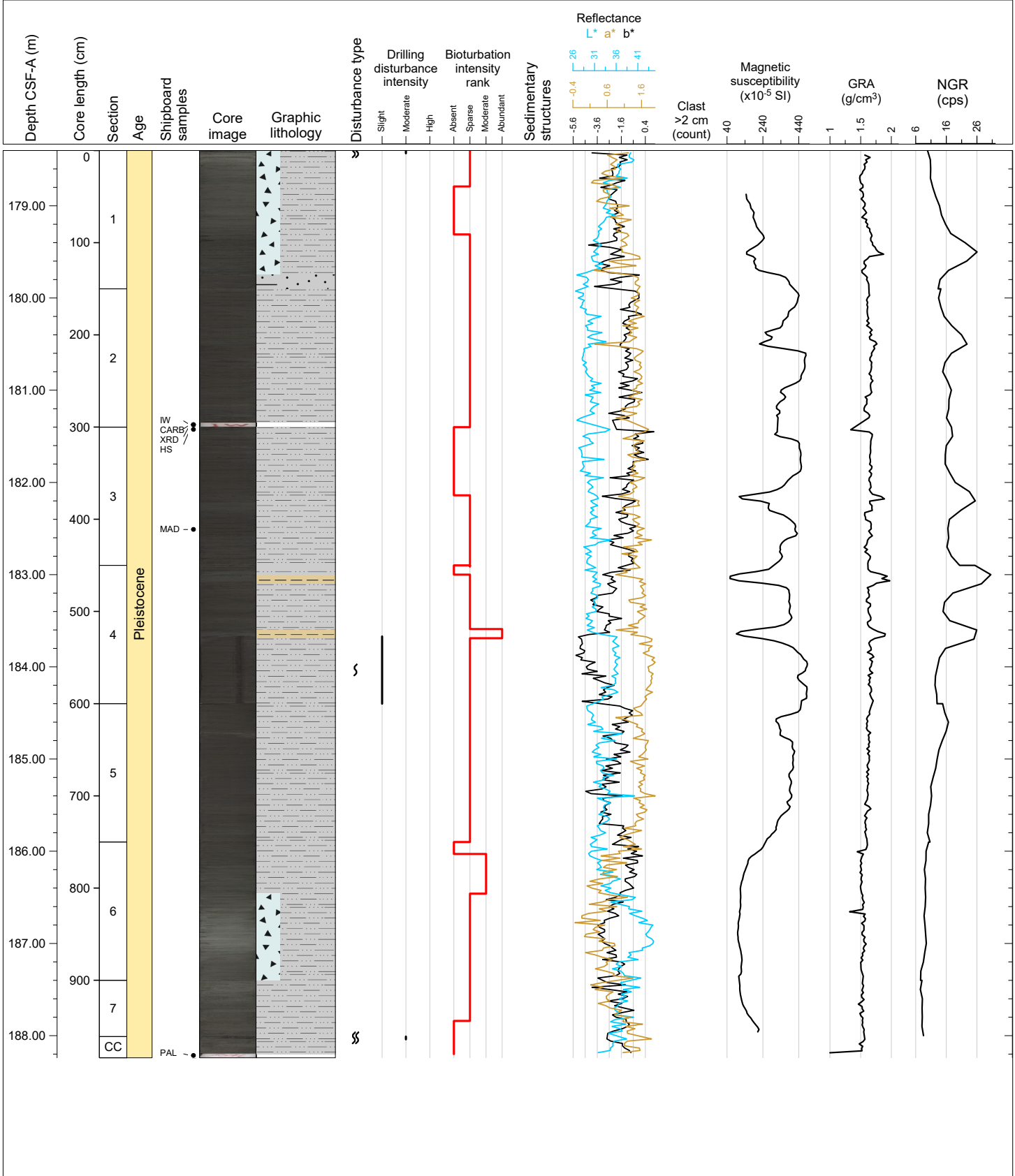

Hole 395C-U1563A Core 21H, Interval 187.9-197.88 m (CSF-A)

This core is dominantly olive gray (5Y 4/2) to dark olive gray (5Y 3/2) CLAYEY SILT or SILTY CLAY with varying amounts of carbonate and biosilica. A layer of coral fragments is found in Section 2 at 127-131 cm above a sharp boundary at 131 cm. A dark gray layer is observed in Section 5 at 13-18 cm. Bioturbation ranges from absent to moderate.

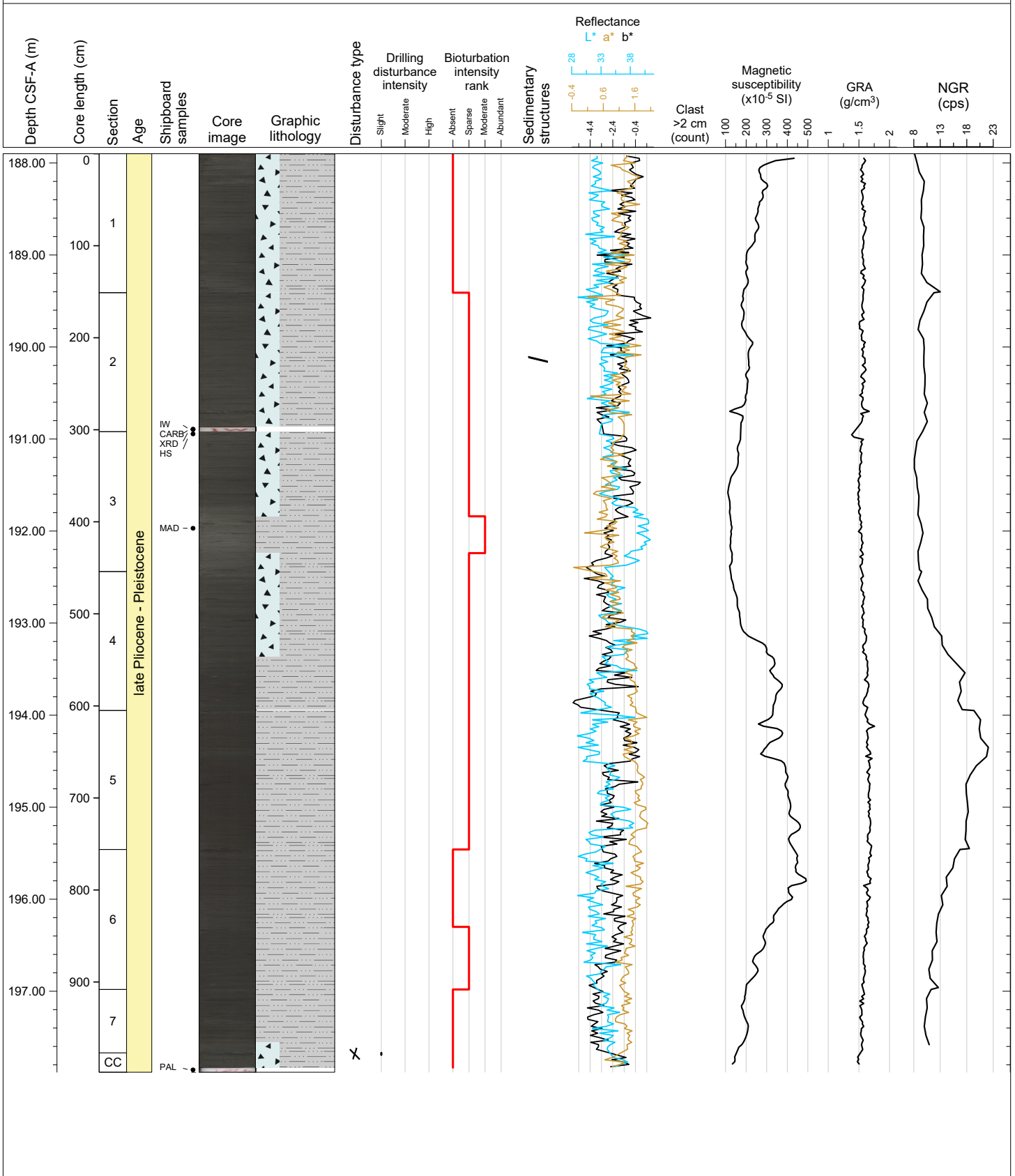

Hole 395C-U1563A Core 22F, Interval 197.4-202.34 m (CSF-A)

This core is dominantly dark grayish brown (2.5Y 4/2) to olive gray (5Y 4/2) CLAYEY SILT or SILTY CLAY. Some biosilica and carbonate is found in Section 1 at 50-150 cm and Section 2 at 0-55 cm. Bioturbation ranges from absent to moderate.

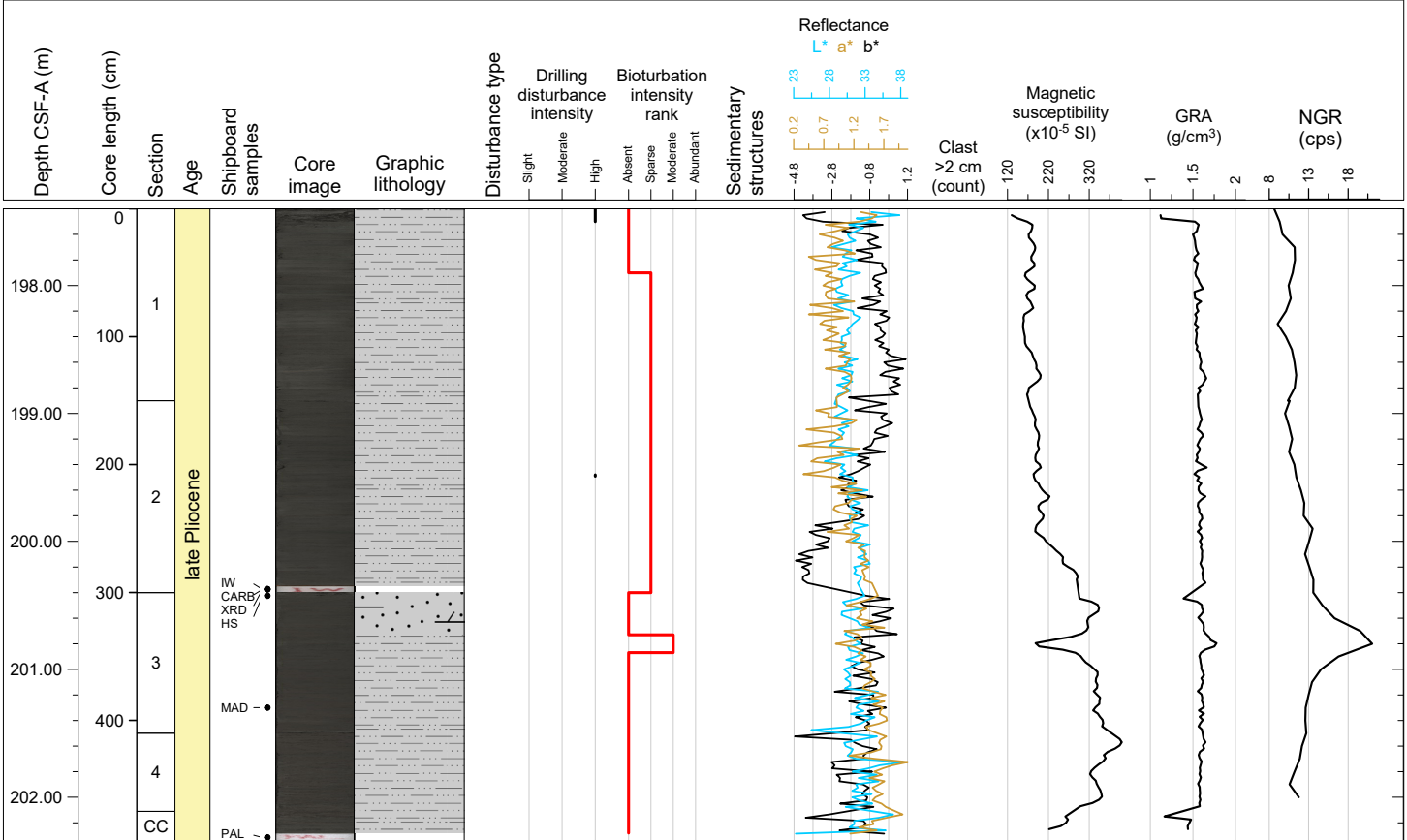

Hole 395C-U1563A Core 23F, Interval 202.1-206.95 m (CSF-A)

This core is dominantly dark grayish brown (2.5Y 4/2) to olive gray (5Y 4/2) CLAYEY SILT or SILTY CLAY. Some carbonate is found in Section 1 at 68-150 cm and Section 2 at 0-120 cm. Bioturbation ranges from absent to sparse.

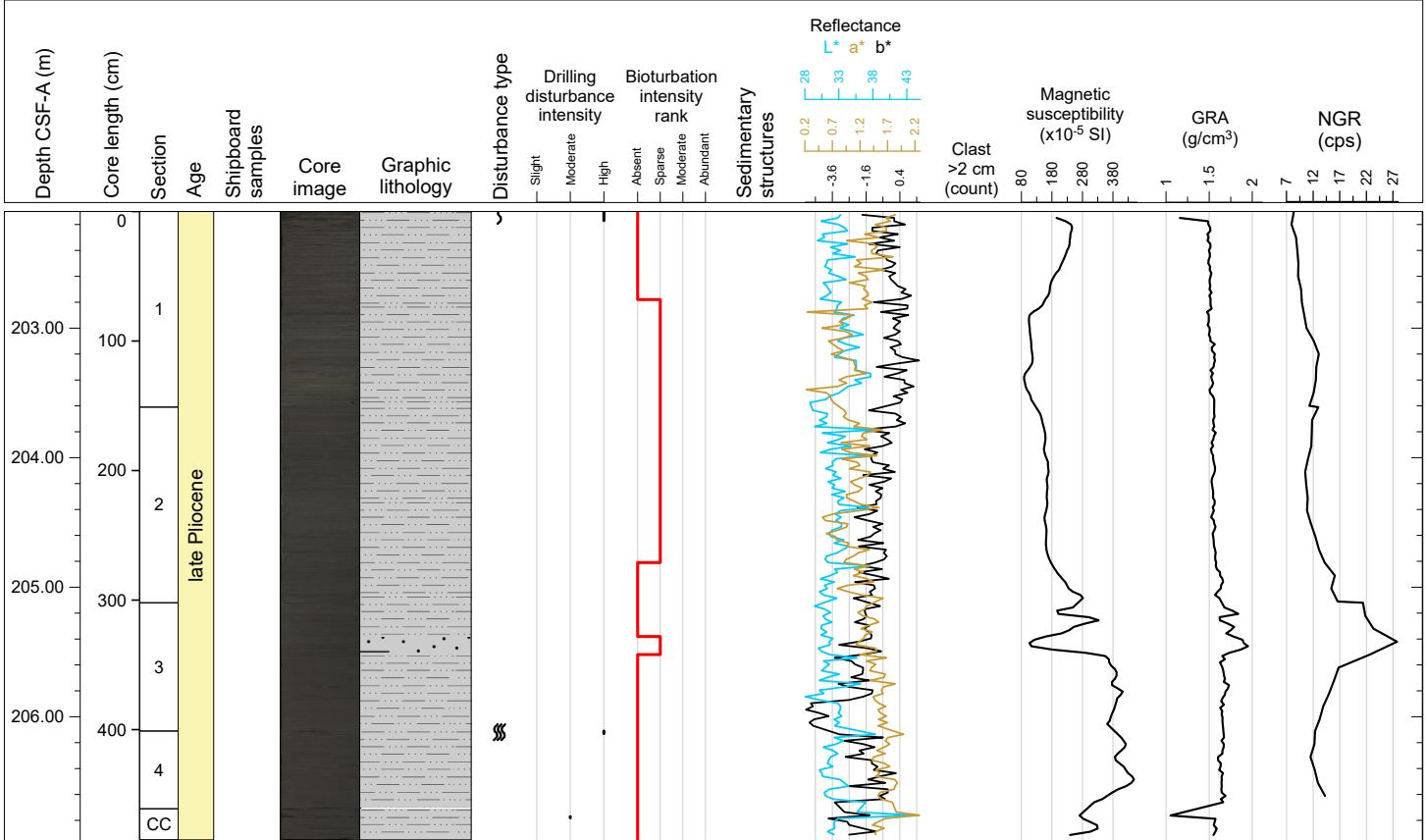

Hole 395C-U1563A Core 24F, Interval 206.8-211.71 m (CSF-A)

This core is dominantly very dark grayish brown (2.5Y 3/2) to olive gray (5Y 4/2) CLAYEY SILT or SILTY CLAY. Some carbonate is found in Section 2 at 124-144 cm and Section 3 at 0-103 cm. Bioturbation ranges from absent to sparse.

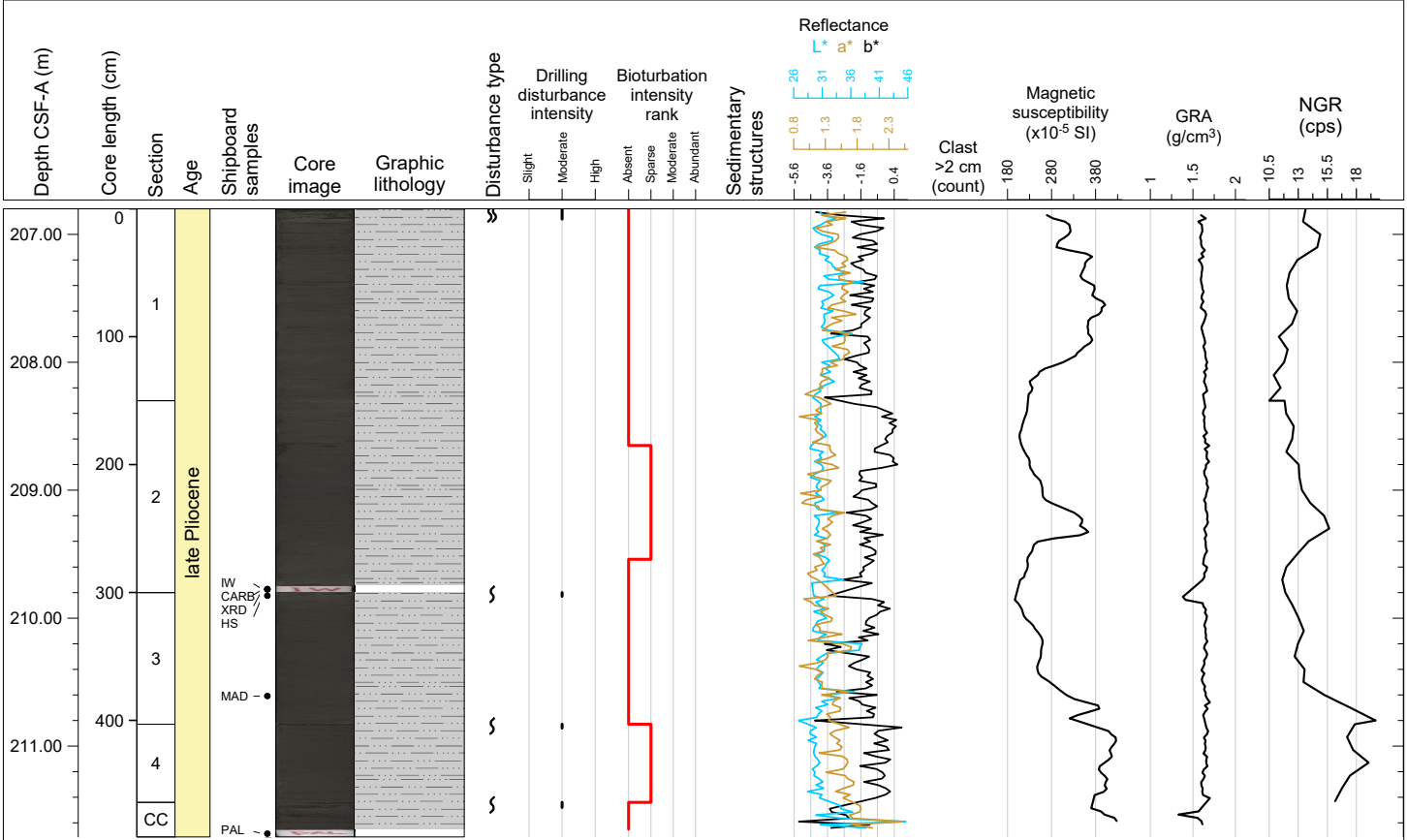

Hole 395C-U1563A Core 25F, Interval 211.5-216.48 m (CSF-A)

This core is dominantly olive gray (5Y 4/2 and 5/2) to dark grayish brown (2.5Y 4/2) CLAYEY SILT or SILTY CLAY. Some carbonate is found in Section 3 at 61-112 cm and Section CC at 21-25 cm. Bioturbation ranges from absent to moderate.

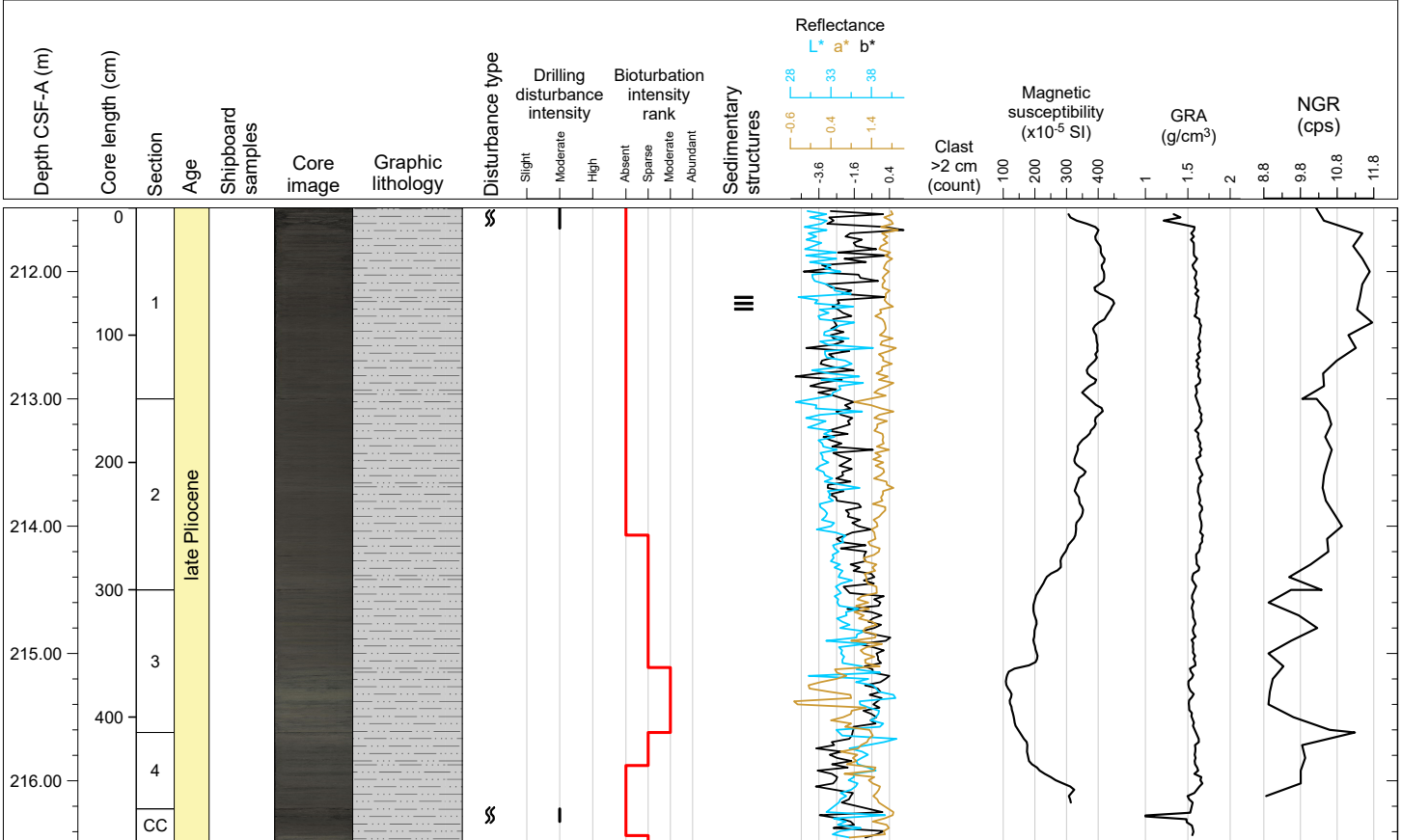

Hole 395C-U1563A Core 26F, Interval 216.2-220.67 m (CSF-A)

This core is dominantly olive gray (5Y 4/2 and 5/2) to dark grayish brown (2.5Y 4/2) CLAYEY SILT or SILTY CLAY with varying amounts of carbonate. Bioturbation ranges from absent to sparse.

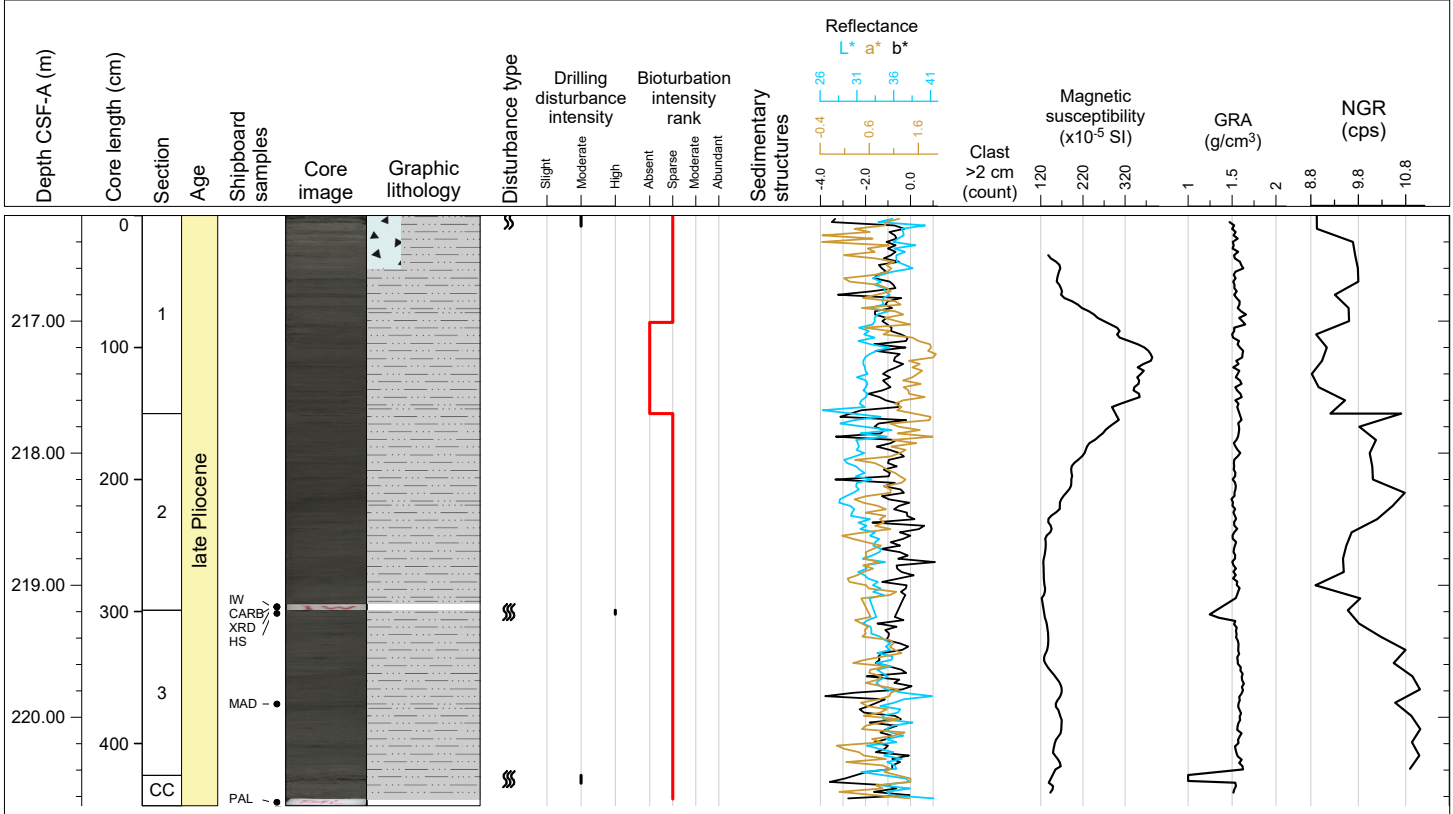

Hole 395C-U1563A Core 27F, Interval 220.9-225.82 m (CSF-A)

This core is dominantly olive gray (5Y 4/2 and 5/2) to dark grayish brown (2.5Y 4/2) CLAYEY SILT or SILTY CLAY. Some carbonate is found in Section 1 at 95-150 cm and Section 2 at 0-21 cm. Bioturbation ranges from absent to sparse.

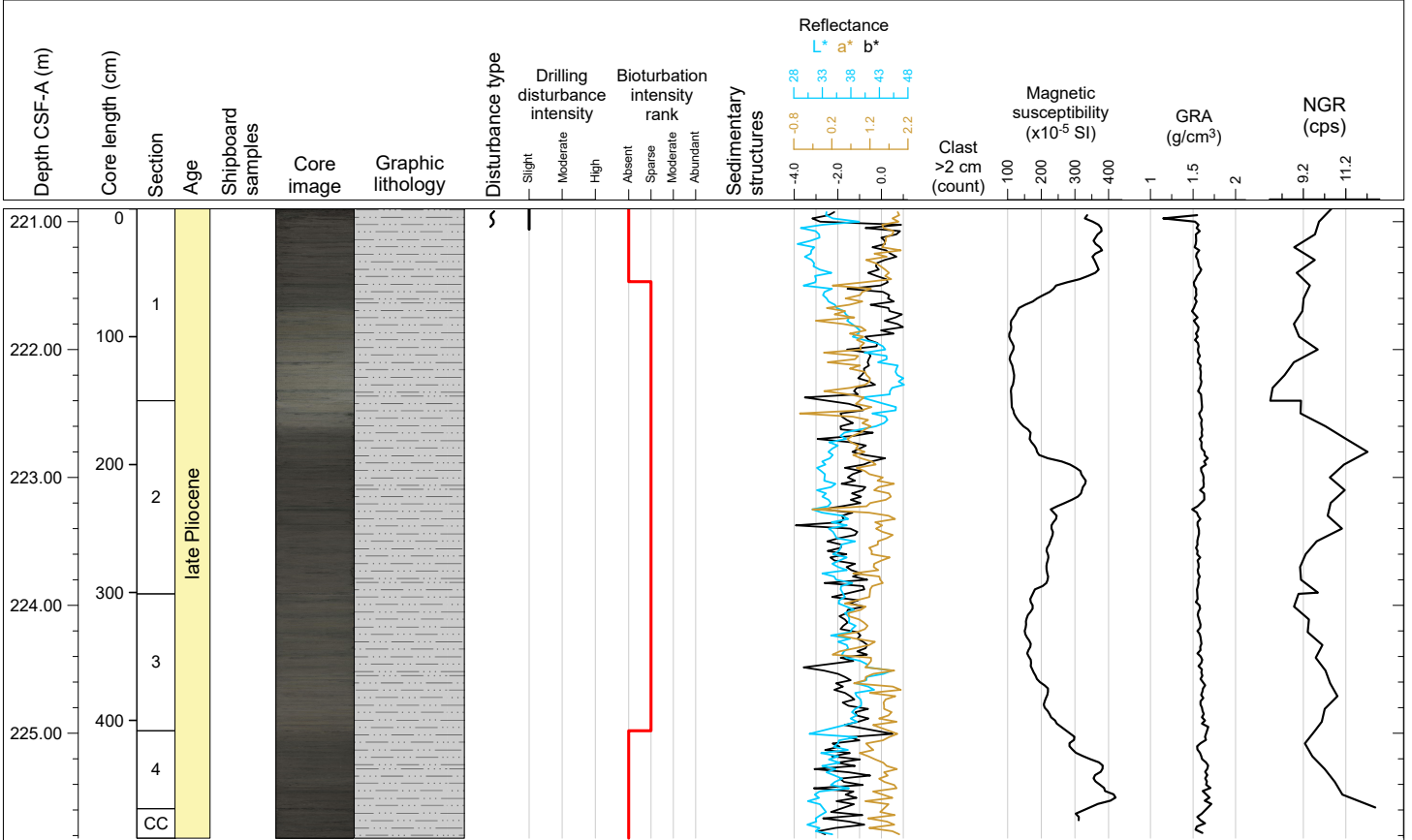

Hole 395C-U1563A Core 28F, Interval 225.6-230.55 m (CSF-A)

This core is dominantly olive gray (5Y 5/2) to dark grayish brown (2.5Y 4/2) CLAYEY SILT or SILTY CLAY. Some carbonate is found in Section 3 at 96-112 cm and Section 4 at 0-60 cm. Bioturbation ranges from absent to sparse.

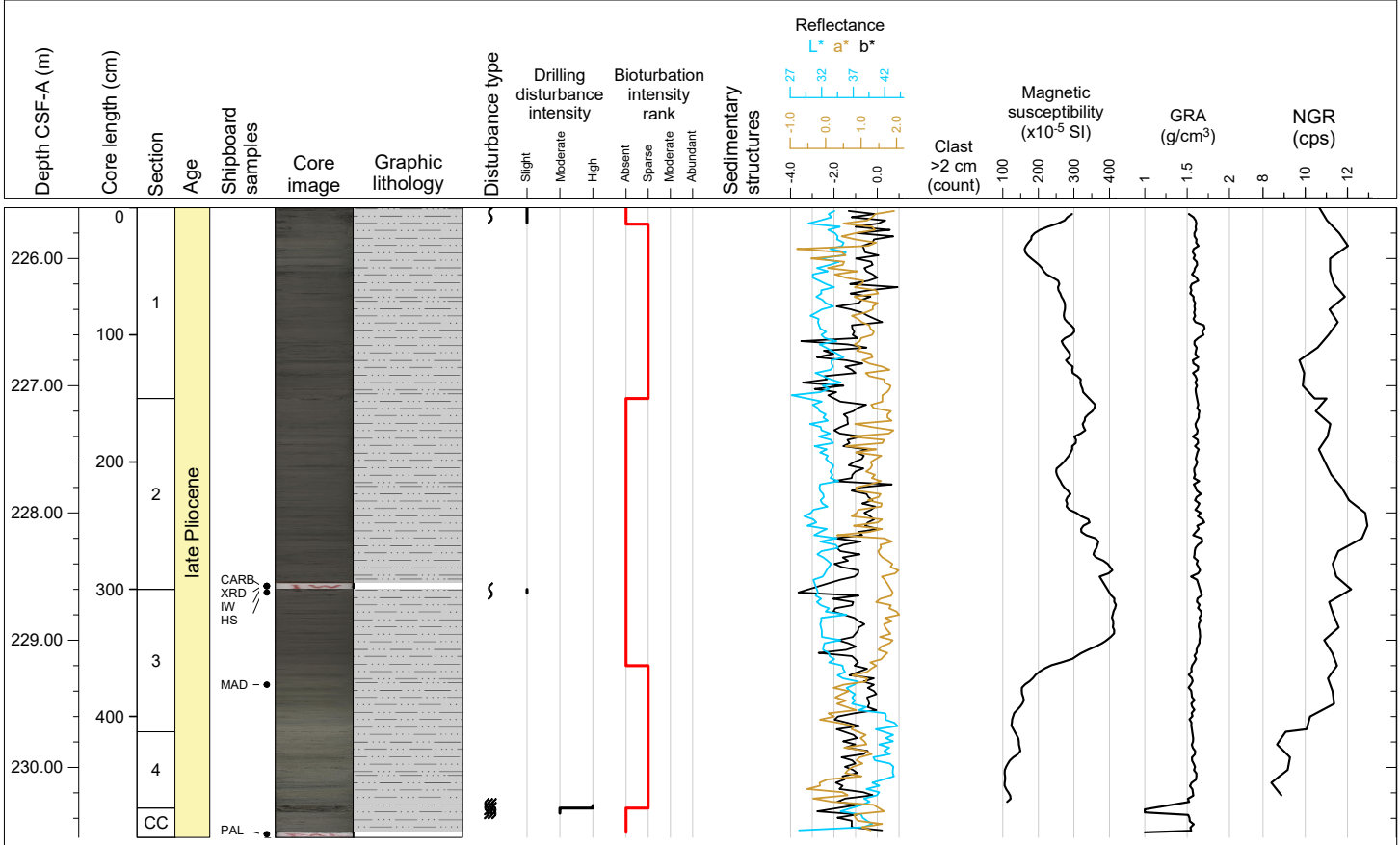

Hole 395C-U1563A Core 29F, Interval 230.3-235.19 m (CSF-A)

This core is dominantly olive gray (5Y 4/2 and 5/2) to dark grayish brown (2.5Y 4/2) CLAYEY SILT or SILTY CLAY. Some carbonate is found in Section 3 at 96-112 cm and Section 4 at 0-60 cm. Bioturbation ranges from absent to sparse. Dark olive gray (5Y 3/2) CLAYEY SAND is found in Section 3 at 35-72 cm. Some foraminifera are found in Section 1 at 45-150 cm.

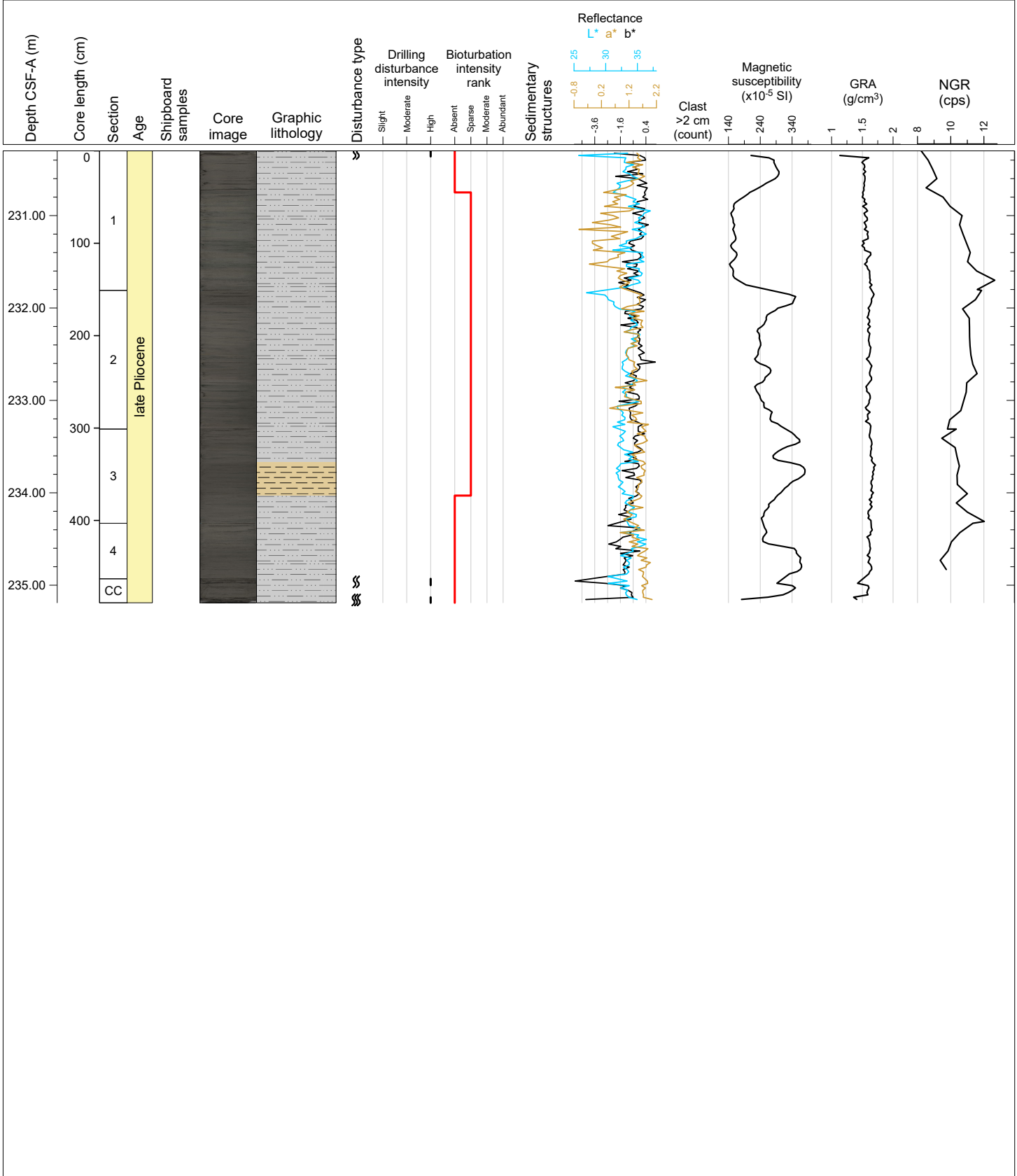

Hole 395C-U1563A Core 30F, Interval 235.0-239.73 m (CSF-A)

This core is dominantly olive gray (5Y 4/2 and 5/2) to very dark grayish brown (2.5Y 3/2) CLAYEY SILT or SILTY CLAY. Some carbonate is found in Section 1 at 0-53 cm, Section 3 at 116-146 cm, and in Section CC at 0-21 cm. Nannofossils are found in Section 1 at 97-150 cm. A sharp boundary is observed in Section 1 at 97 cm. Bioturbation ranges from absent to moderate.

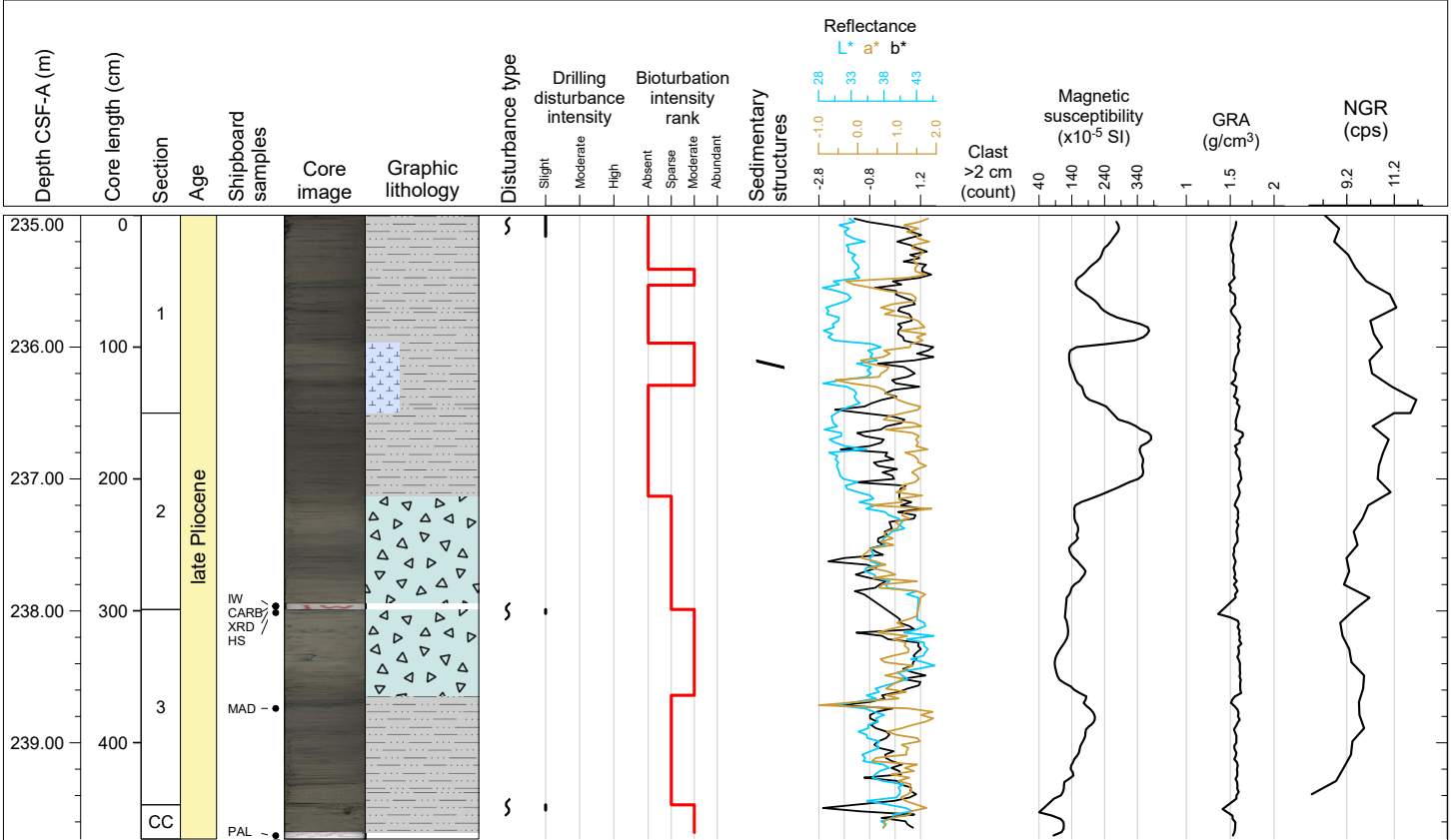

Hole 395C-U1563A Core 31F, Interval 239.7-244.39 m (CSF-A)

This core is dominantly olive gray (5Y 4/2 and 5/2) to light olive gray (5Y 6/2) CLAYEY SILT or SILTY CLAY WITH CARBONATE. A sharp boundary is observed in Section 2 at 123.5 cm. Bioturbation ranges from absent to sparse.

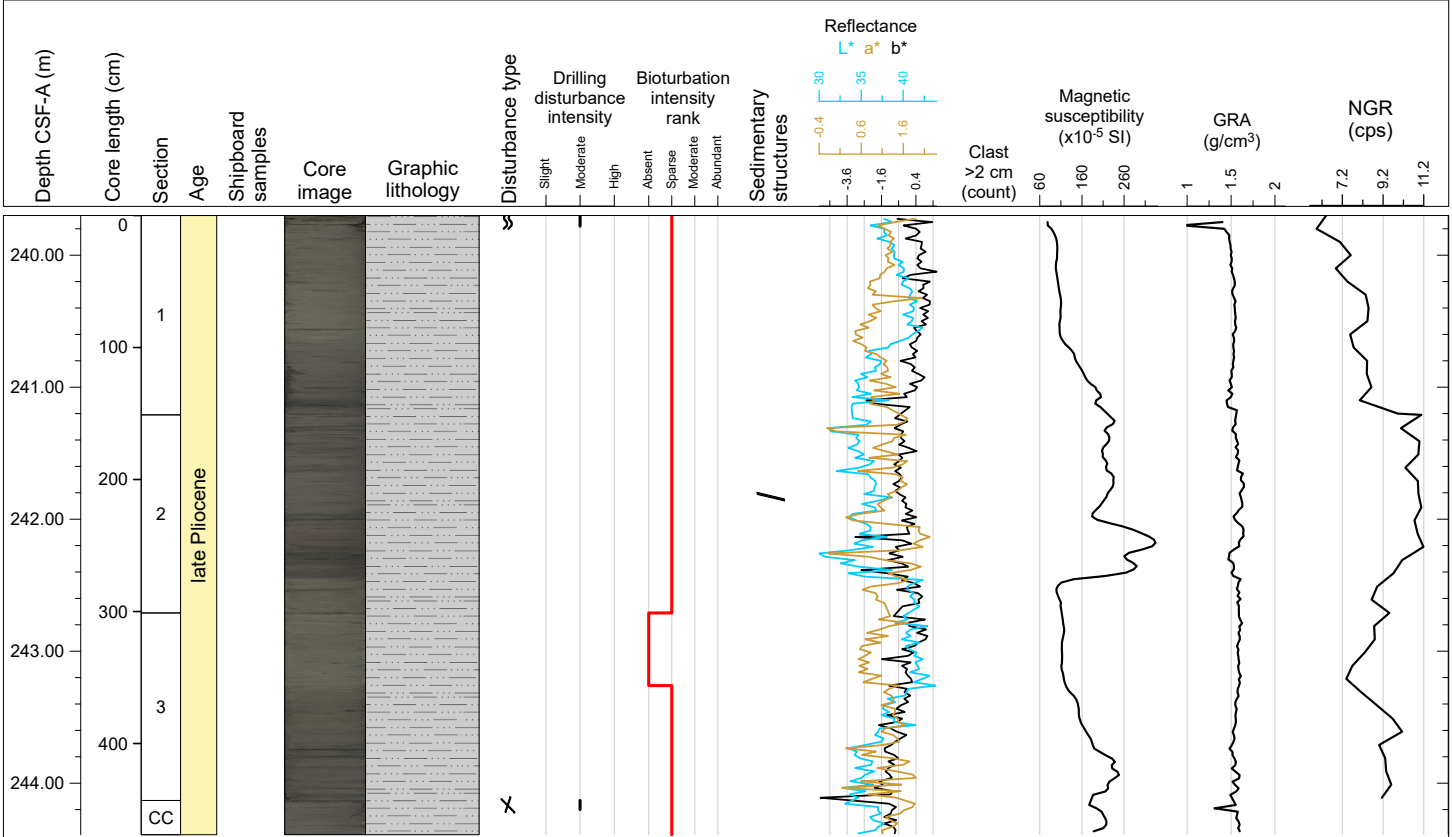

Hole 395C-U1563A Core 32F, Interval 244.4-249.18 m (CSF-A)

This core is dominantly olive gray (5Y 4/2 and 5/2) to light olive gray (5Y 6/2) FORAMINIFERA CLAYEY SILT or SILTY CLAY. NANNOFOSSIL OOZE is found in Section 1 at 0-100 cm. A dark gray layer is observed at the top of Section 1 at 0-3 cm. Bioturbation ranges from absent to moderate.

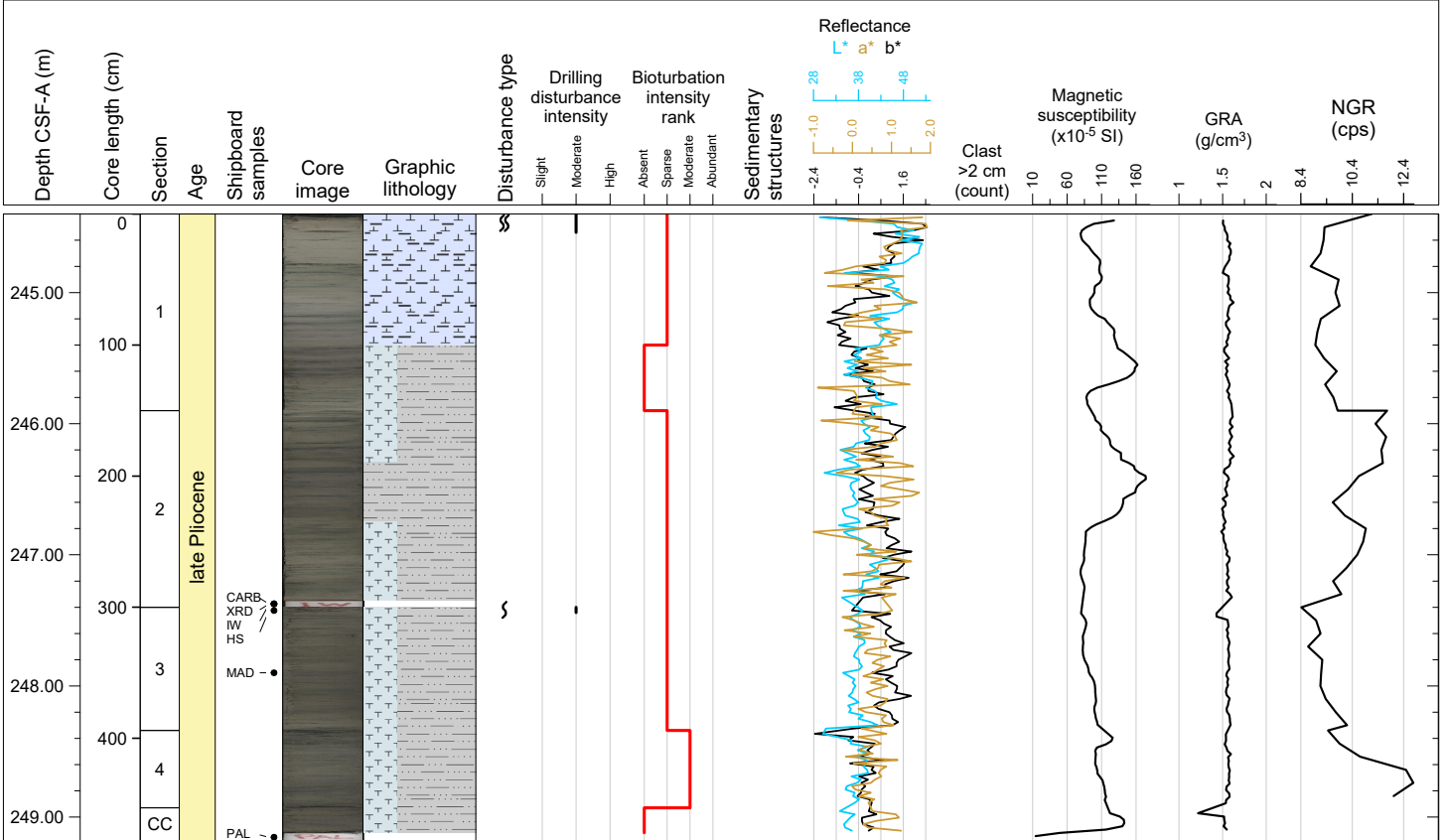

Hole 395C-U1563A Core 33F, Interval 249.1-253.98 m (CSF-A)

This core is dominantly olive gray (5Y 4/2 and 5/2) to dark grayish brown (2.5Y 4/2) CARBONATE CLAYEY SILT or SILTY CLAY. Bioturbation ranges from absent to sparse.

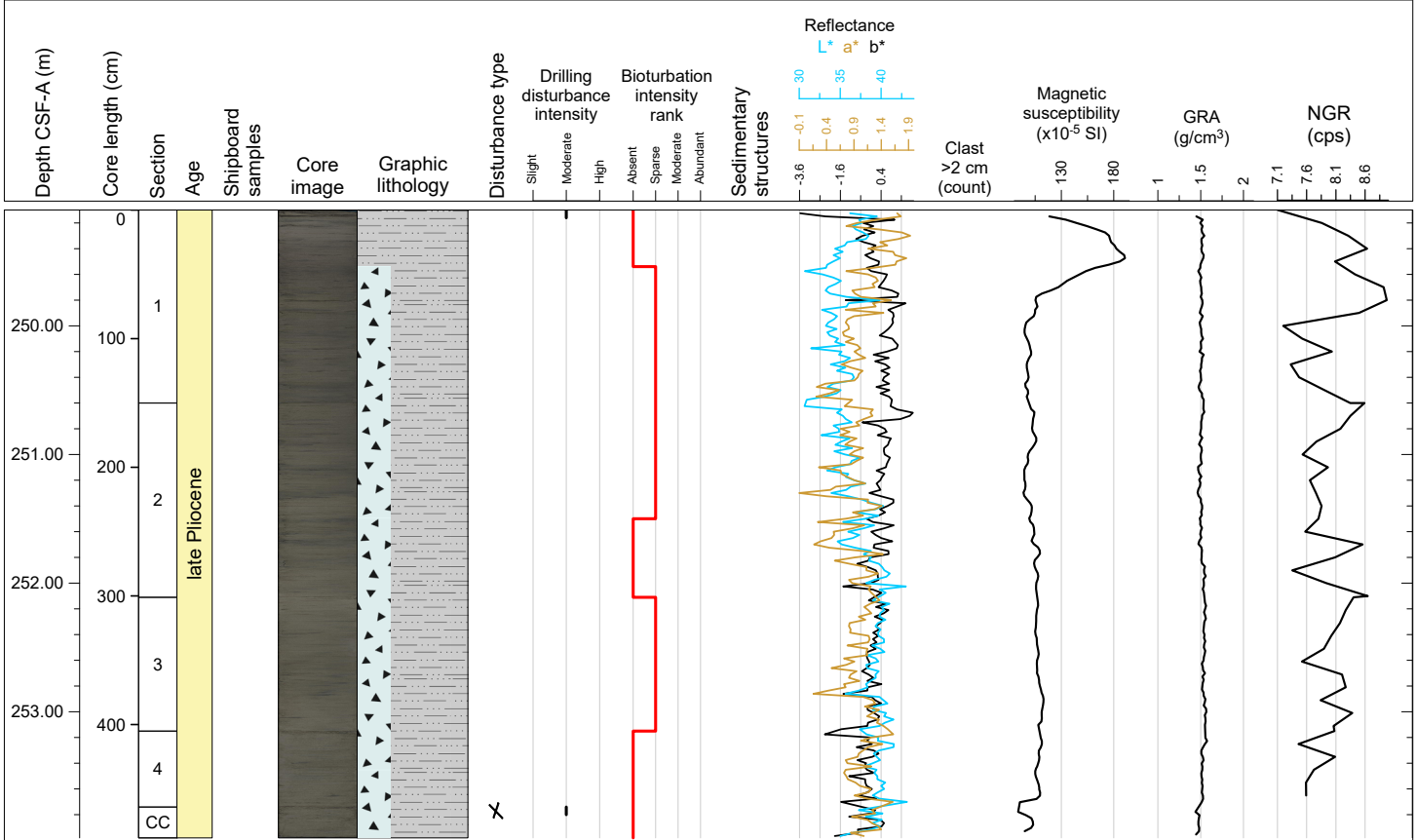

Hole 395C-U1563A Core 34F, Interval 253.8-258.51 m (CSF-A)

This core is olive gray (5Y 4/2 and 5/2) to gray (5Y 5/1) CARBONATE CLAYEY SILT or SILTY CLAY and CLAYEY SILT or SILTY CLAY WITH CARBONATE. A sharp boundary is observed in Section 2 at 47-53 cm. Bioturbation ranges from absent to moderate.

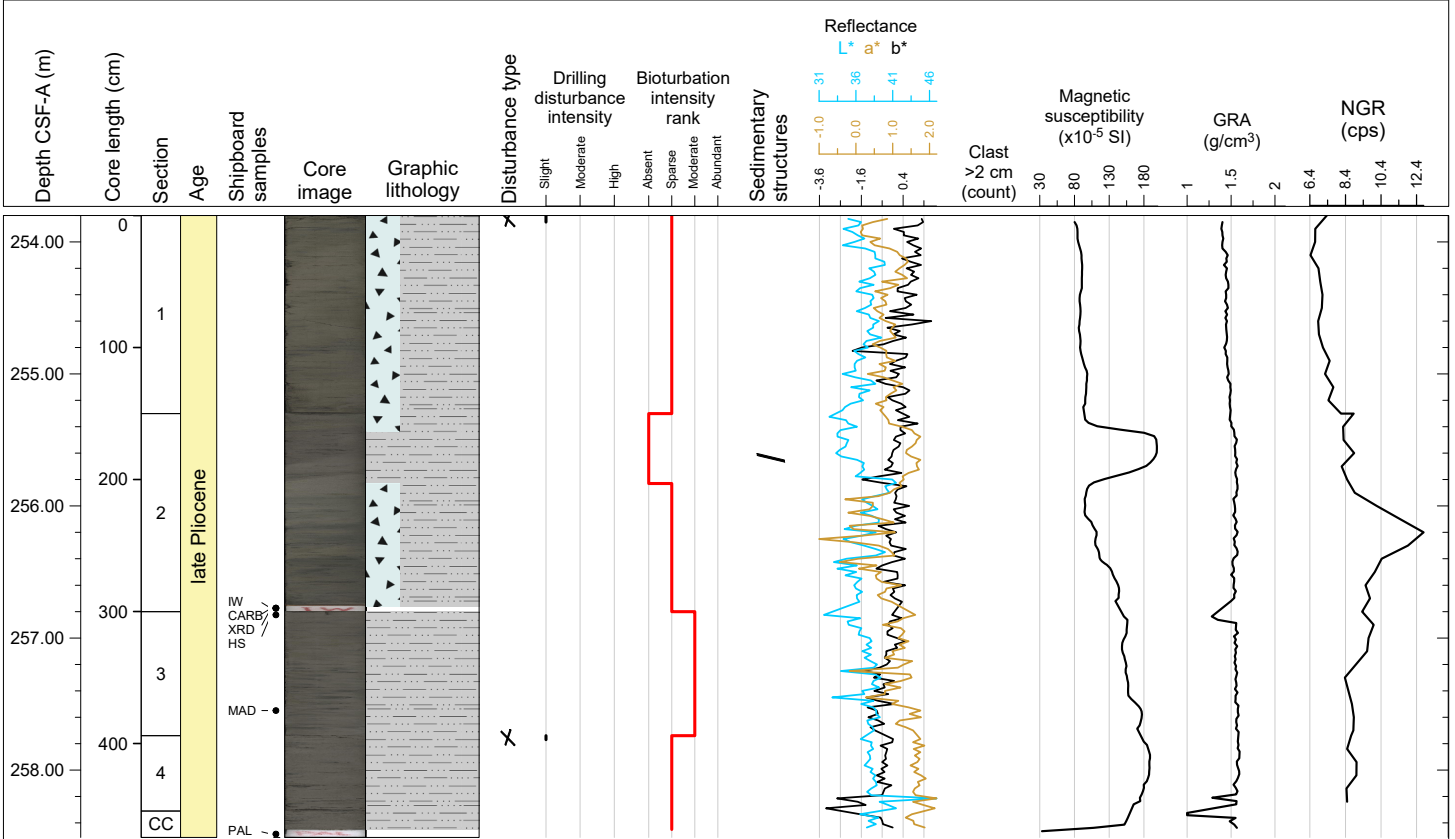

Hole 395C-U1563A Core 35F, Interval 258.5-262.75 m (CSF-A)

This core is olive gray (5Y 4/2 and 5/2) to dark grayish brown (5Y 4/2) CLAYEY SILT or SILTY CLAY WITH CARBONATE and CARBONATE CLAYEY SILT or SILTY CLAY. Occasional gravel is observed at the top of Section 1 at 0-93 cm. Bioturbation ranges from absent to sparse.

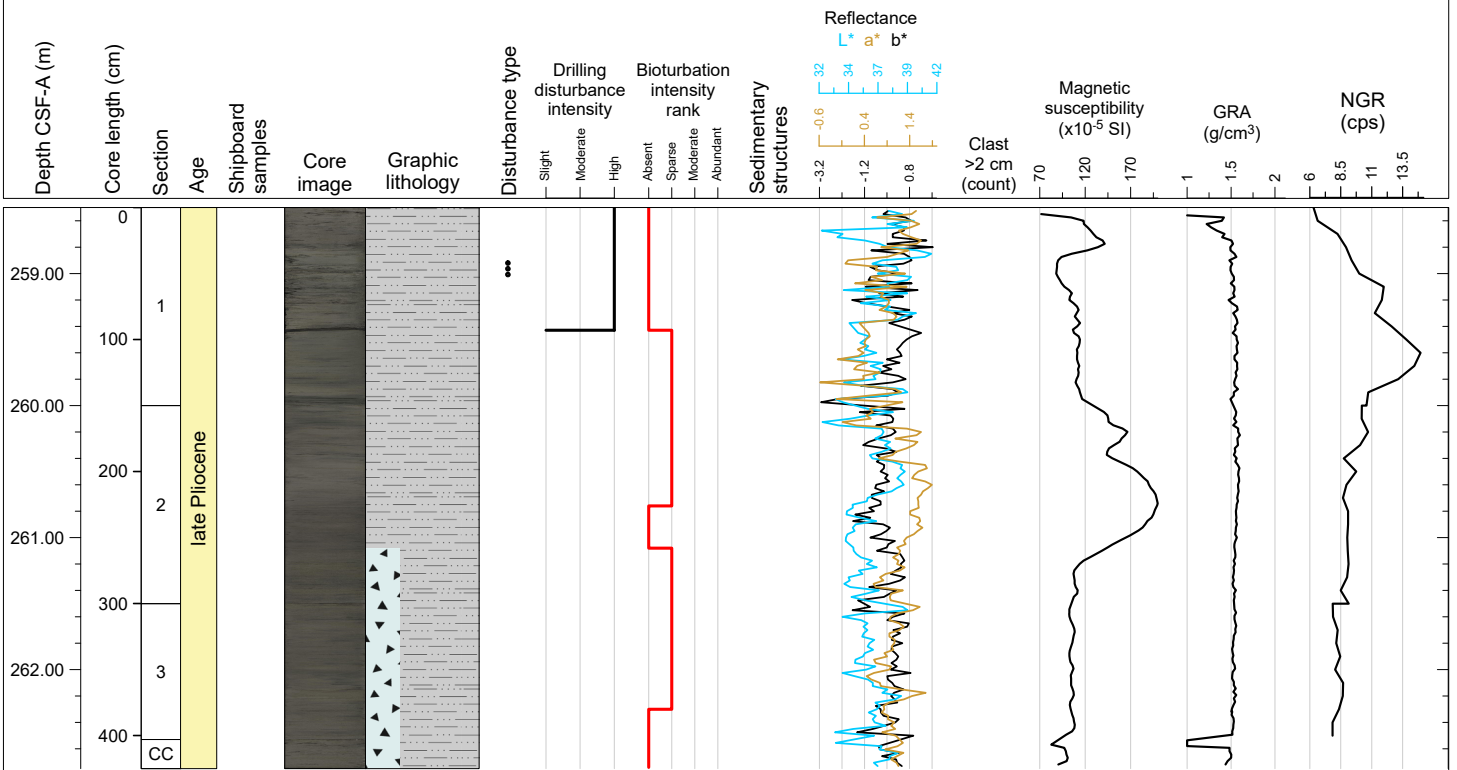

Hole 395C-U1563A Core 36F, Interval 263.2-267.4 m (CSF-A)

This core is olive gray (5Y 4/2 and 5/2) to dark grayish brown (2.5Y 4/2) CARBONATE CLAYEY SILT or SILTY CLAY. Bioturbation ranges from absent to sparse.

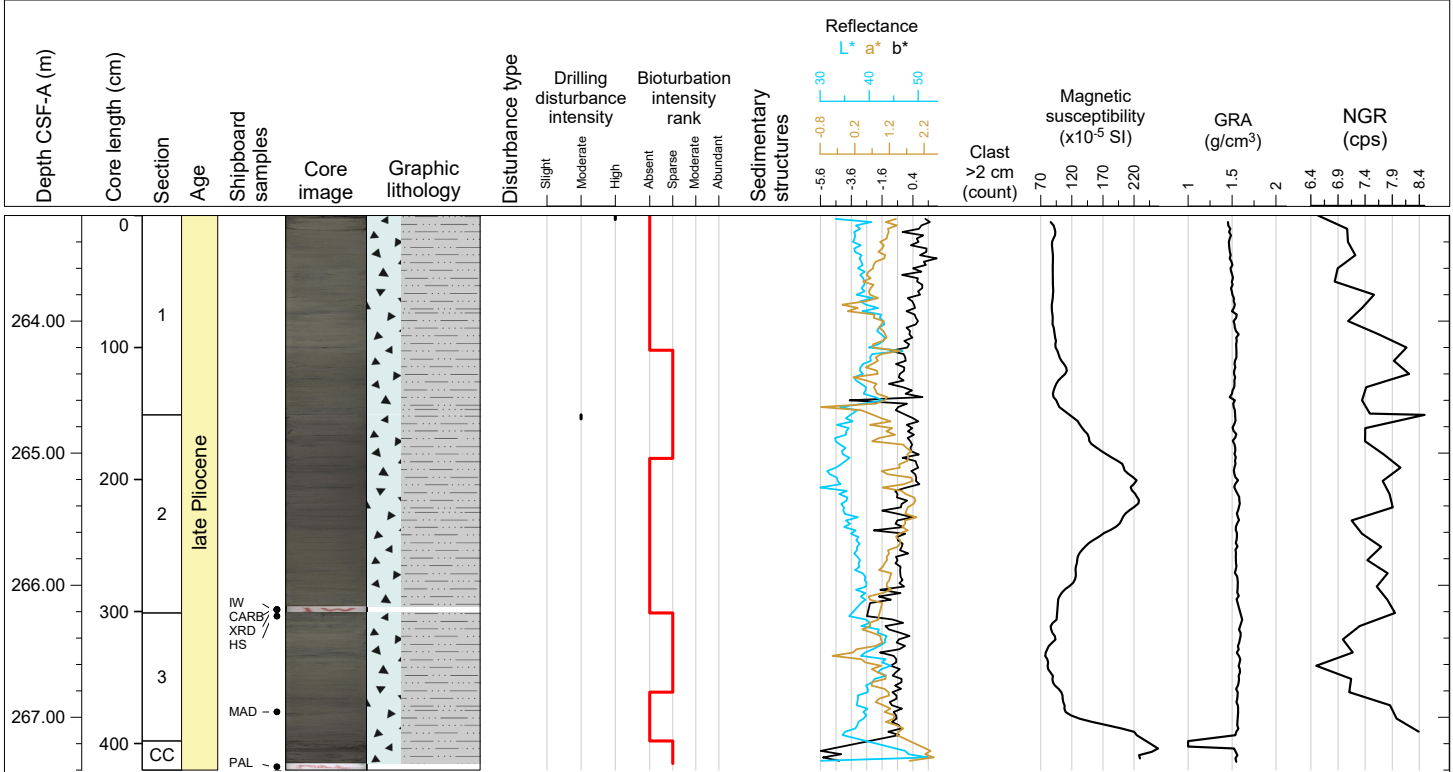

Hole 395C-U1563A Core 37F, Interval 267.9-272.48 m (CSF-A)

This core is dominantly olive gray (5Y 4/2 and 5/2) to dark grayish brown (2.5Y 4/2) CLAYEY SILT or SILTY CLAY WITH CARBONATE and CARBONATE CLAYEY SILT or SILTY CLAY. Brown (2.5Y 5/3) CARBONATE OOZE is found at the top of Section 1 at 0-83 cm. Bioturbation is abundant throughout Section 3 and absent to moderate throughout other core sections.

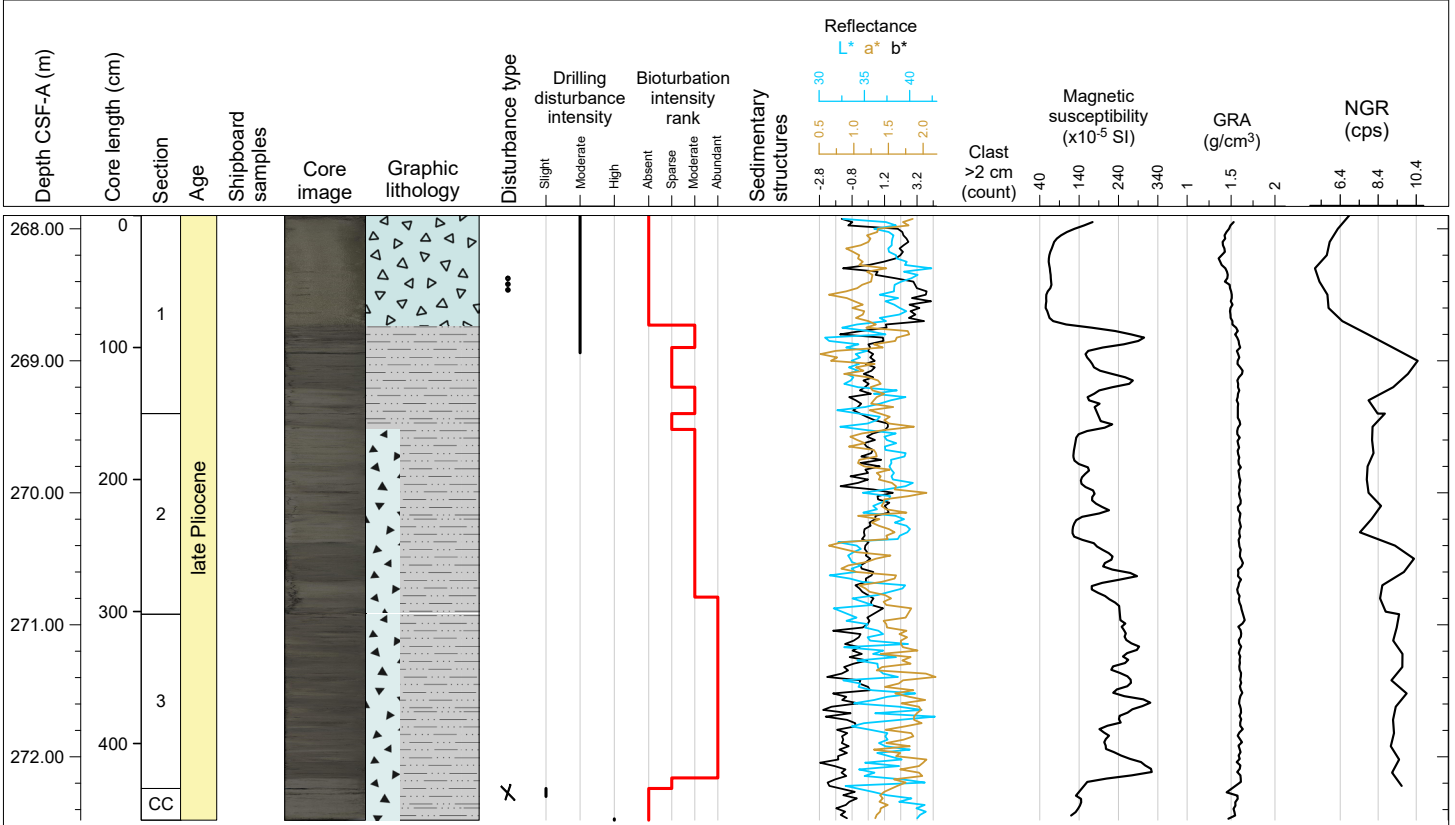

Hole 395C-U1563A Core 38F, Interval 272.6-277.39 m (CSF-A)

This core is dominantly olive gray (5Y 4/2 and 5/2) to dark grayish brown (2.5Y 4/2) CLAYEY SILT or SILTY CLAY with varying amounts of carbonate. Bioturbation is sparse to abundant.

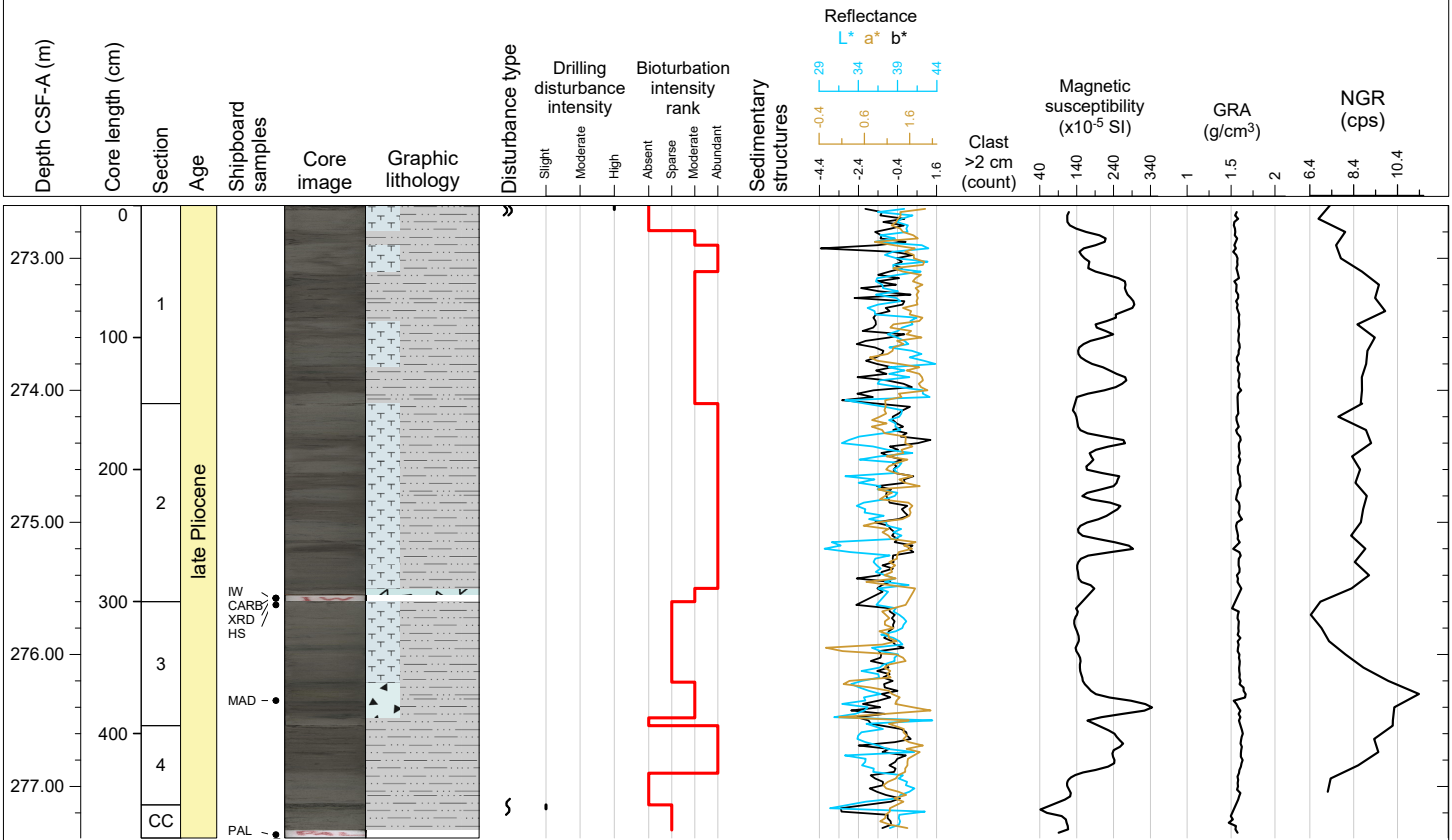

Hole 395C-U1563A Core 39F, Interval 277.3-281.74 m (CSF-A)

This core is dominantly olive gray (5Y 4/2 and 5/2) CLAYEY SILT or SILTY CLAY with varying amounts of carbonate. A grayish brown (2.5Y 5/2) FORAMINIFER OOZE is observed in Section 3 at 90-126 cm and in Section CC at 0-14 cm. Bioturbation is absent to abundant. Dark brown blebs observed throughout core sections.

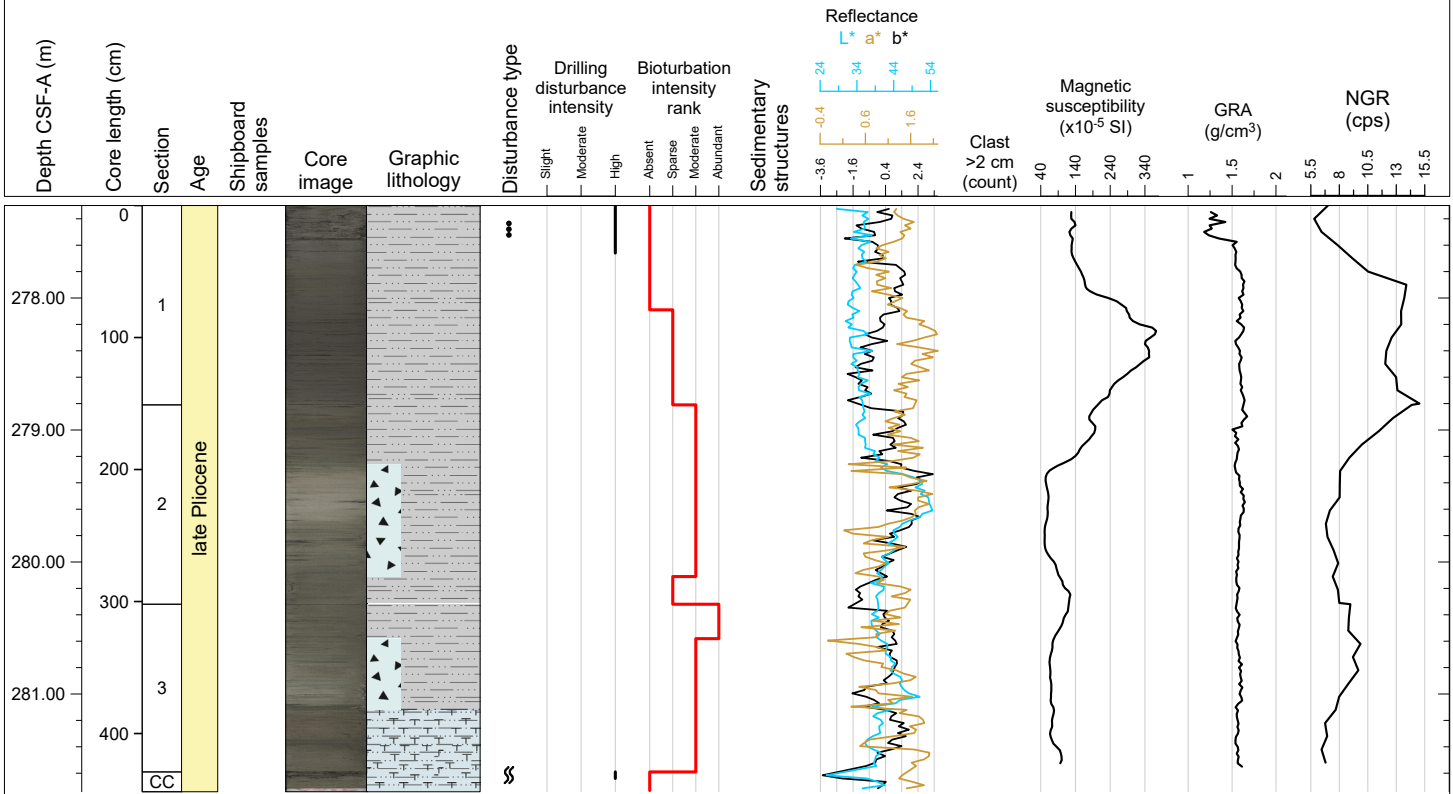

Hole 395C-U1563A Core 40F, Interval 282.0-286.13 m (CSF-A)

This core is dominantly light olive brown (2.5Y 5/3 and 5/4) FORAMINIFER OOZE. Bioturbation is absent throughout all sections. Soupy drilling disturbance is observed at intervals in Sections 1 and 3.

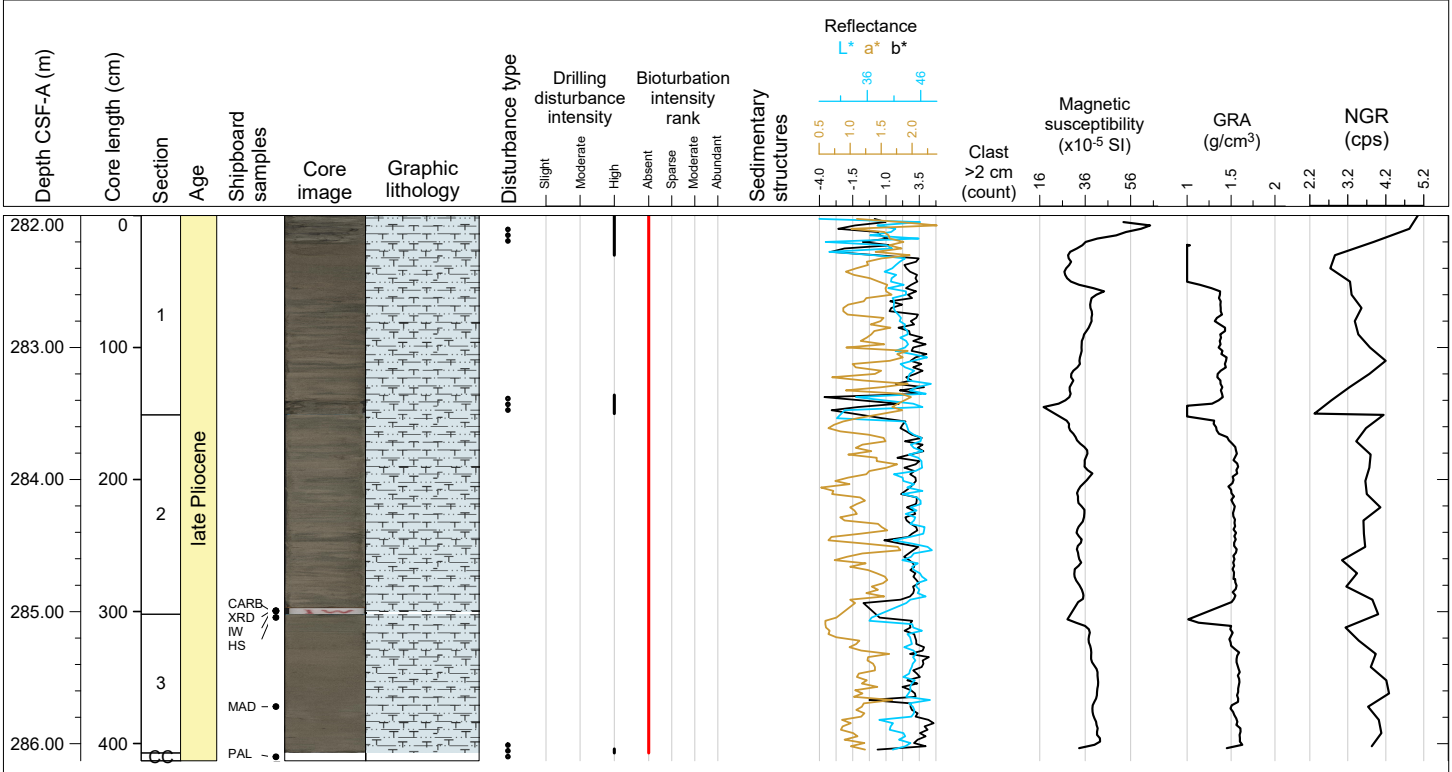

Hole 395C-U1563A Core 41F, Interval 286.7-291.36 m (CSF-A)

This core is dominantly light gray (5Y 7/2) to gray (5Y 5/1) FORAMINIFER and NANNOFOSSIL OOZE. Dark grayish brown (2.5Y 4/2) CARBONATE CLAYEY SILT OR SILTY CLAY is found in Section 2 at 50-96 cm. Sharp boundaries are observed in Section 2 at 96 cm and in Section 3 at 10 cm and 16 cm. Bioturbation is absent to moderate.

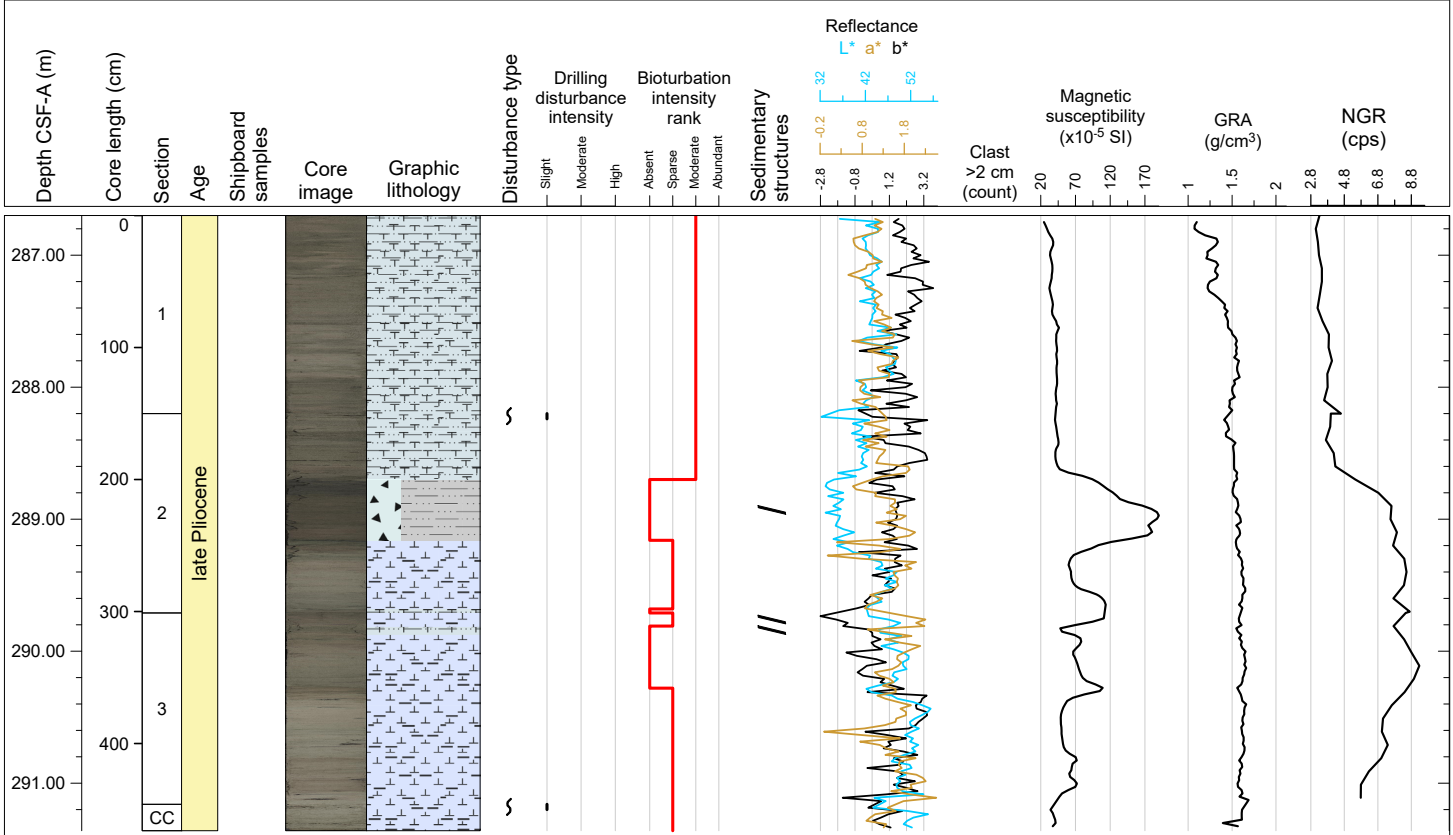

Hole 395C-U1563A Core 42F, Interval 291.4-295.91 m (CSF-A)

This core is dominantly light olive gray (5Y 6/2) to light gray (5Y 7/2) FORAMINIFER and NANNOFOSSIL OOZE with interbedded CLAYEY SILT or SILTY CLAY. Some gravel and sand is observed in Section 2 at 40-59 cm and in Section 3 at 91-139 cm. A sharp boundary is found in Section 2 at 40 cm. Bioturbation is absent to moderate.

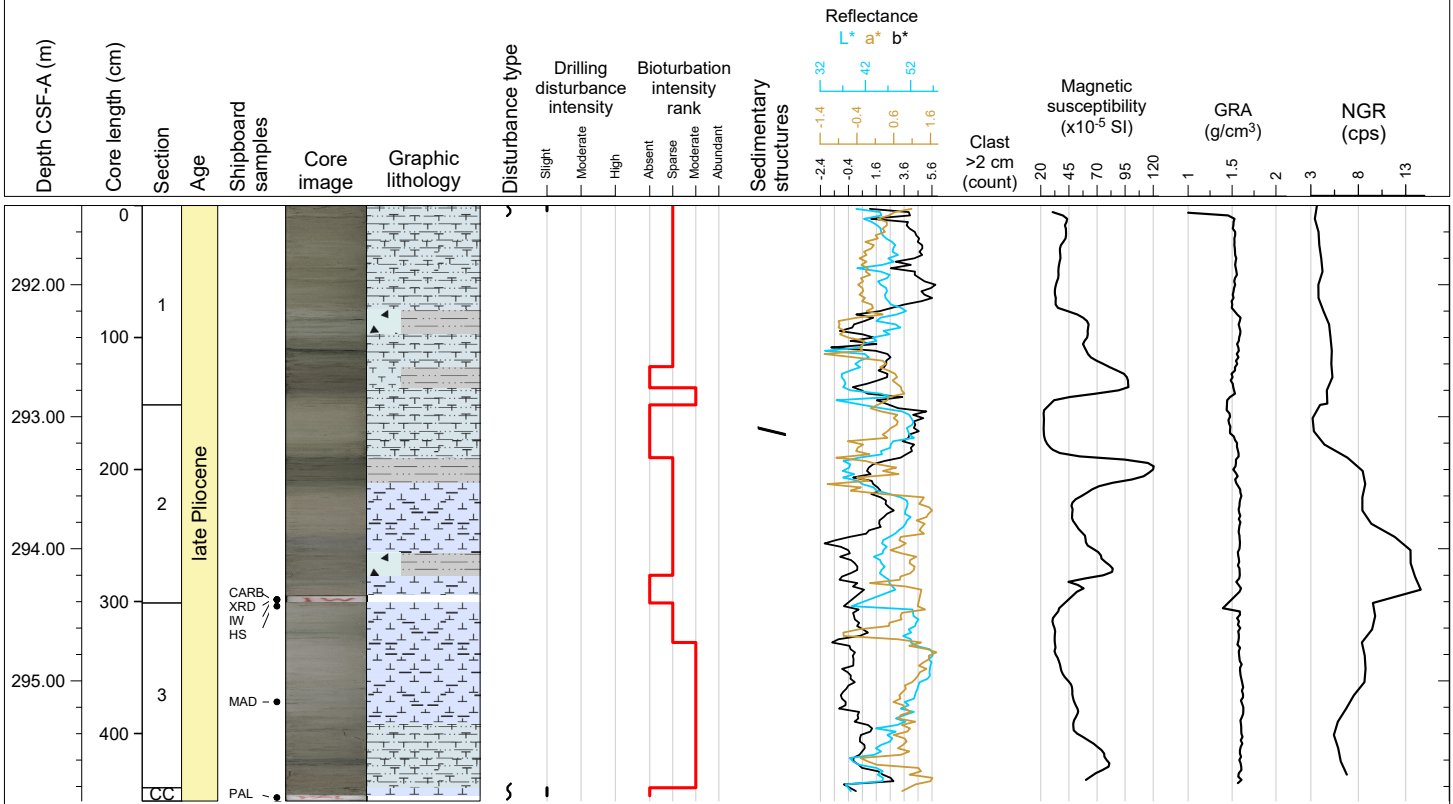

Hole 395C-U1563A Core 43F, Interval 296.1-300.66 m (CSF-A)

This core is dominantly light brownish gray (2.5Y 6/2) to light olive gray (5Y 6/2) FORAMINIFER and NANNOFOSSIL OOZE. Gravel and sand is found in Section 2 at 61-150 cm, in Section 3 at 0-148 cm, and in Section CC at 0-7 cm. Laminations are observed in Section 1 at 37-142 cm and in Section 2 at 40-61 cm. Bioturbation is absent in Section 1 and in Section 2 at 0-61 cm. Abundant bioturbation is found in Section 2 61-150 cm, in Section 3 at 0-148 cm, and in Section CC at 0-7 cm.

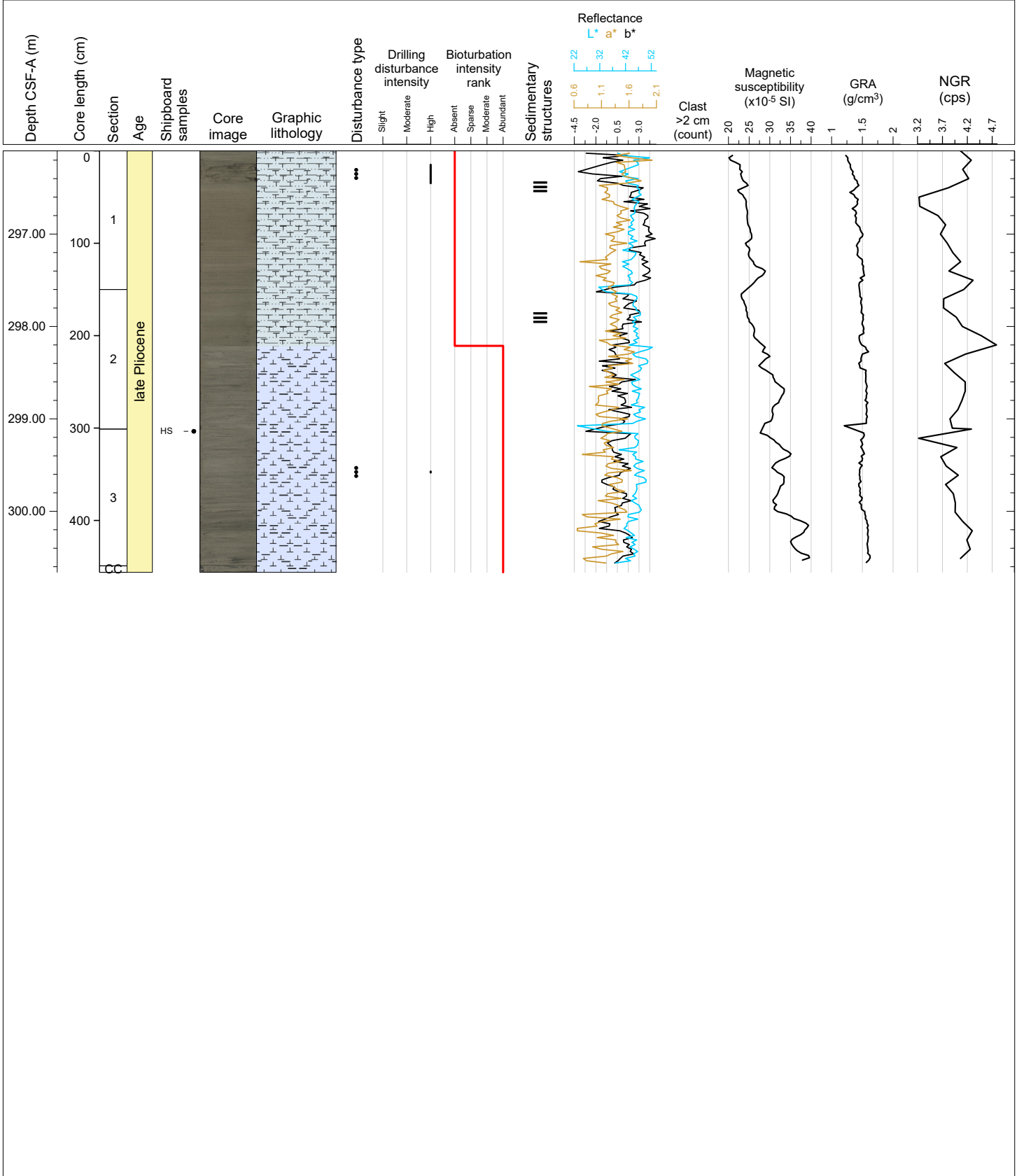

Hole 395C-U1563A Core 44F, Interval 300.8-305.44 m (CSF-A)

This core is dominantly light olive brown (2.5Y 5/3 and 5/4) to light yellowish brown (2.5Y 6/4) FORAMINIFER OOZE and NANNOFOSSIL OOZE. Some sand is found throughout all of Section 3 and CC. A sharp boundary is found in Section 3 at 114 cm. Laminations are observed in Section 3 at 122-134 cm. Bioturbation is predominately moderate to abundant.

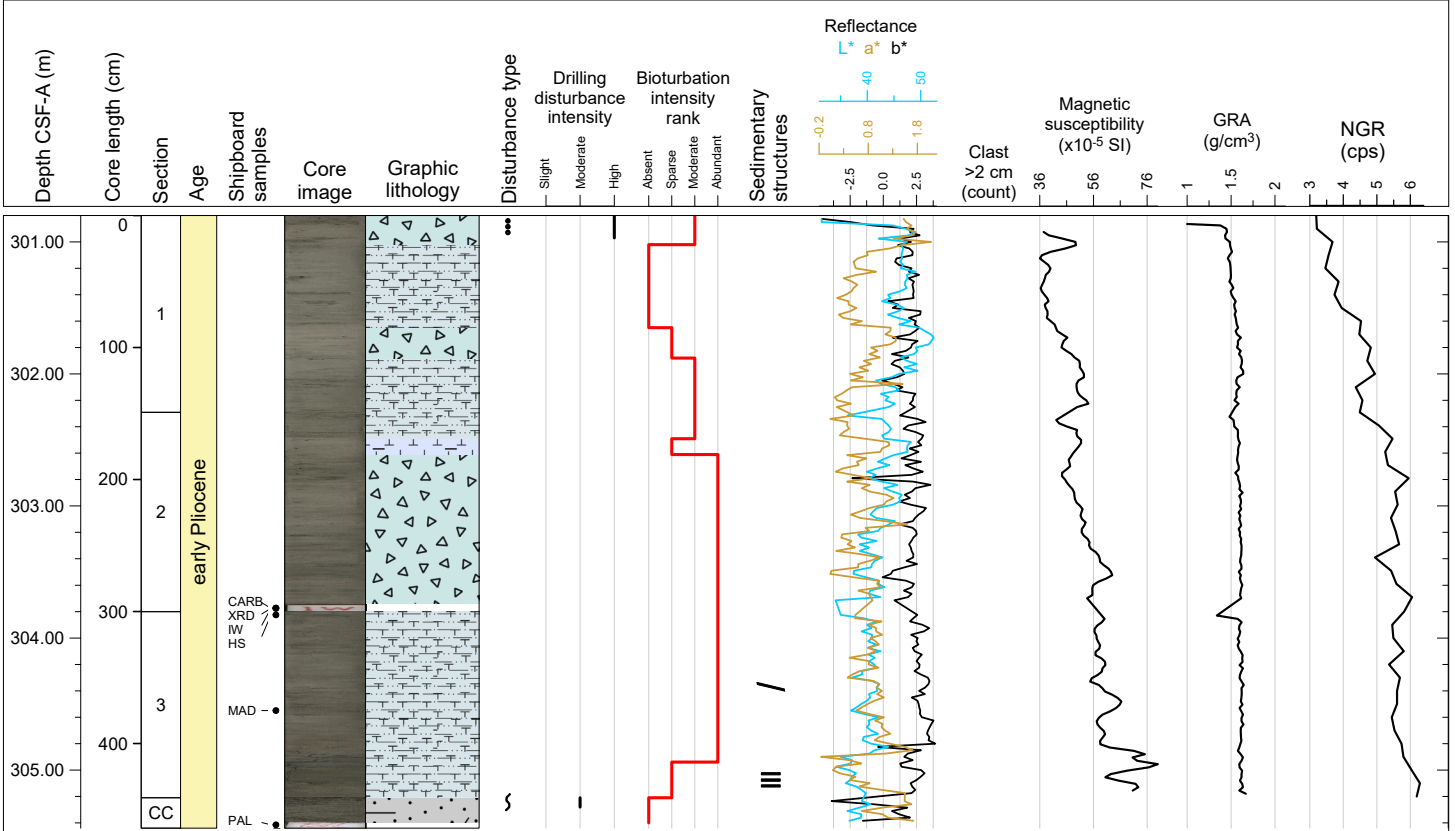

Hole 395C-U1563A Core 45F, Interval 305.5-310.34 m (CSF-A)

This core is dominantly olive gray (5Y 5/2 and 4/2) to light olive gray (5Y 6/2) CLAYEY SILT or SILTY CLAY with varying amounts of carbonates and sand. Light gray (5Y 7/2) to light olive gray (5Y 6/2) NANNOFOSSIL OOZE is found in Section 1 at 120-142 cm, in Section 3 at 6-96 cm, and in Section 4 at 0-13 cm. Light yellowish brown (2.5Y 6/3) to pale olive (5Y 6/3) FORAMINIFER OOZE WITH SAND is found in Section 1 at 36-68 cm and 105-120 cm. CARBONATE OOZE is found in Section 1 at 14-36 cm, in Section at 13-61 cm, and in Section CC at 0-22 cm. Bioturbation is predominately moderate to abundant except in Section 1 where it is absent to sparse.

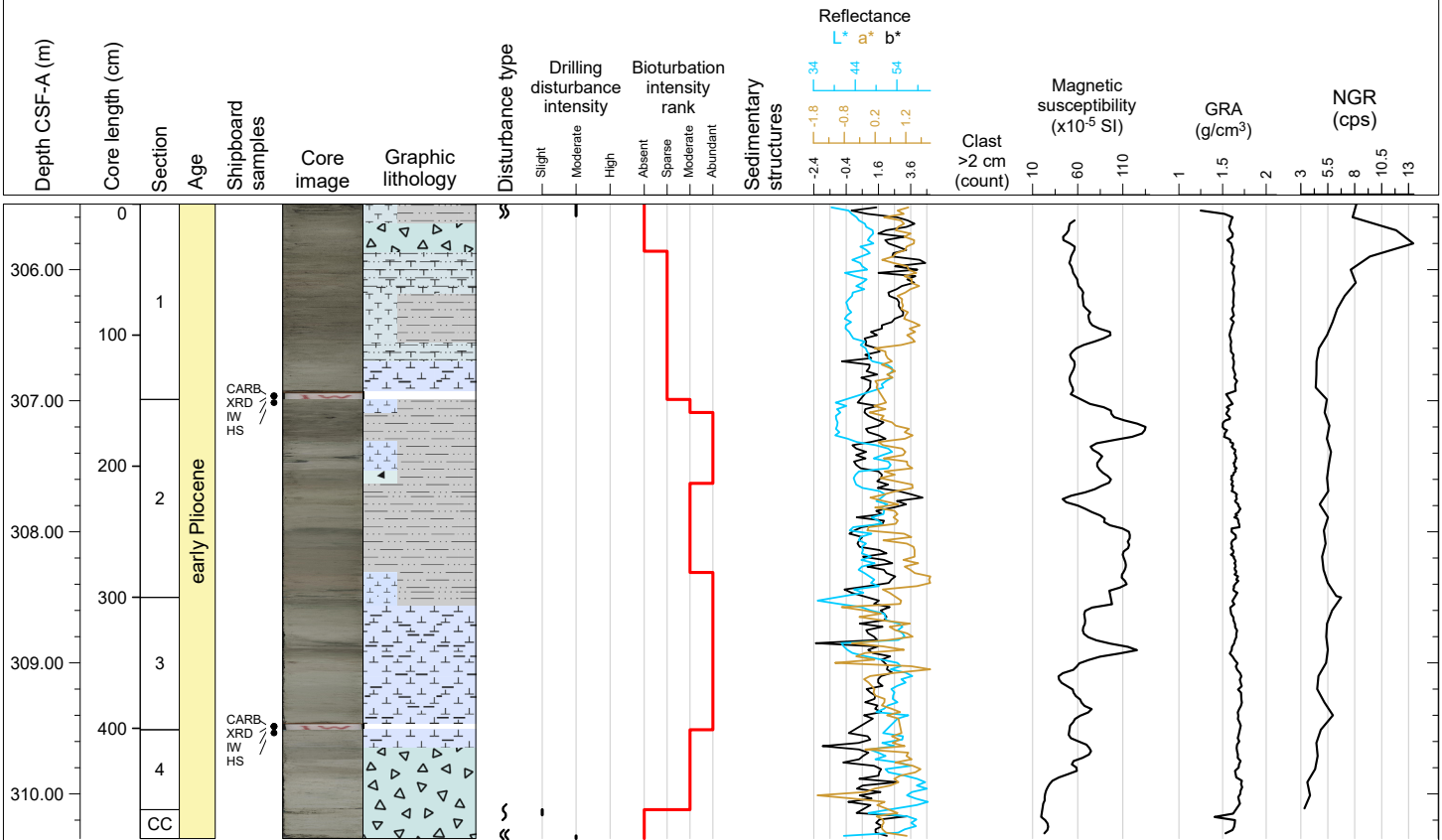

Hole 395C-U1563A Core 46F, Interval 310.2-315.18 m (CSF-A)

This core is dominantly light gray (5Y 7/2) to light olive gray (5Y 6/2) NANNOFOSSIL OOZE WITH FORAMINIFERA. Some sand is found in Section 1 at 40-90 cm, in Section 3 at 0-36 cm and 90-101 cm, and in all of Section 4 and CC. Olive gray (5Y 5/2) and light olive gray (5Y 6/2) CARBONATE CLAYEY SILT or SILTY CLAY is in Section 1 at 30-90 cm. Green color bands are observed throughout all sections. Some red and green sand-and-gravel-sized fragments are observed occasionally in Sections 3, 4, and CC. Bioturbation is predominately moderate to abundant.

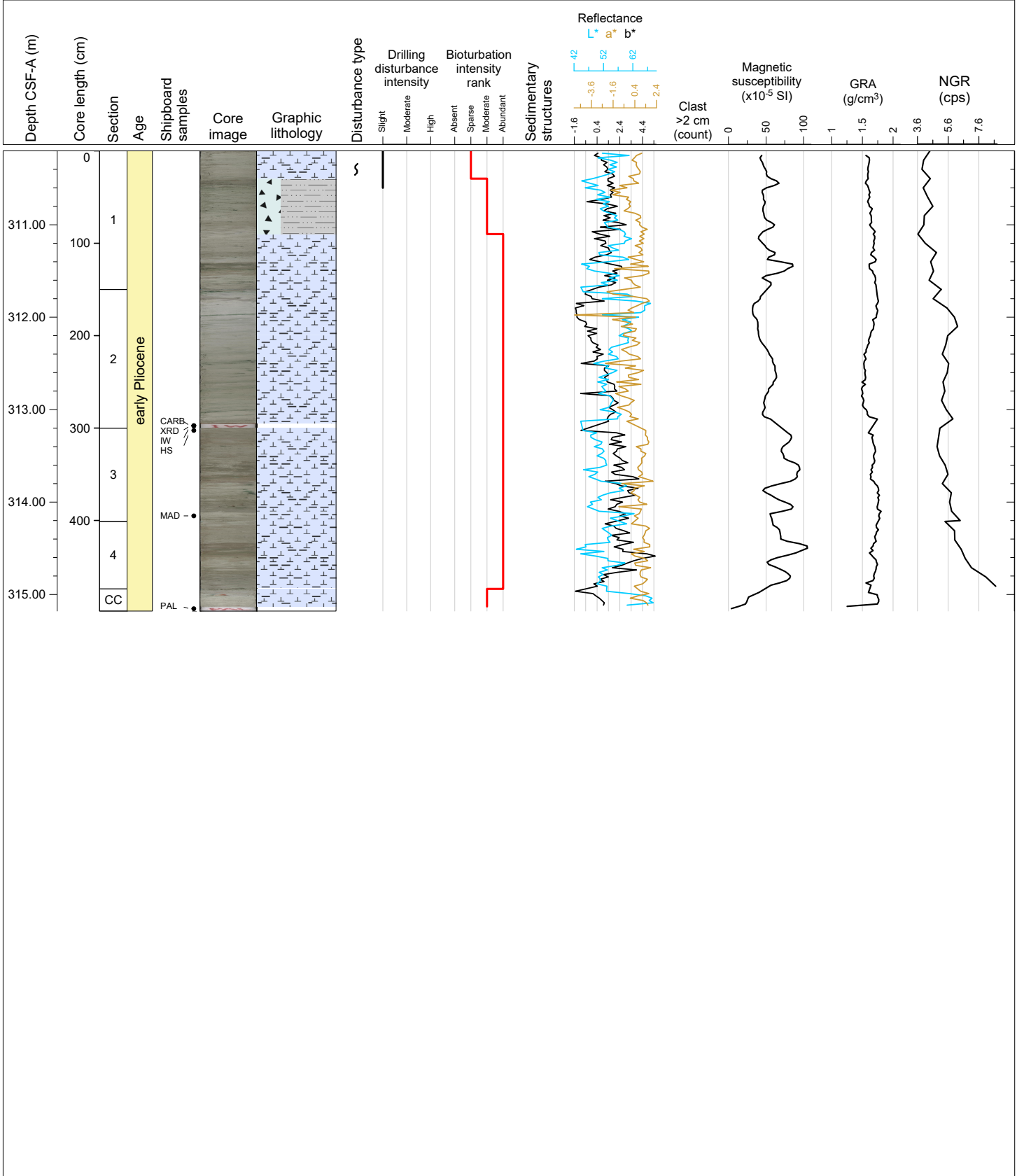

Hole 395C-U1563A Core 47F, Interval 314.9-319.87 m (CSF-A)

This core is dominantly white (5Y 8/1 and 8/2) NANNOFOSSIL OOZE WITH FORAMINIFERA. Some sand is found in Section 1 at 0-55 cm (with gravel) and Section 3 at 0-95 cm. Green color bands are observed in Sections 1-3. Two subrounded basalts with alterations (4 cm and 5 cm) are found in Section 1 at 25 cm and 34 cm. An angular basalt clast with alterations (3.5 cm) is found in Section 4 at 53 cm. An angular basalt clast with alterations (?) (2 cm) is found in Section CC at 7 cm. A solid yellow oxide bleb is observed in Section 4 at 36-37 cm. Bioturbation is sparse to abundant.

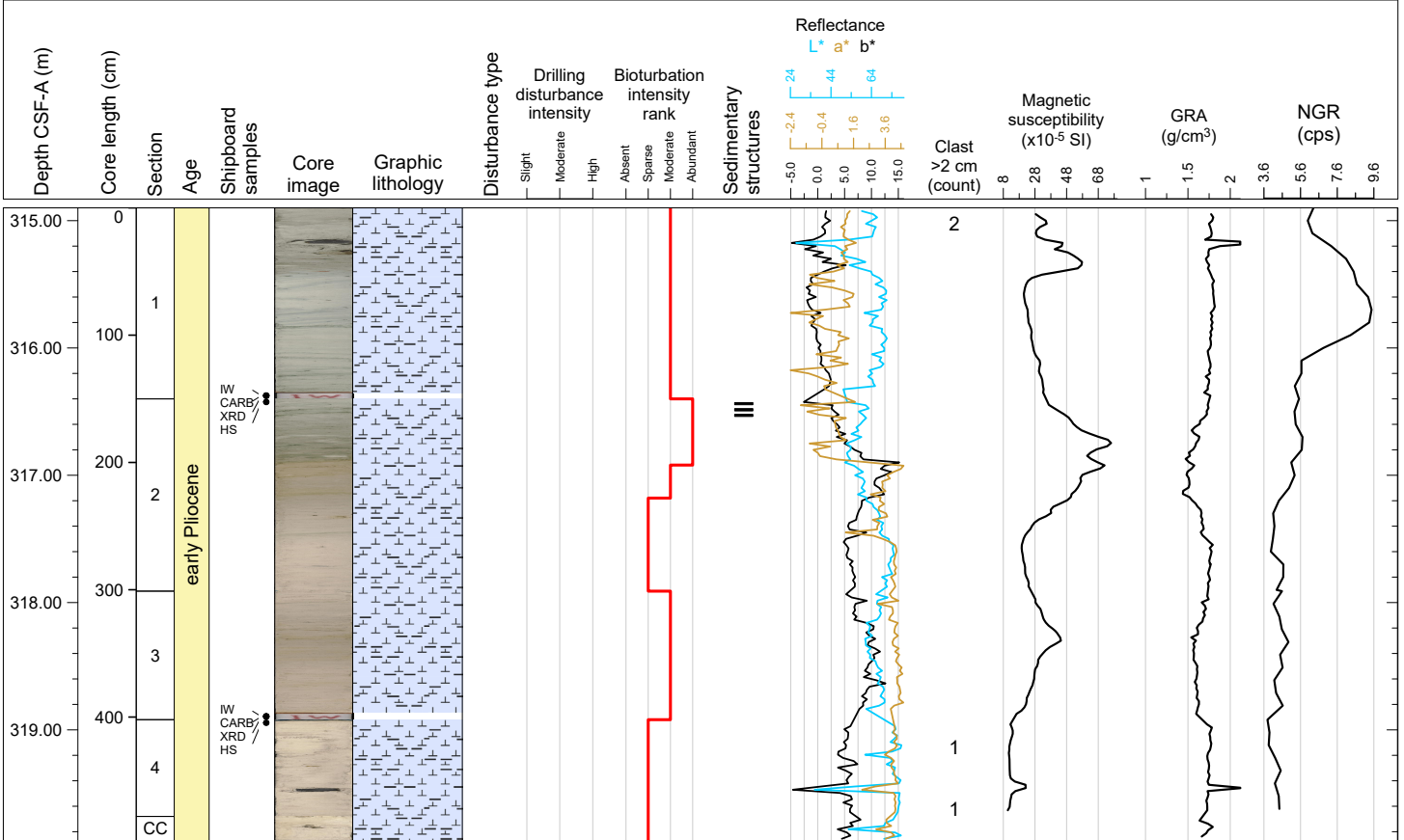

Hole 395C-U1563A Core 48X, Interval 319.6-324.76 m (CSF-A)

This core is pale brown (2.5Y 8/2) to light yellowish brown (2.5Y 6/3) NANNOFOSSIL OOZE WITH SAND. Green color bands are observed in Section 4 at 8-36 cm. Abundant bioturbation and biscuiting observed throughout most of the core sections.

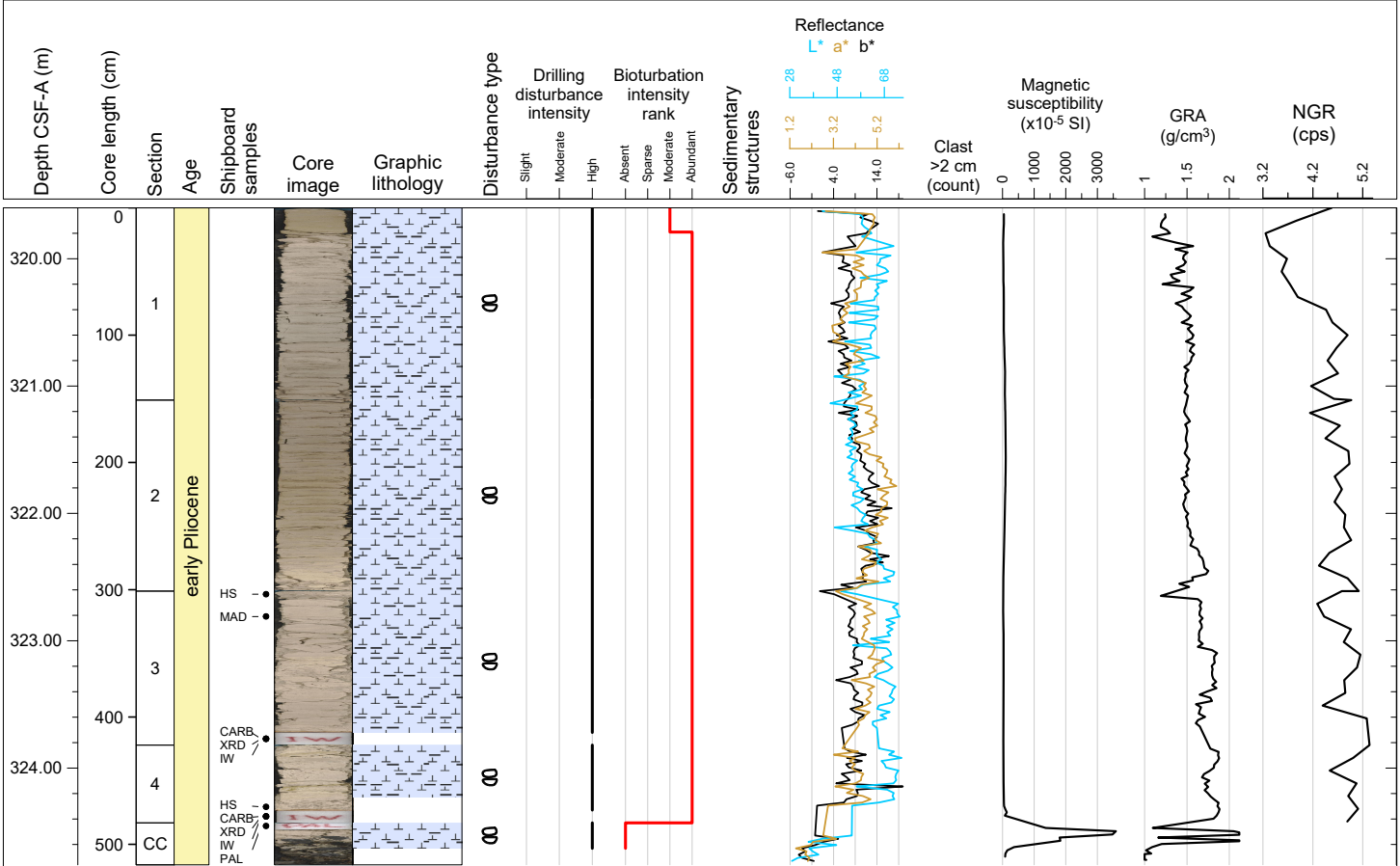

Hole 395C-U1563A-48X Section 4, Top of Section: 323.82 m (CSF-A)

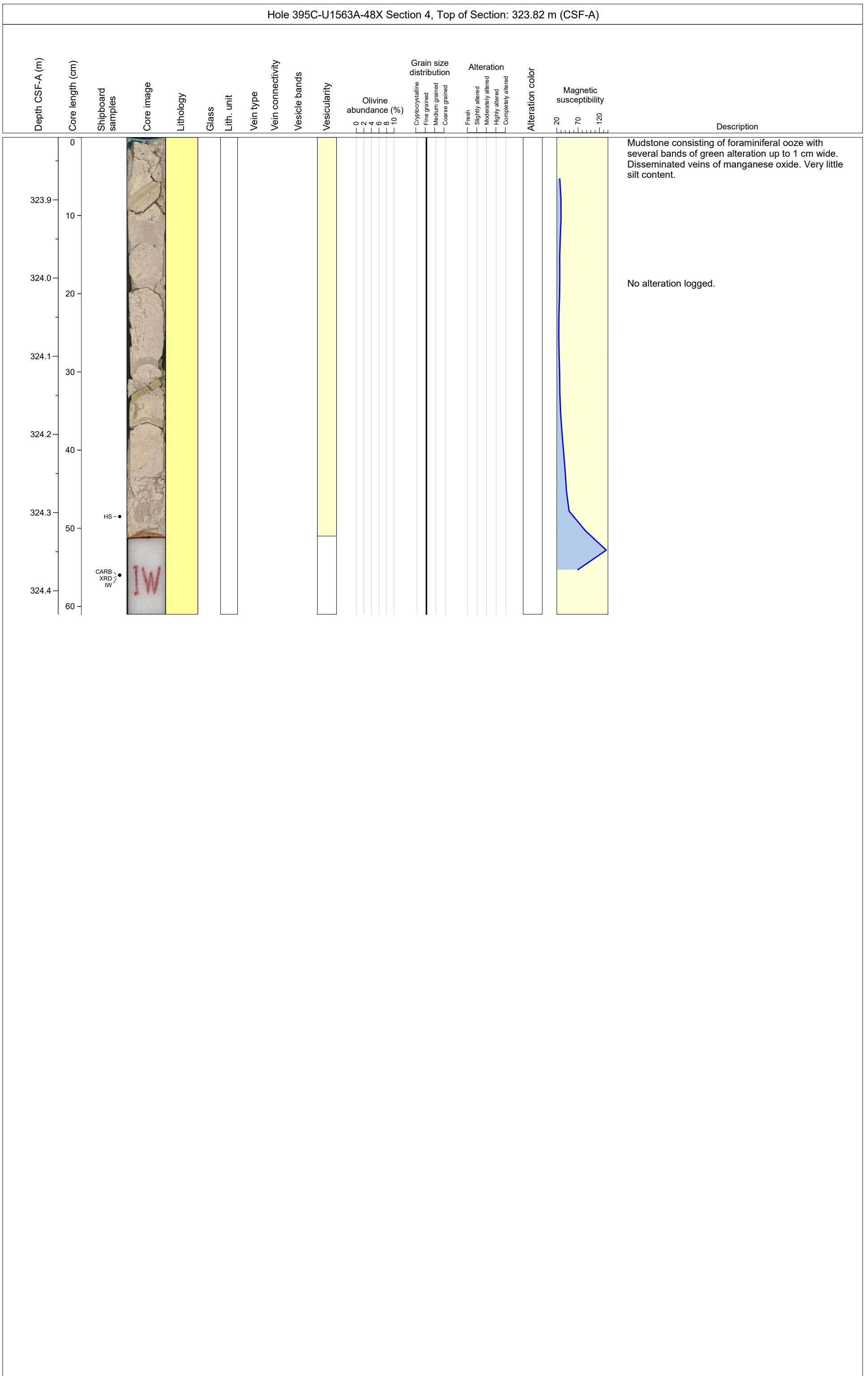

Hole 395C-U1563A-48X Section CC, Top of Section: 324.43 m (CSF-A)

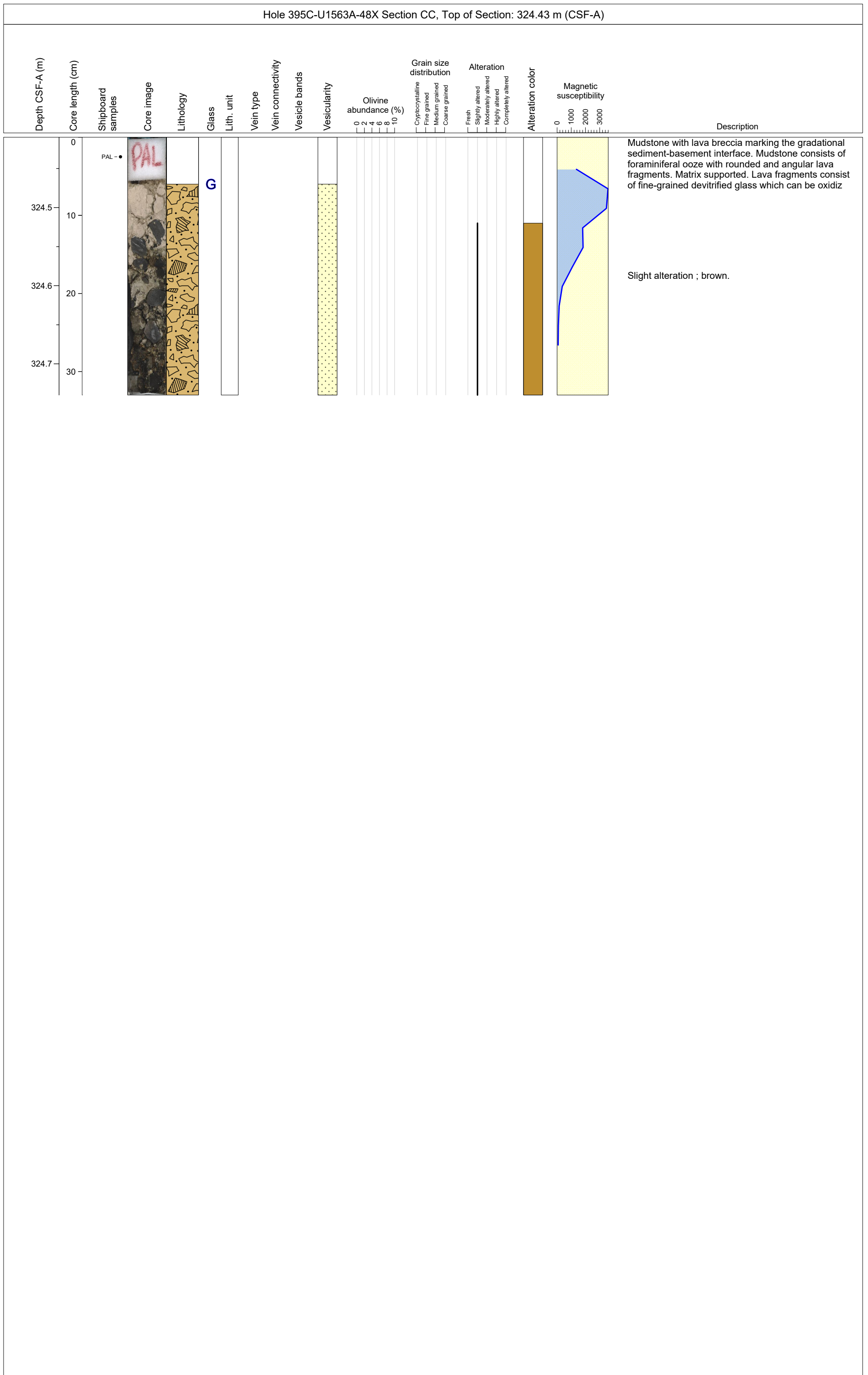

Hole 395C-U1563A-49X Section 1, Top of Section: 326.6 m (CSF-A)

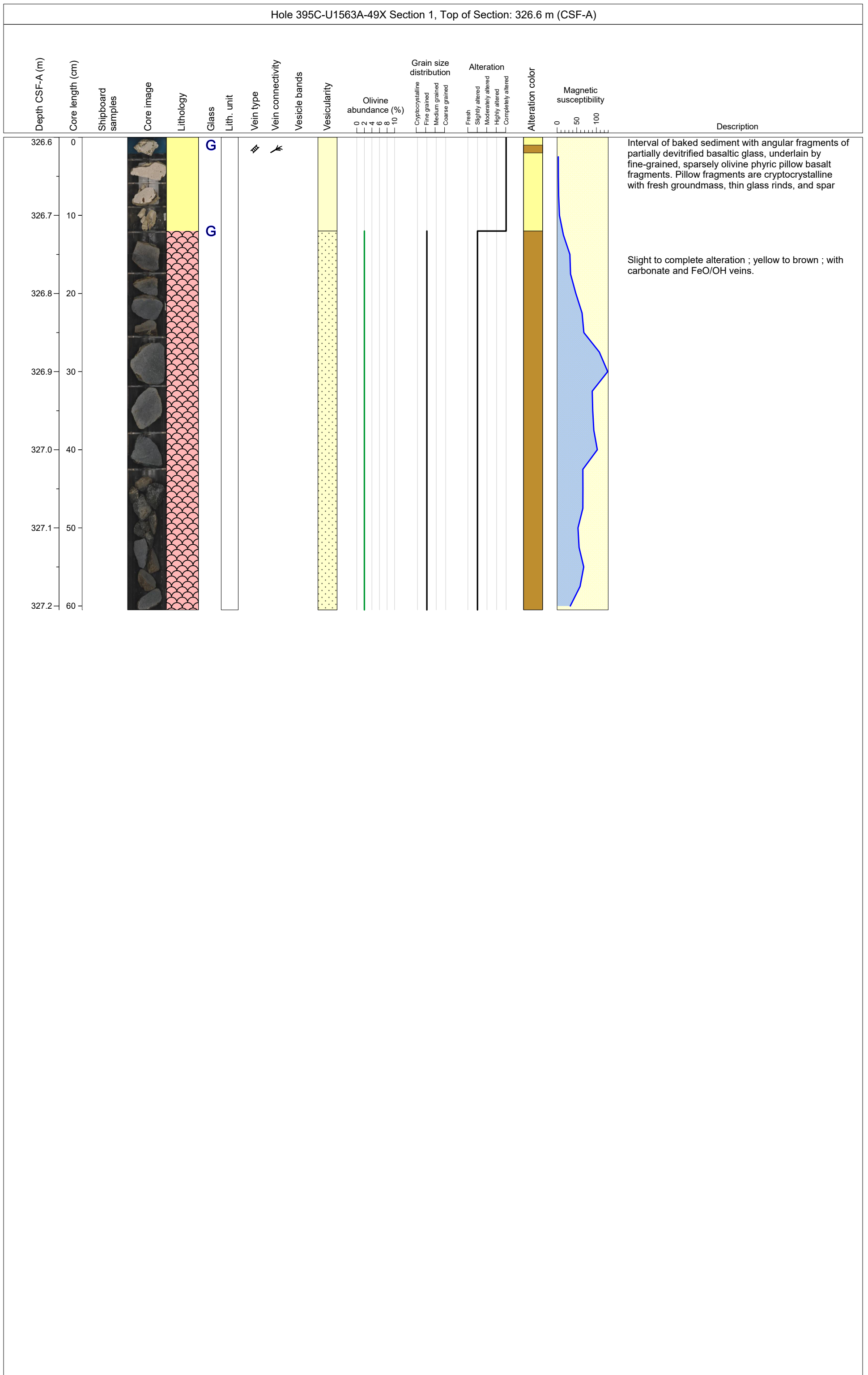

Hole 395C-U1563B Core 11, Interval 0.0-0.0 m (CSF-A)

DRILLED INTERVAL 0.0-301.4 m

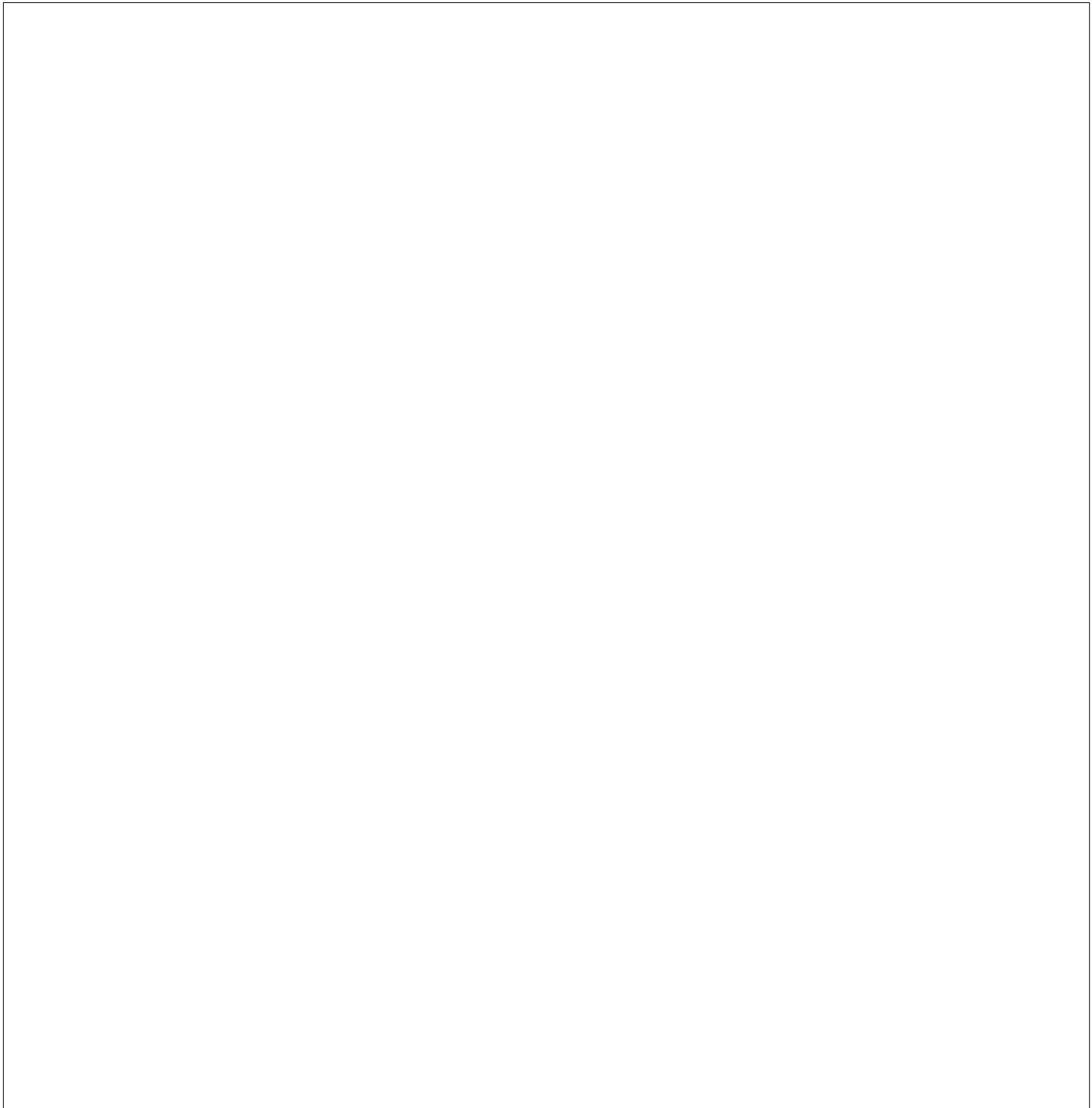
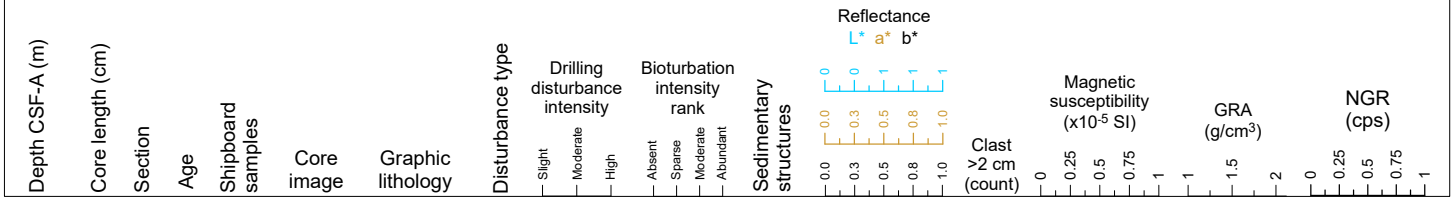

Hole 395C-U1563B Core 2R, Interval 301.4-301.94 m (CSF-A)

This core consists of light gray (5Y 7/2), pale brown (2.5Y 7/4), and olive yellow (2.5Y 6/6) CARBONATE OOOZE with SAND. Subangular basalt clasts (5 cm) are observed in Sections 1 and 2. Bioturbation is abundant throughout.

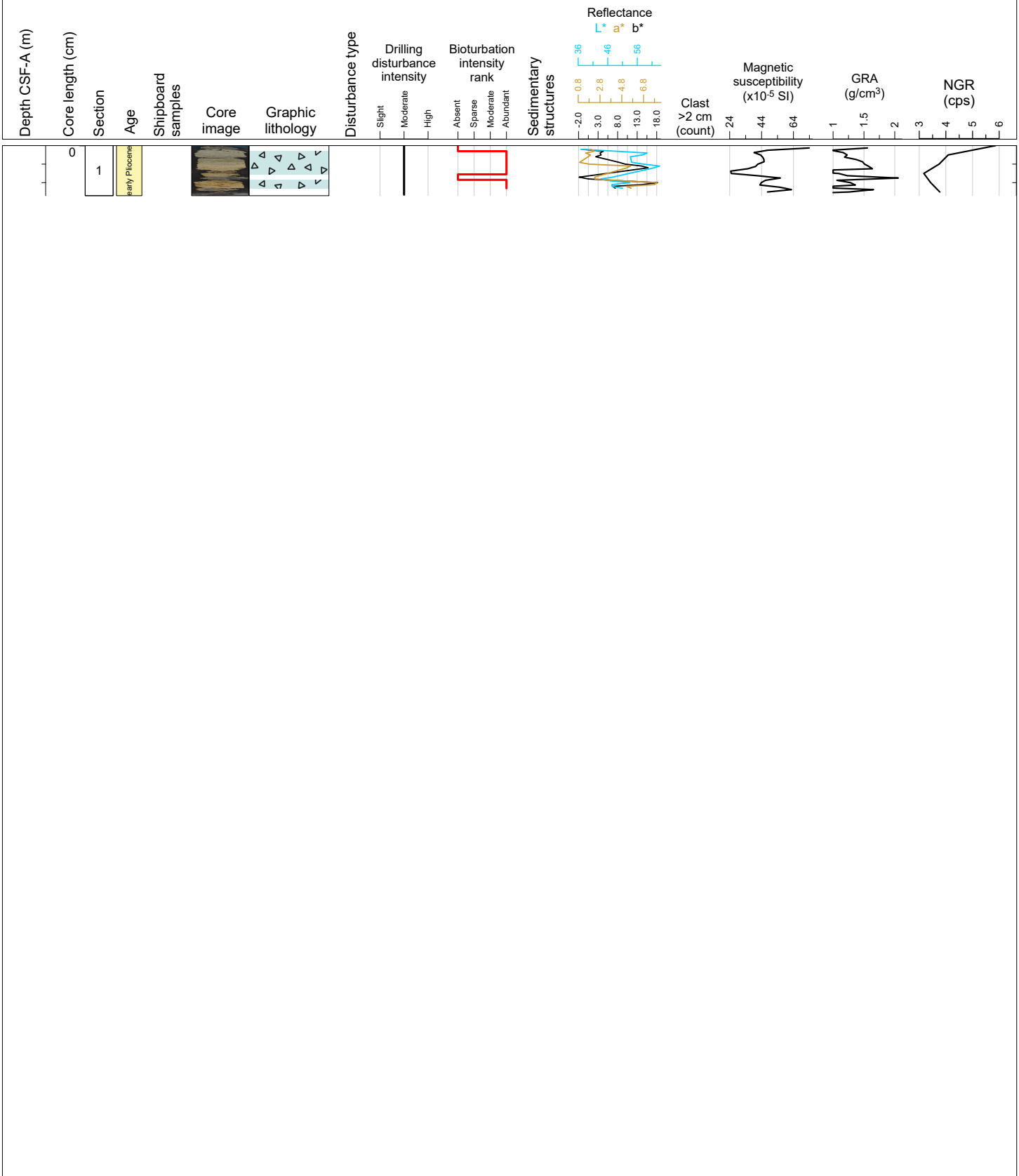

Hole 395C-U1563B-2R Section 1, Top of Section: 301.4 m (CSF-A)

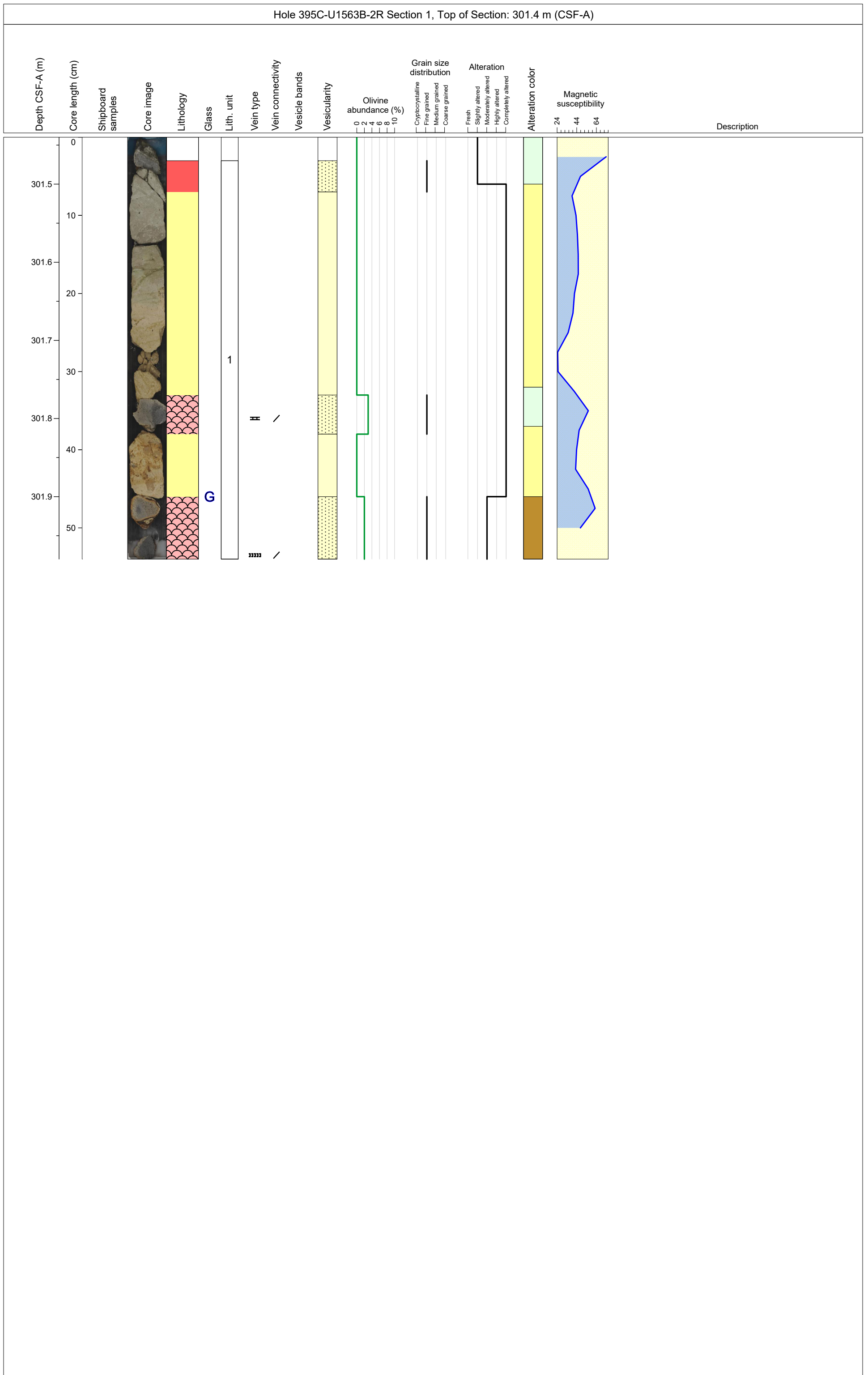

Hole 395C-U1563B-3R Section 1, Top of Section: 311.1 m (CSF-A)

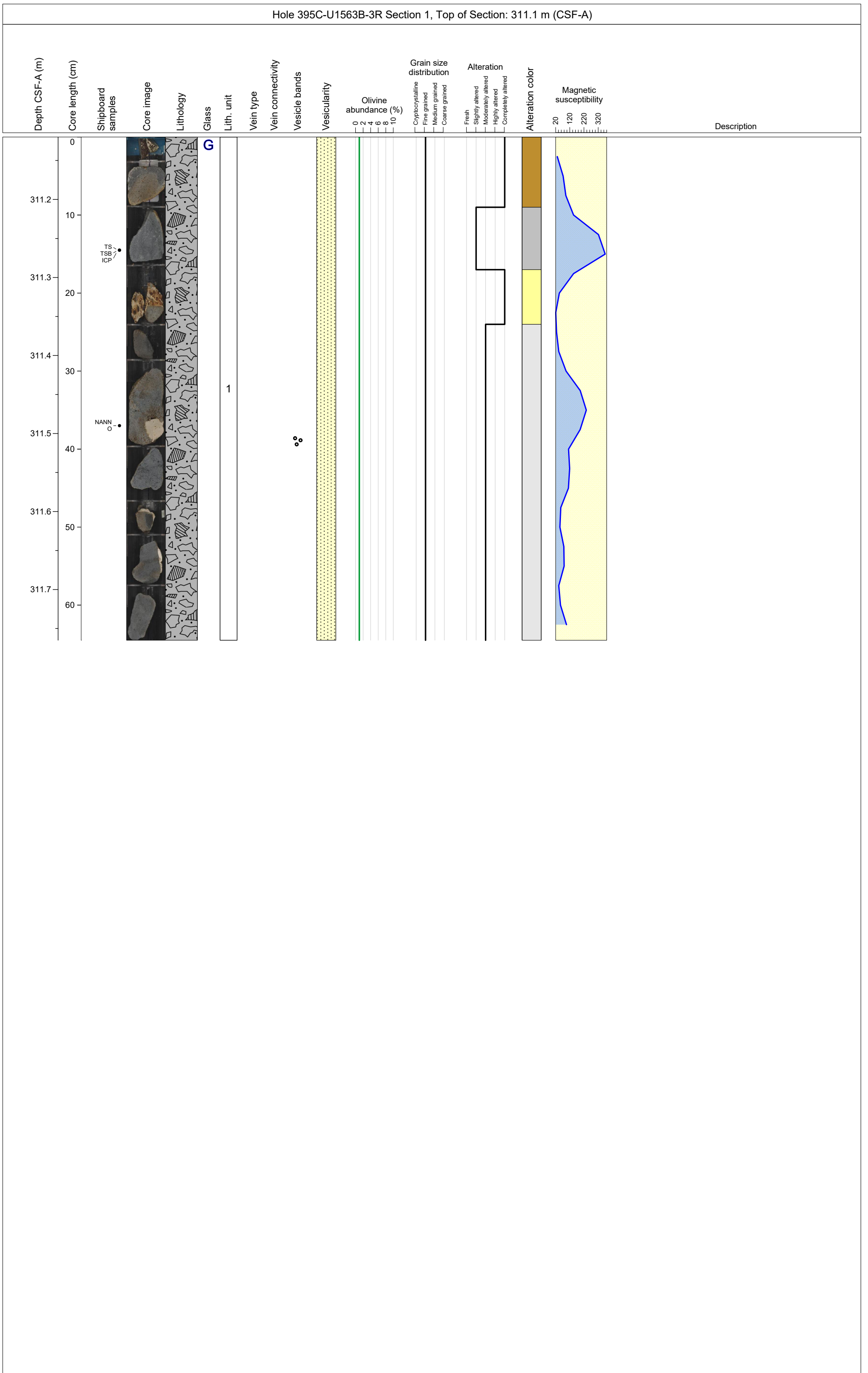

Hole 395C-U1563B-4R Section 1, Top of Section: 316.1 m (CSF-A)

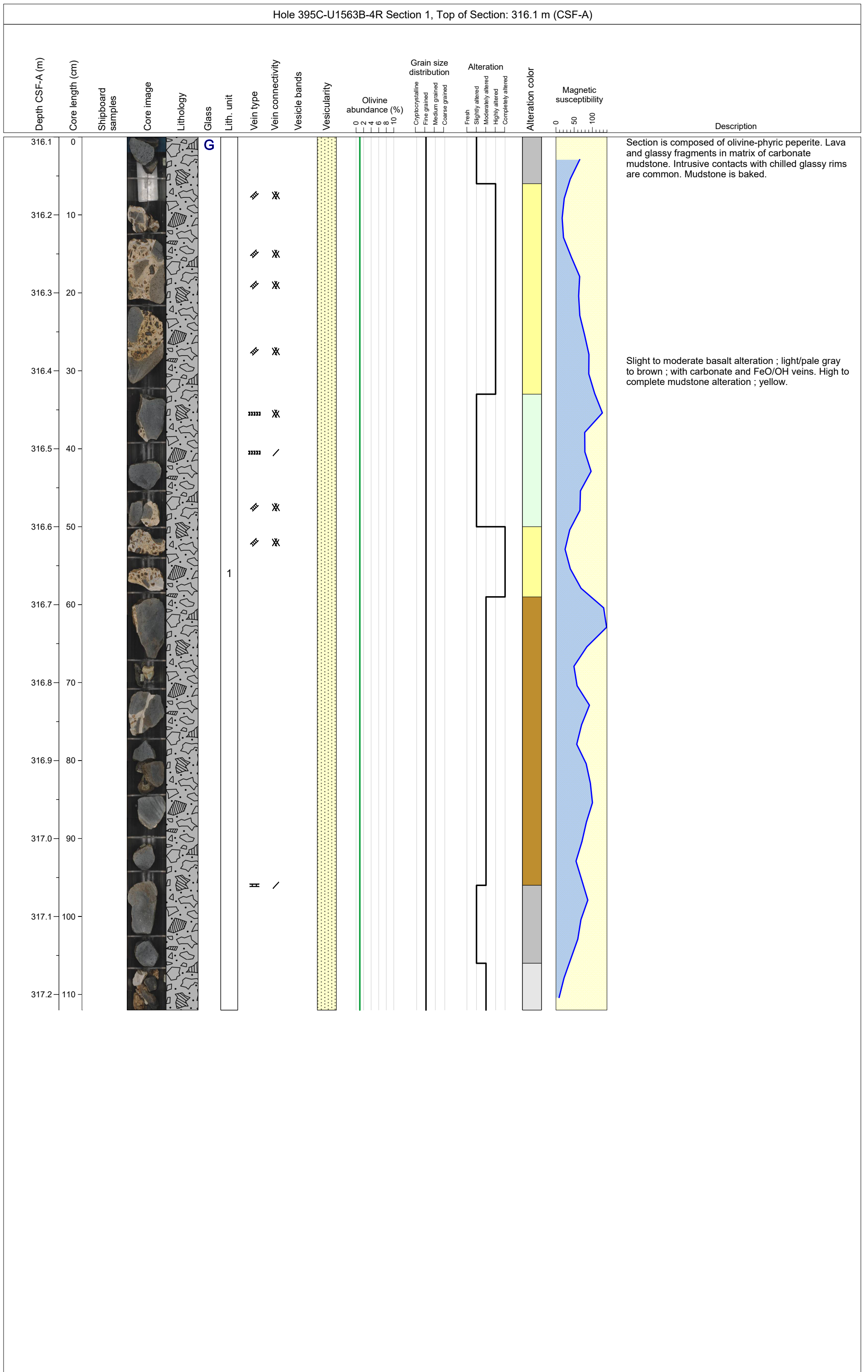

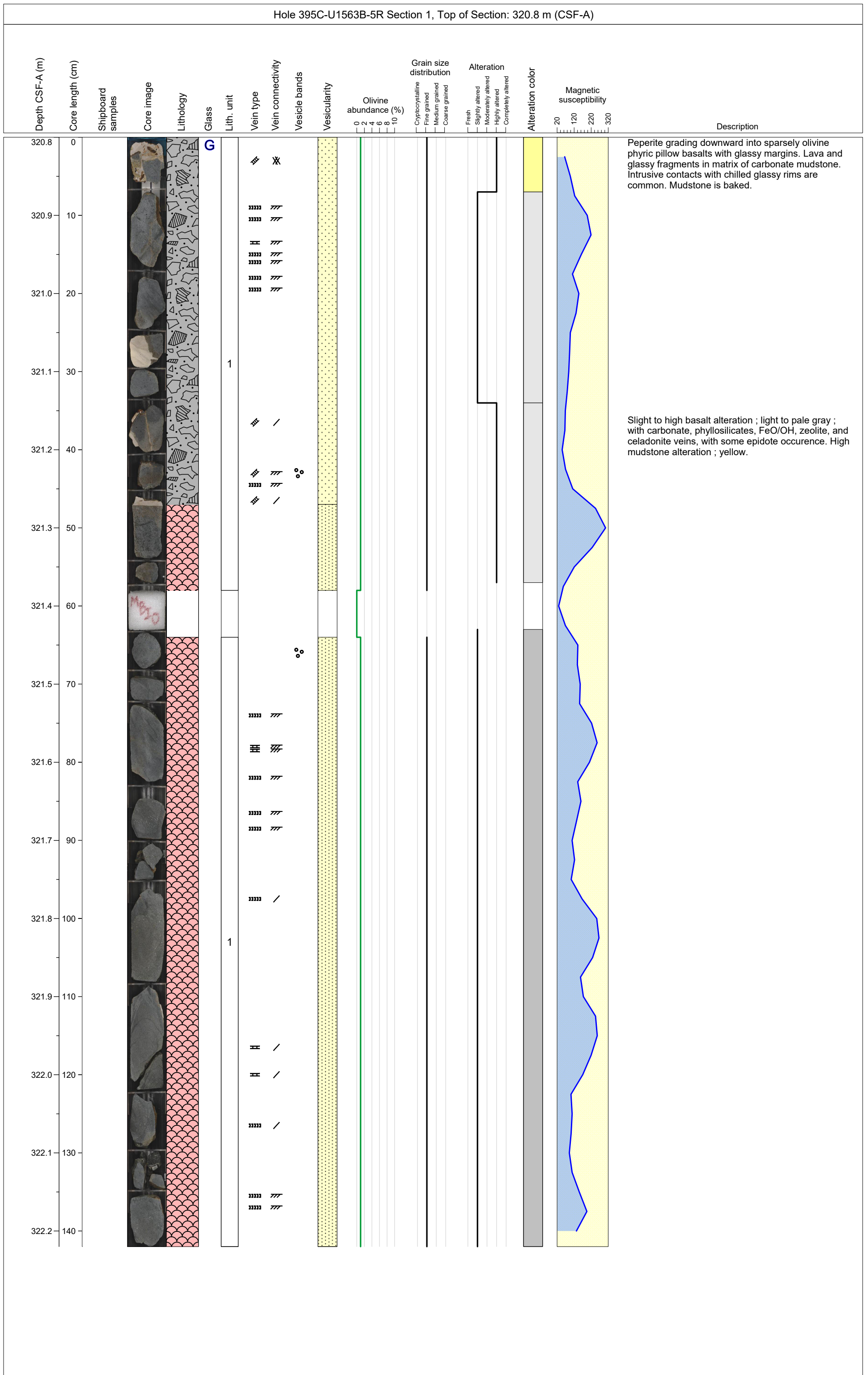

Hole 395C-U1563B-6R Section 1, Top of Section: 325.8 m (CSF-A)

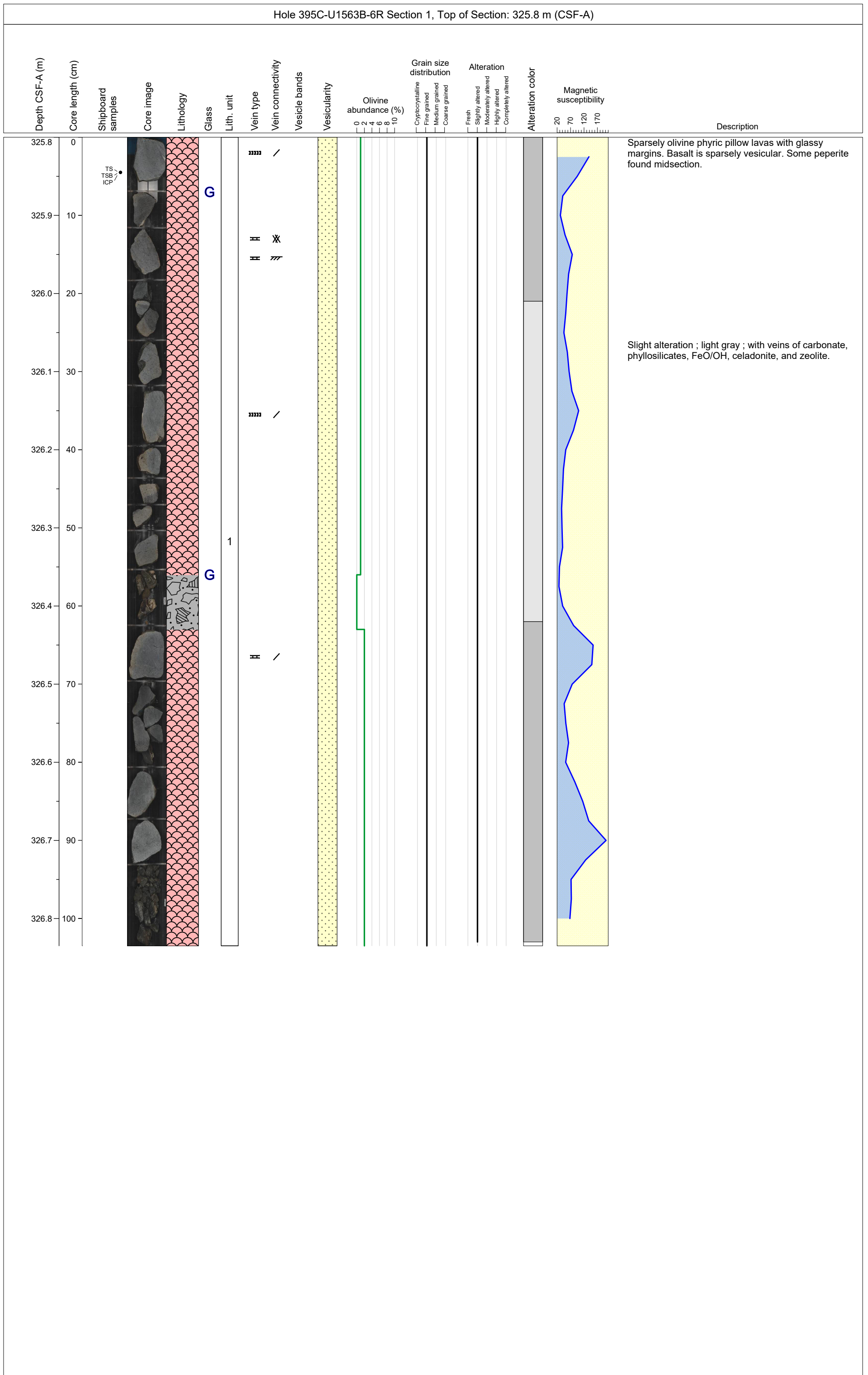

Hole 395C-U1563B-7R Section 1, Top of Section: 330.5 m (CSF-A)

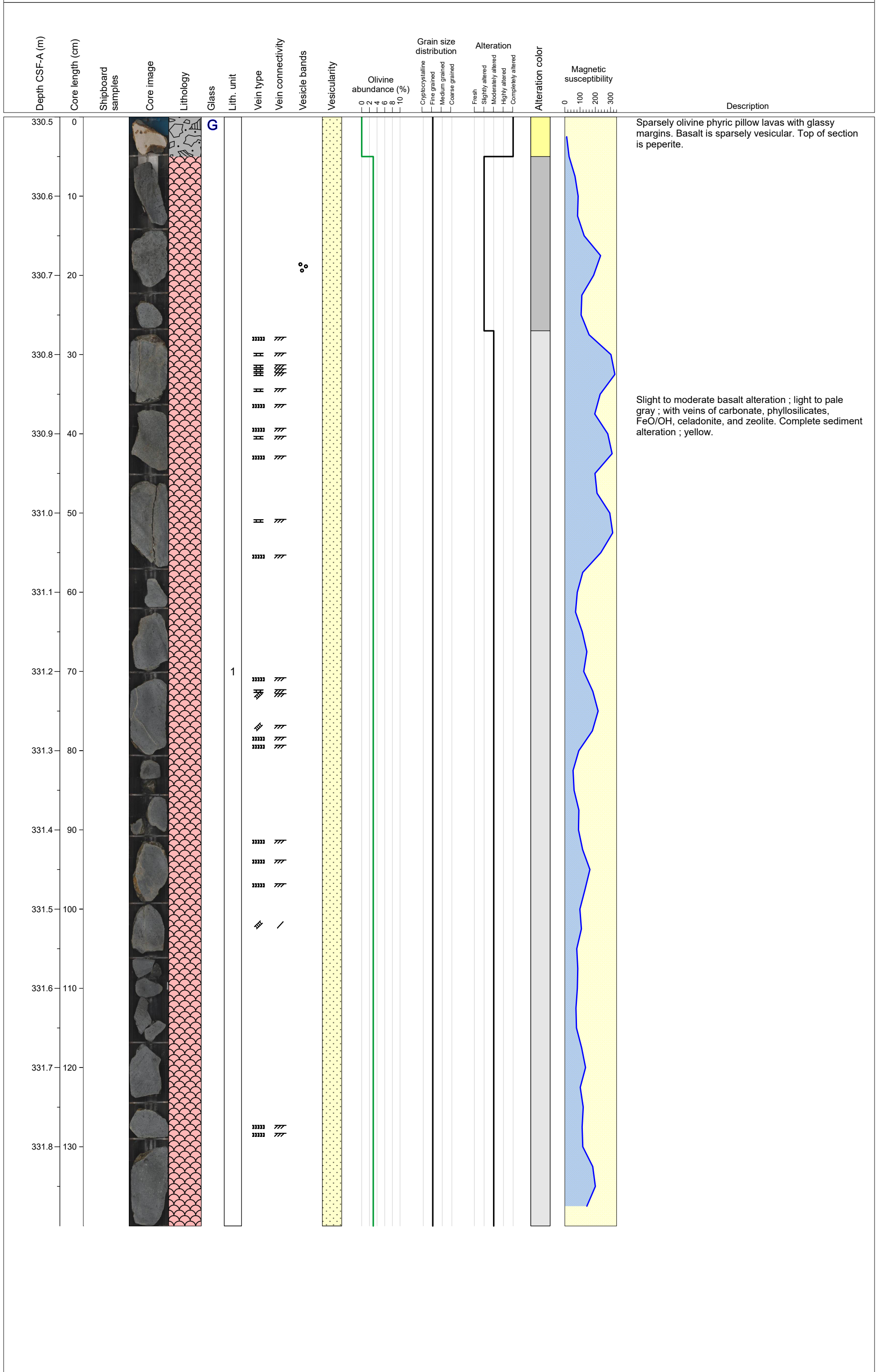

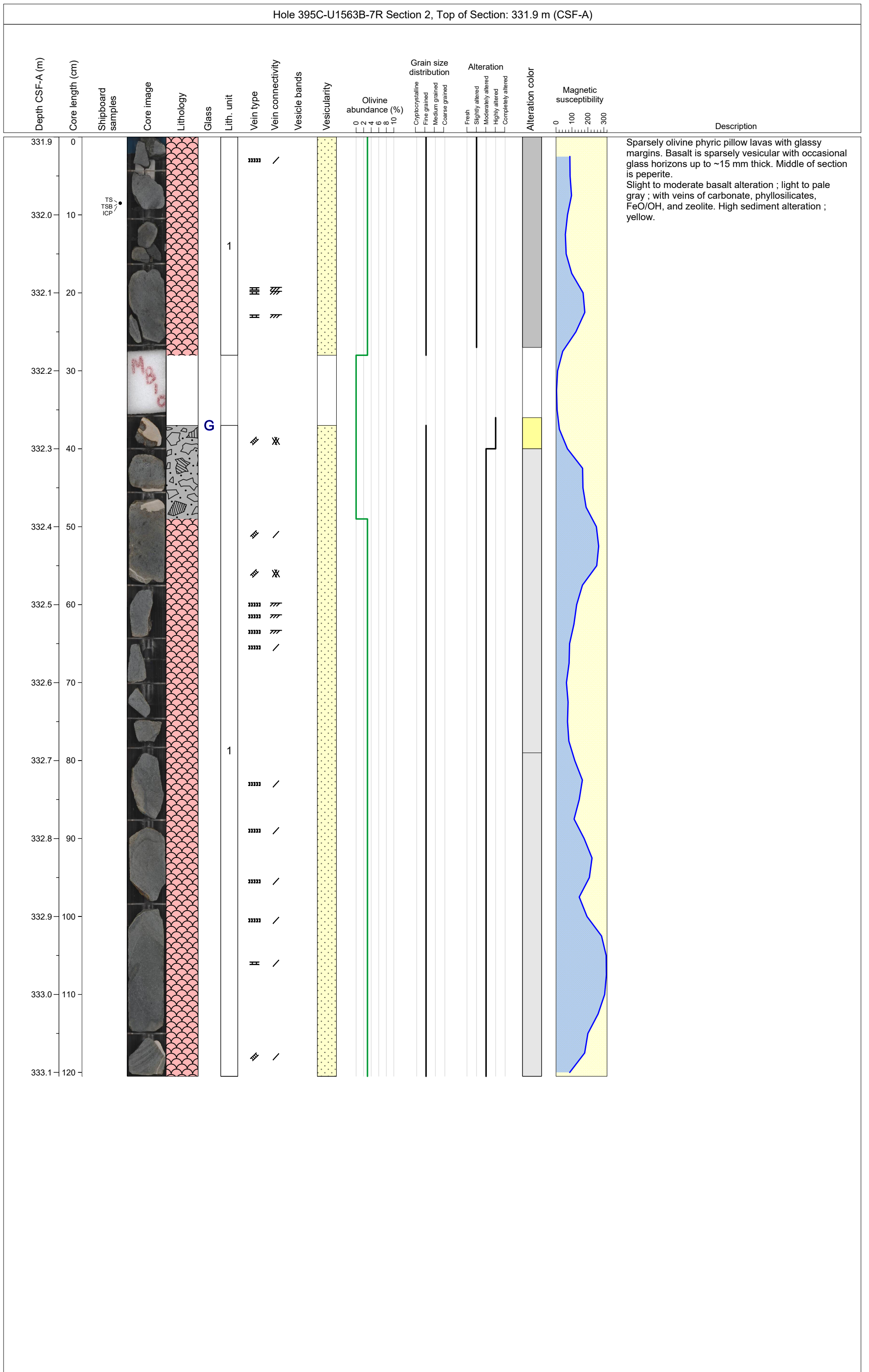

Hole 395C-U1563B-8R Section 1, Top of Section: 335.5 m (CSF-A)

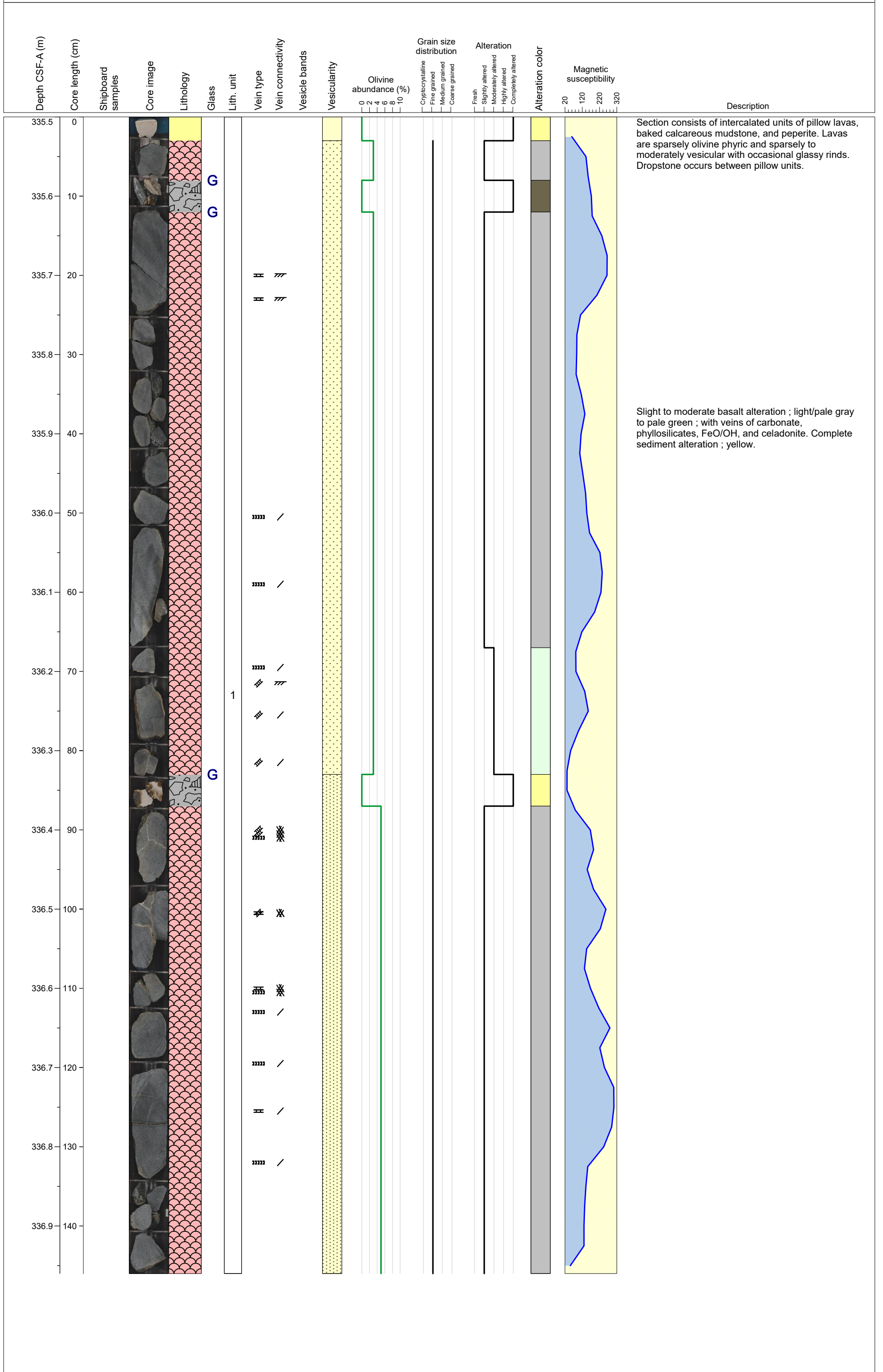

Hole 395C-U1563B-8R Section 2, Top of Section: 336.96 m (CSF-A)

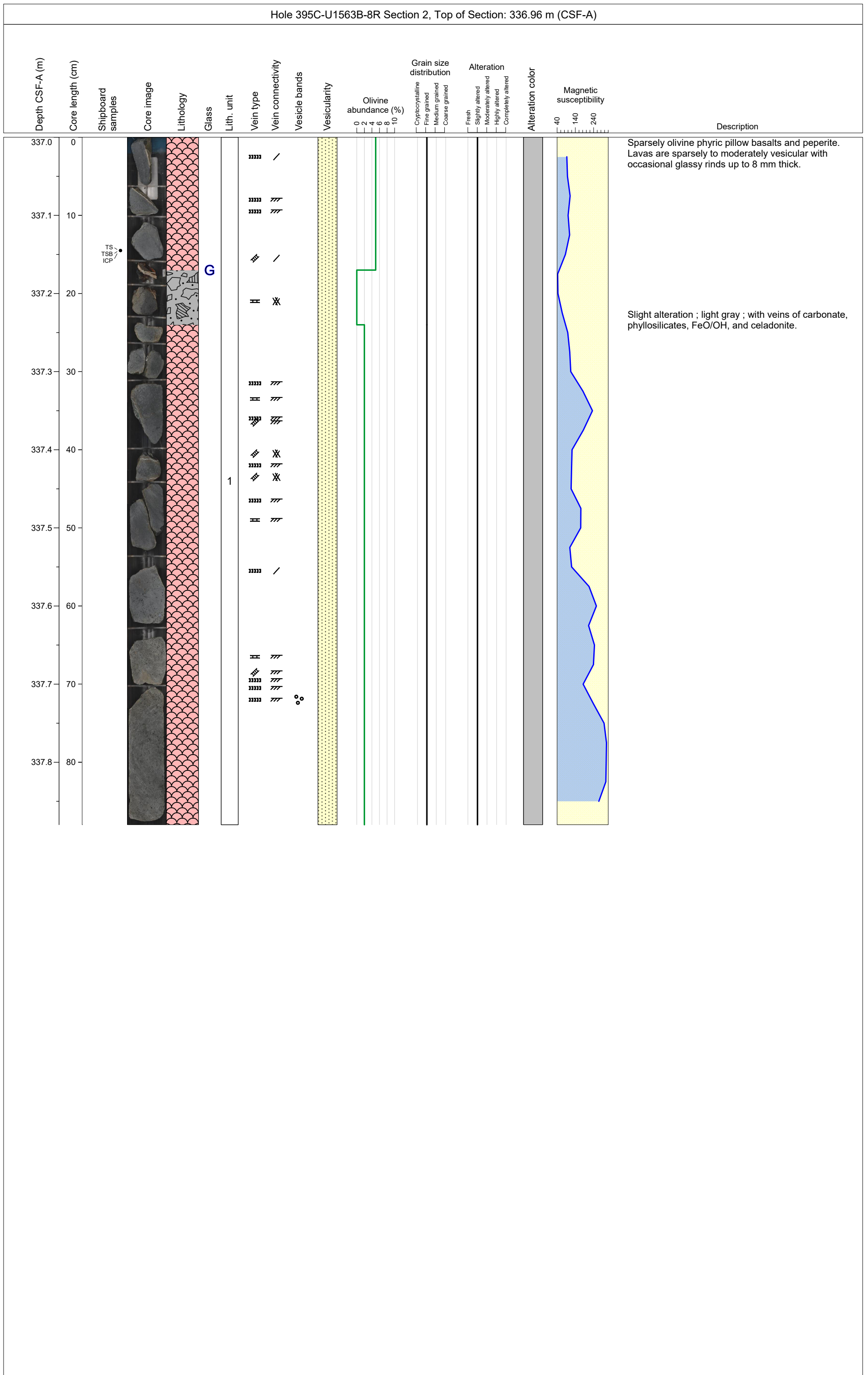

Hole 395C-U1563B-9R Section 1, Top of Section: 340.2 m (CSF-A)

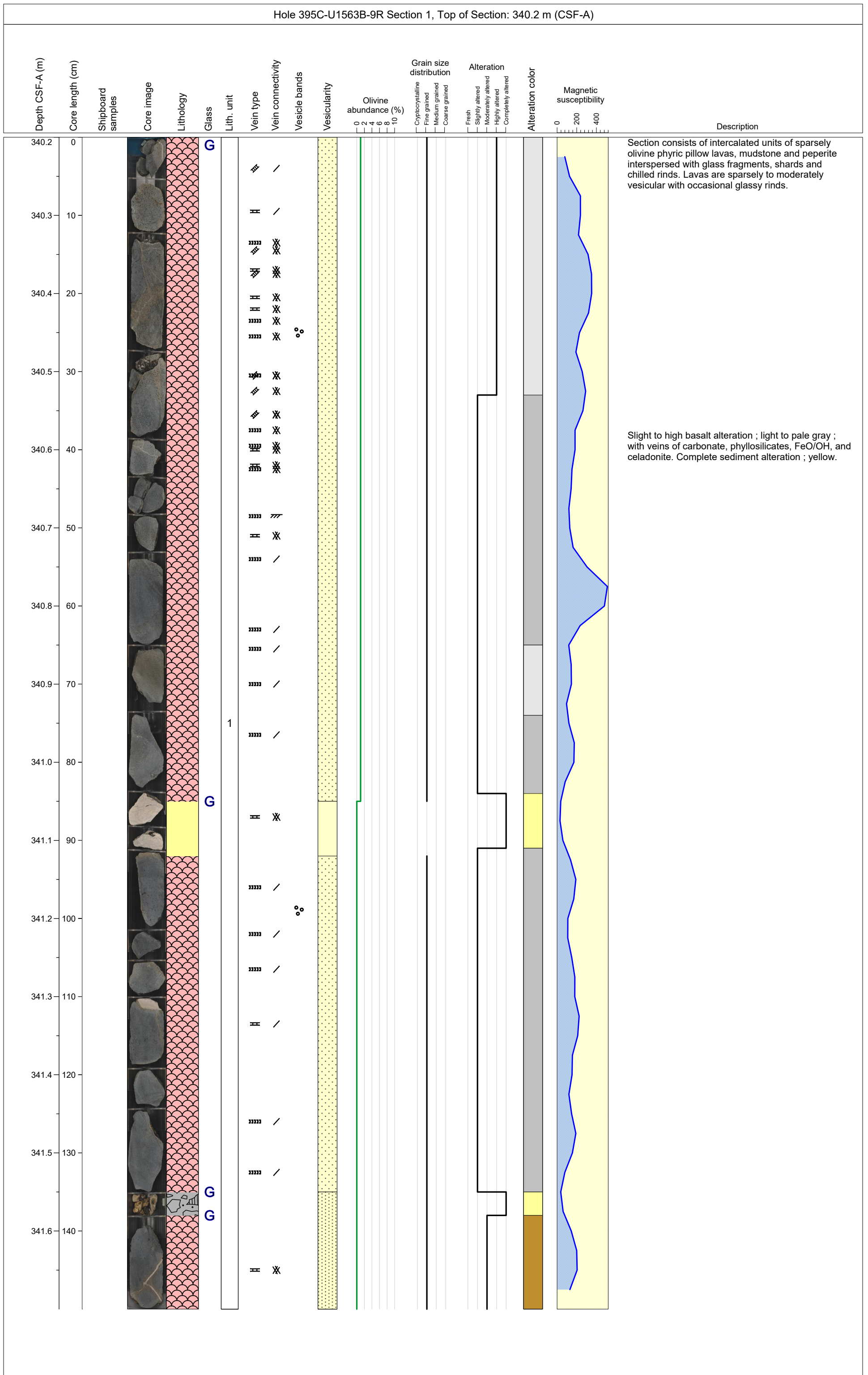

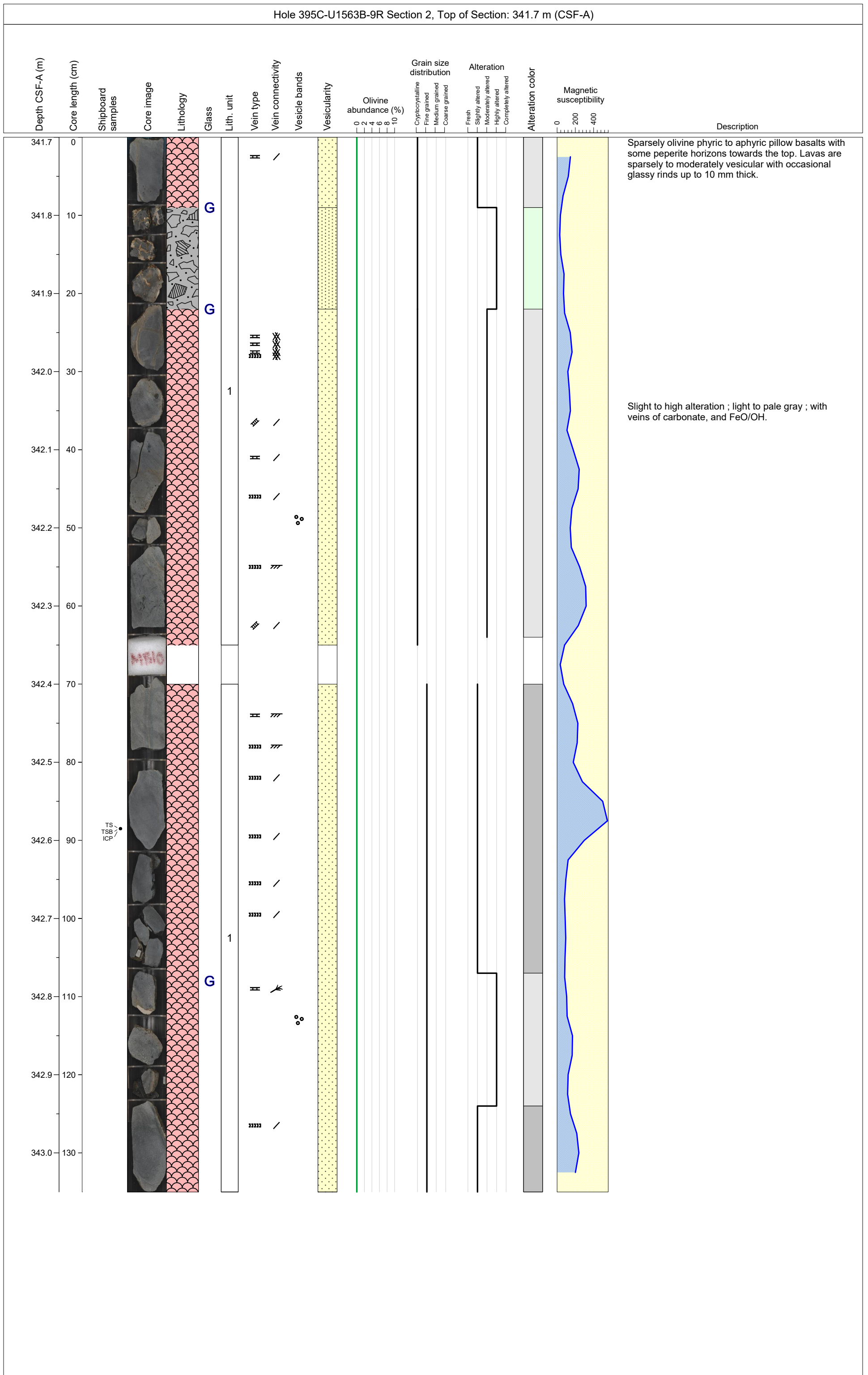

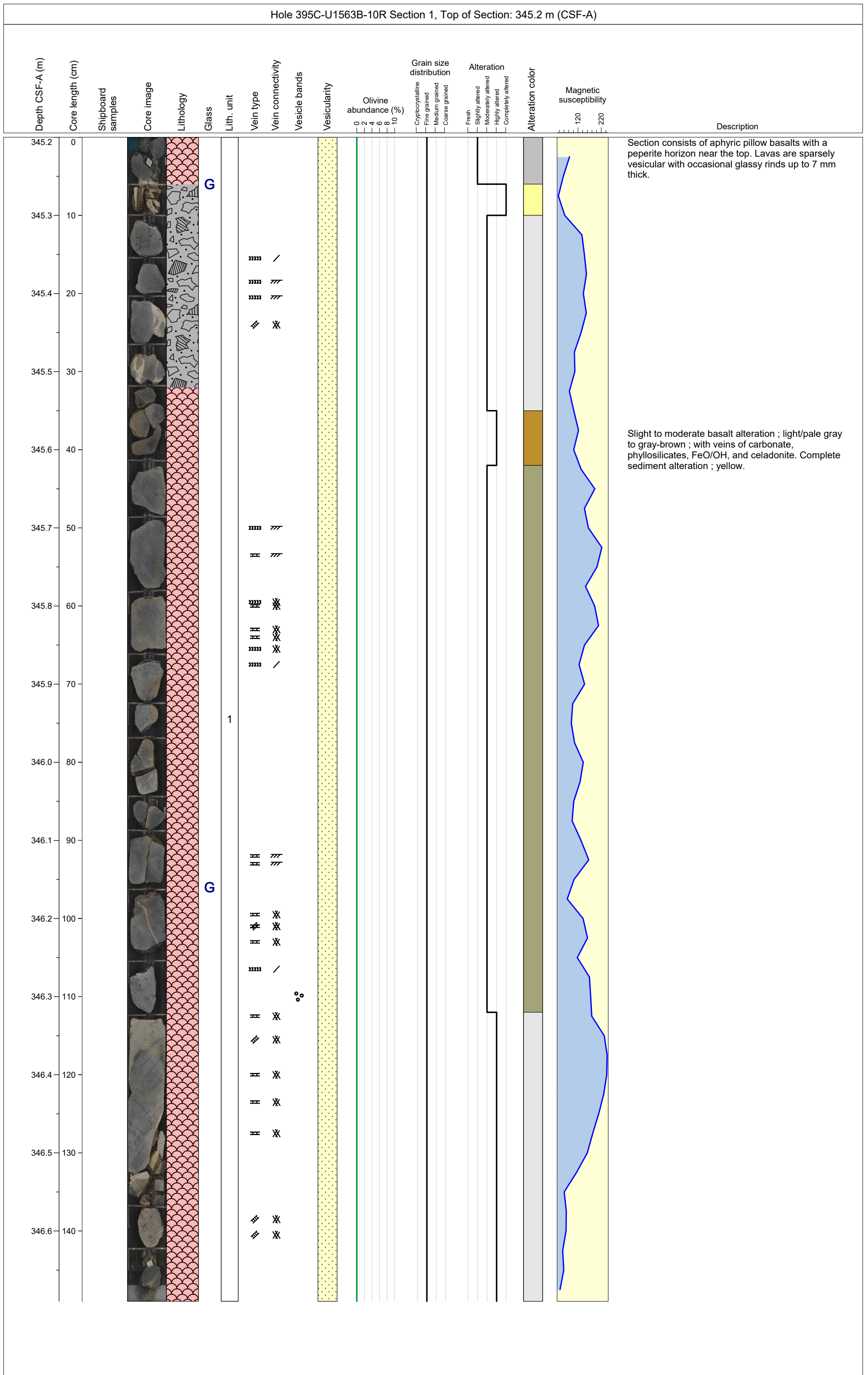

Hole 395C-U1563B-10R Section 2, Top of Section: 346.69 m (CSF-A)

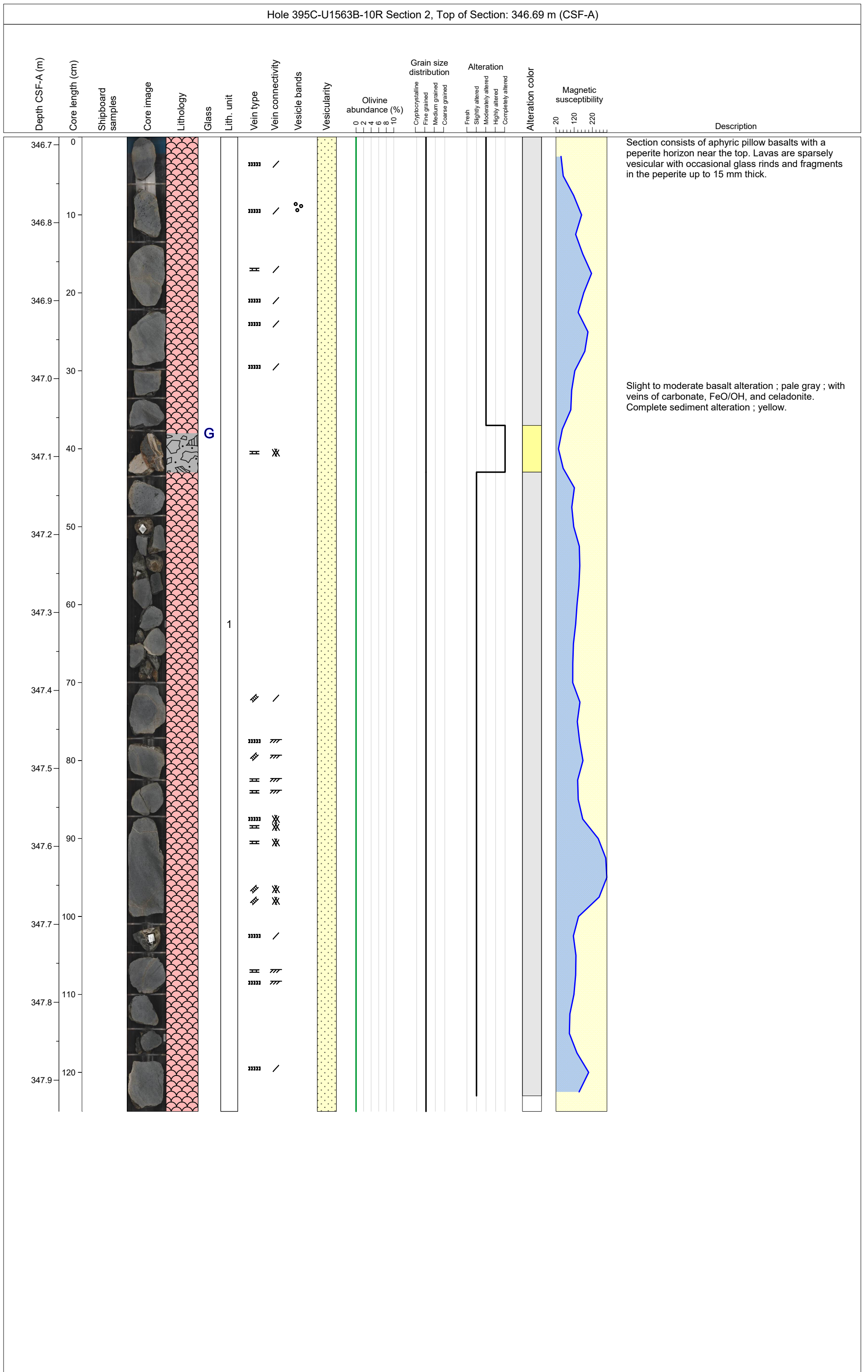

Hole 395C-U1563B-11R Section 1, Top of Section: 349.9 m (CSF-A)

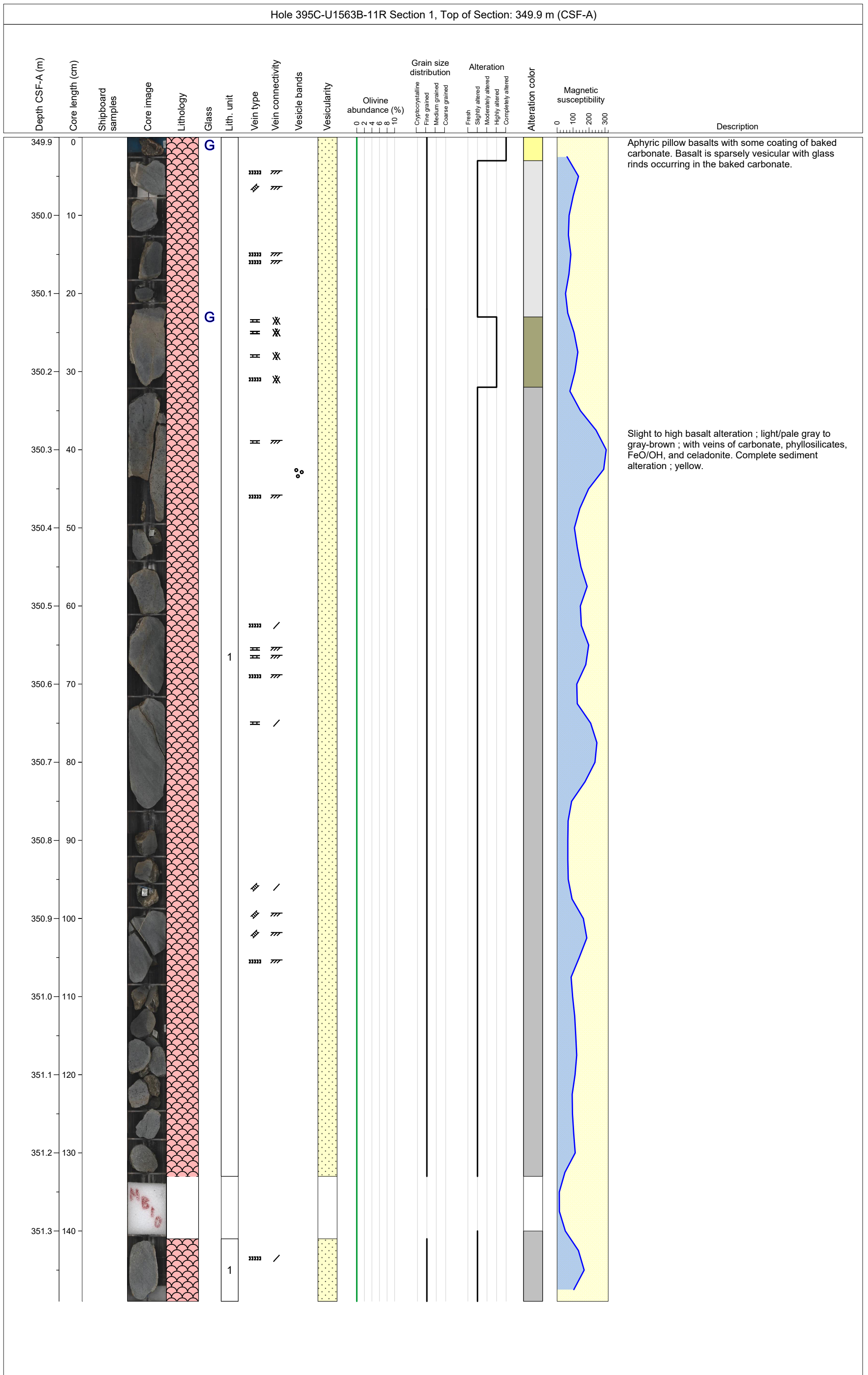

Hole 395C-U1563B-11R Section 2, Top of Section: 351.39 m (CSF-A)

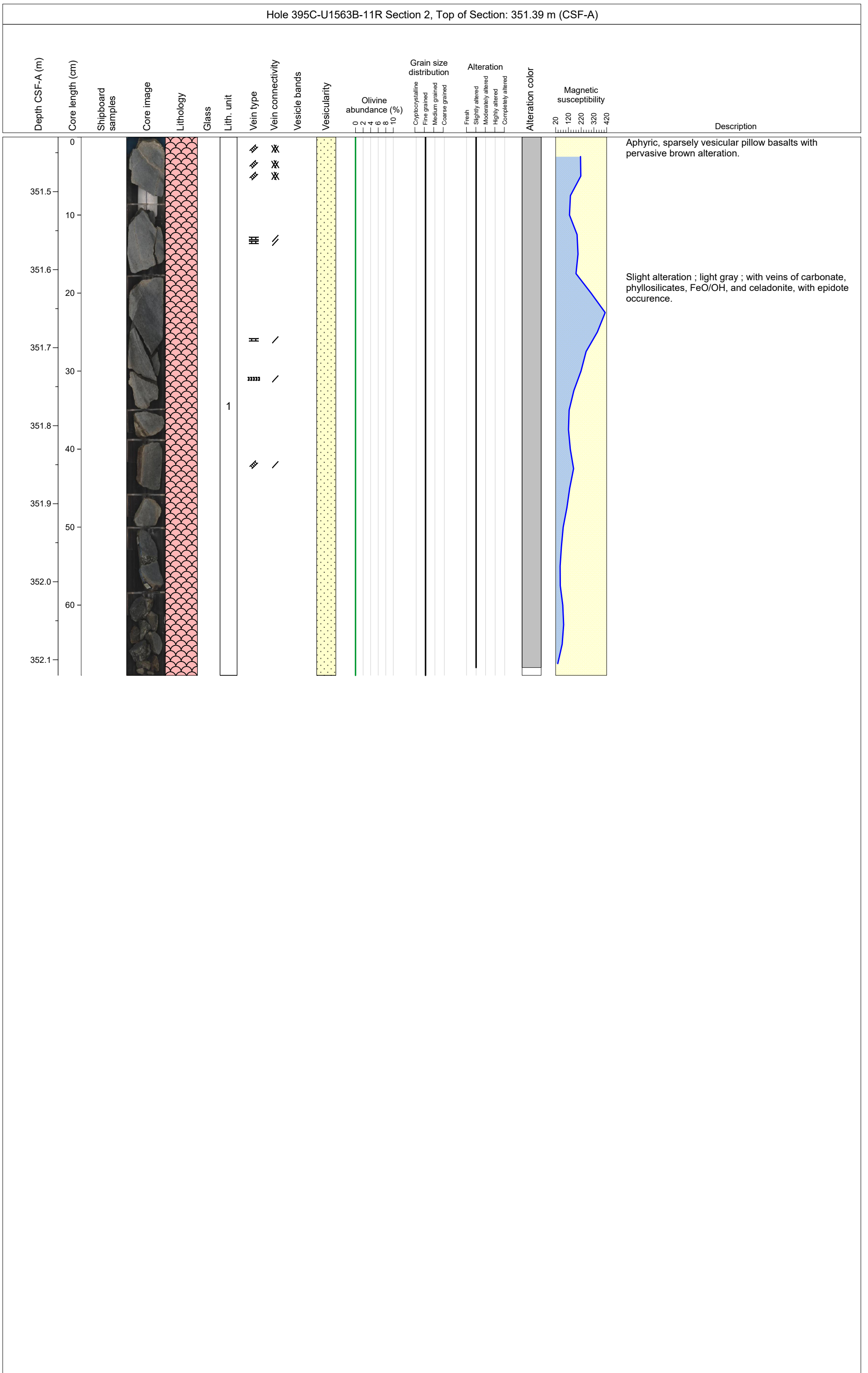

Hole 395C-U1563B-12R Section 1, Top of Section: 354.9 m (CSF-A)

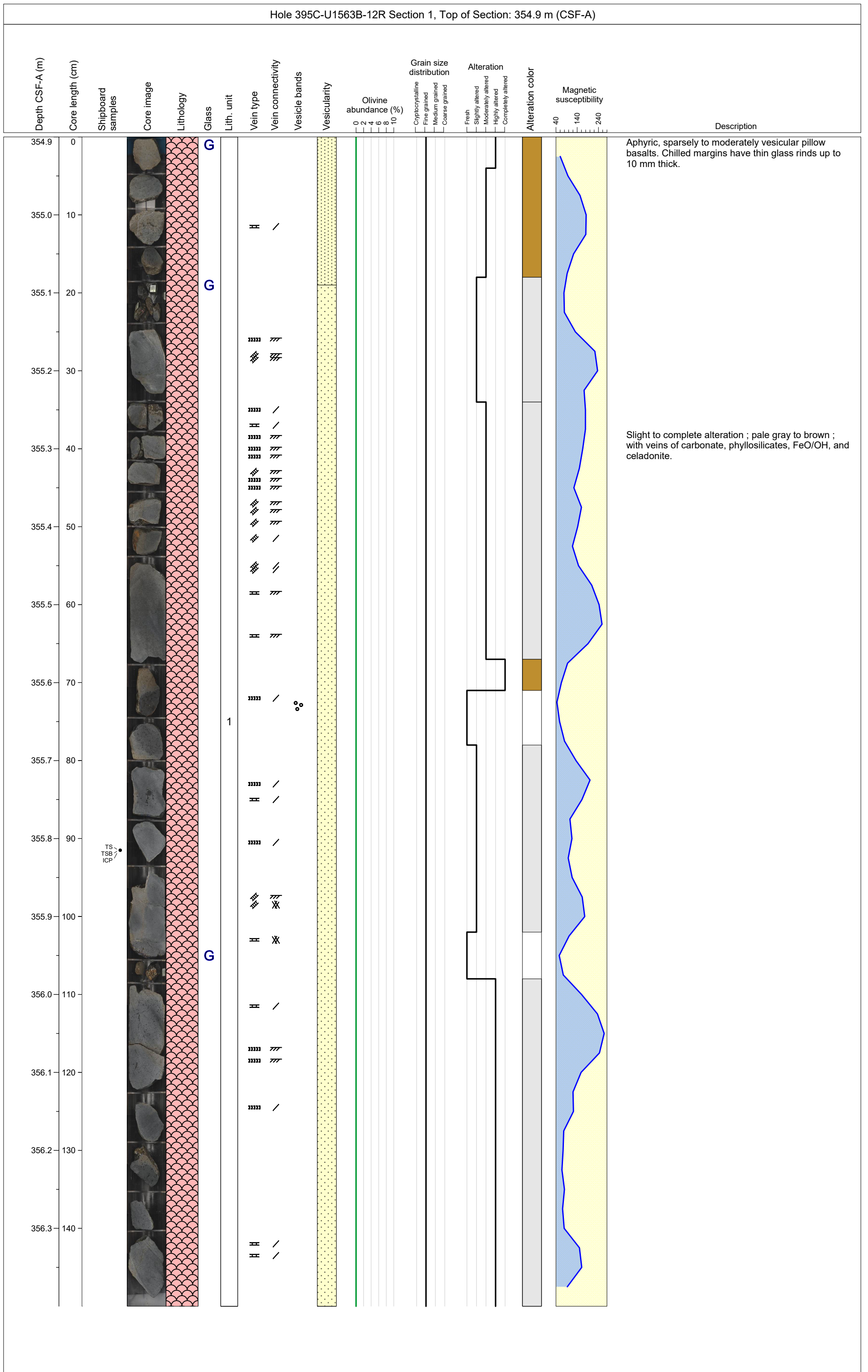

Hole 395C-U1563B-12R Section 2, Top of Section: 356.4 m (CSF-A)

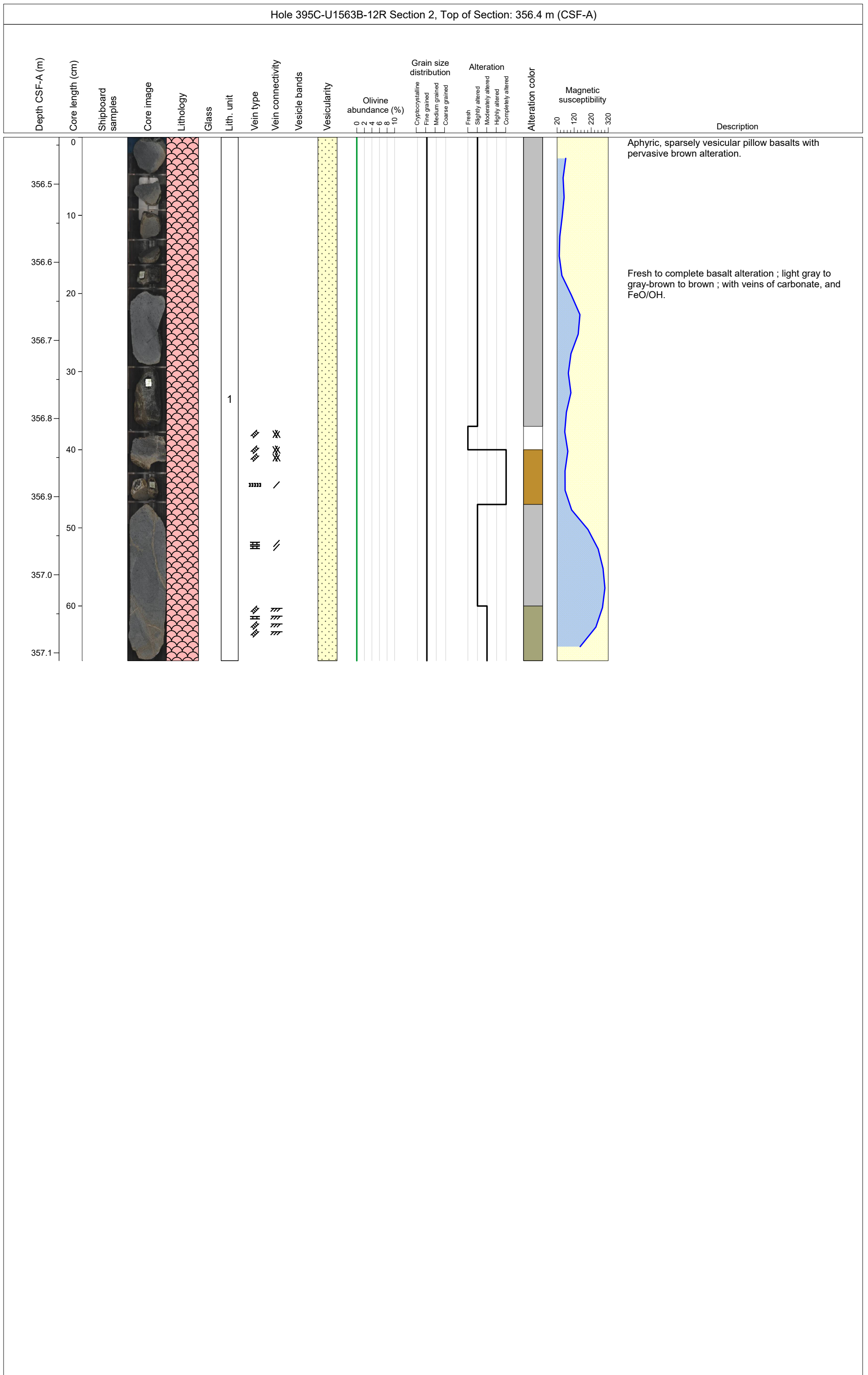

Hole 395C-U1563B-13R Section 1, Top of Section: 359.6 m (CSF-A)

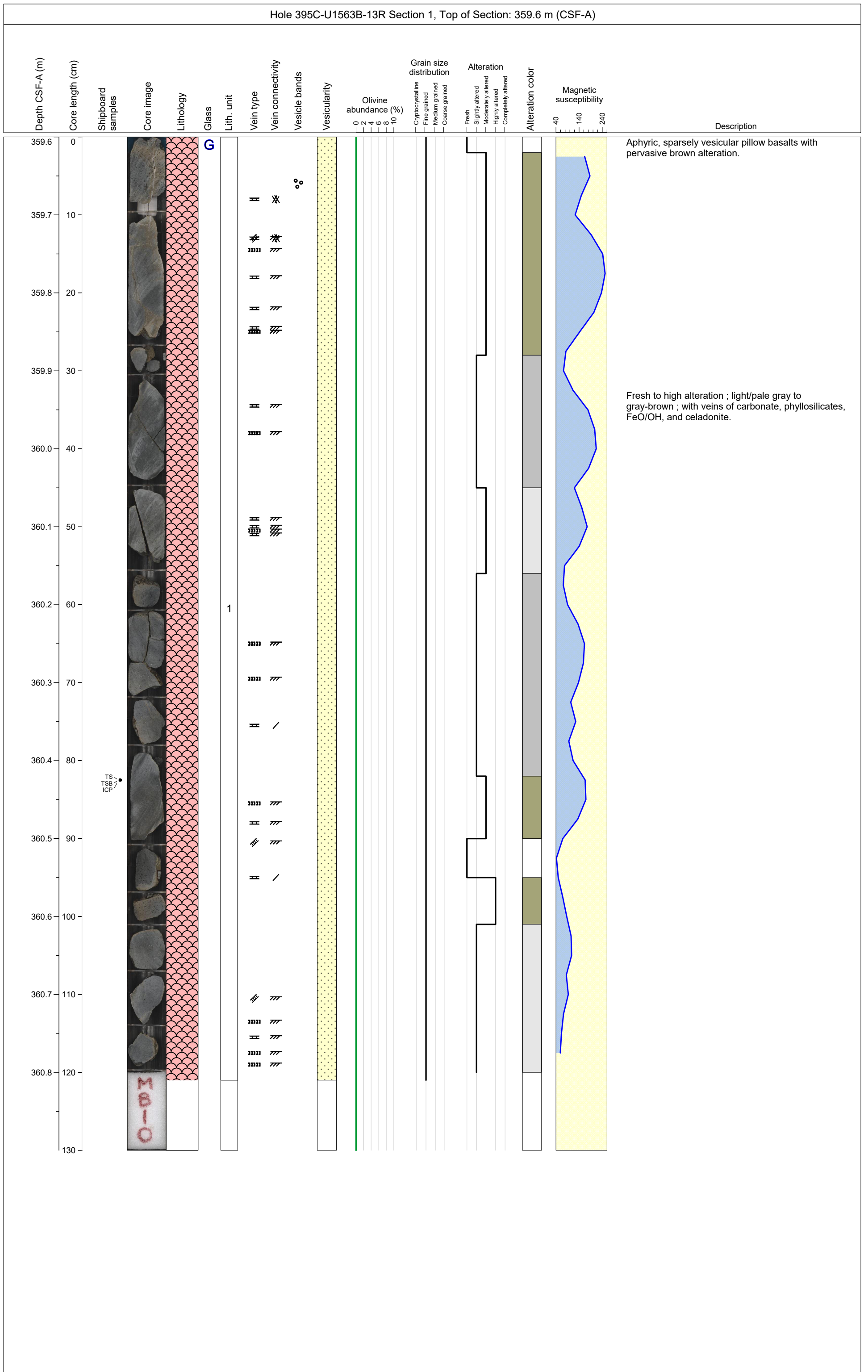

Hole 395C-U1563B-13R Section 2, Top of Section: 360.9 m (CSF-A)

Depth CSF-A (m)	Core length (cm)	Shipboard samples	Core image	Lithology	Glass	Lith. unit	Vein type	Vein connectivity	Vesicle bands	Vesicularity	Olivine abundance (%)	Grain size distribution	Alteration	Alteration color	Magnetic susceptibility	Description	
											0 2 4 6 8 10	Cryptocrystalline Fine grained Medium grained Coarse grained	Fresh Slightly altered Moderately altered Highly altered Completely altered		180 280		
0																Aphyric, sparsely vesicular pillow basalts with pervasive brown alteration.	
361.0	10					1	/									Moderate alteration ; greenish-gray ; with veins of carbonate, phyllosilicates, and FeO/OH.	
361.1	20						H // H // H //										
361.2							HH // HH //										

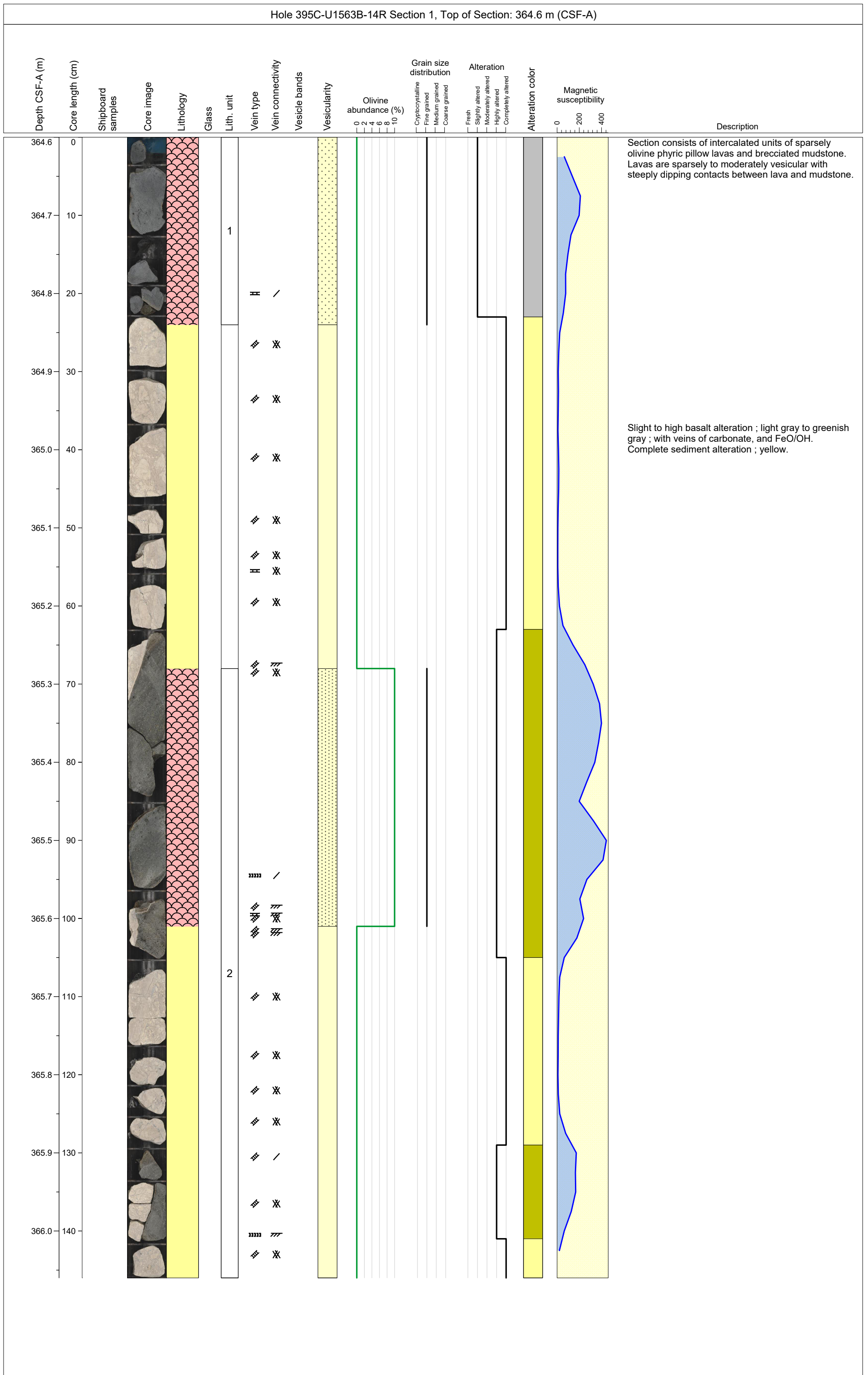

Hole 395C-U1563B-14R Section 2, Top of Section: 366.06 m (CSF-A)

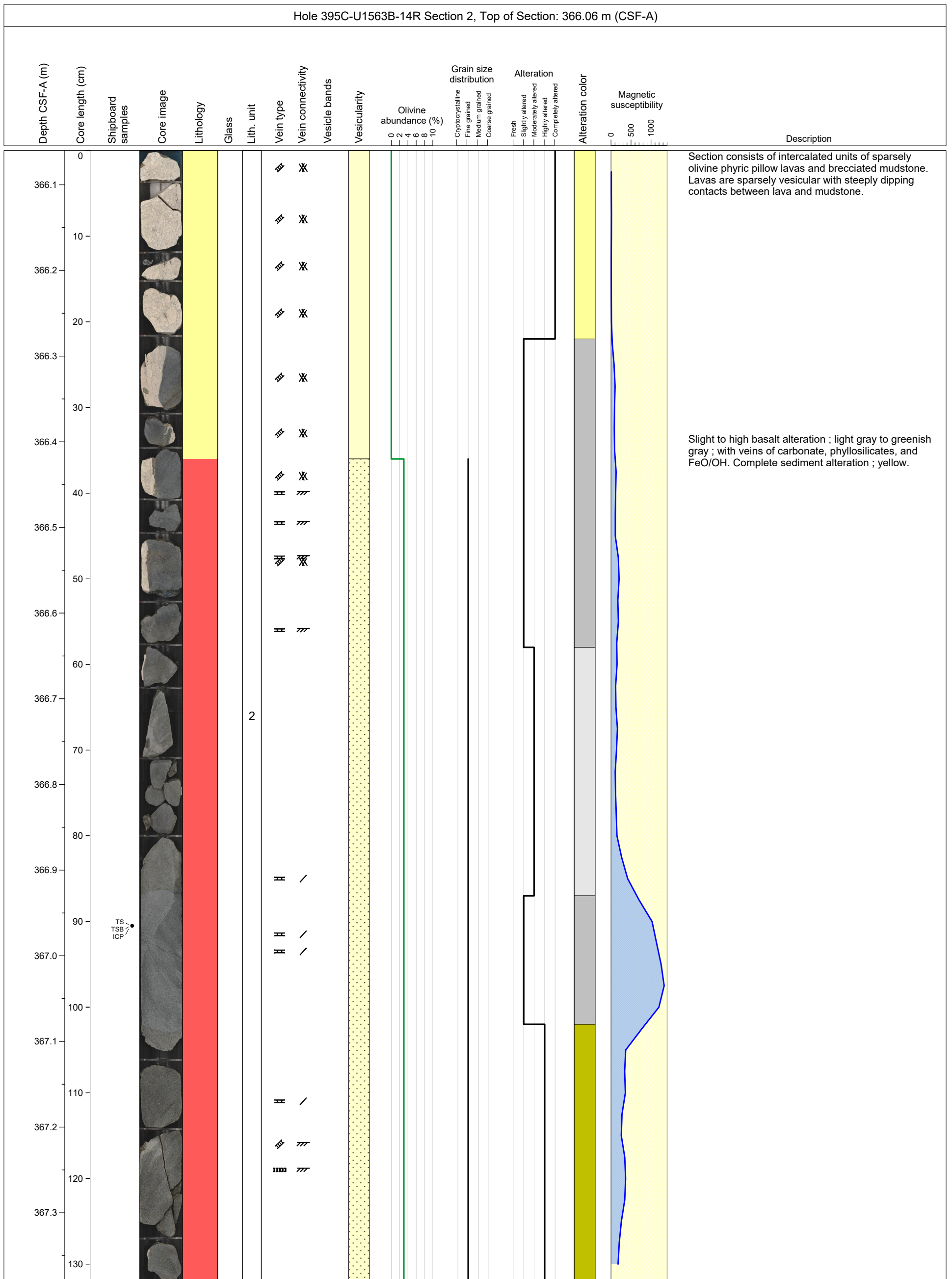

Hole 395C-U1563B-15R Section 1, Top of Section: 369.3 m (CSF-A)

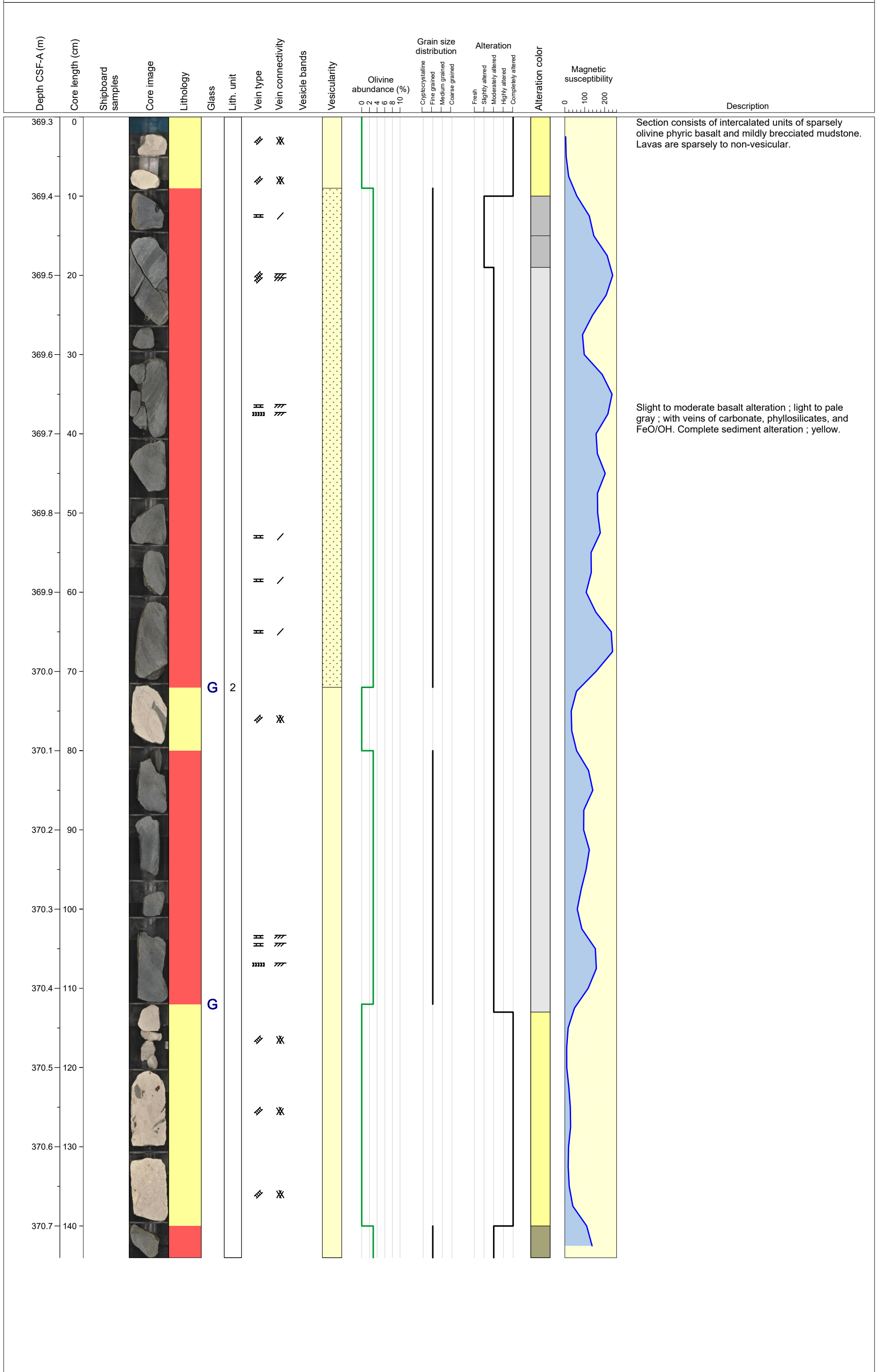

Hole 395C-U1563B-15R Section 2, Top of Section: 370.74 m (CSF-A)

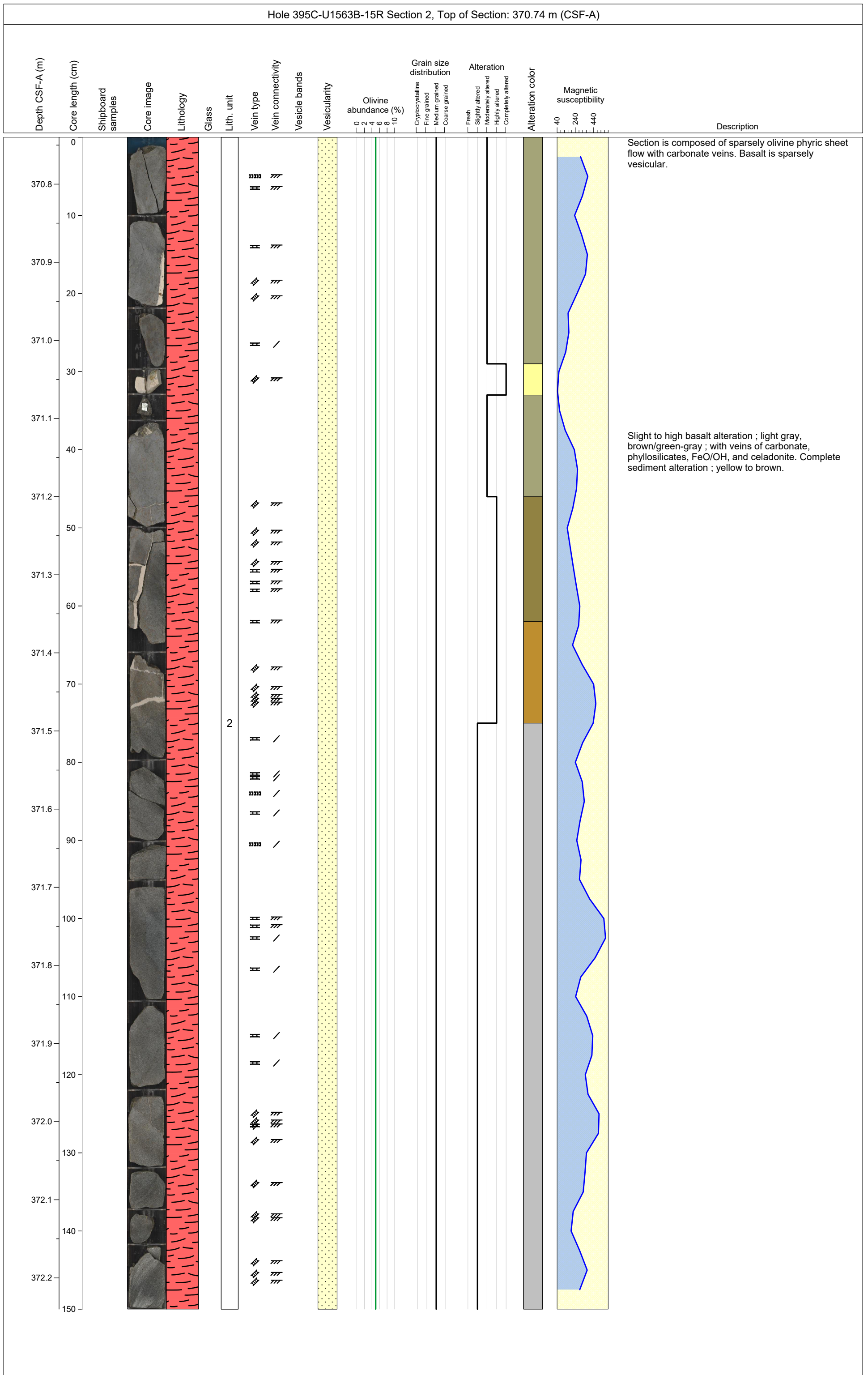

Hole 395C-U1563B-15R Section 3, Top of Section: 372.24 m (CSF-A)

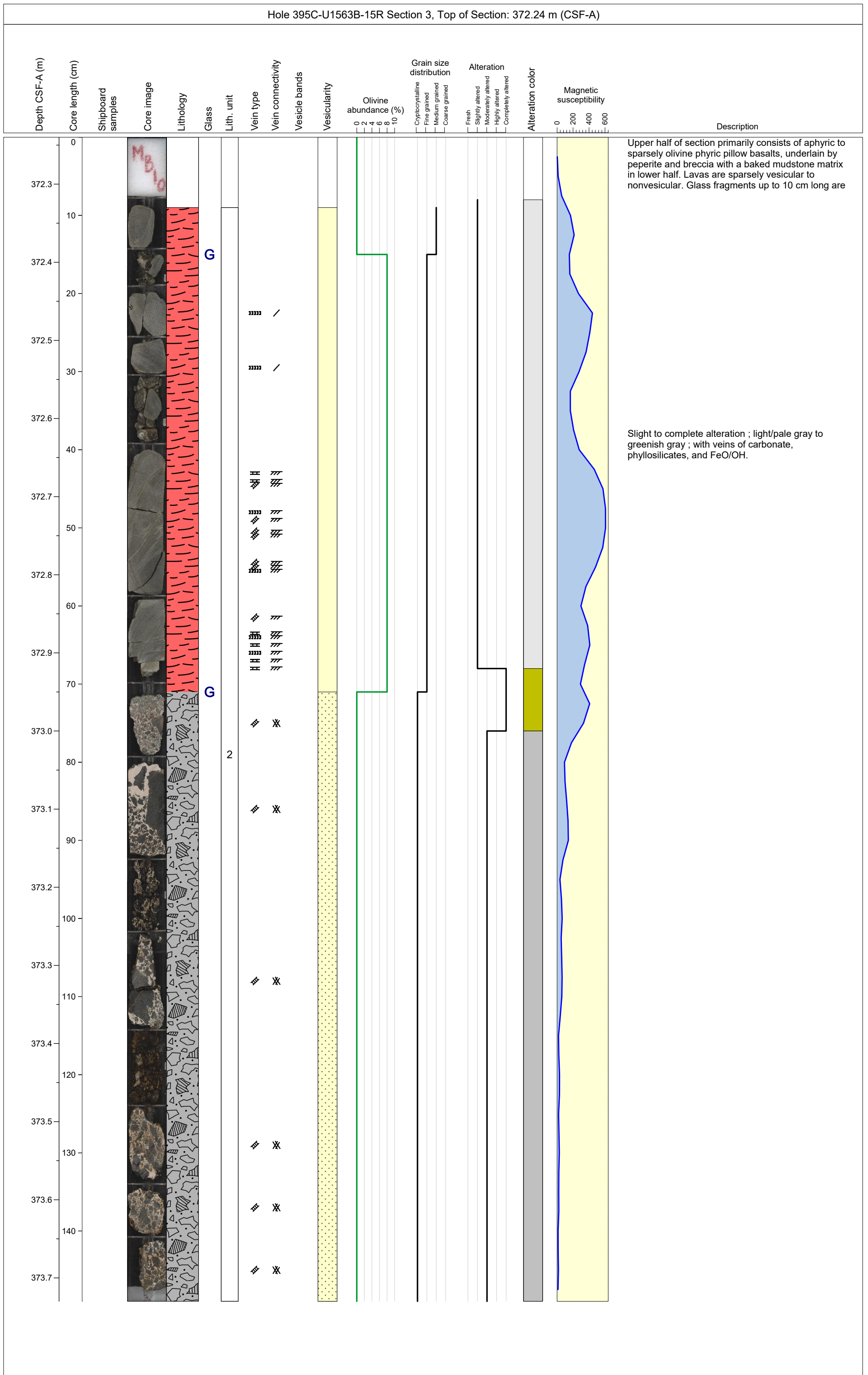

Hole 395C-U1563B-16R Section 1, Top of Section: 374.3 m (CSF-A)

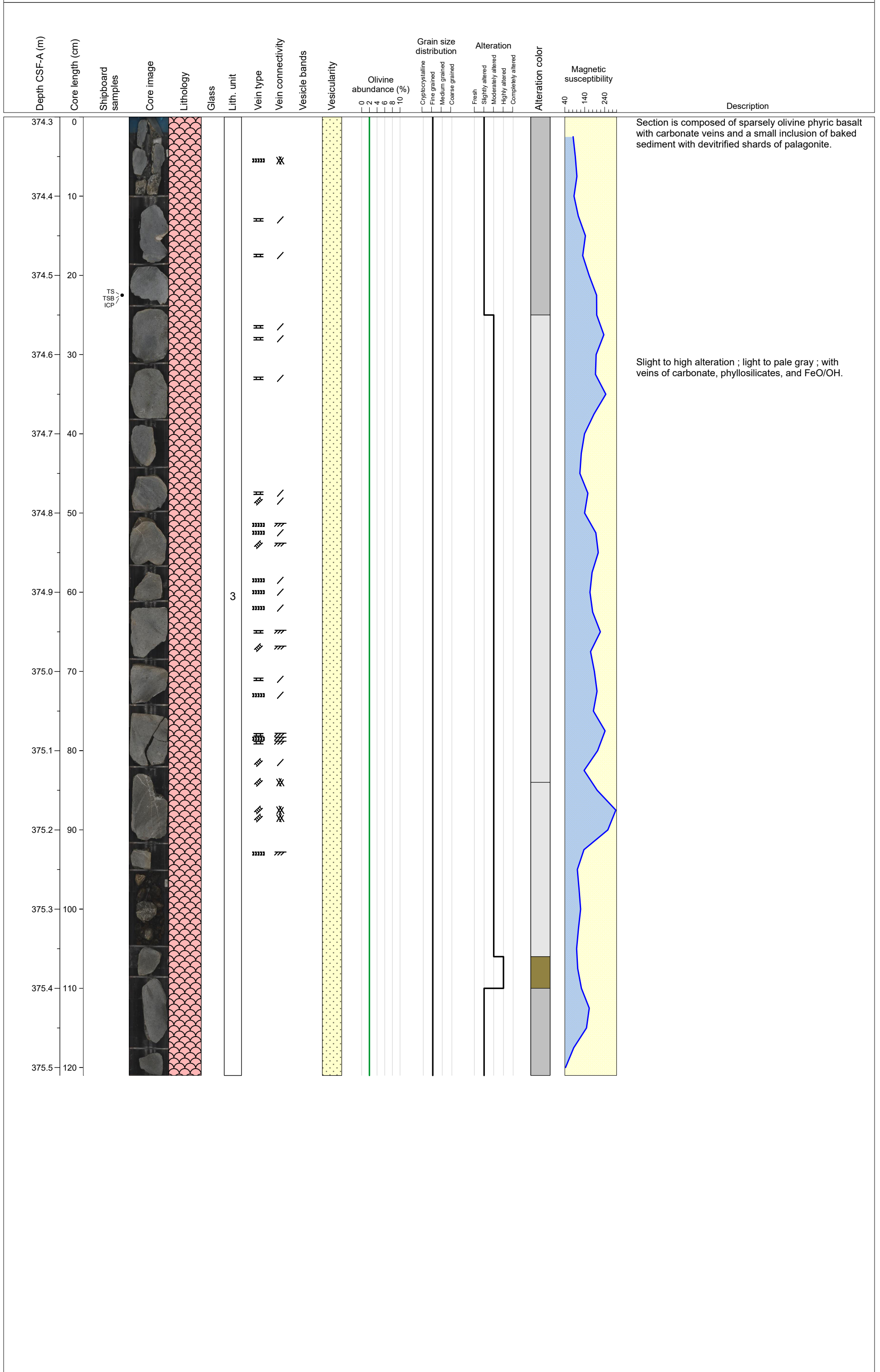

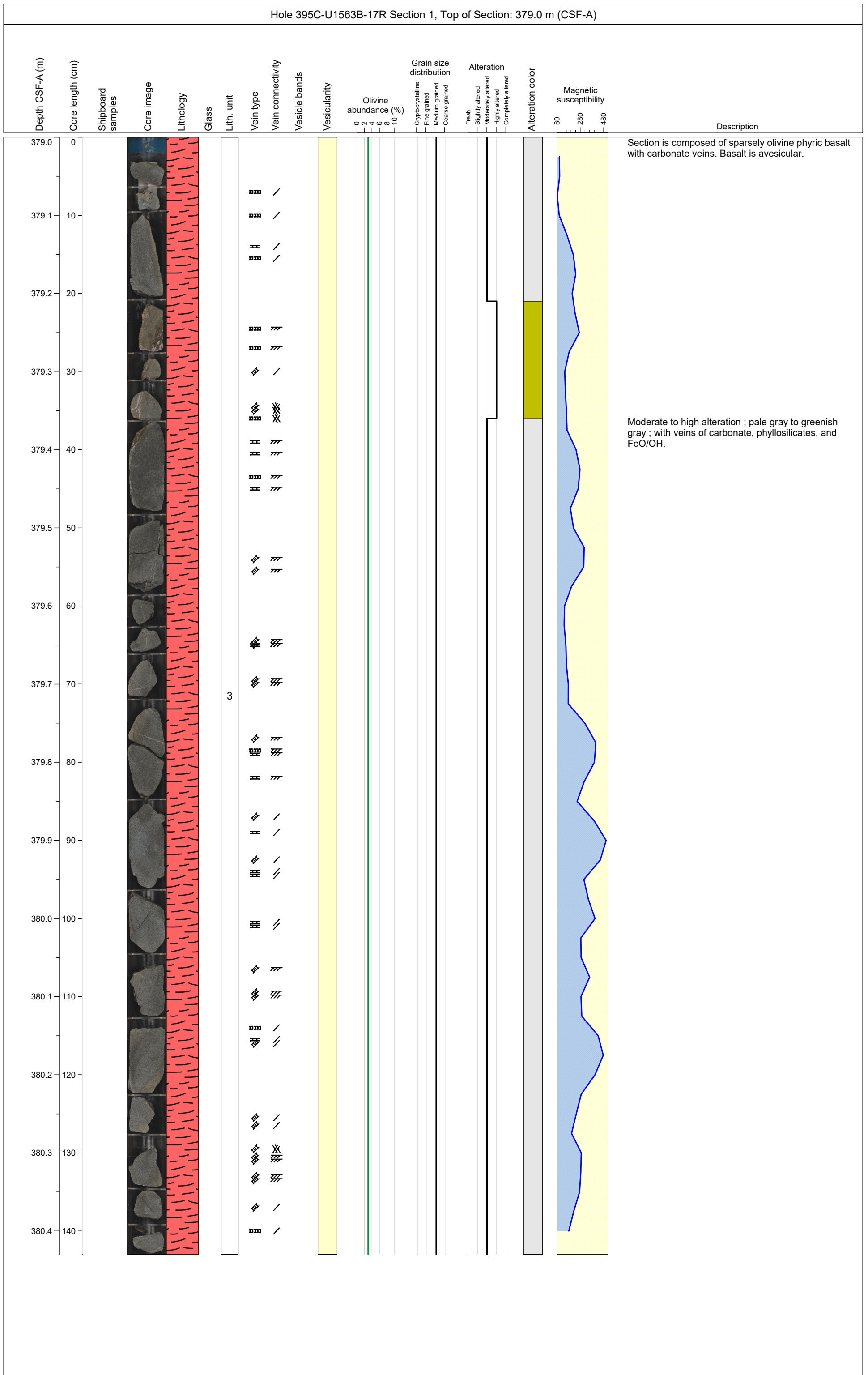

Hole 395C-U1563B-17R Section 2, Top of Section: 380.43 m (CSF-A)

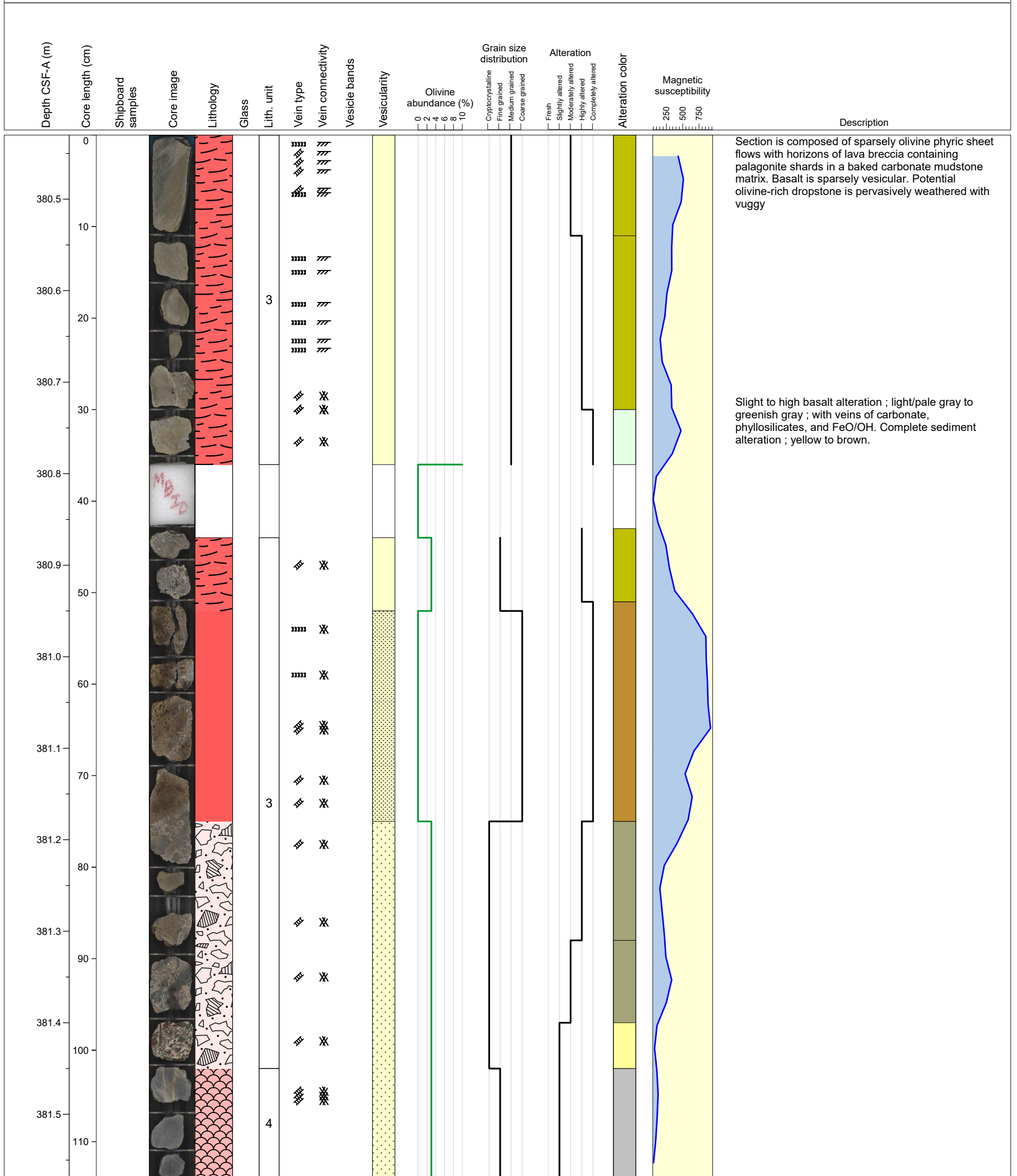

Hole 395C-U1563B-18R Section 1, Top of Section: 384.0 m (CSF-A)

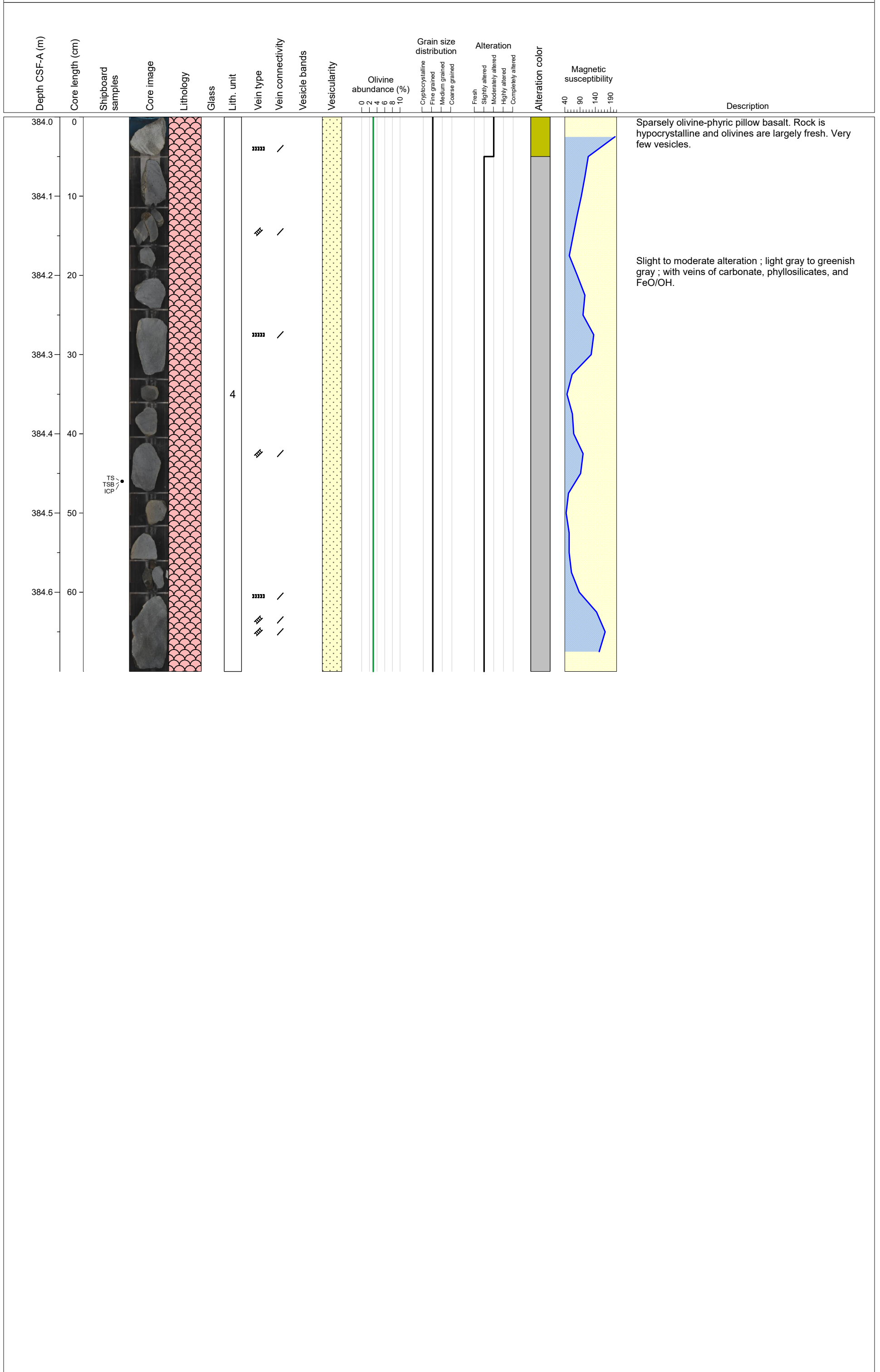

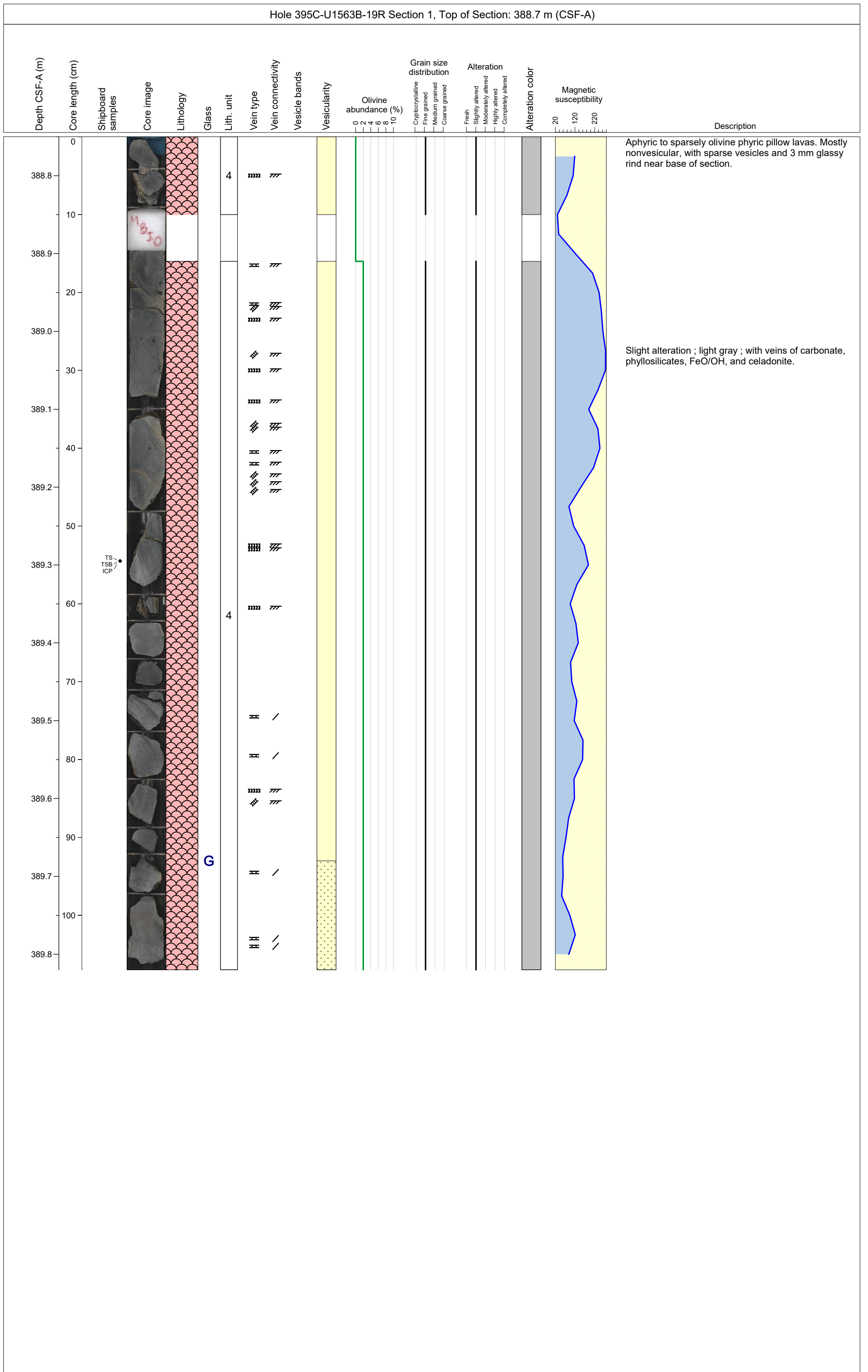

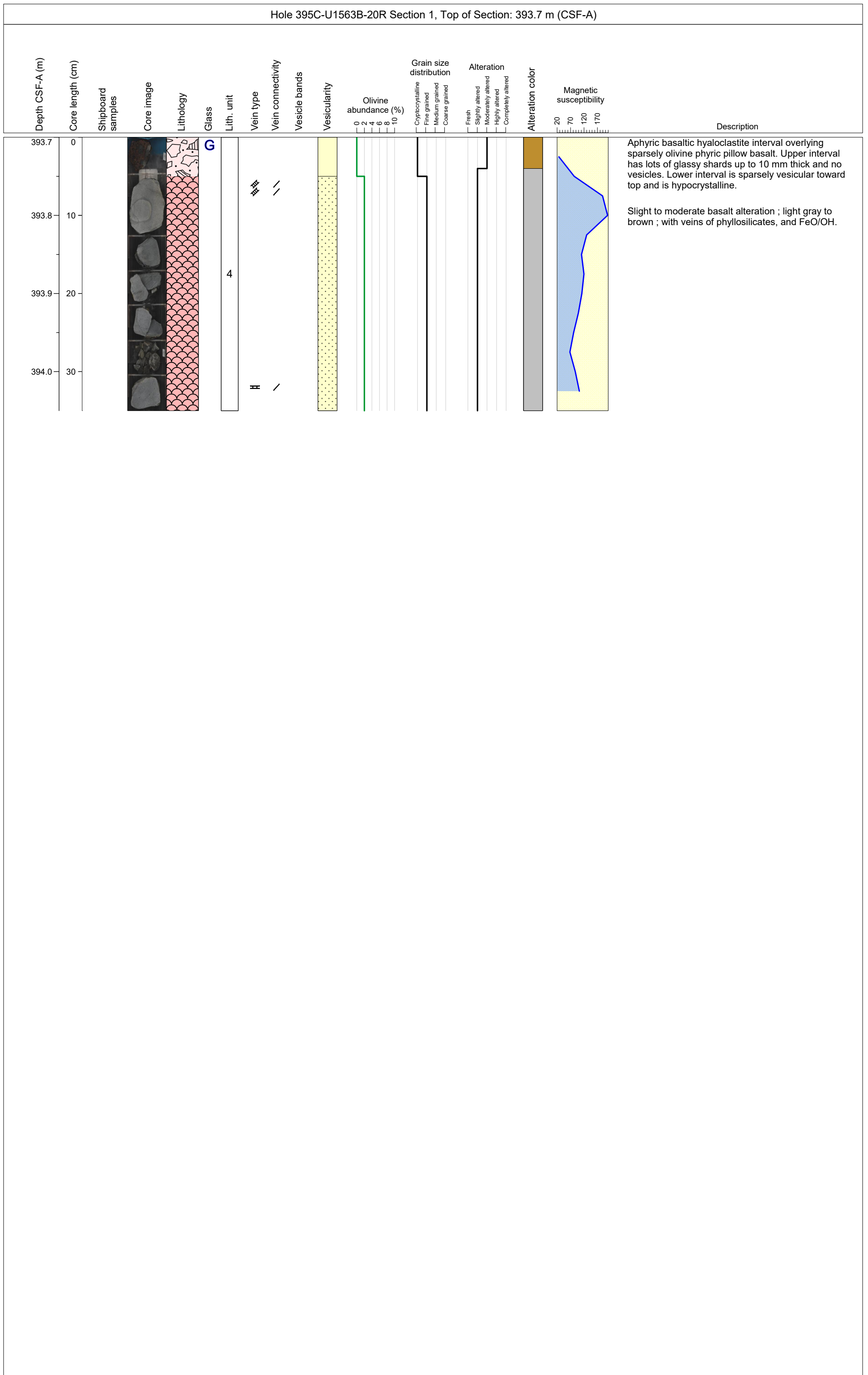

Hole 395C-U1563B-21R Section 1, Top of Section: 398.4 m (CSF-A)

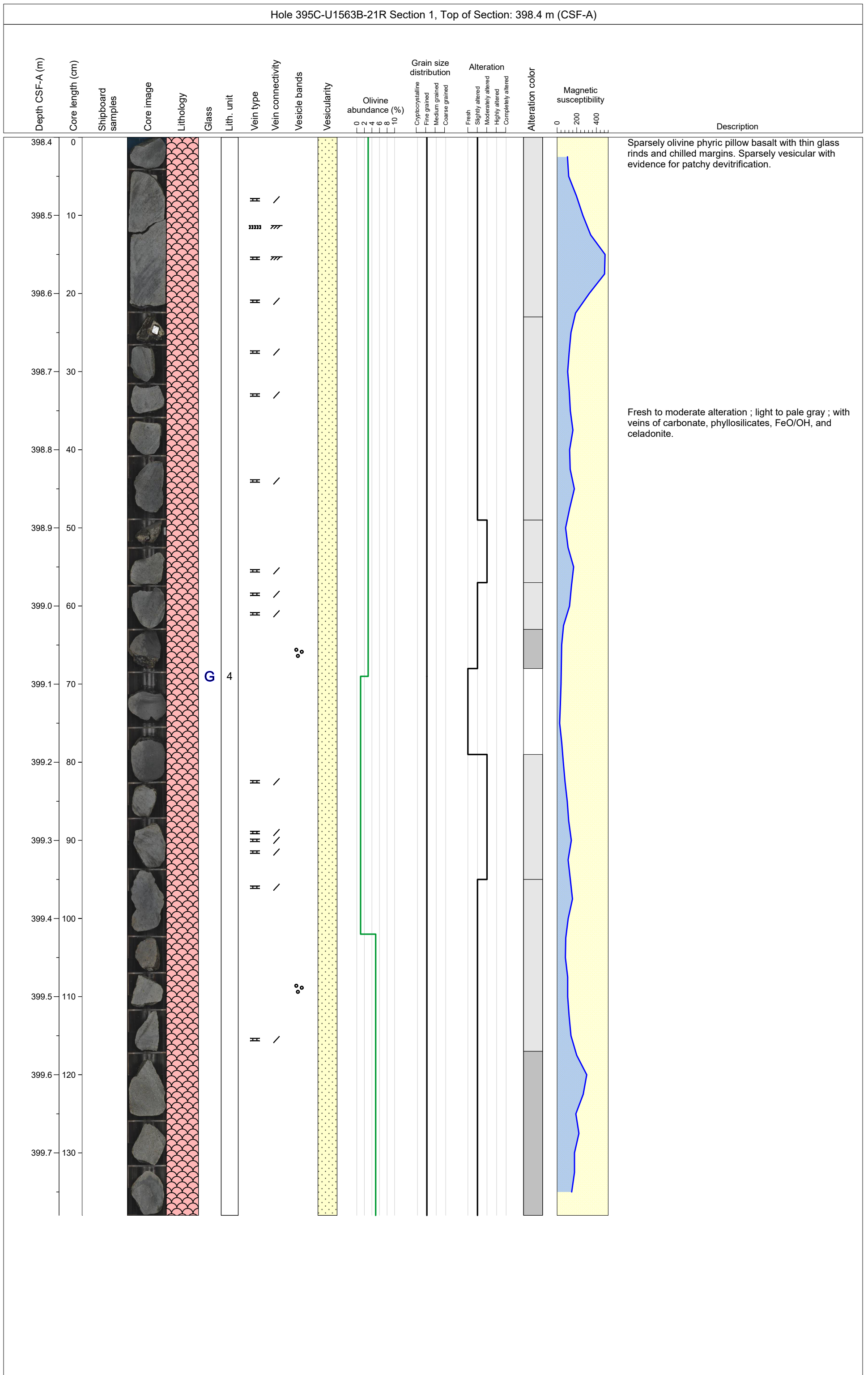

Hole 395C-U1563B-22R Section 1, Top of Section: 403.4 m (CSF-A)

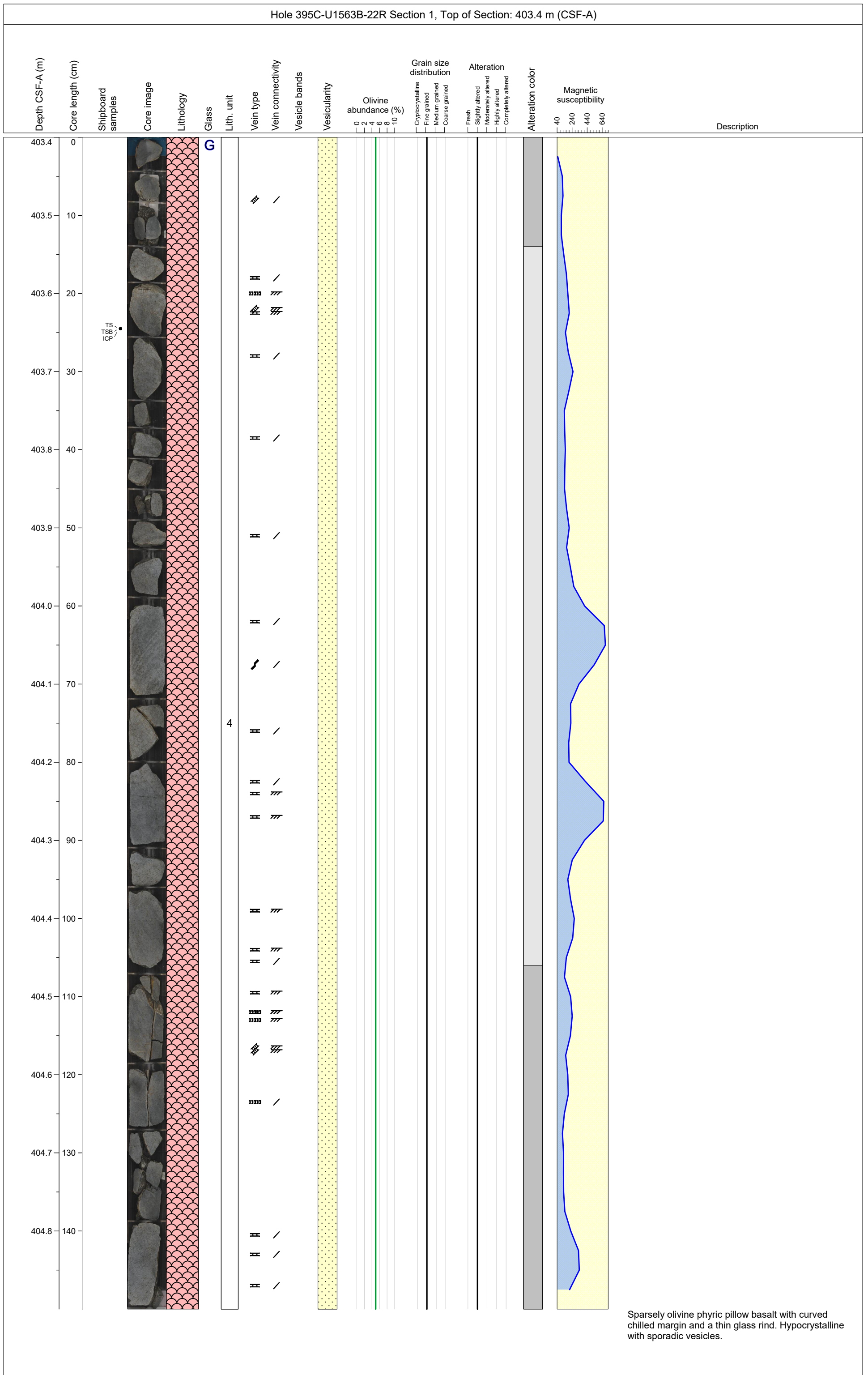

Hole 395C-U1563B-22R Section 2, Top of Section: 404.9 m (CSF-A)

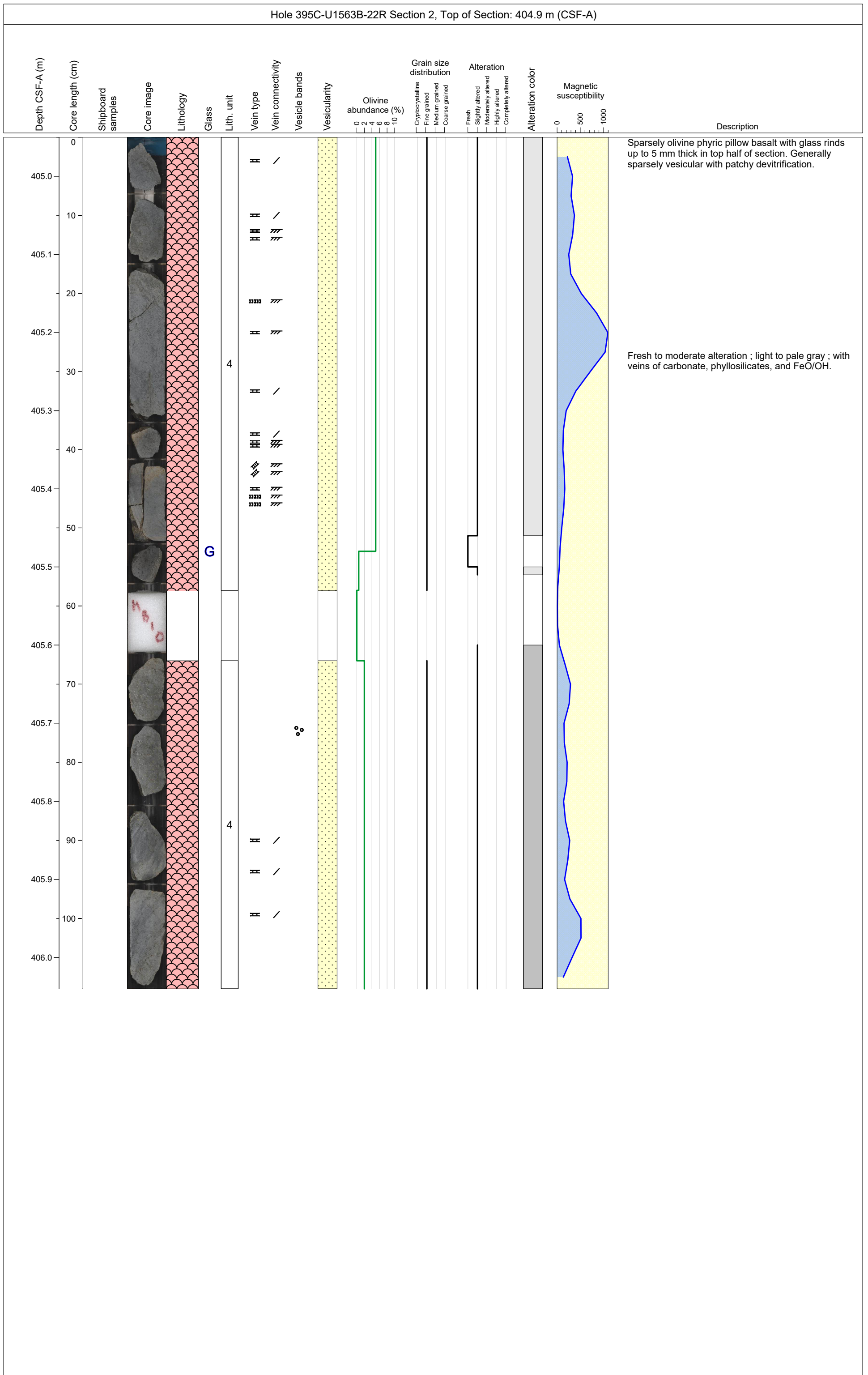

Hole 395C-U1563B-23R Section 1, Top of Section: 408.1 m (CSF-A)

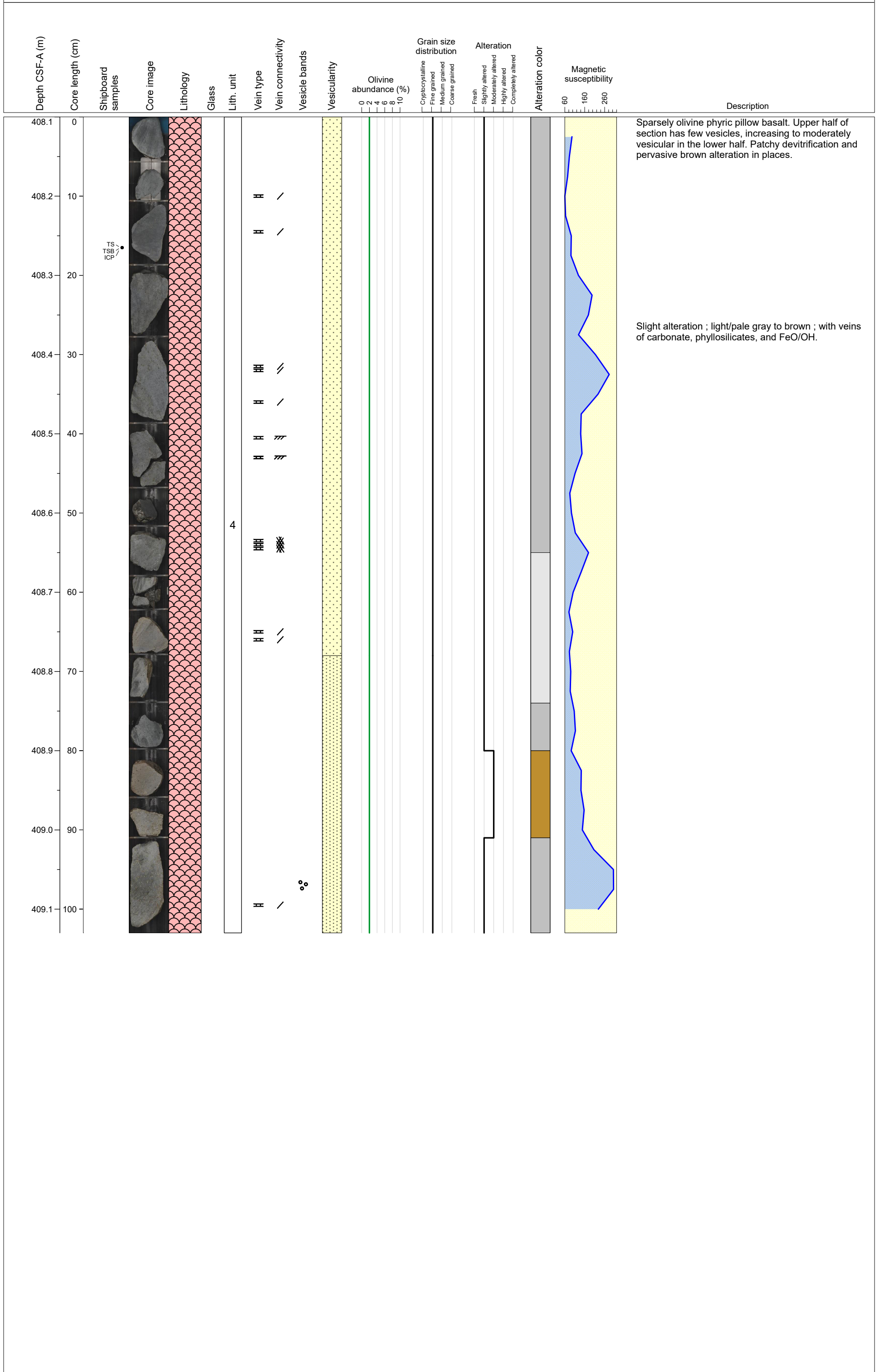

Hole 395C-U1563B-24R Section 1, Top of Section: 413.1 m (CSF-A)

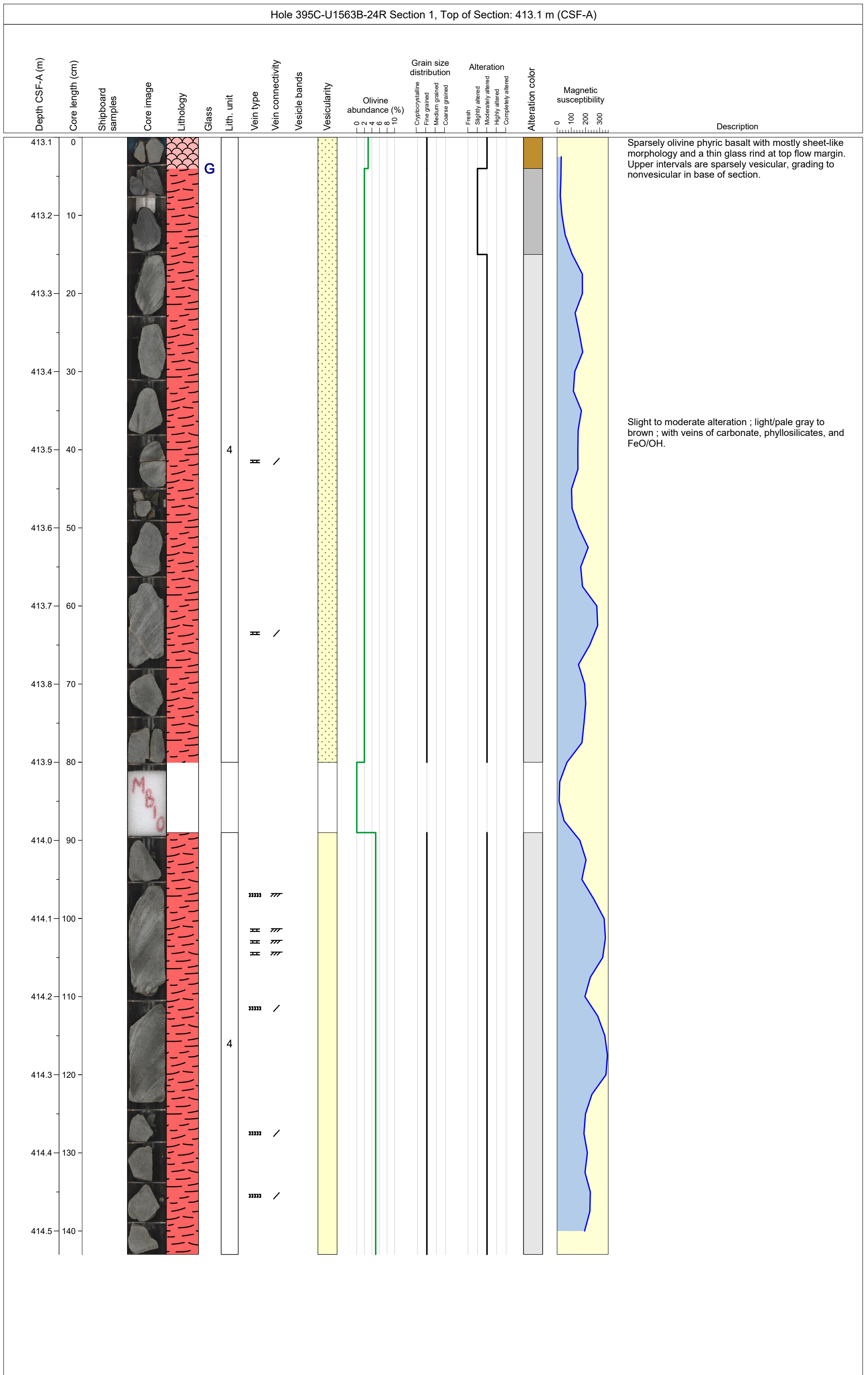

Hole 395C-U1563B-24R Section 2, Top of Section: 414.53 m (CSF-A)

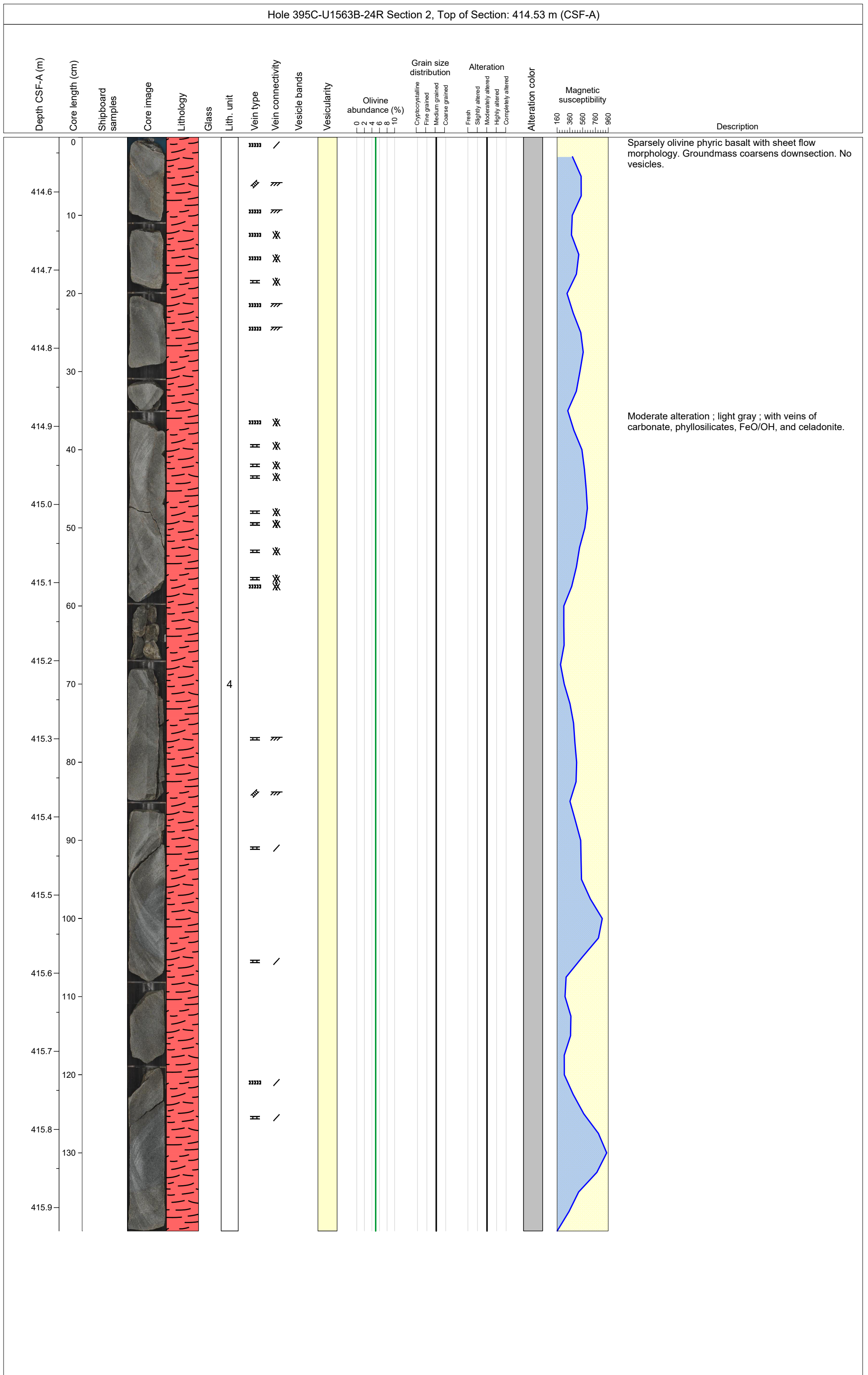

Hole 395C-U1563B-24R Section 3, Top of Section: 415.93 m (CSF-A)

Depth CSF-A (m)	Core length (cm)	Shipboard samples	Core image	Lithology	Glass	Lith. unit	Vein type	Vein connectivity	Vesicle bands	Vesicularity	Olivine abundance (%)	Grain size distribution	Alteration	Alteration color	Magnetic susceptibility	Description
											0 2 4 6 8 10	Cryptocrystalline Fine grained Medium grained Coarse grained	Fresh Slightly altered Moderately altered Highly altered Completely altered		80 280 480 680	
0																Medium-grained, nonvesicular sheet flow of sparsely olivine phyric basalt.
416.0	10															
416.1	20					4	H /									Moderate alteration ; light gray ; with veins of phyllosilicates, and FeO/OH.
416.2	30						H // H //									
416.3	40															

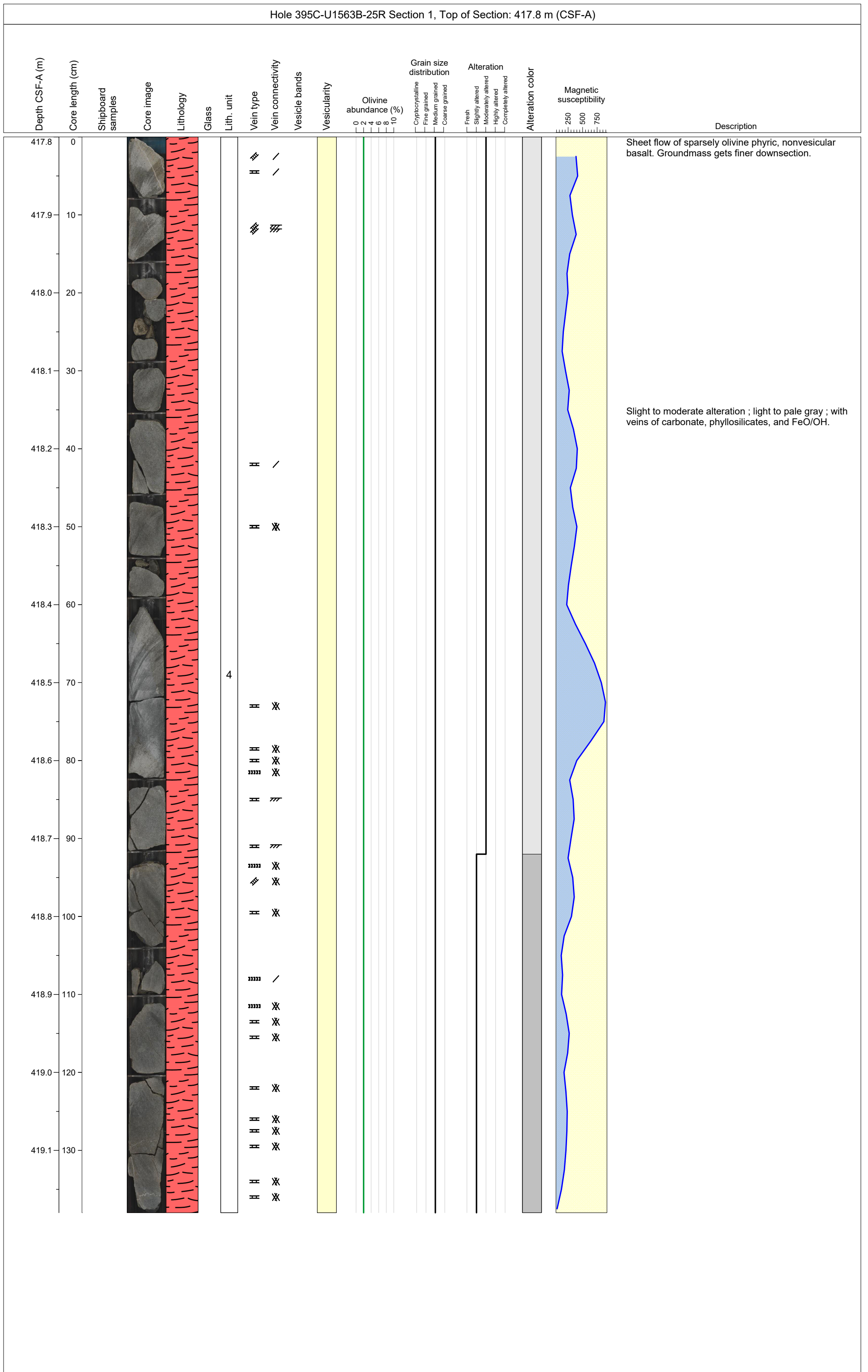

Hole 395C-U1563B-25R Section 2, Top of Section: 419.18 m (CSF-A)

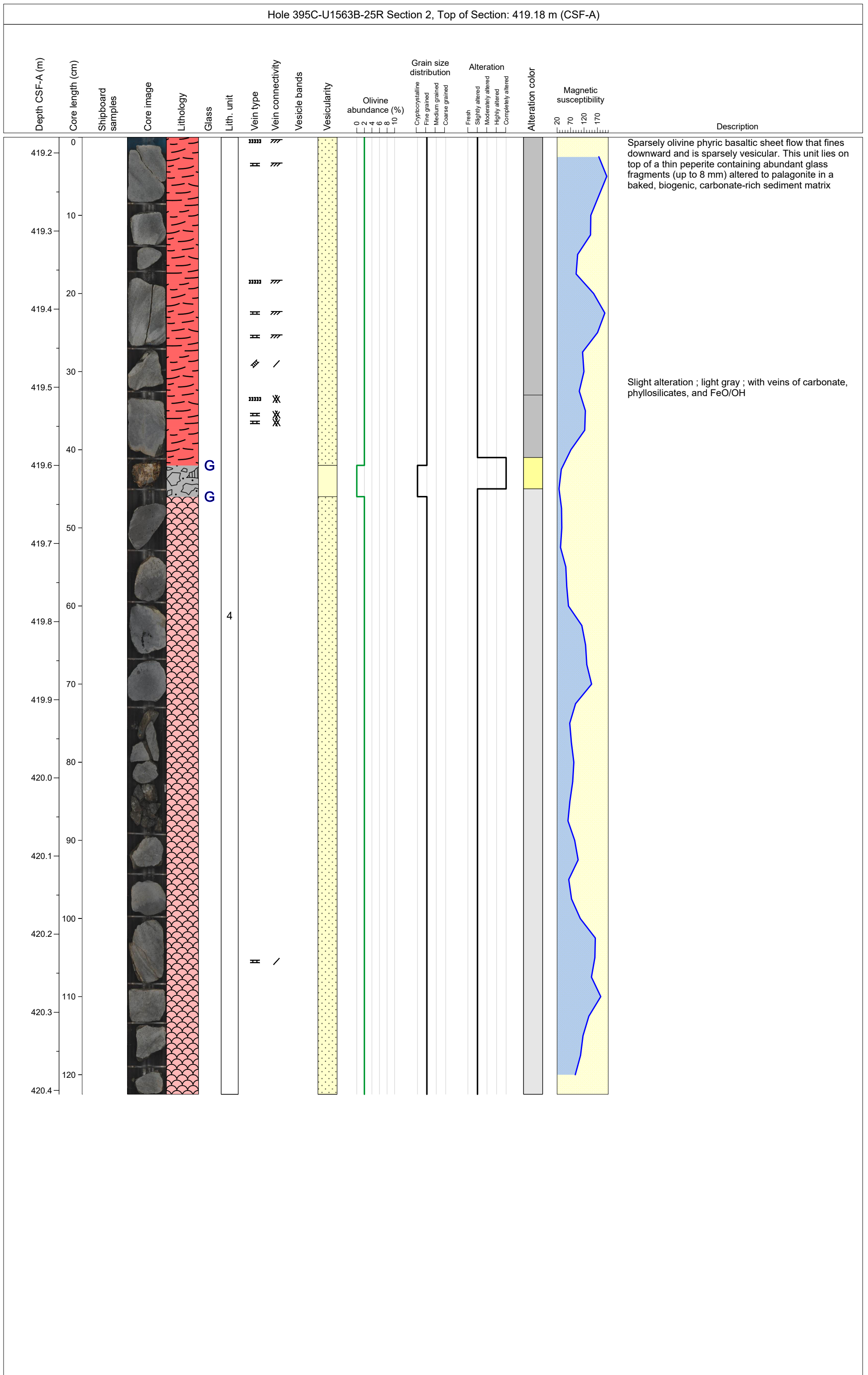

Hole 395C-U1563B-26R Section 1, Top of Section: 422.8 m (CSF-A)

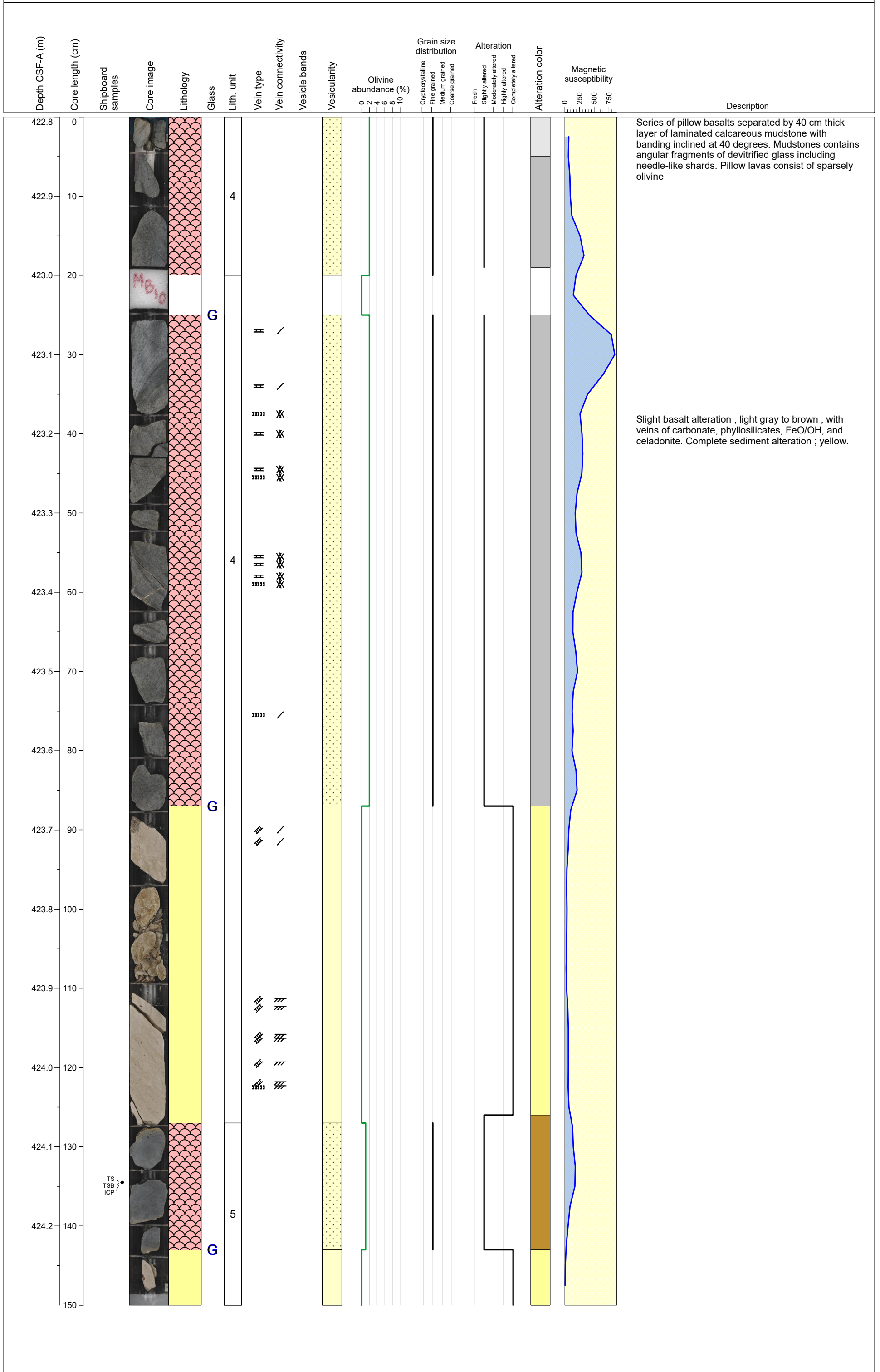

Hole 395C-U1563B-26R Section 2, Top of Section: 424.3 m (CSF-A)

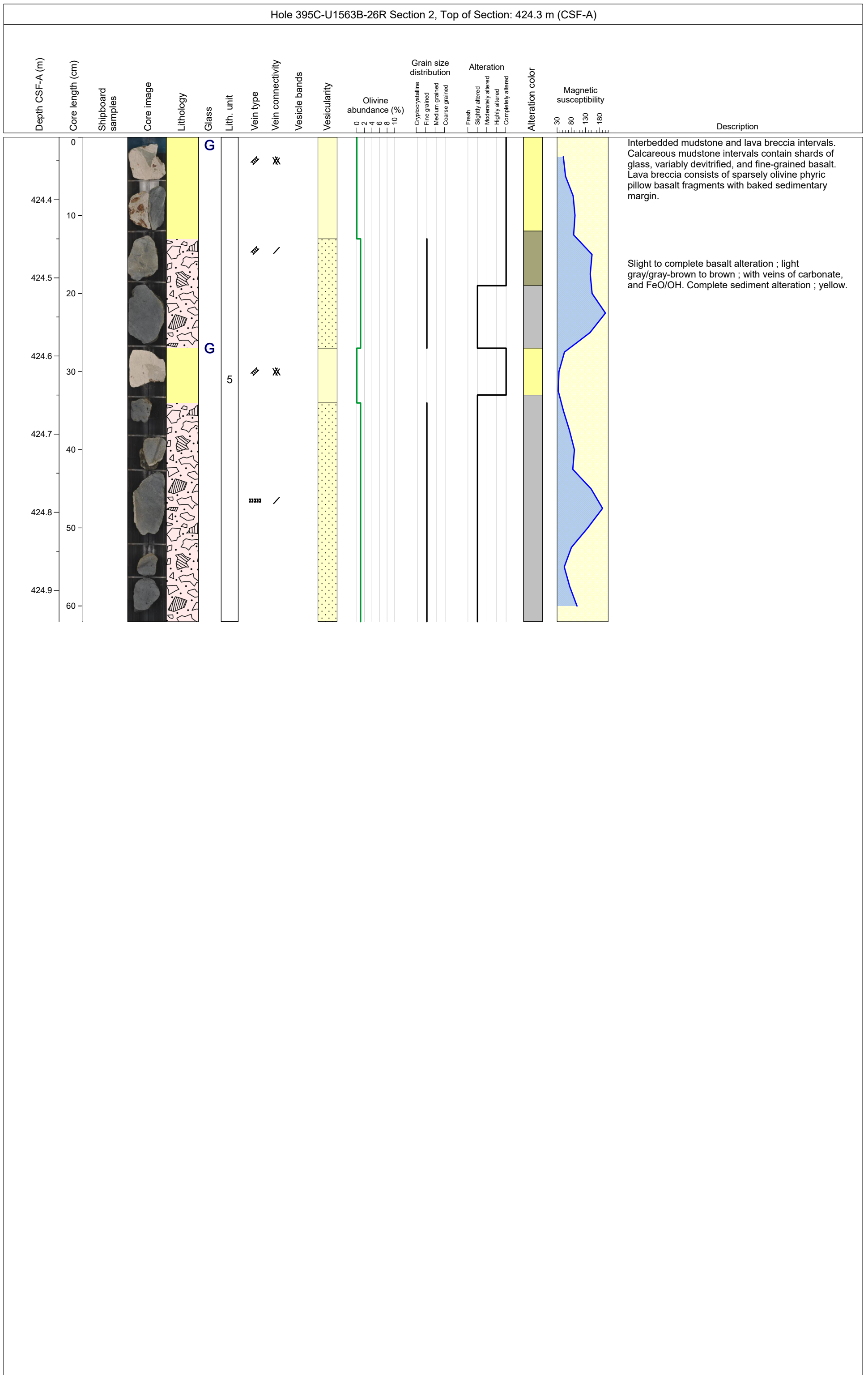

Hole 395C-U1563B-27R Section 1, Top of Section: 427.5 m (CSF-A)

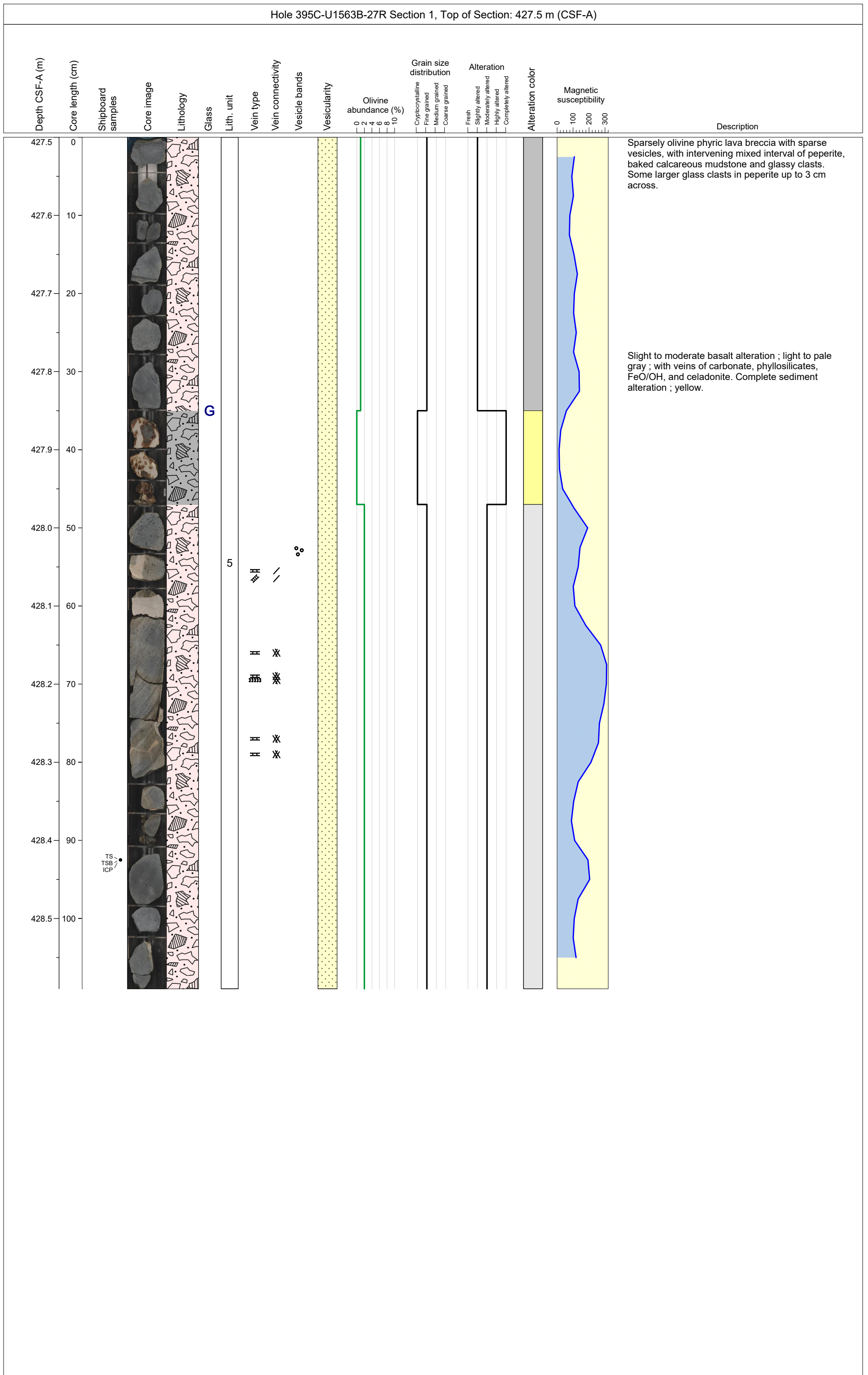

Hole 395C-U1563B-28R Section 1, Top of Section: 432.5 m (CSF-A)

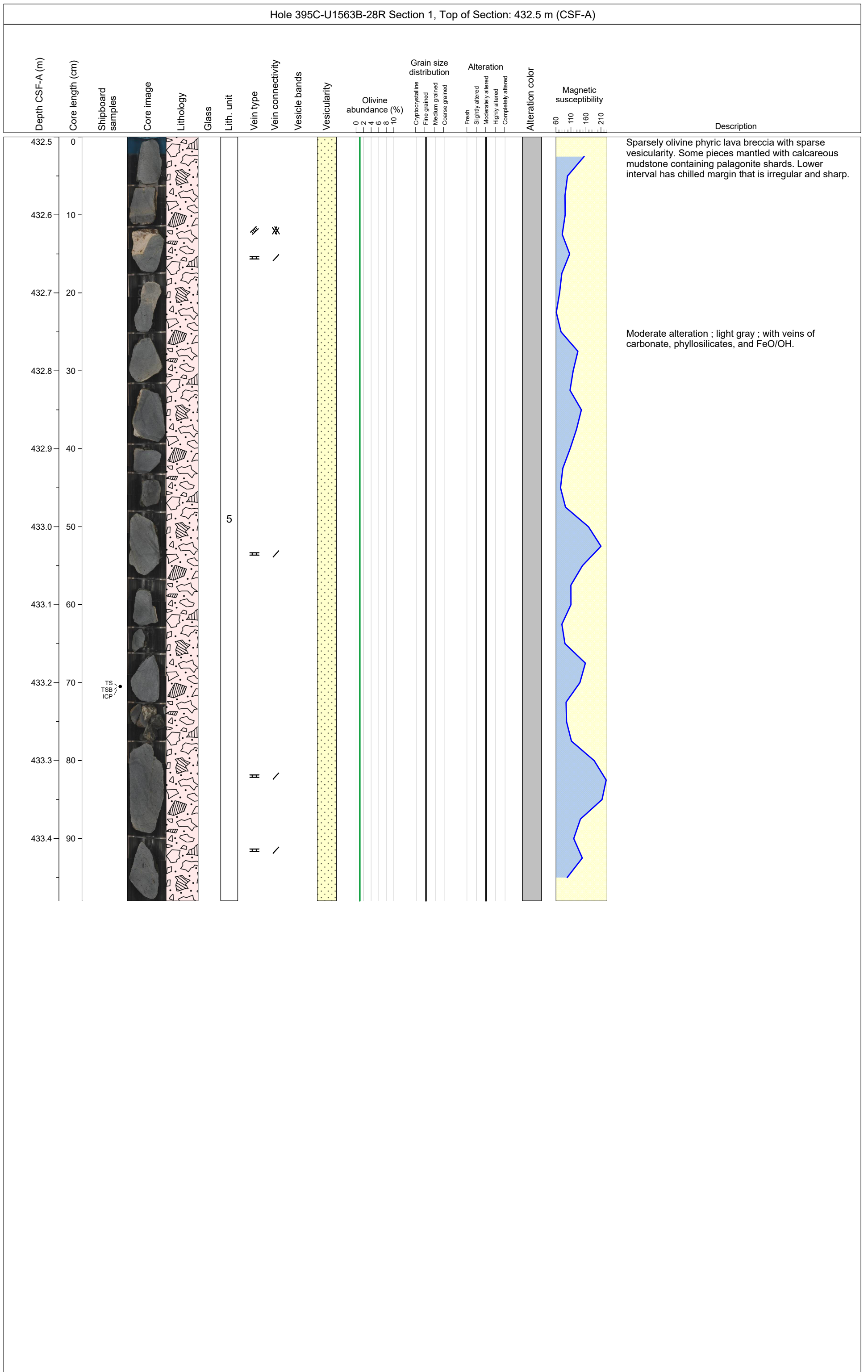

Hole 395C-U1563B-29R Section 1, Top of Section: 437.2 m (CSF-A)

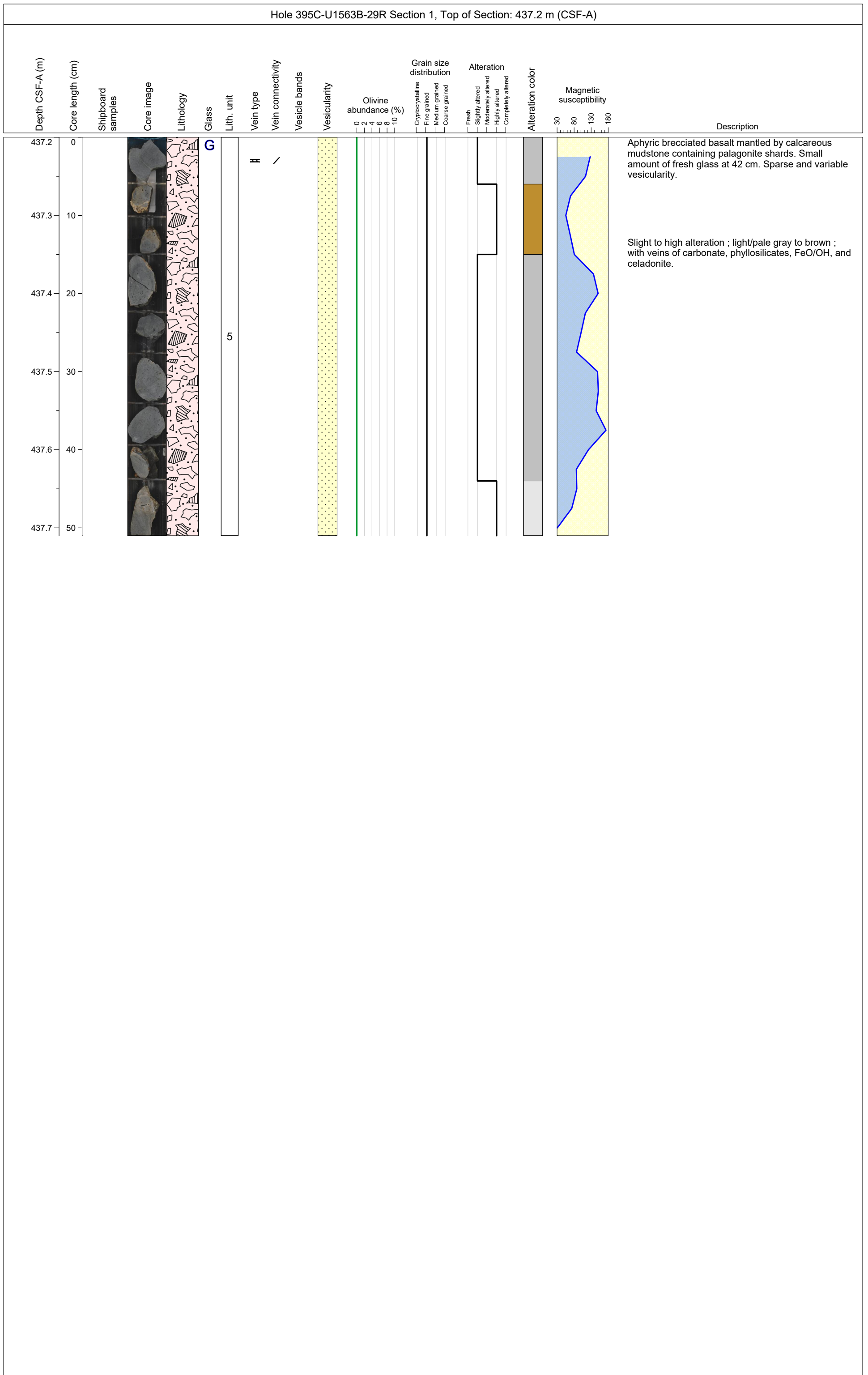

Hole 395C-U1563B-30R Section 1, Top of Section: 442.2 m (CSF-A)

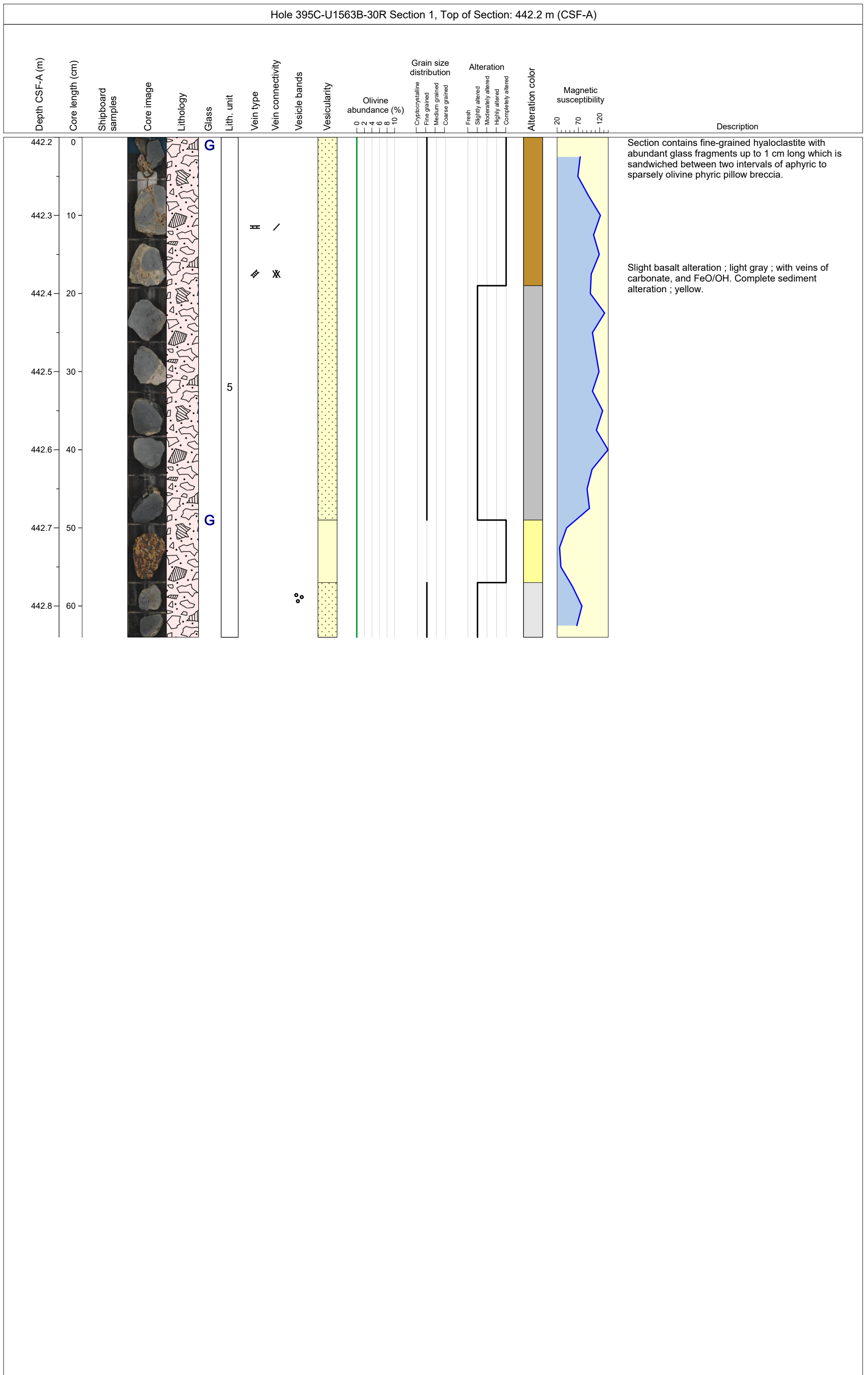

Hole 395C-U1563B-31R Section 1, Top of Section: 446.9 m (CSF-A)

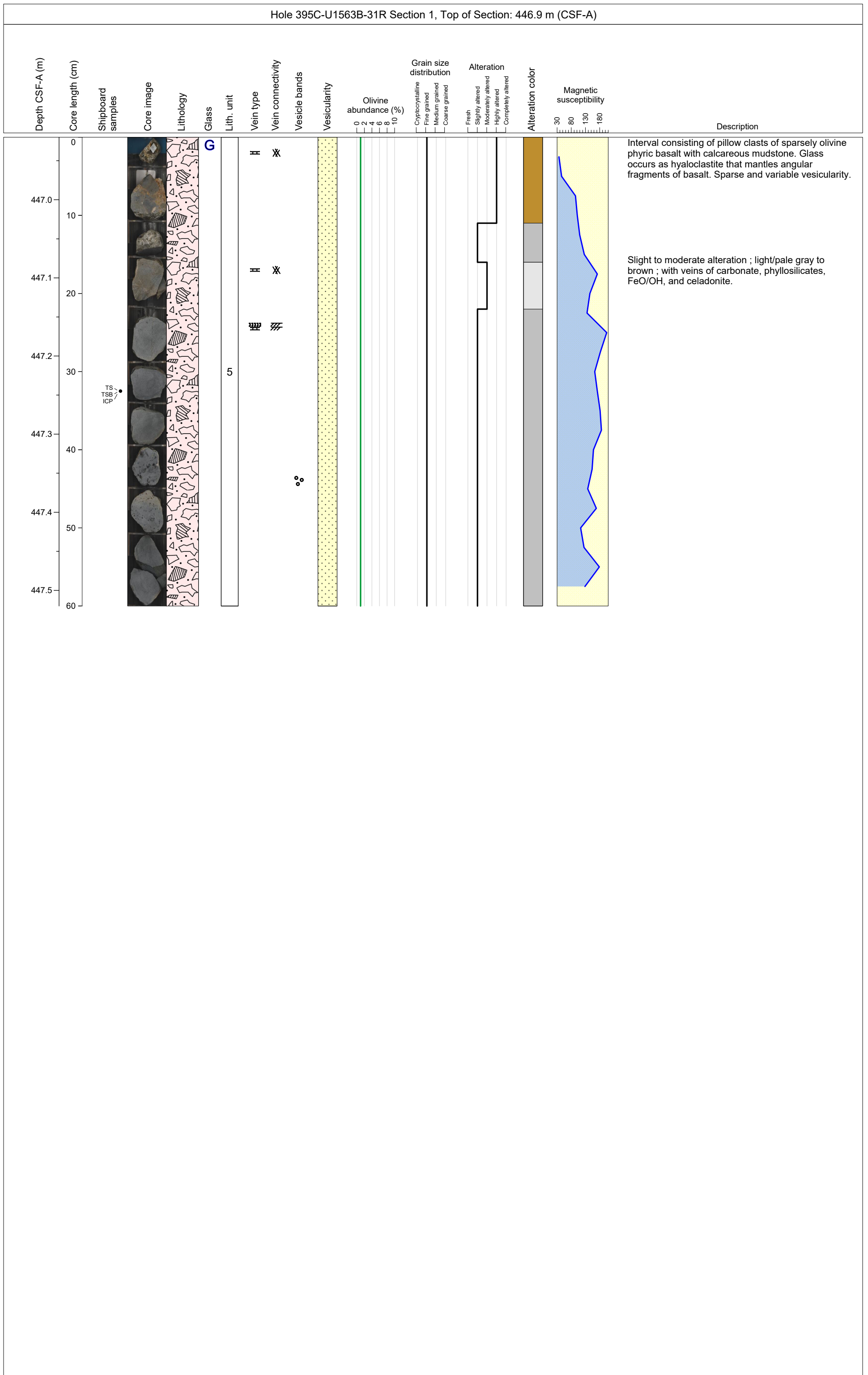

Hole 395C-U1563B-32R Section 1, Top of Section: 451.9 m (CSF-A)

