

Hole 396-U1568A Core 1H, Interval 0.0-3.89 m (CSF-A)

Core 1 consists of BROWN (7.5YR 5/3) to GREENISH GRAY (GLEY 1 5/10Y) clay with sand with pebbles observed throughout.

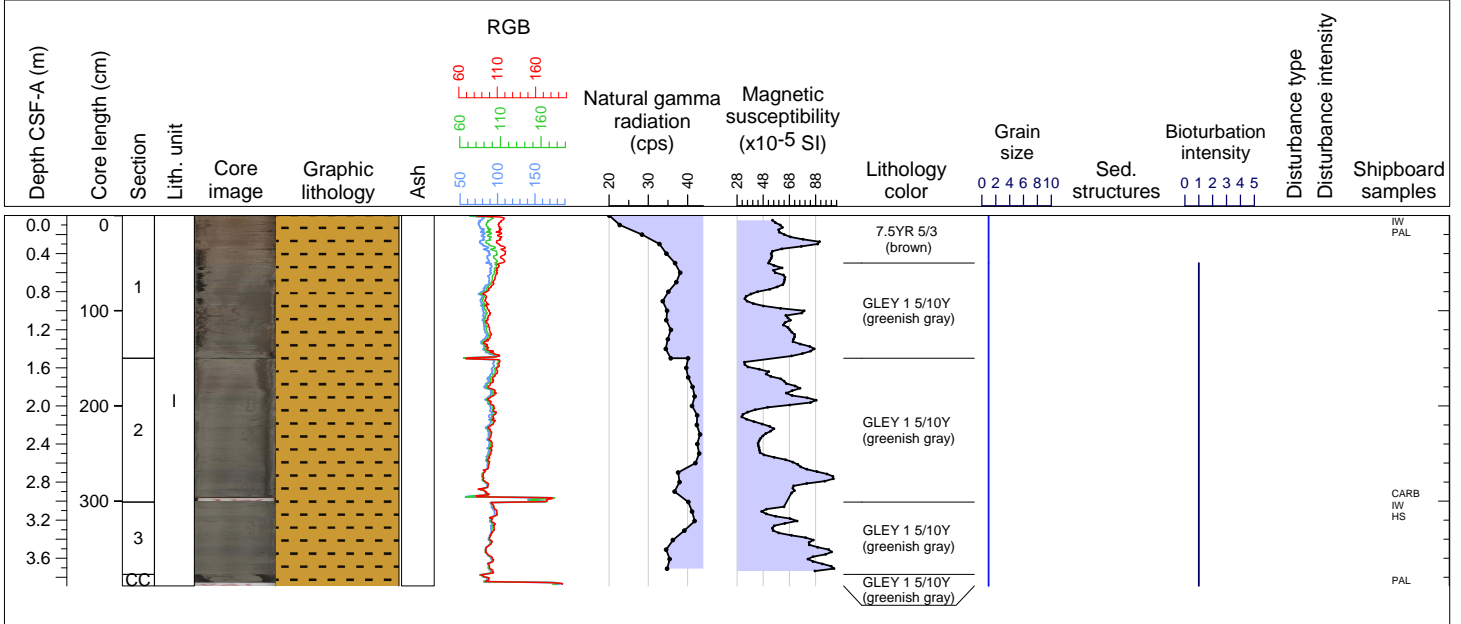

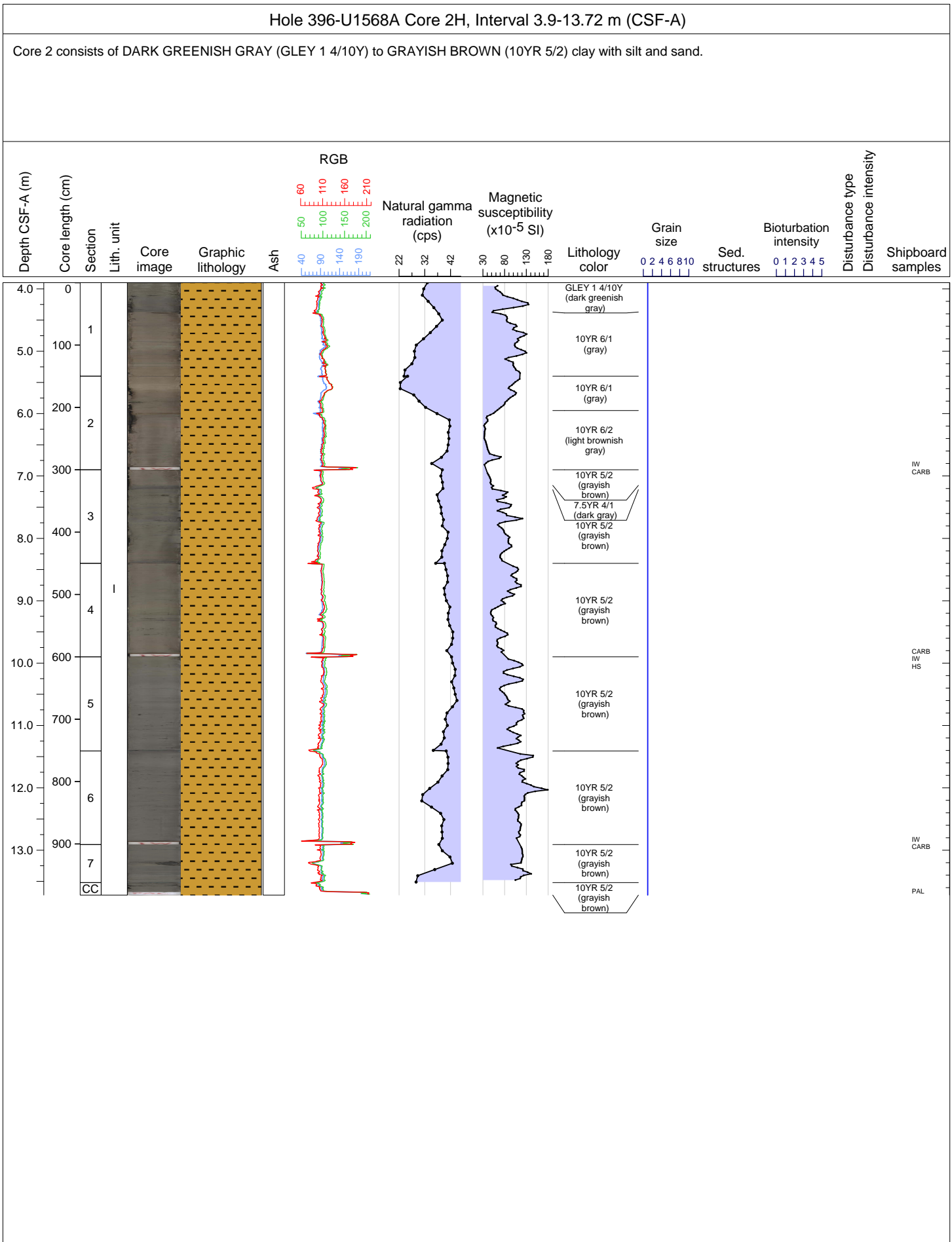

Hole 396-U1568A Core 3H, Interval 13.4-23.18 m (CSF-A)

Core 3 consists of alternating layers of DARK GRAY (2.5Y 4/1) to DARK GRAYISH BROWN (2.5Y 4/2) clay with silt and clay with sand. Dropstones are also observed throughout the core.

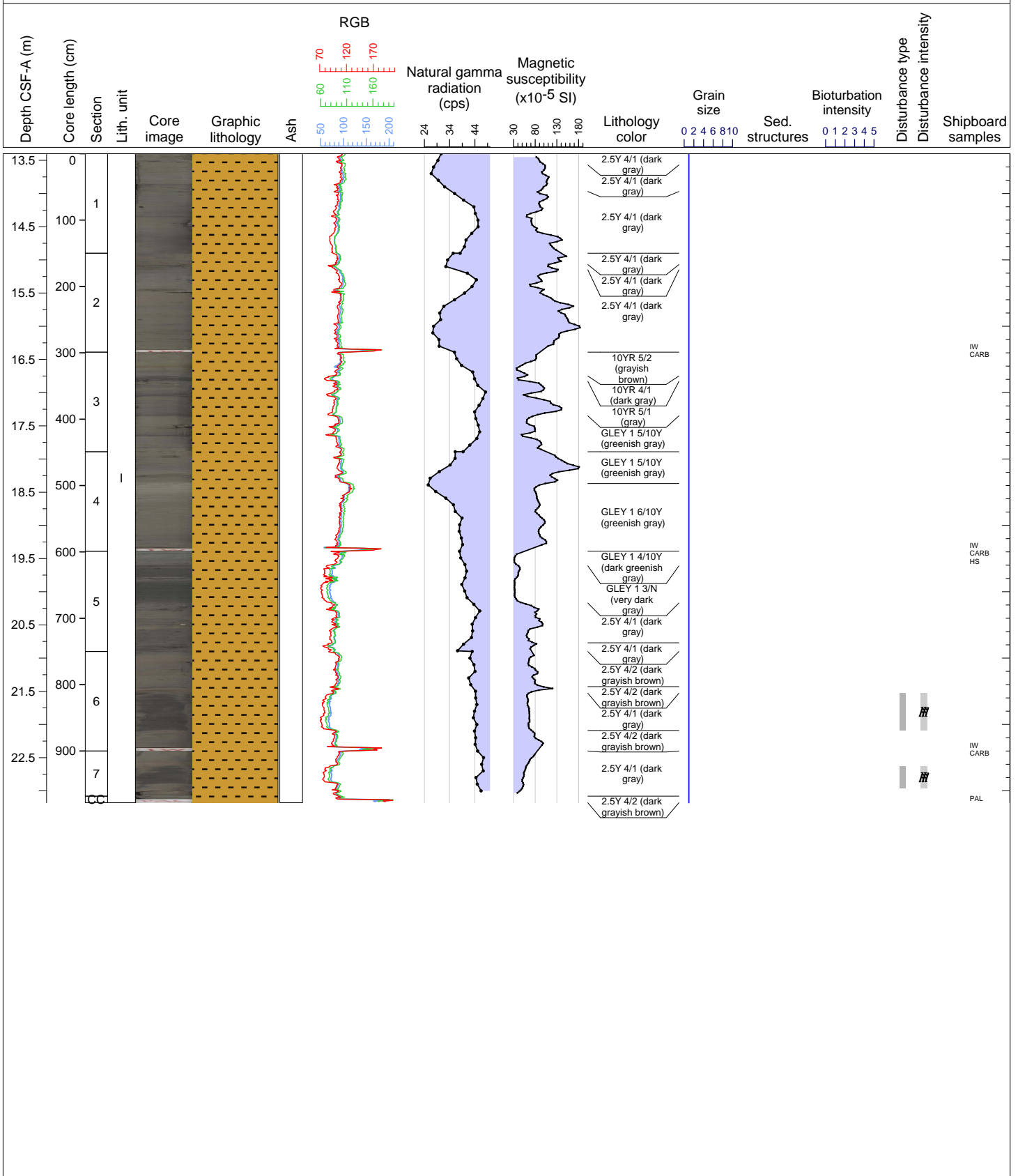

Hole 396-U1568A Core 4H, Interval 22.9-32.84 m (CSF-A)

Core 4 consists of alternating layers of DARK GRAY (2.5Y 4/1) to DARK GRAYISH BROWN (2.5Y 4/2) clay with silt and clay with sand. Dropstones are also observed throughout the core.

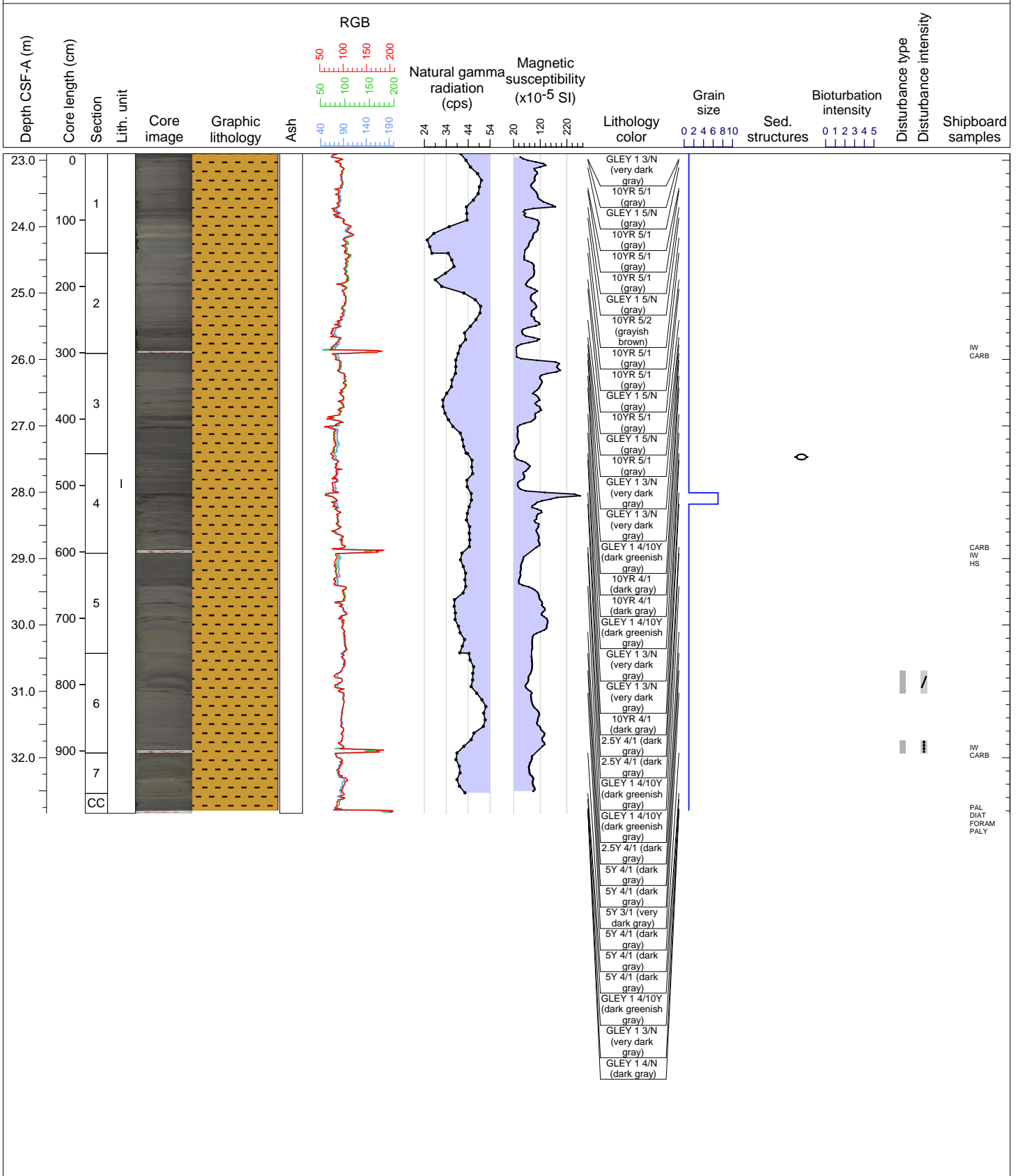

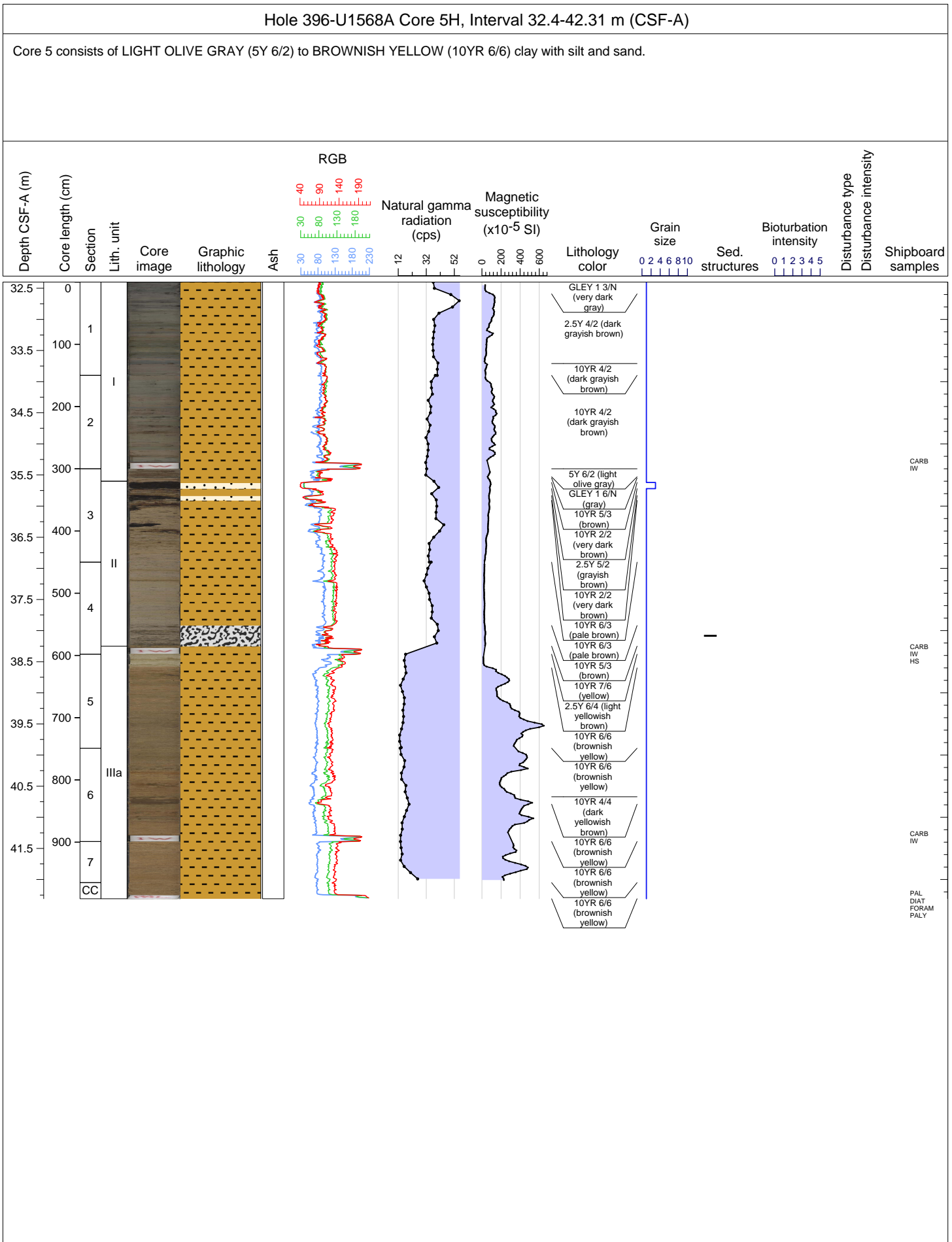

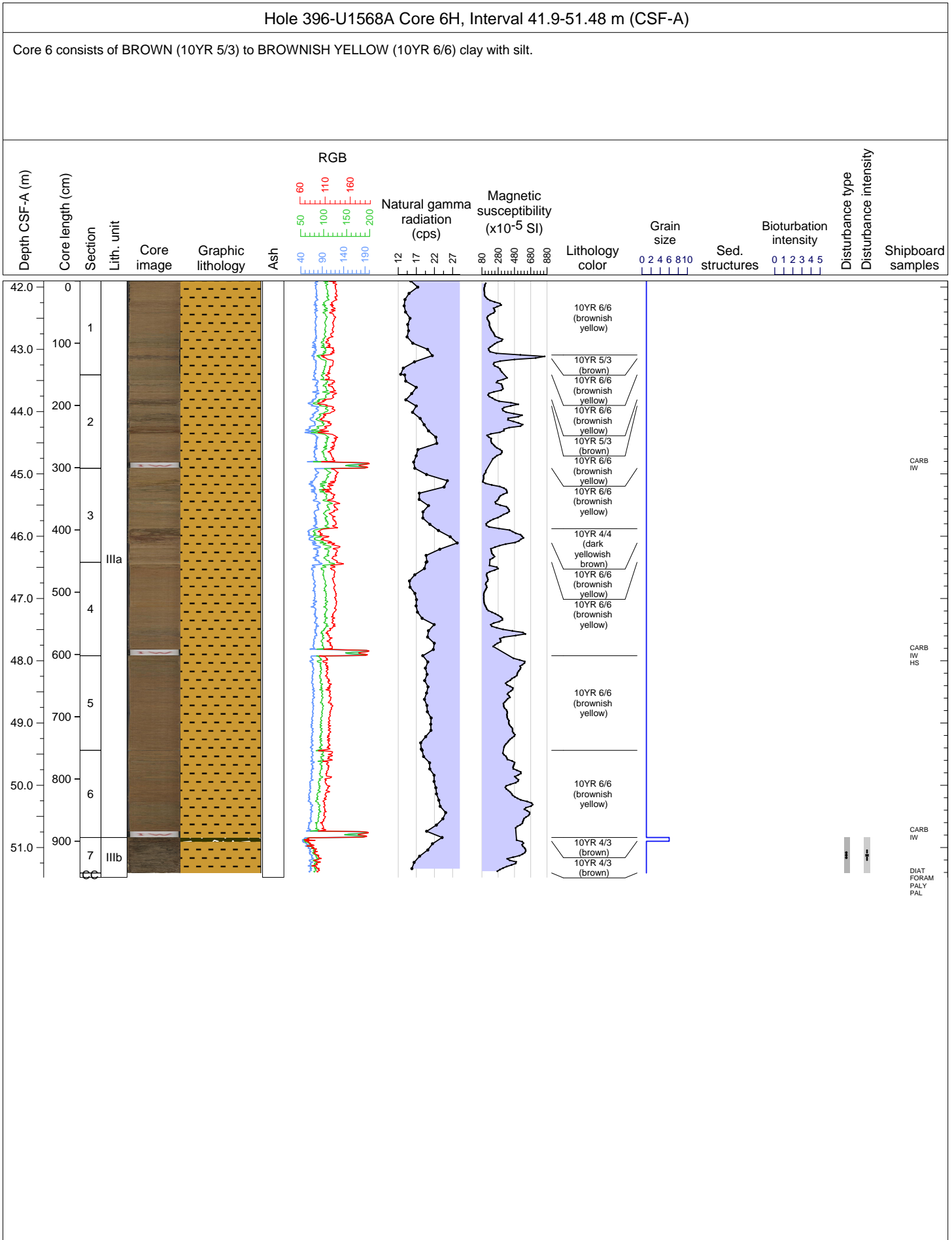

Hole 396-U1568A Core 7H, Interval 51.4-51.7 m (CSF-A)

Core 7 consists of YELLOWISH BROWN (10YR 5/8) sand rich claystone to DRAK GRAY (N4) siltstone with sand and GRAY (N5) sandstone.

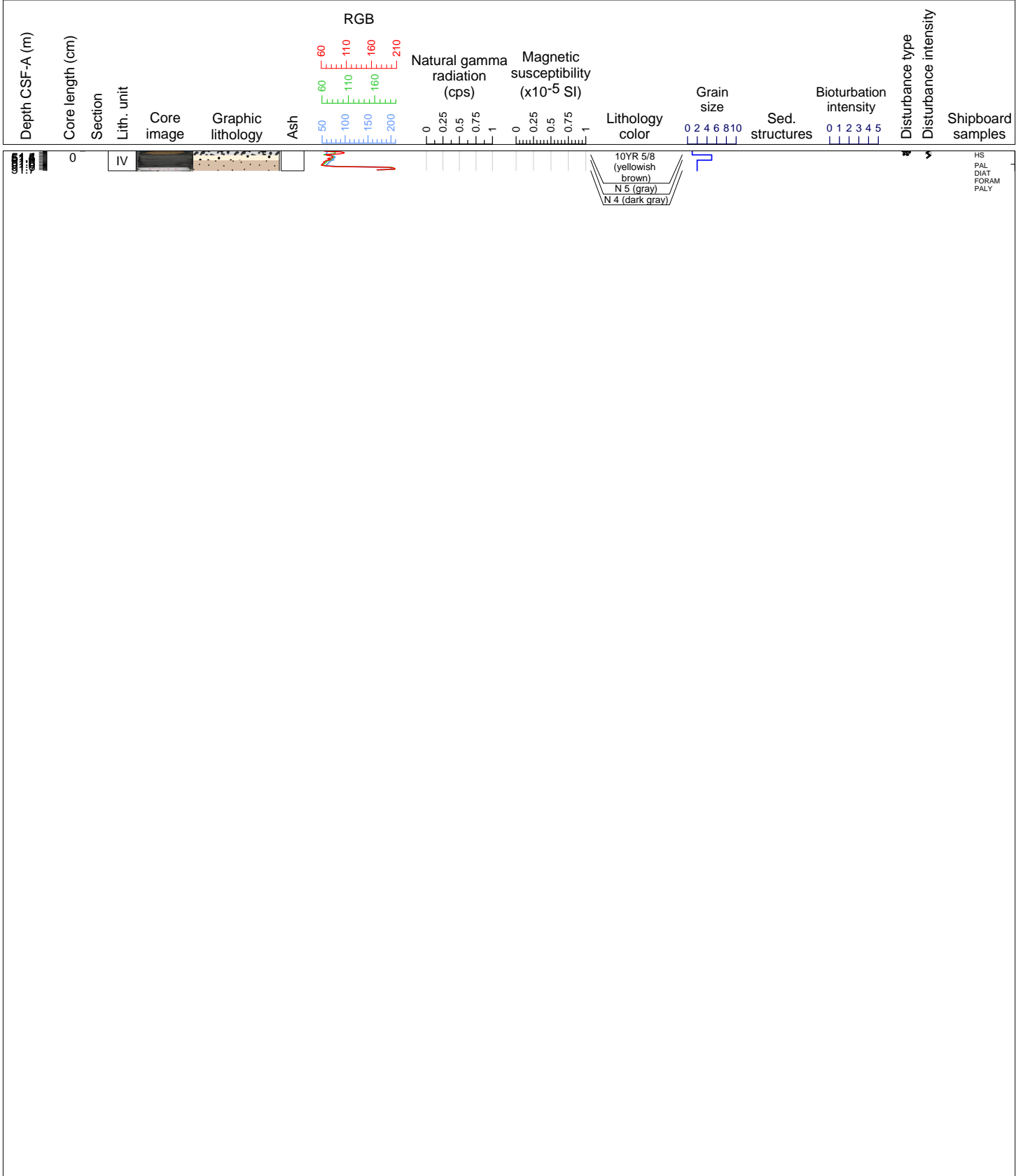

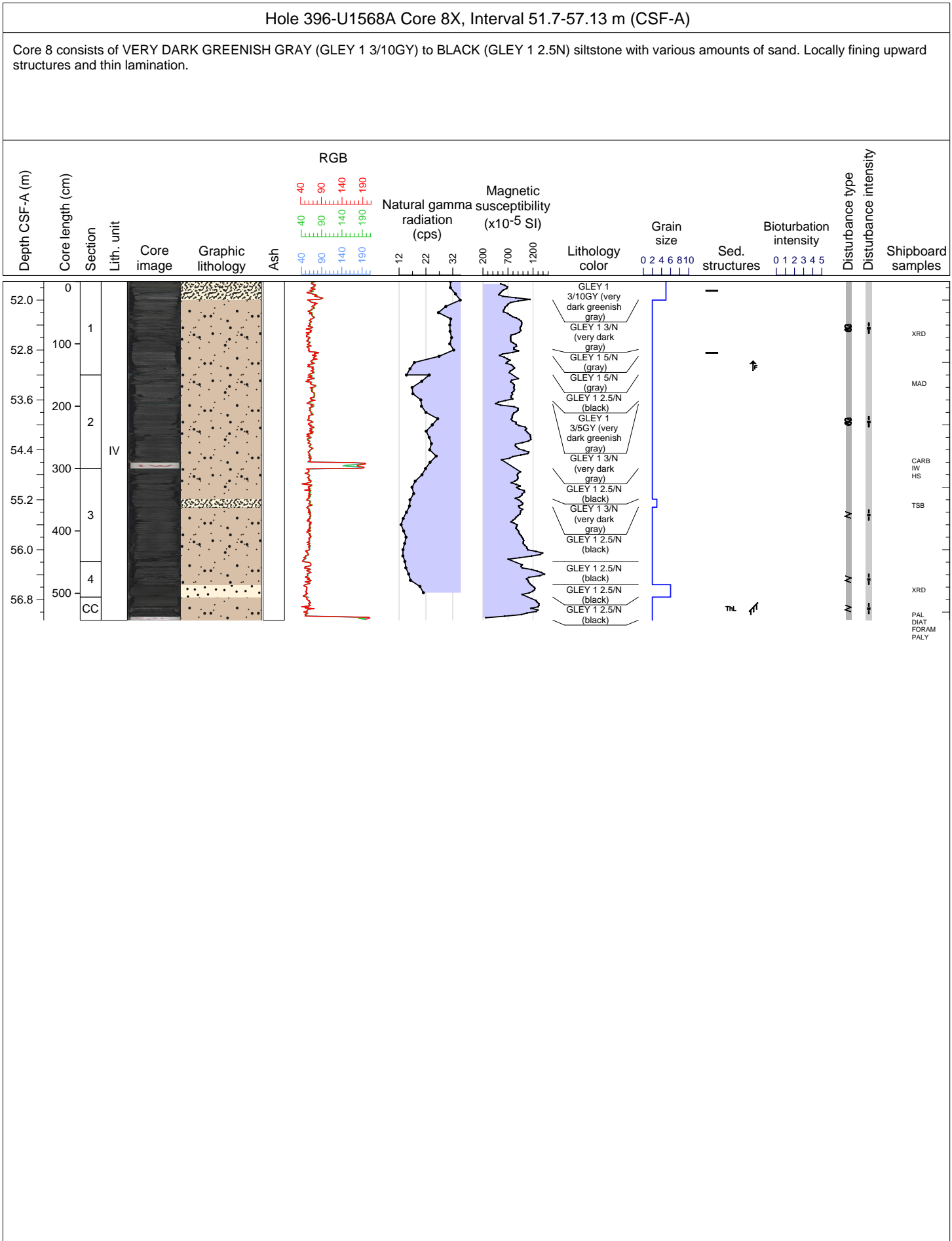



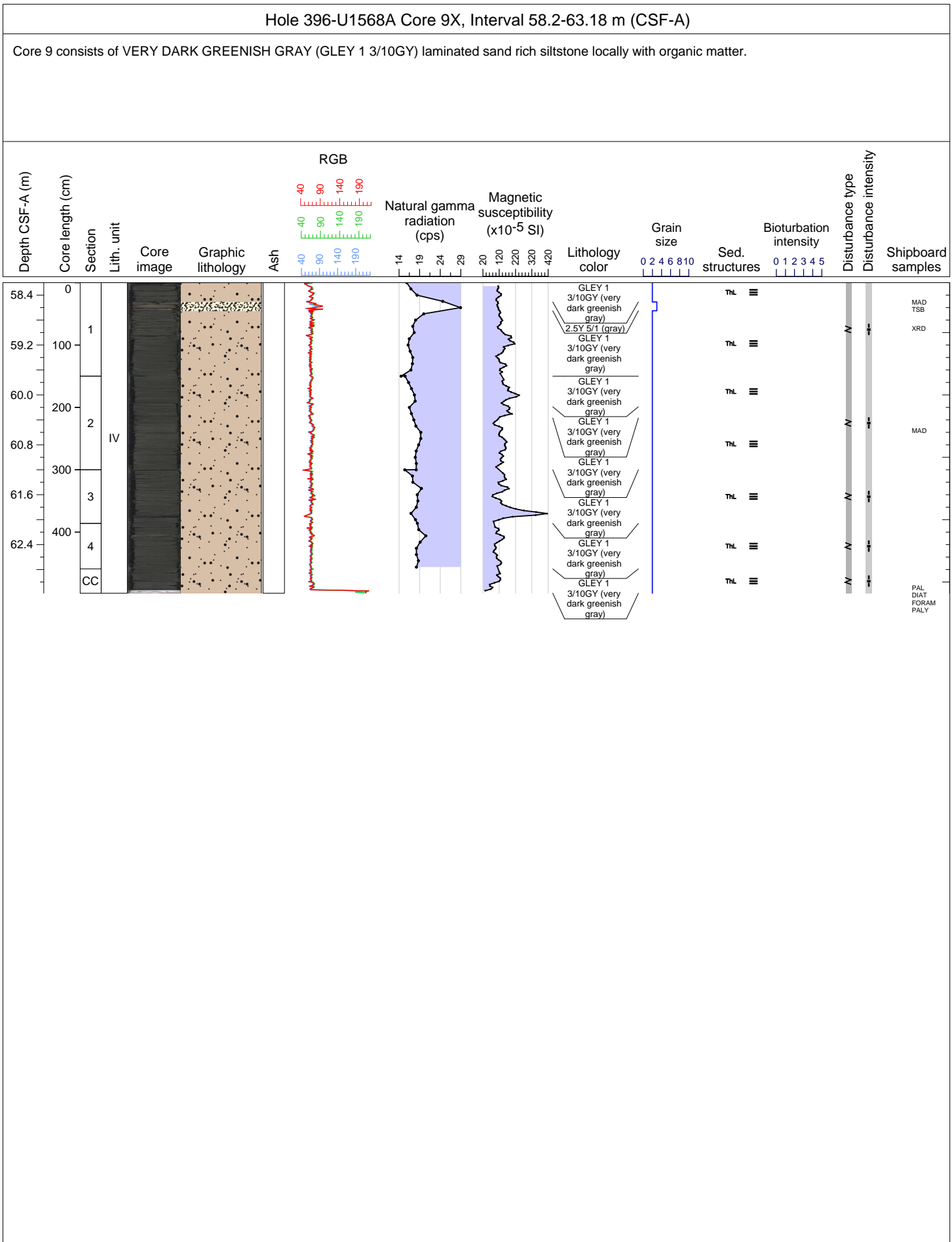

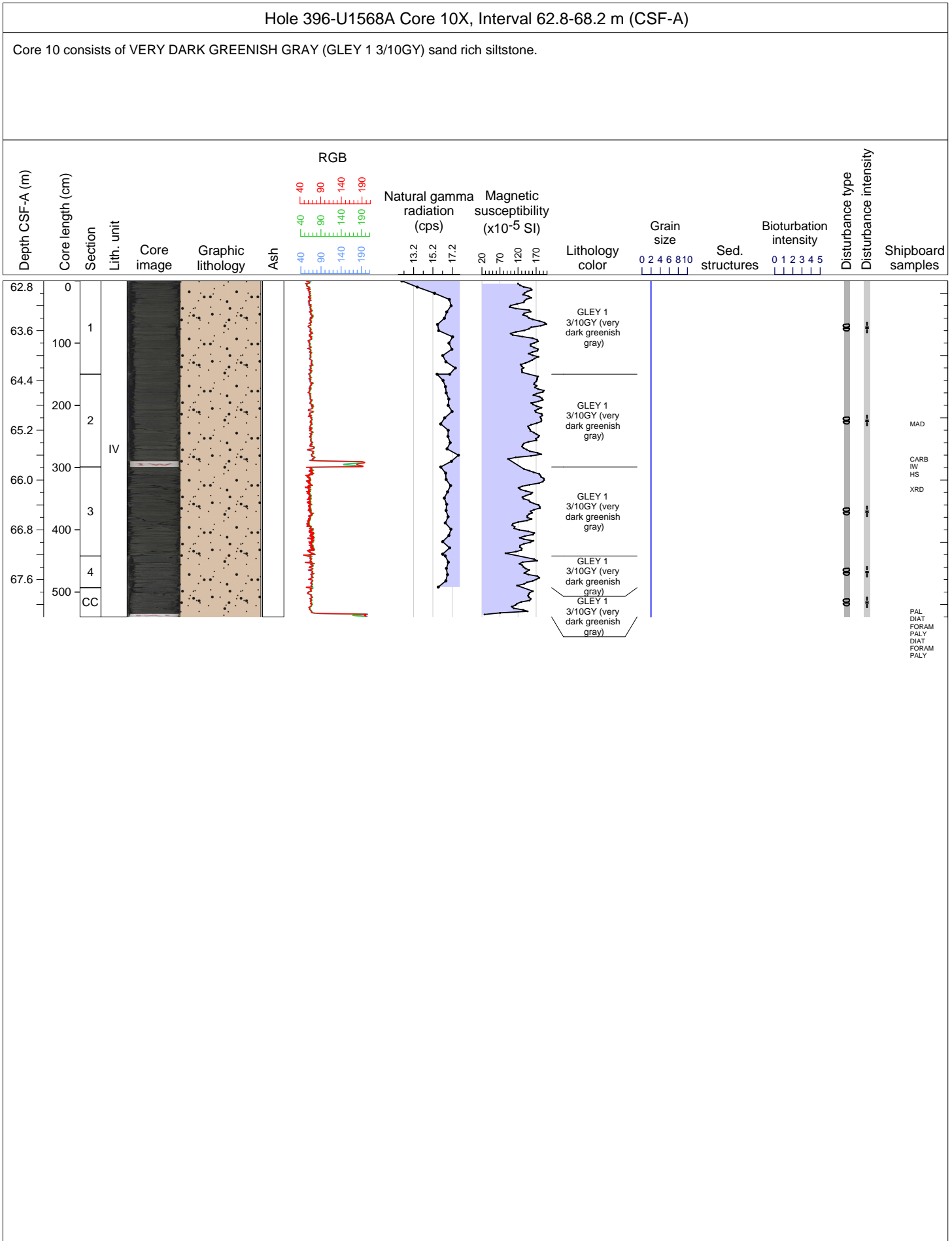

Hole 396-U1568A Core 11X, Interval 67.8-72.18 m (CSF-A)

Core 11 consists of VERY DARK GREENISH GRAY (GLEY 1 3/10GY) to LIGHT GRAY (2.5Y 7/1) sand rich siltstone with intervals of BLACK (GLEY 1 2.5/N) sand.

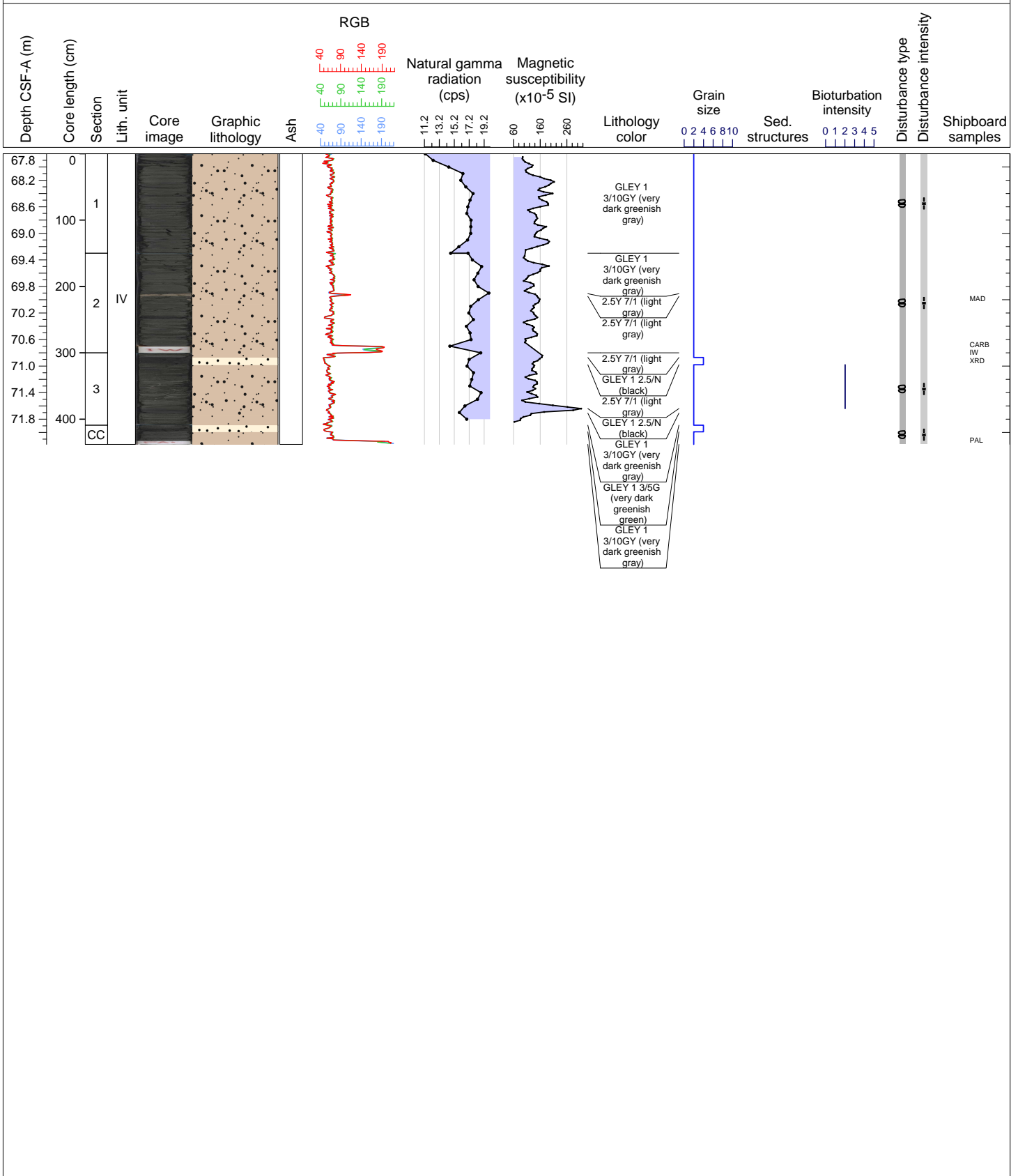

Hole 396-U1568A Core 12X, Interval 72.4-77.26 m (CSF-A)

Core 12 consists of VERY DARK GREENISH GRAY (GLE Y 1 3/10GY) sand rich siltstone with intervals of BLACK (GLE Y 1 2.5N) sand and LIGHT BROWN (7.5YR 6/3) claystone.

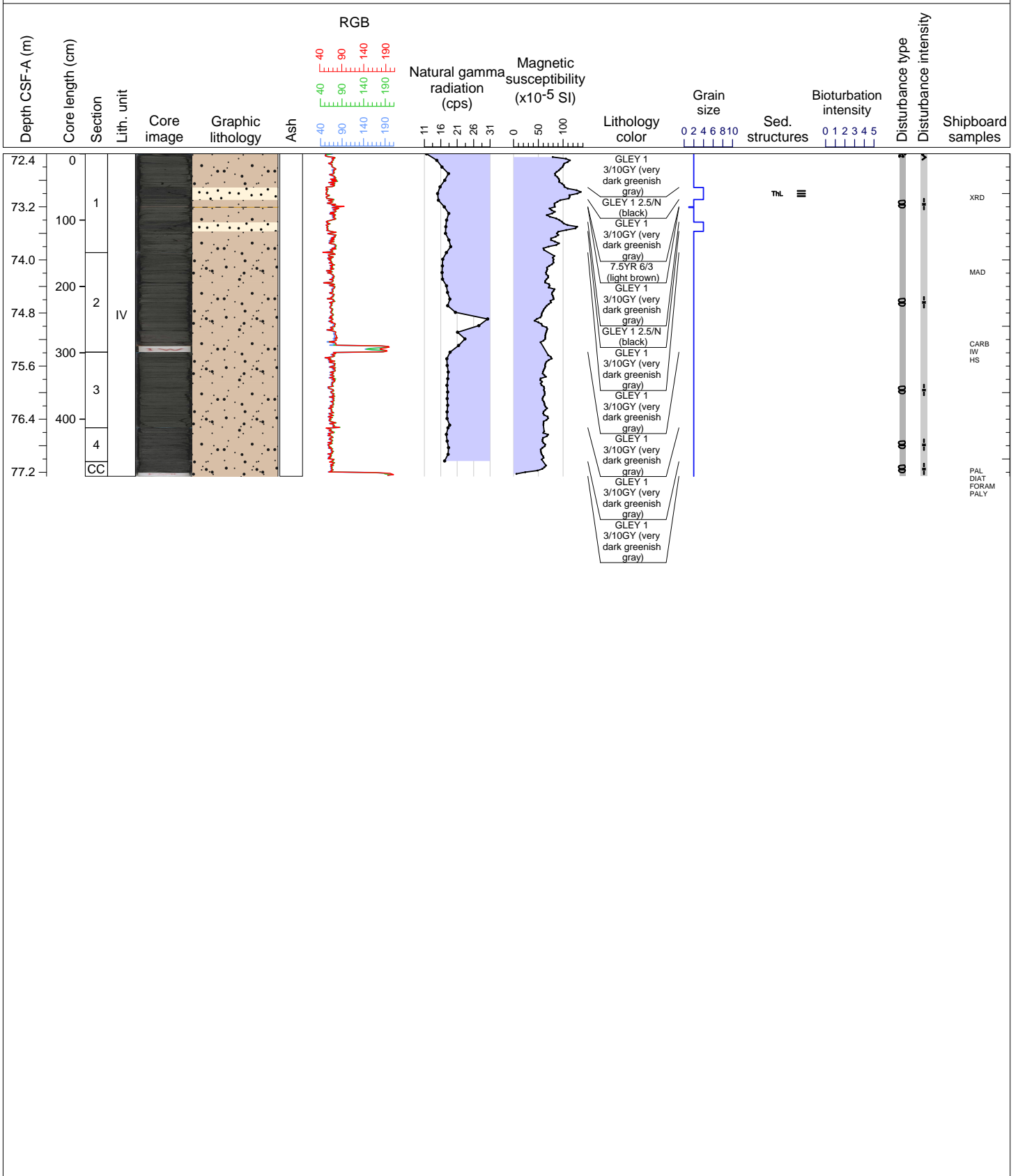

Hole 396-U1568A Core 13X, Interval 77.4-87.12 m (CSF-A)

Core 13 consists of VERY DARK GREENISH GRAY (GLEY 1 3/10GY) sand rich siltstone with intervals of ash and locally clasts and nodules. Parallel lamination is also observed in parts of the core.

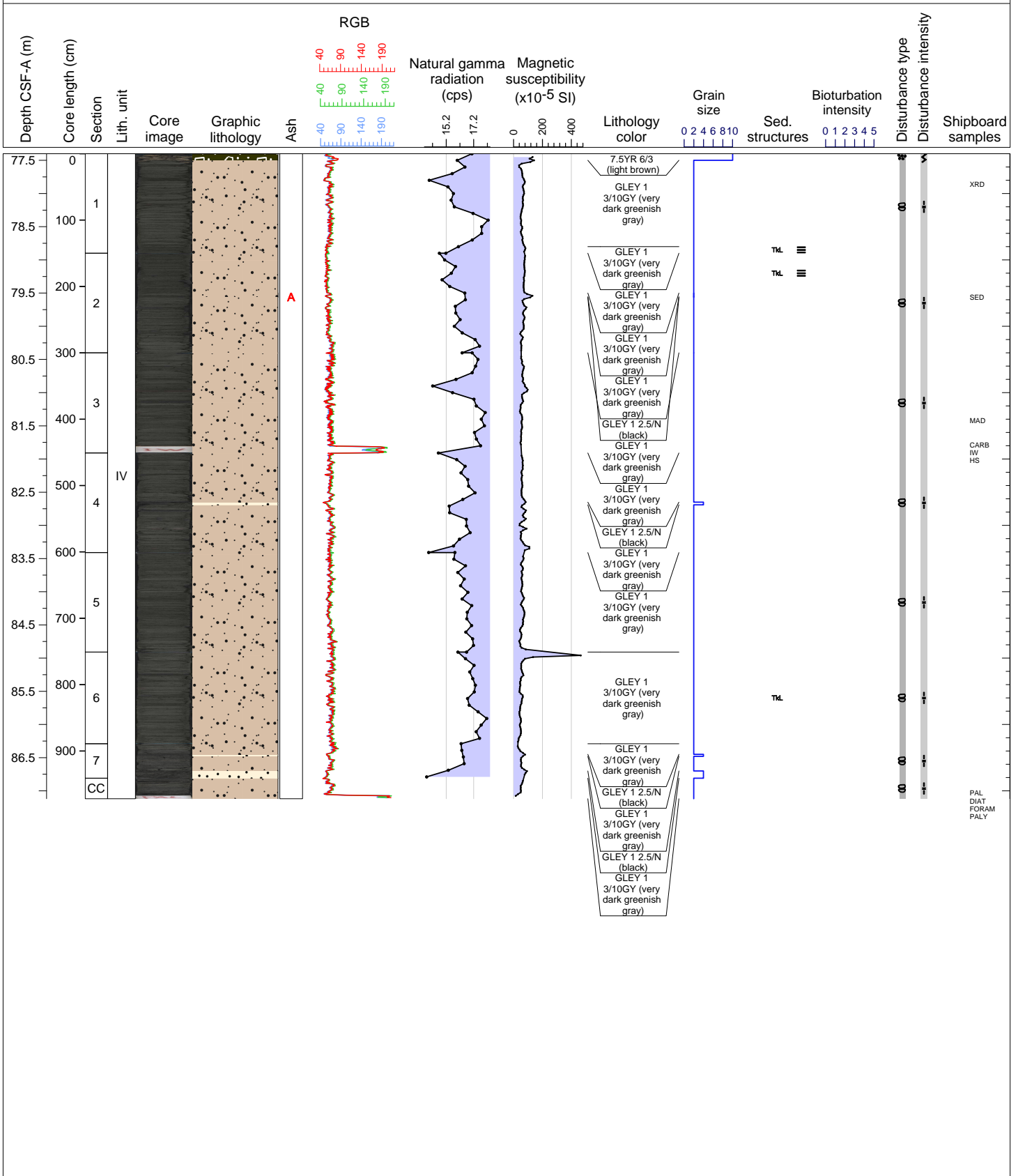





Hole 396-U1568A Core 16X, Interval 106.8-113.38 m (CSF-A)

Core 16 is mostly composed of very dark gray (GLEY 1 3/N) clay-rich SANDSTONE with locally organic matter. The core catcher contains also pale yellow (2.5Y 7/3) and dark greenish gray (GLEY 1 4/10GY) CLAYSTONE and very dark gray (GLEY 1 3/N) SILT with sand.

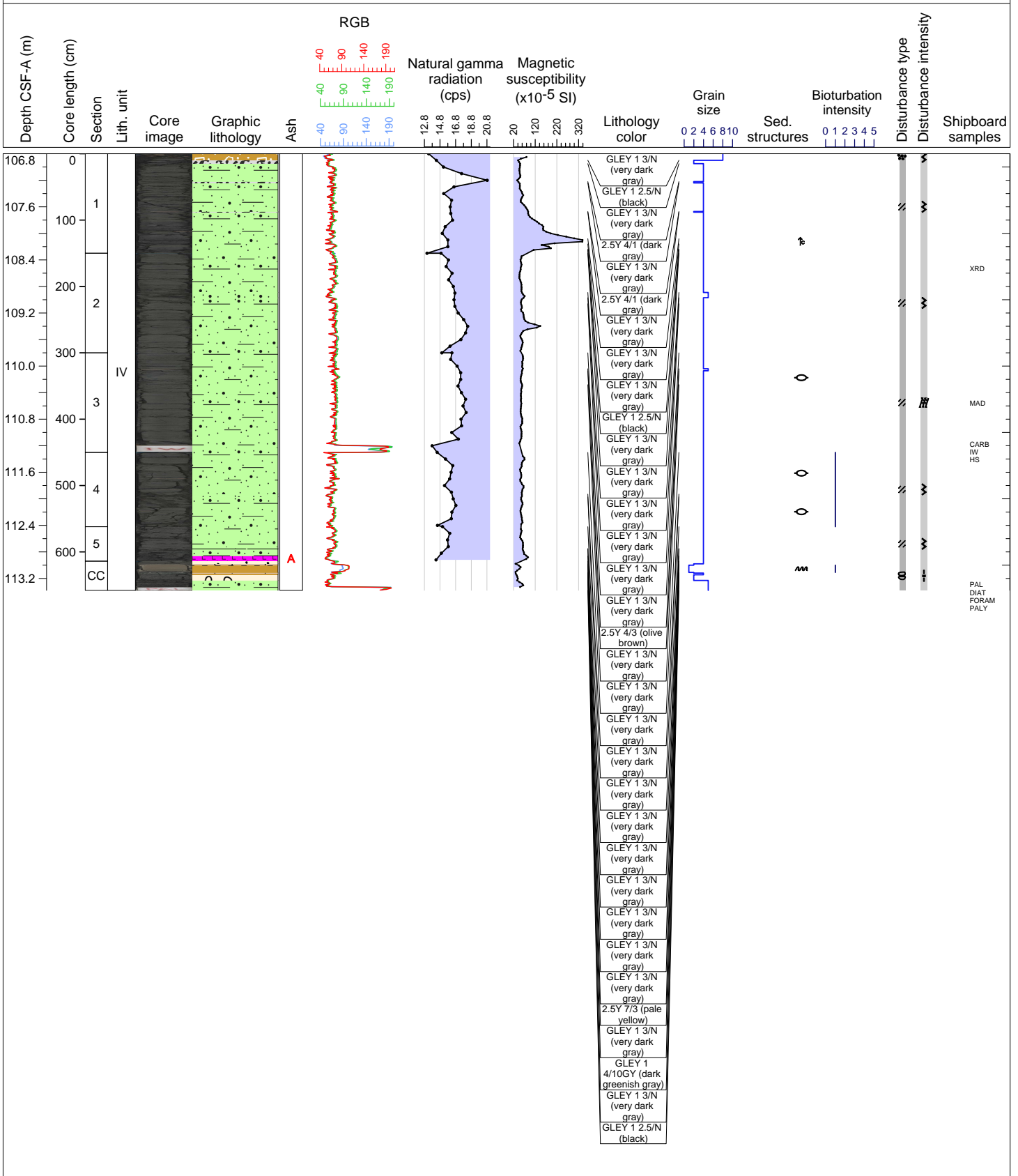





Hole 396-U1568A Core 18X, Interval 126.4-133.97 m (CSF-A)

Core 18 consists of very dark gray (2.5Y 3/1), locally sand rich, CLAYSTONE with silt.

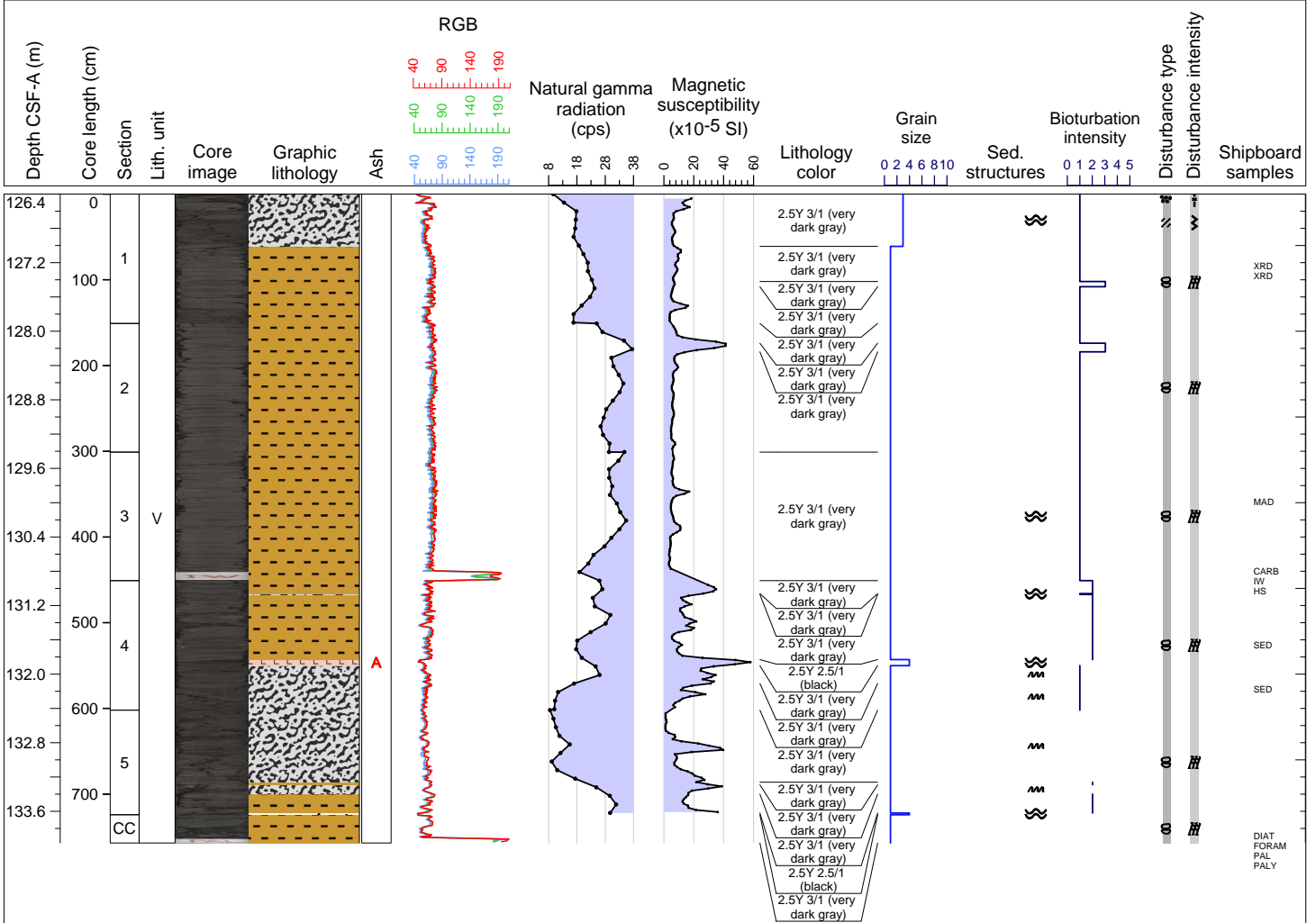

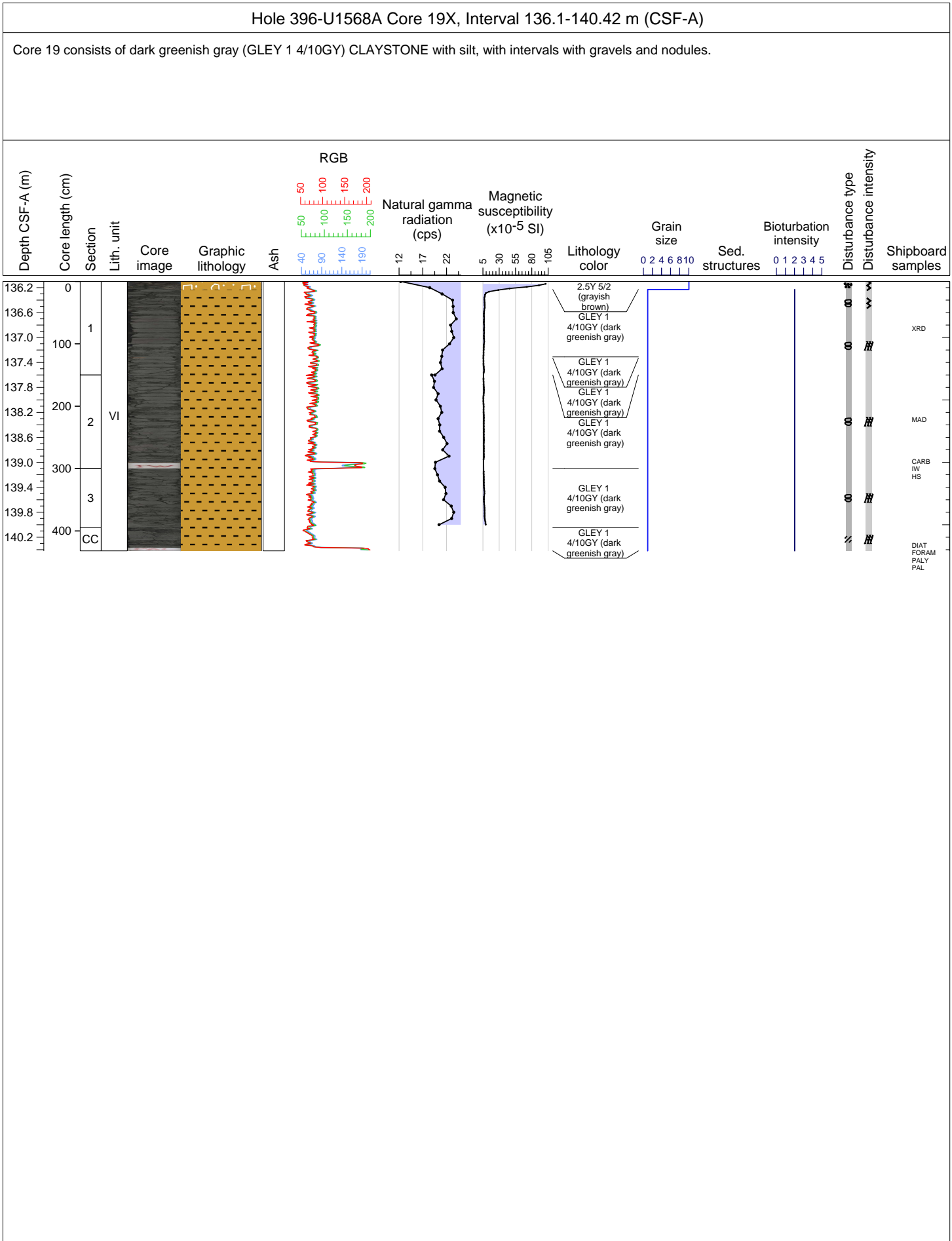

Hole 396-U1568A Core 20X, Interval 145.8-149.97 m (CSF-A)

Core 20 consists of dark greenish gray (GLEY 1 4/10GY) CLAYSTONE with silt, with intervals of grayish brown (2.5Y 5/2) CLAYSTONE with silt and black (GLEY 1 2.5/N) CLAYSTONE with gravel.

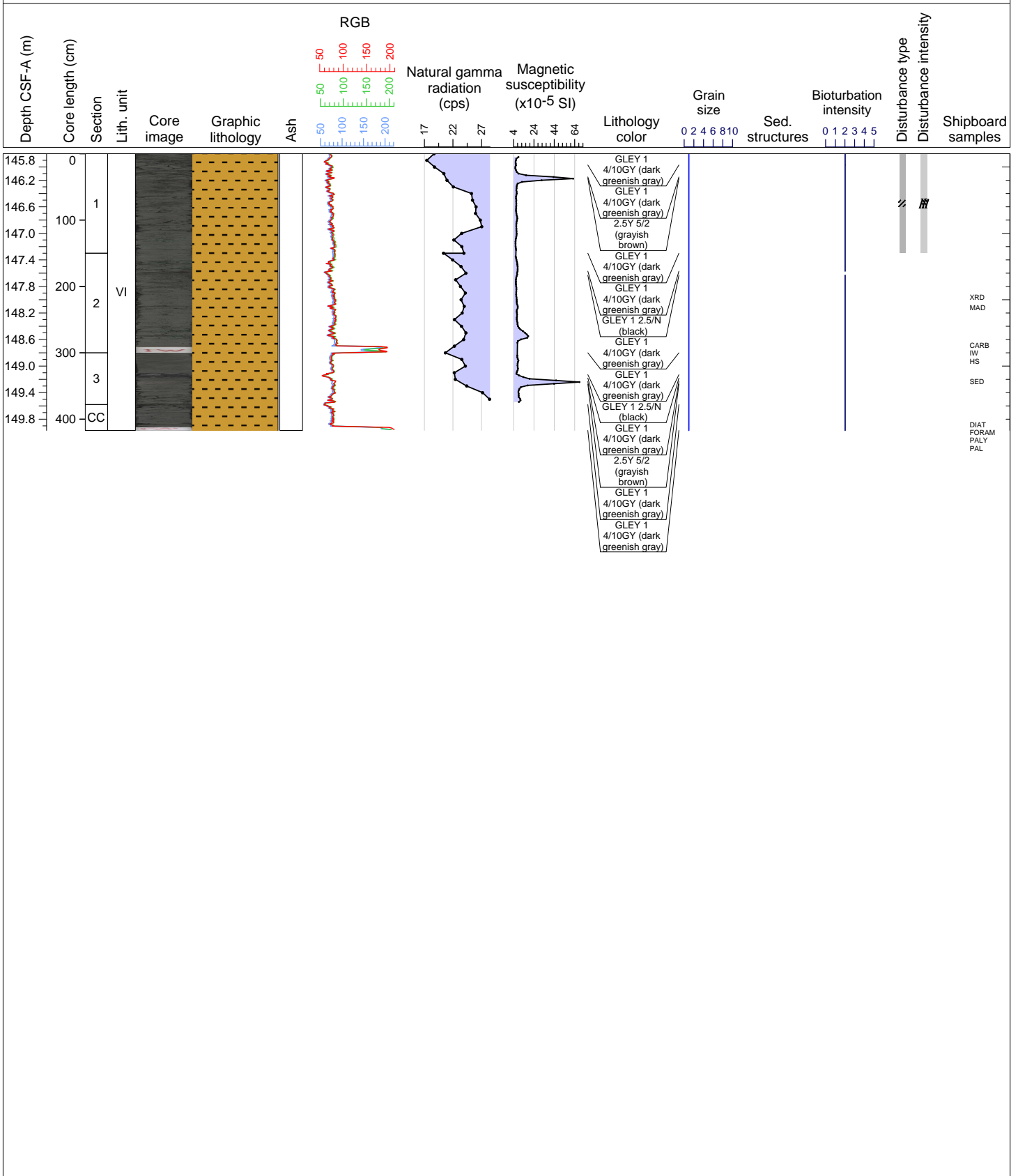

Hole 396-U1568A Core 21X, Interval 155.5-158.53 m (CSF-A)

Core 21 consists of dark greenish gray (GLEY 1 4/10GY) CLAYSTONE with silt.

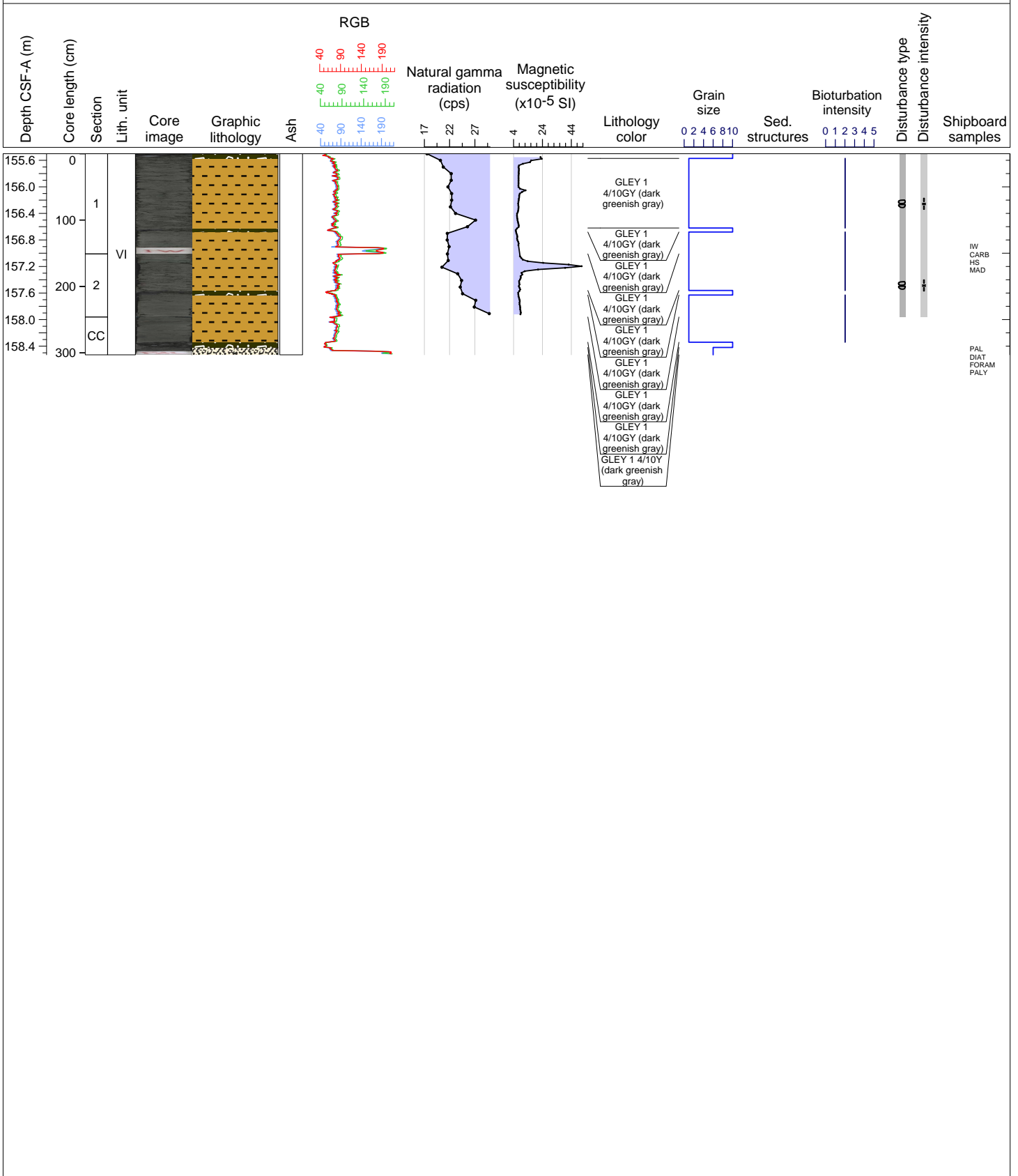

Hole 396-U1568A Core 22X, Interval 165.3-168.17 m (CSF-A)

Core 22 consists of dark greenish gray (GLEY 1 4/10GY) CLAYSTONE with silt, with intervals of GRAVEL with silt.

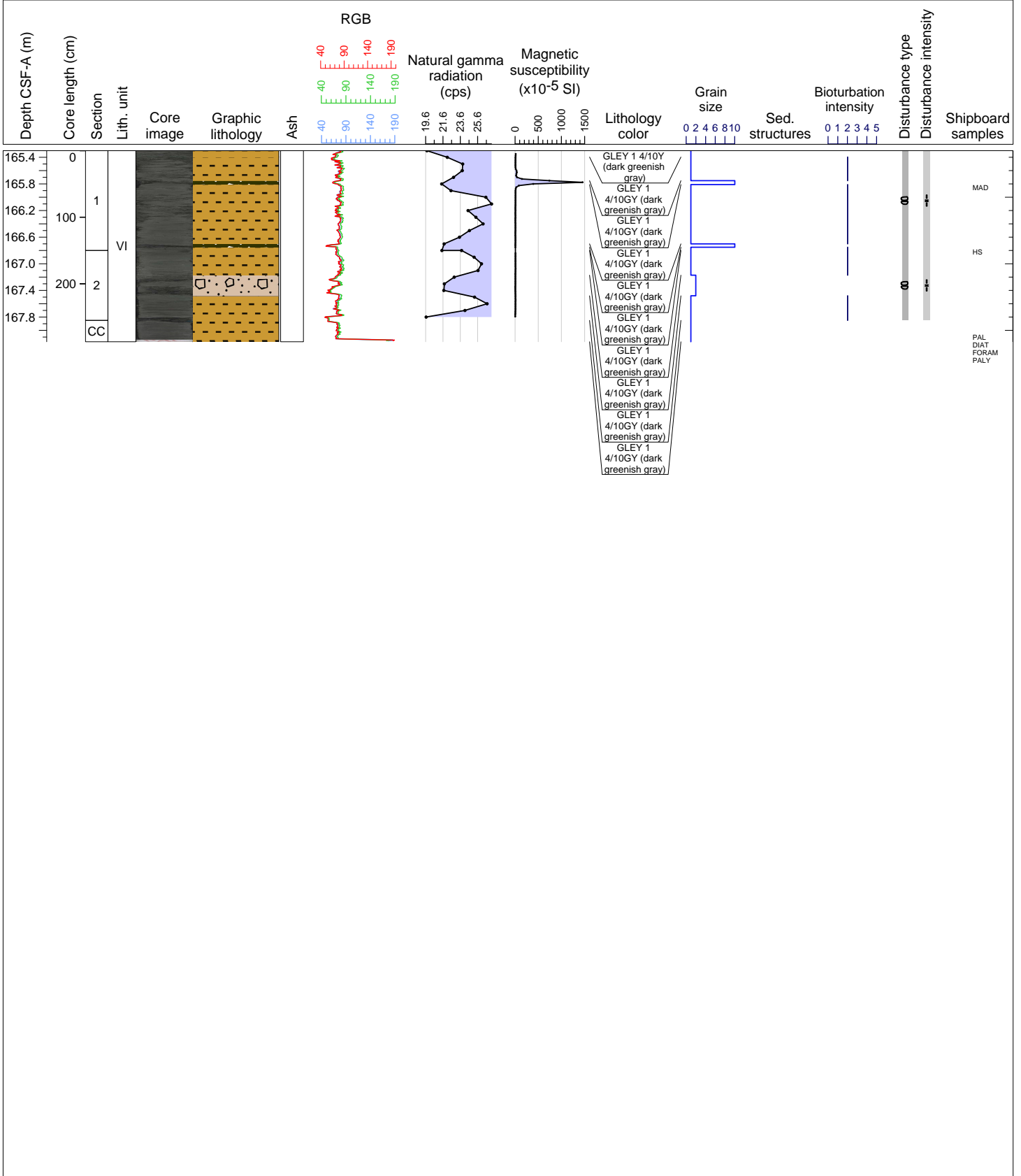

Hole 396-U1568A Core 23X, Interval 169.2-171.51 m (CSF-A)

Core 23 consists of dark greenish gray (GLEY 1 4/10GY), locally clast rich, CLAYSTONE with silt, with intervals of greenish black (GLEY 1 2.5/10Y) GRAVEL with silt.

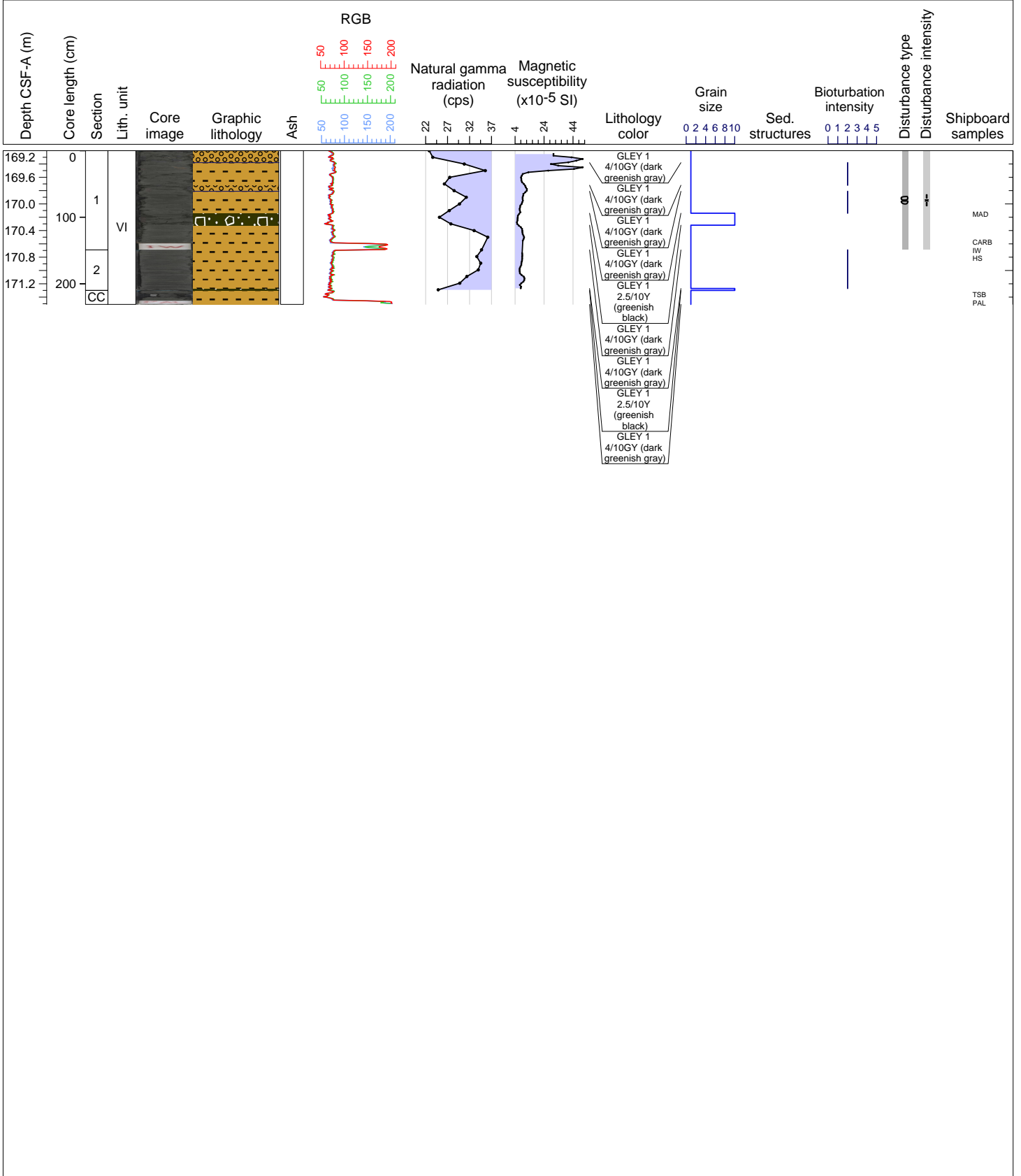

Hole 396-U1568A Core 24X, Interval 175.0-178.08 m (CSF-A)

Core 24 consists of dark greenish gray (GLEY 1 4/10GY)CLAYSTONE with silt overlaid by a layer if GRAVEL with clay.

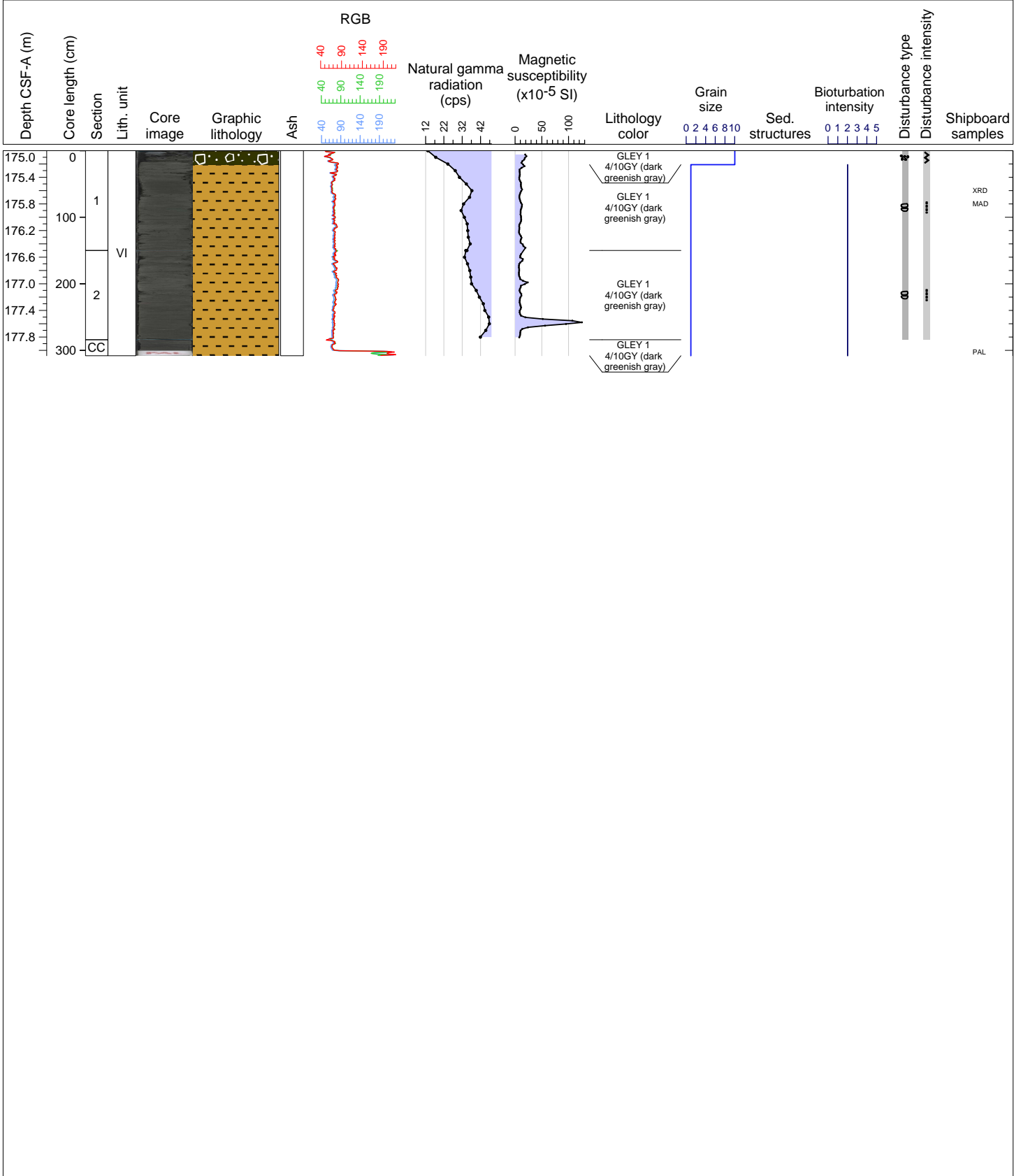



Hole 396-U1568A Core 25X, Interval 179.7-181.88 m (CSF-A)

Core 25 consists of dark greenish gray (GLEY 1 4/10GY)CLAYSTONE with silt overlaid by a layer if GRAVEL with clay.

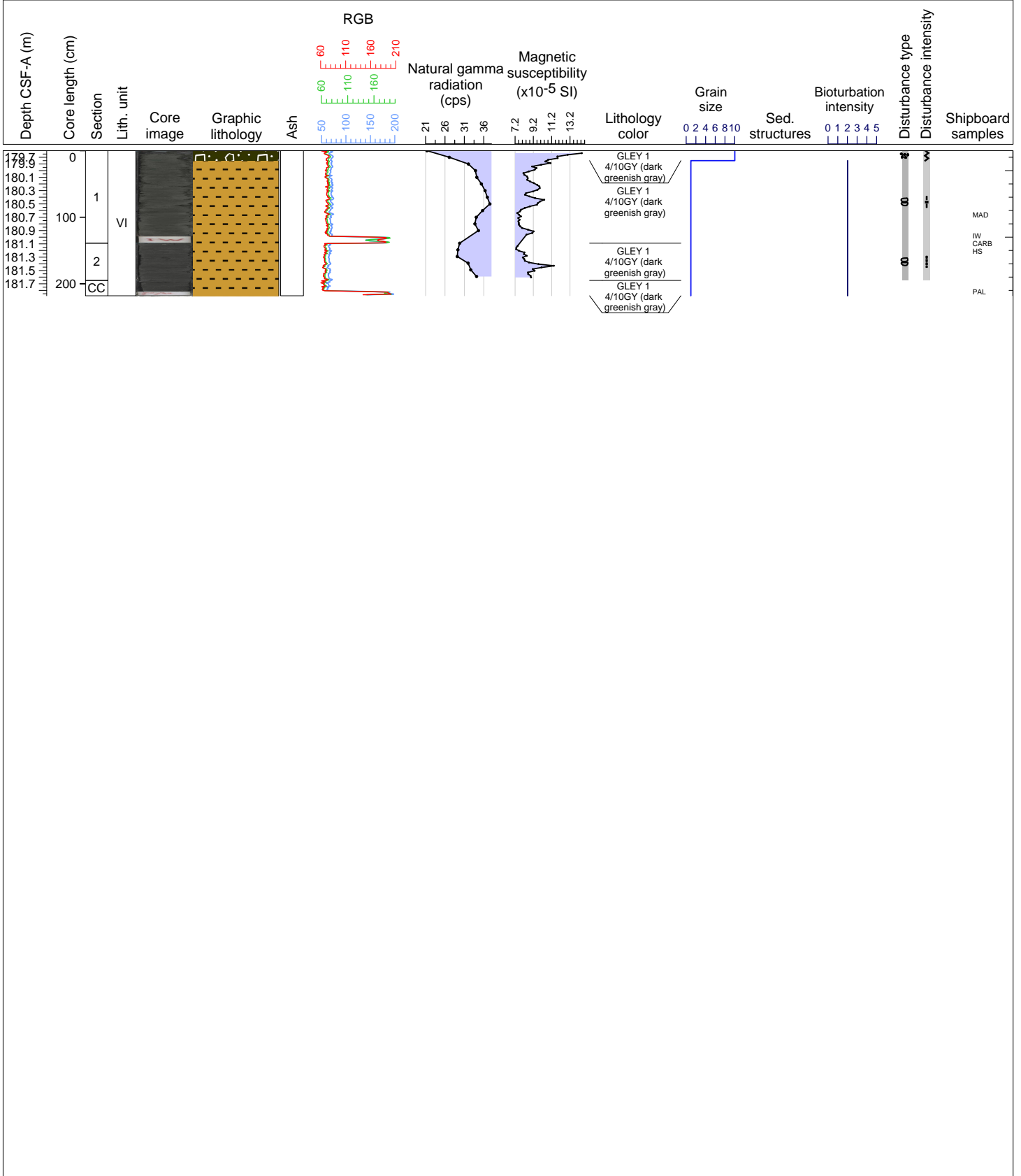

Hole 396-U1568A Core 26X, Interval 184.7-184.99 m (CSF-A)

Only the core catcher was recovered in core 26 and it consists of gray (GLEY 1 5/N) GRAVEL with clay.

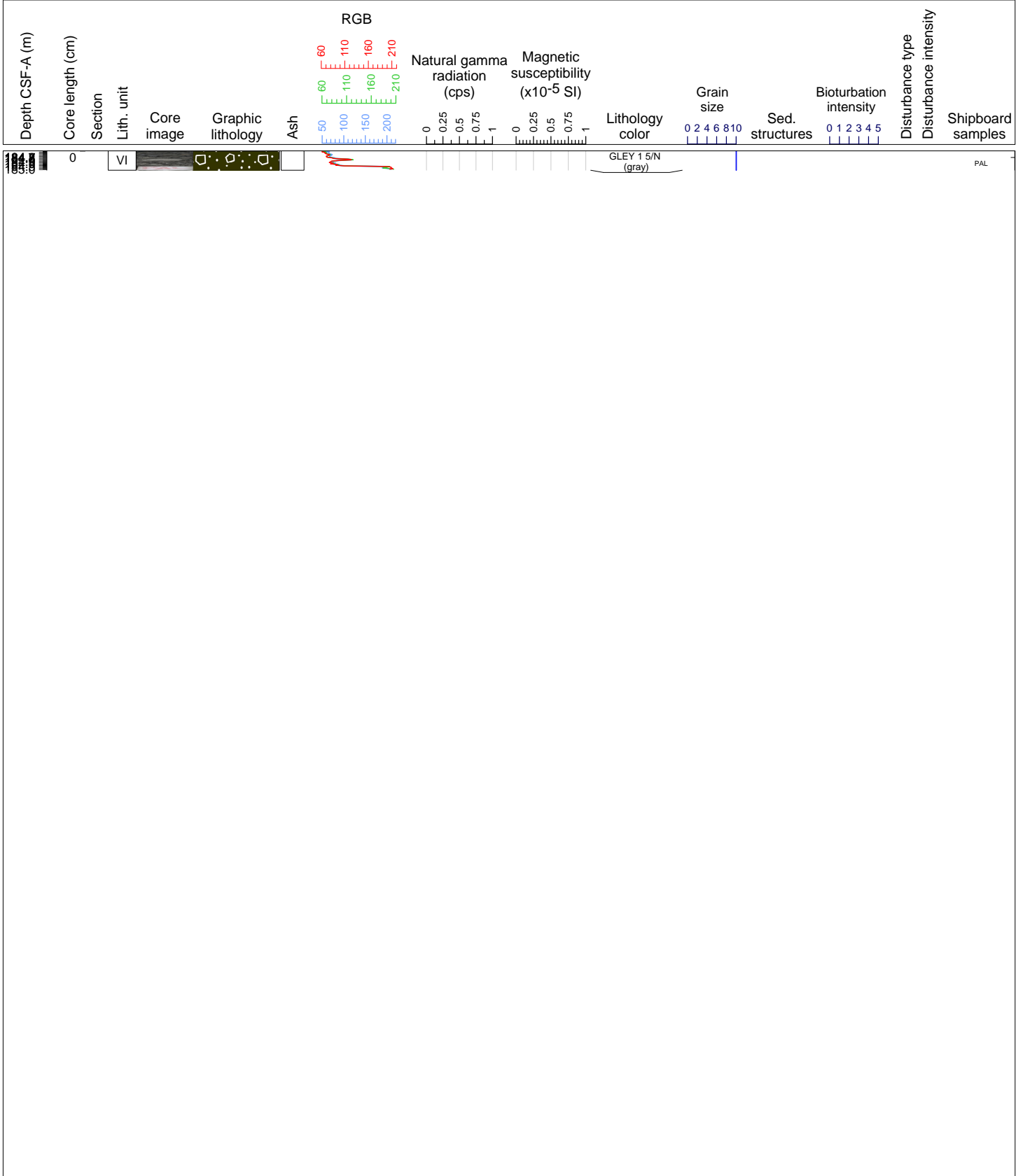

Hole 396-U1568A Core 27X, Interval 189.5-194.59 m (CSF-A)

Core 27 consists of dark greenish gray (GLEY 1 4/10GY), locally clast rich, CLAYSTONE with silt, with a layer of clay rich NODULE in the first section.

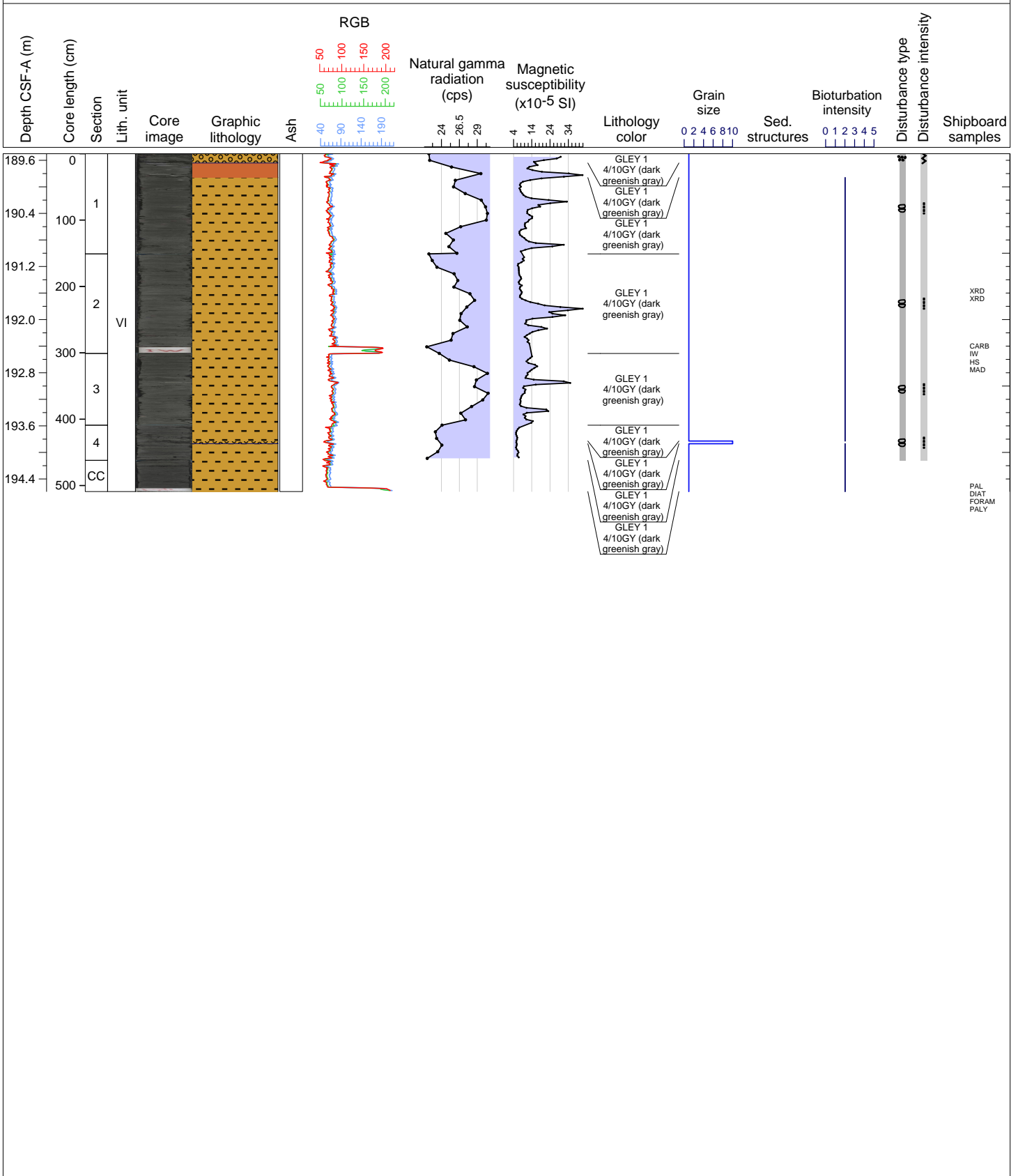

Hole 396-U1568A Core 28X, Interval 194.3-195.59 m (CSF-A)

Core 28 mostly consists of dark greenish gray (GLEY 1 4/10GY), locally clast rich, CLAYSTONE with silt. The bottom 16cm of the core-catcher consists of gray (2.5Y 6/1) CLAYSTONE.

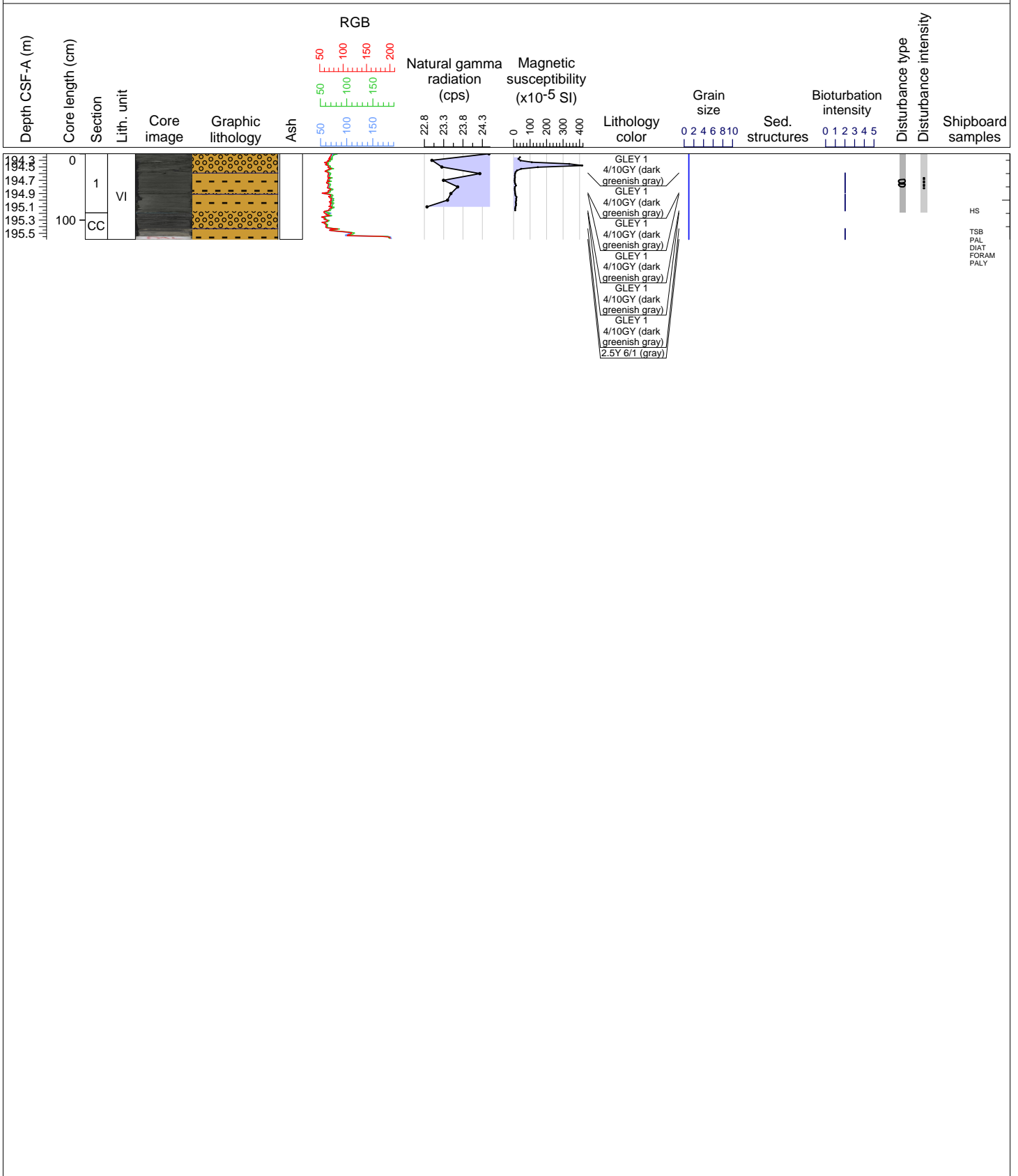

Hole 396-U1568B Core 11, Interval 0.0-0.0 m (CSF-A)

DRILLED INTERVAL

Depth CSF-A (m)	Core length (cm)	Section	Lith. unit	Core image	Graphic lithology	RGB		Natural gamma radiation (cps)	Magnetic susceptibility ( $\times 10^{-5}$ SI)	Lithology color	Grain size 0 2 4 6 8 10	Sed. structures	Bioturbation intensity 0 1 2 3 4 5	Disturbance type	Disturbance intensity	Shipboard samples
						Ash	Ash									
This area is intentionally left blank to represent the data content of the table																

Hole 396-U1568B Core 2H, Interval 30.0-39.1 m (CSF-A)

Core 2 consists of CLAY with silt, locally richer in silt and/or sand, with variable colors from gray (2.5Y 5/1) to light olive brown (2.5Y 5/6) to brownish yellow (10YR 6/6).

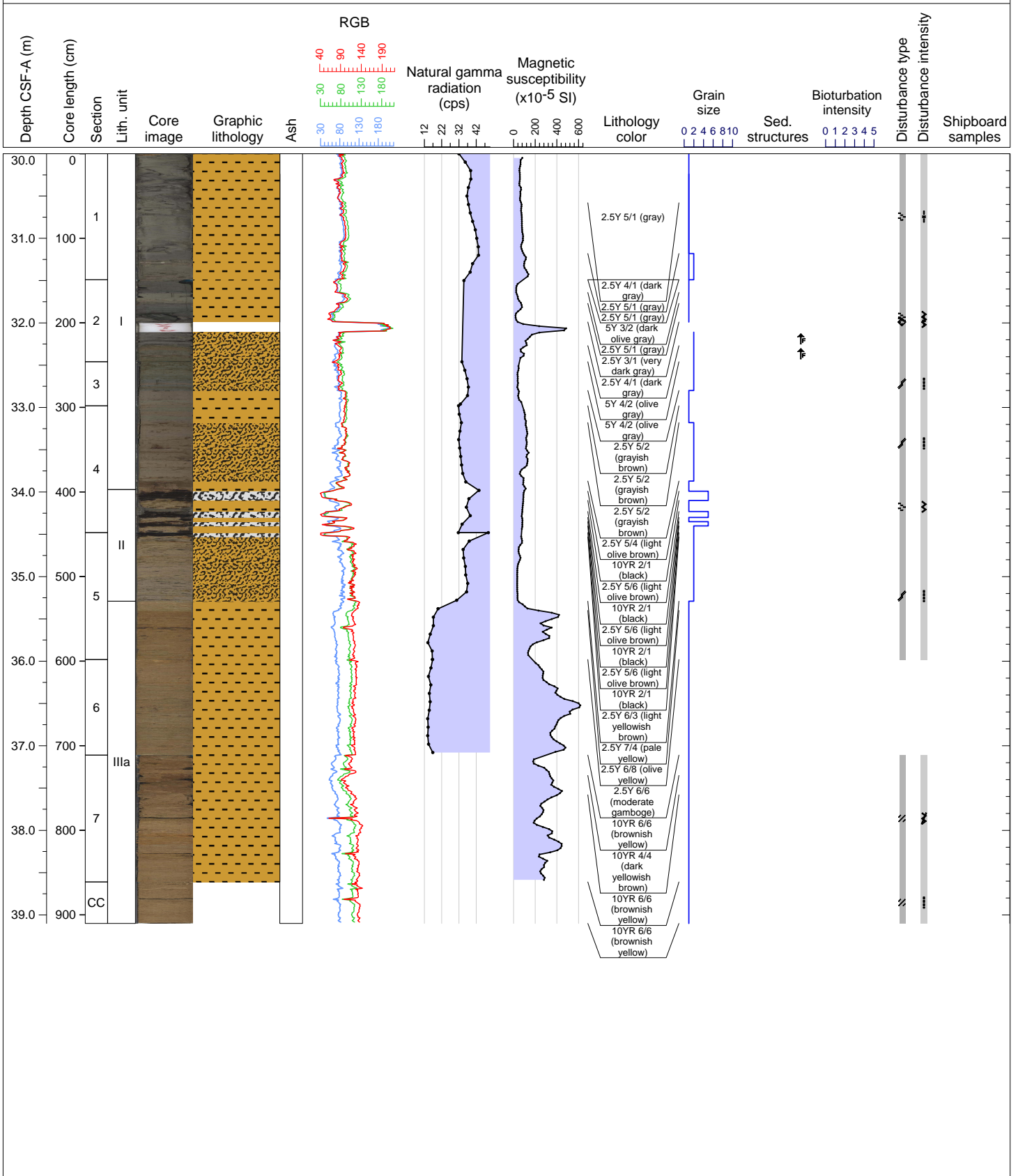

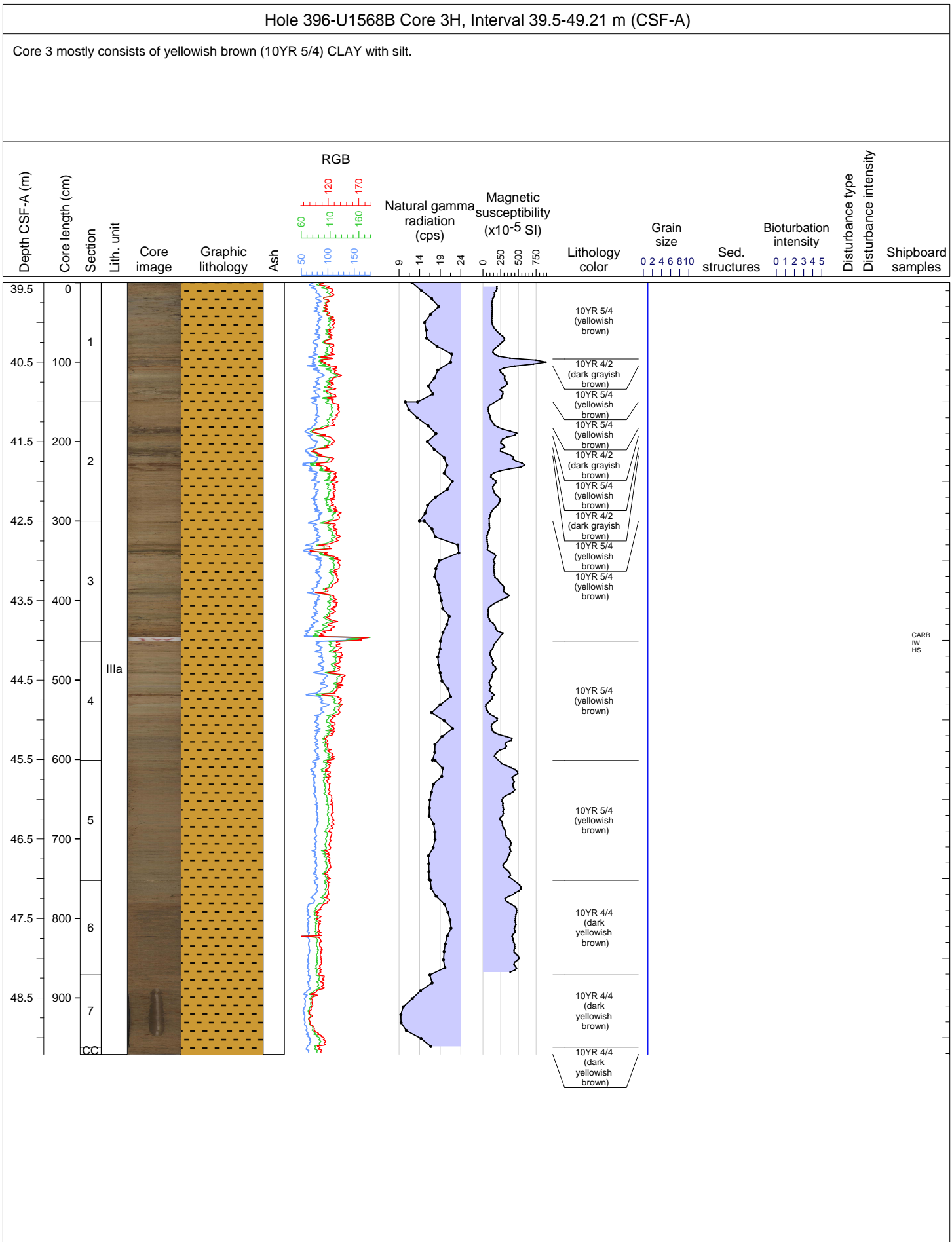

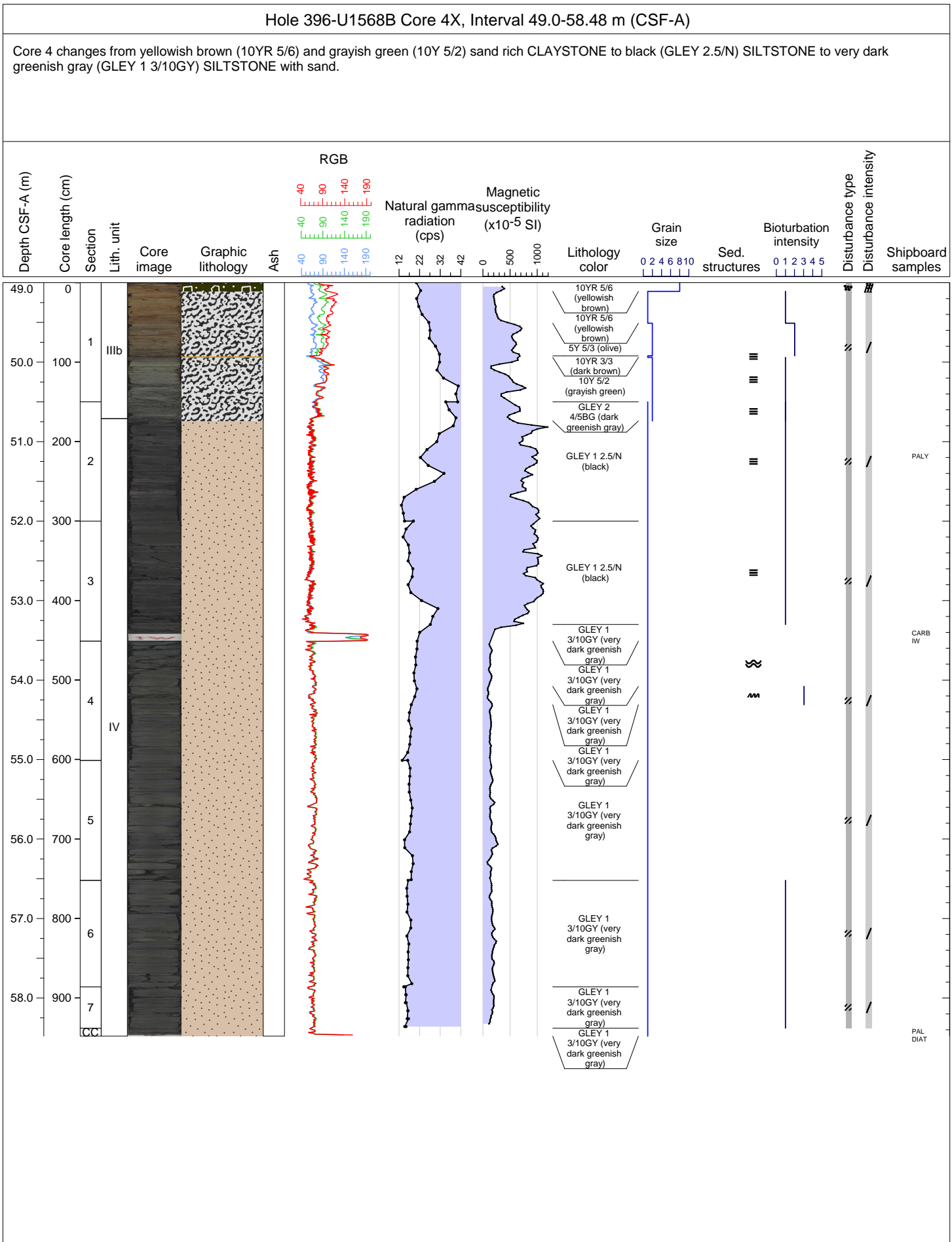



Hole 396-U1568B Core 5X, Interval 56.4-60.77 m (CSF-A)

Core 5 consists of an alternation of very dark greenish gray (GLEY 1 3/10GY) SILTSTONE with sand and black (GLEY 2.5/N) SAND.

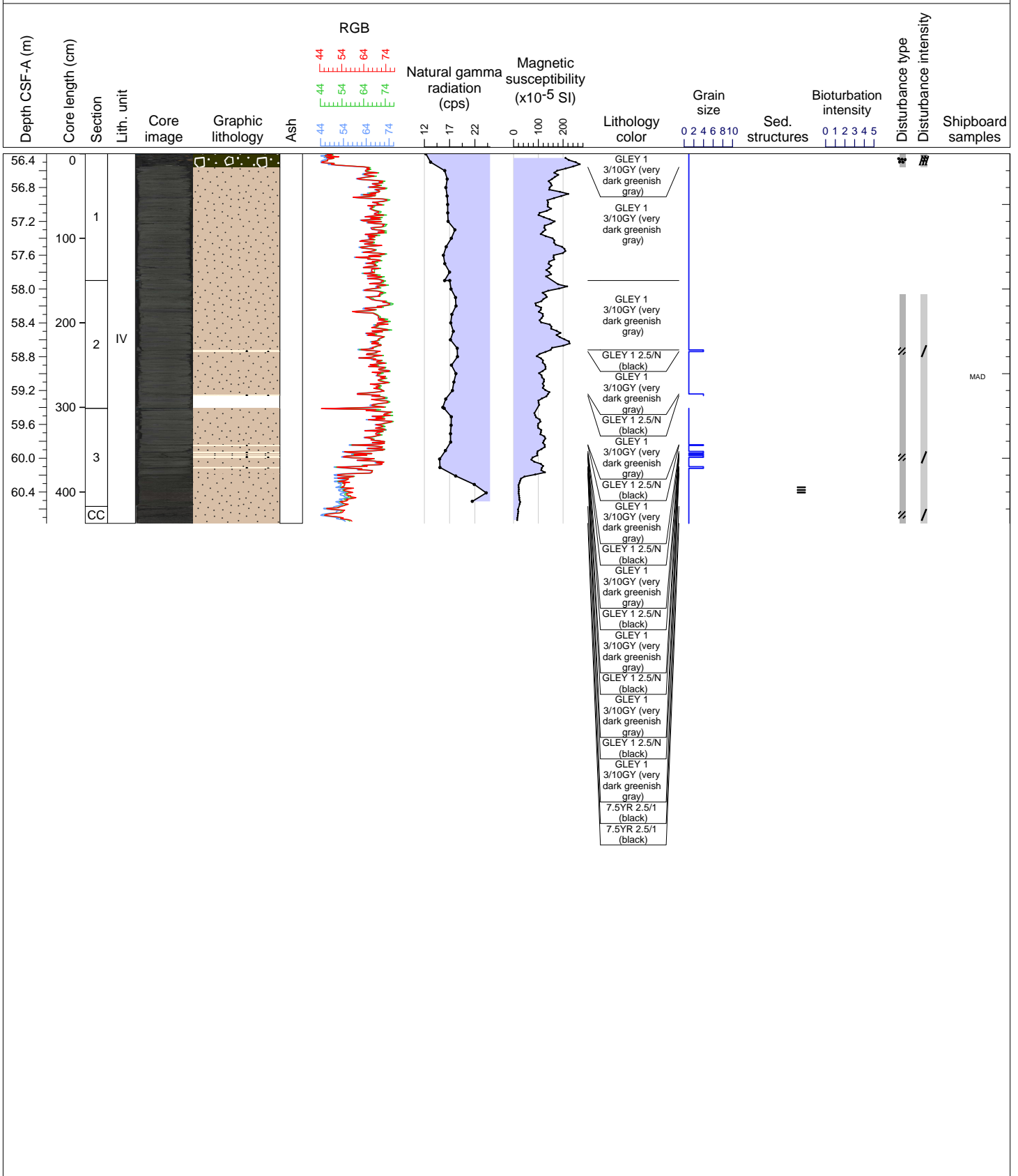

Hole 396-U1568B Core 6X, Interval 61.2-65.24 m (CSF-A)

Core 6 is mostly composed of very dark greenish gray (GLEY 1 3/10GY) SILTSTONE with sand. In section 2, an interval of 25 cm of gray LIMESTONE with silt is also observed.

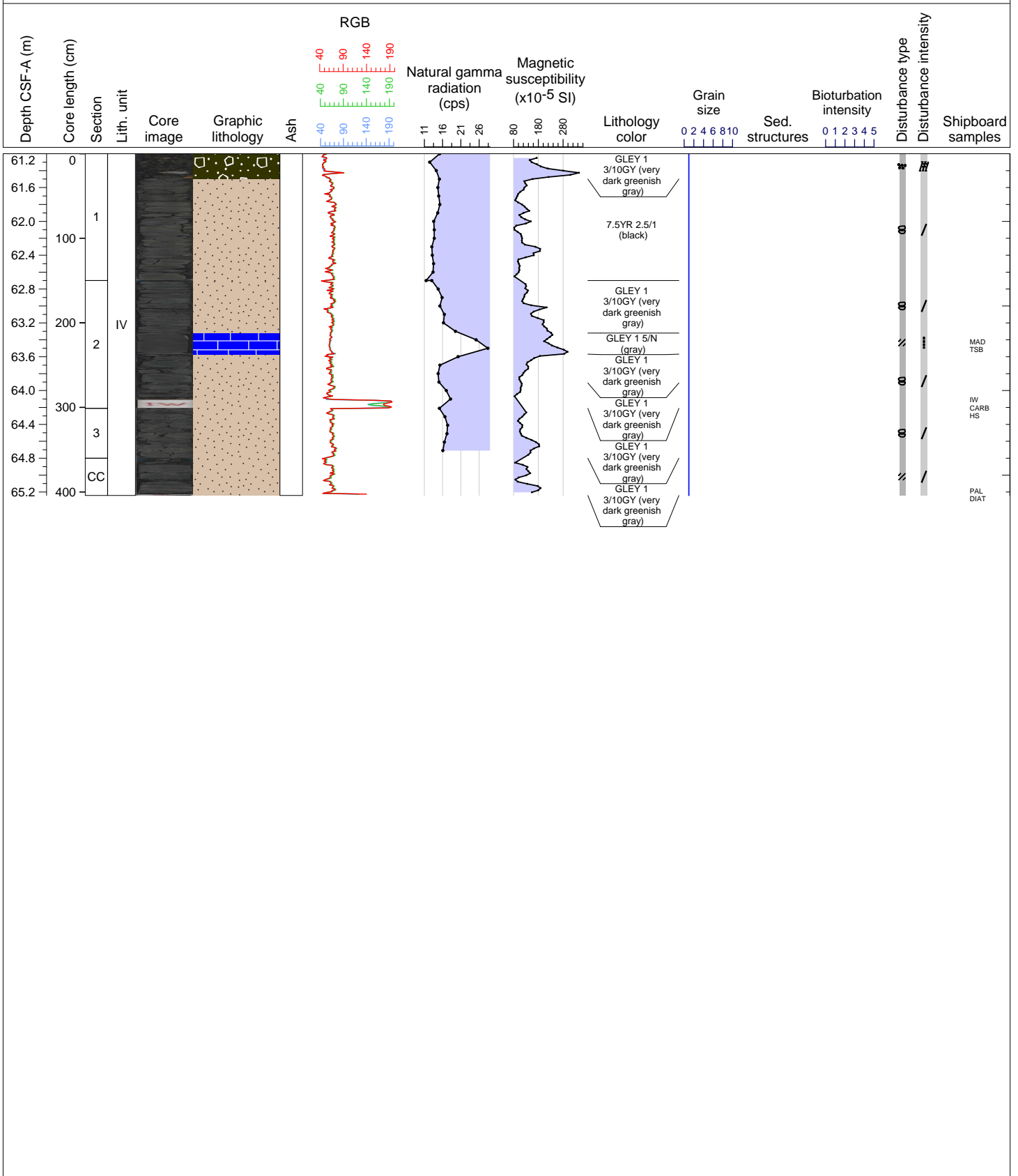

Hole 396-U1568B Core 7X, Interval 66.0-70.57 m (CSF-A)

Core 7 consists of an alternation of very dark greenish gray (GLEY 1 3/10GY) SILTSTONE with sand and black (7.5YR 2.5/1) SAND with silt. Locally, ash and organic matter is observed associated with the SILTSTONE.

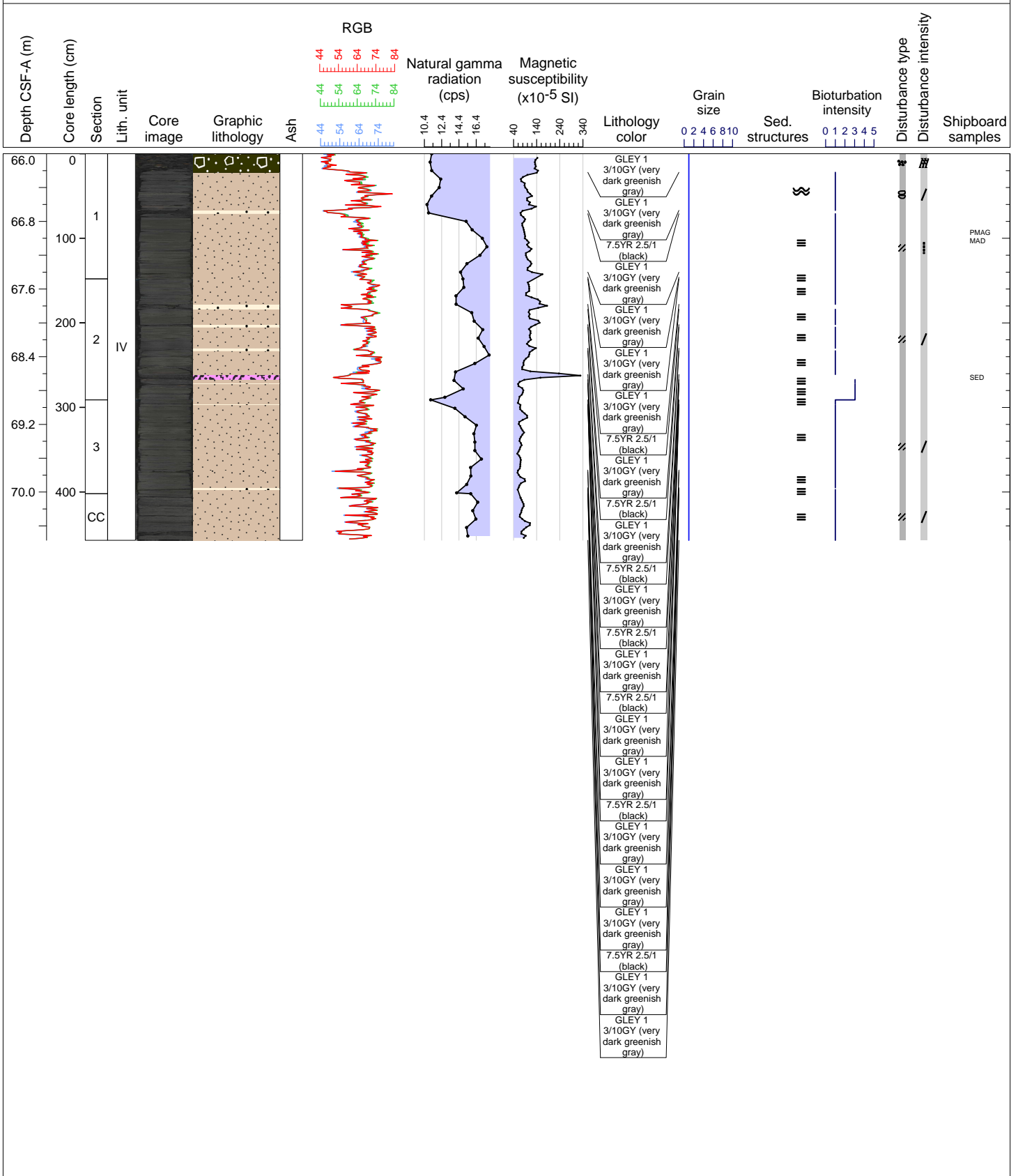

Hole 396-U1568B Core 8X, Interval 70.7-72.19 m (CSF-A)

Core 8 is mostly composed of very dark greenish gray (GLEY 1 3/10GY) sand rich SILTSTONE. In section 1 a layer of gray (GLEY 1 5/N) LIMESTONE with silt overlaid by very dark greenish gray (GLEY 1 3/10GY) GRAVEL with silt is observed.

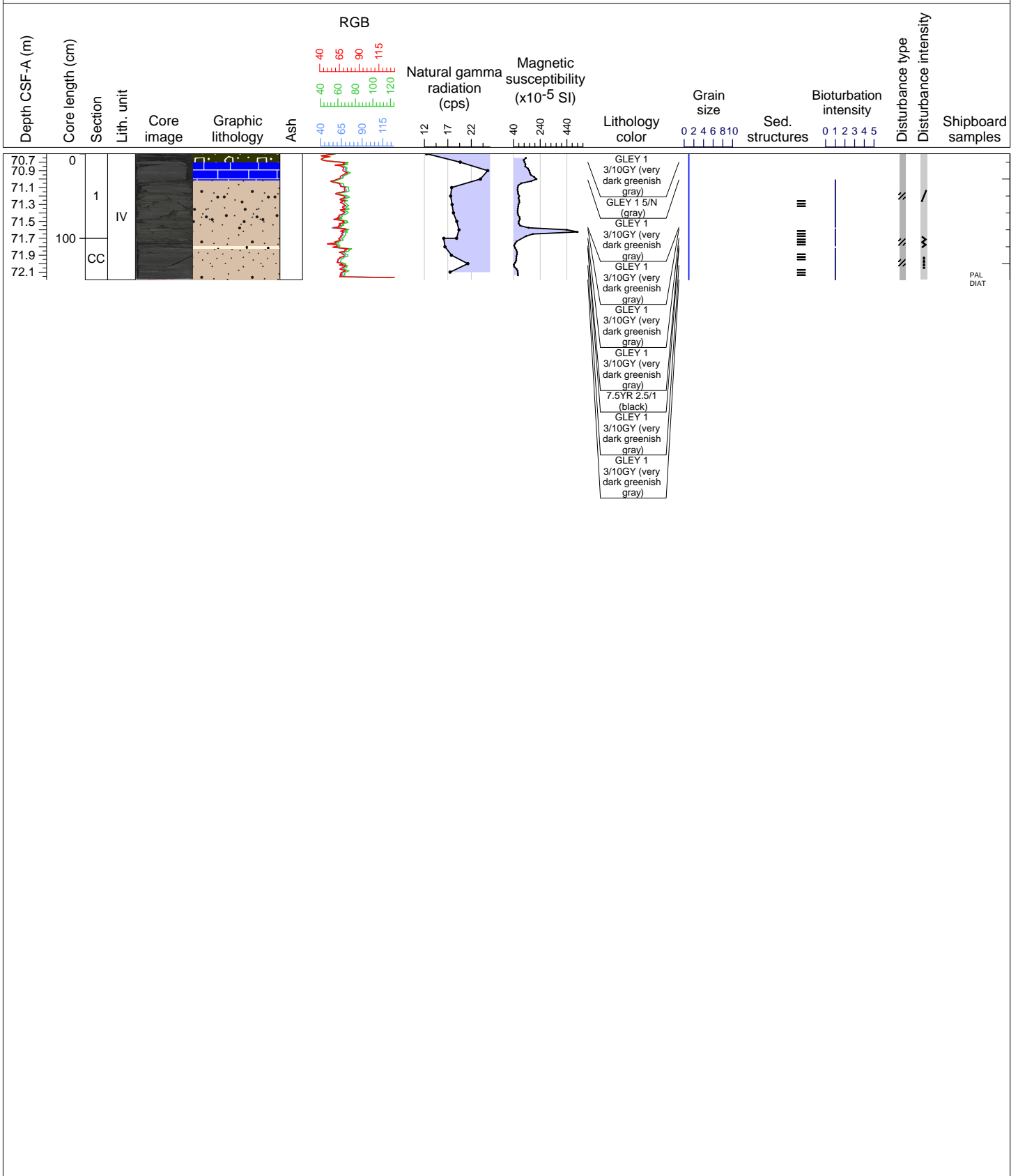

Hole 396-U1568B Core 9X, Interval 75.6-80.68 m (CSF-A)

Core 9 is mostly composed of very dark greenish gray (GLEY 1 3/10GY) sand rich SILTSTONE, with layers of olive (5Y 5/3) and black (7.5YR 2.5/1) of SAND with silt.

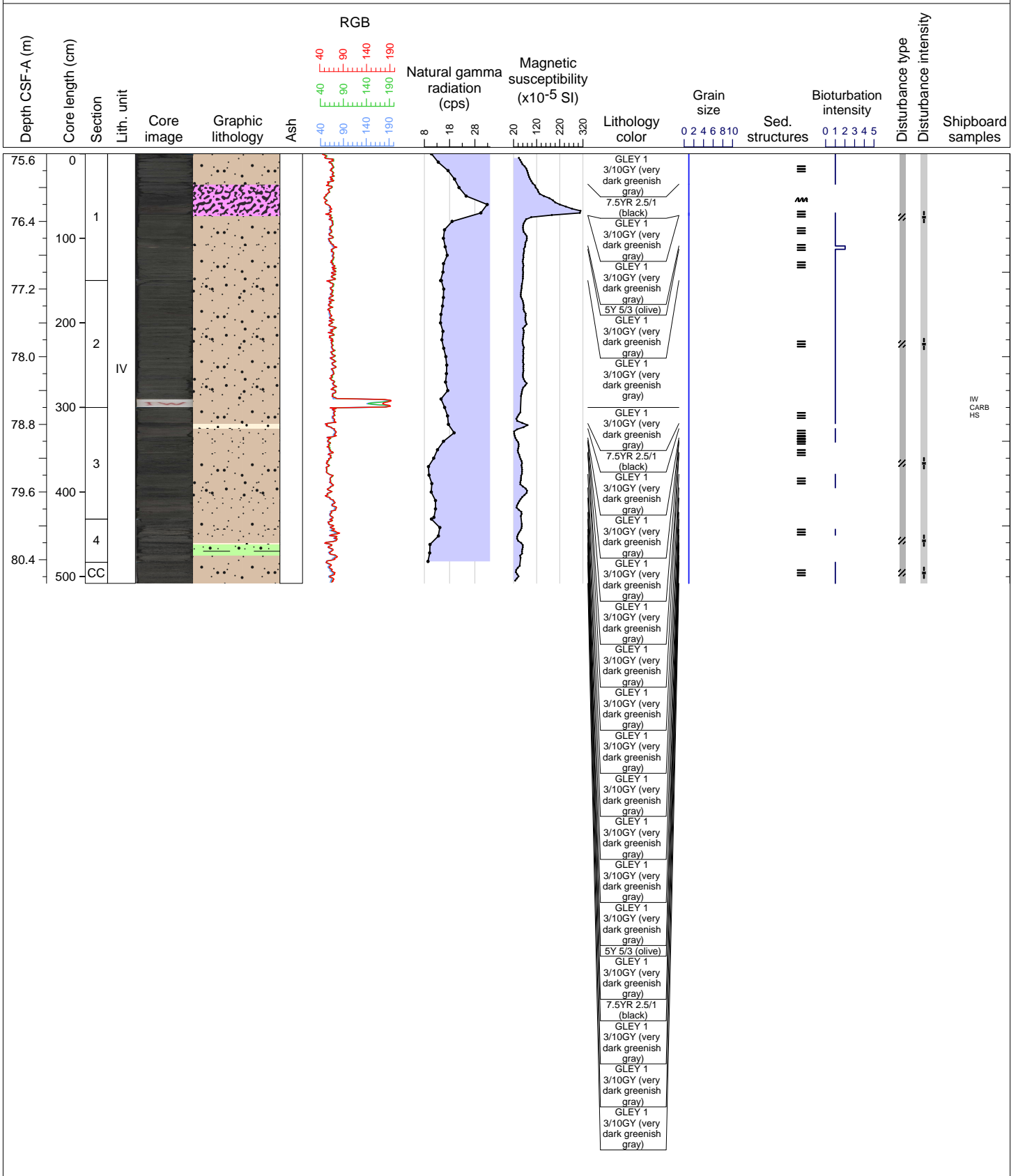



Hole 396-U1568B Core 11X, Interval 85.6-90.26 m (CSF-A)

Core 11 consists of very dark greenish gray (GLEY 1 3/10GY) clay rich SILTSTONE.

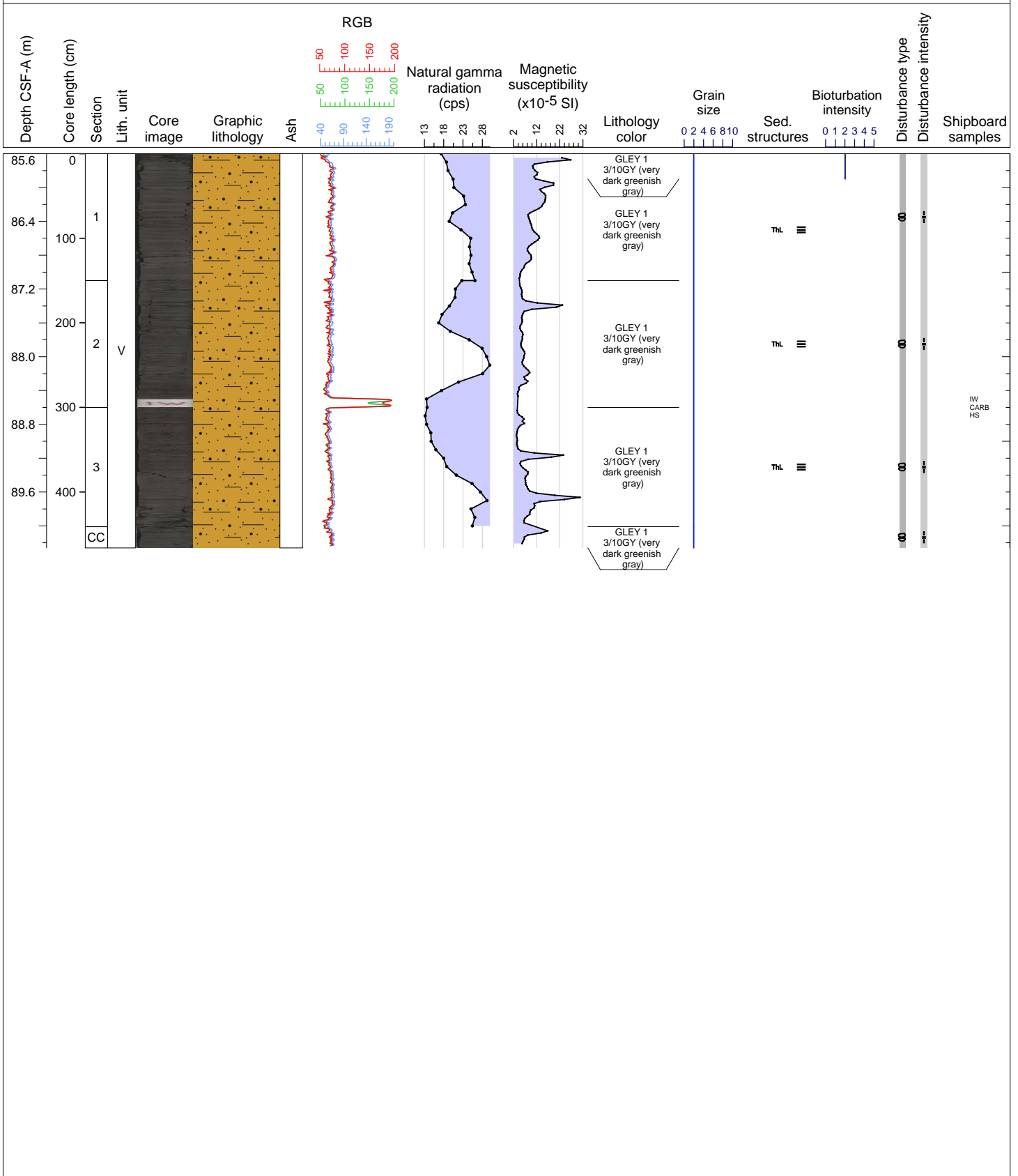

Hole 396-U1568B Core 12X, Interval 90.4-93.47 m (CSF-A)

Core 12 consists of very dark greenish gray (GLEY 1 3/10GY) clay rich to sand rich SILTSTONE.

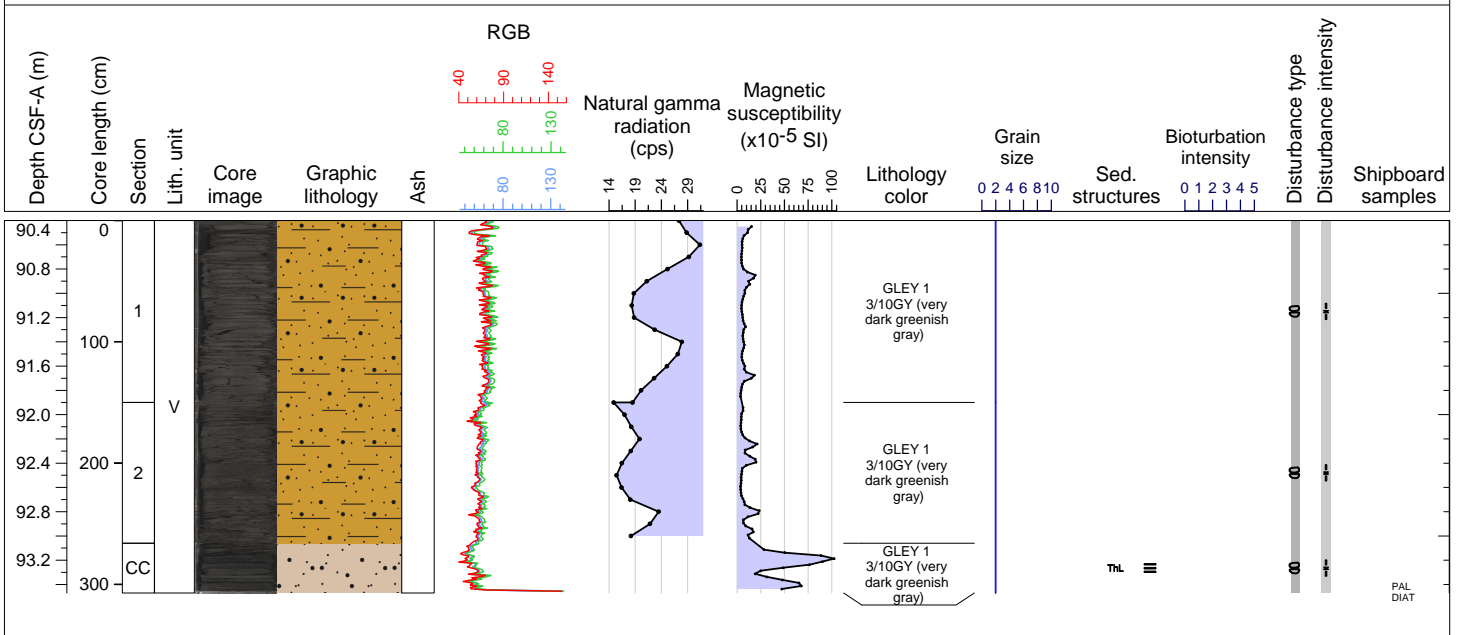



Hole 396-U1568B Core 13X, Interval 95.4-99.35 m (CSF-A)

Core 13 consists of very dark greenish gray (GLEY 1 3/10GY) SILTSTONE with sand. A 30 cm thick ash rich layer is observed in section 2.

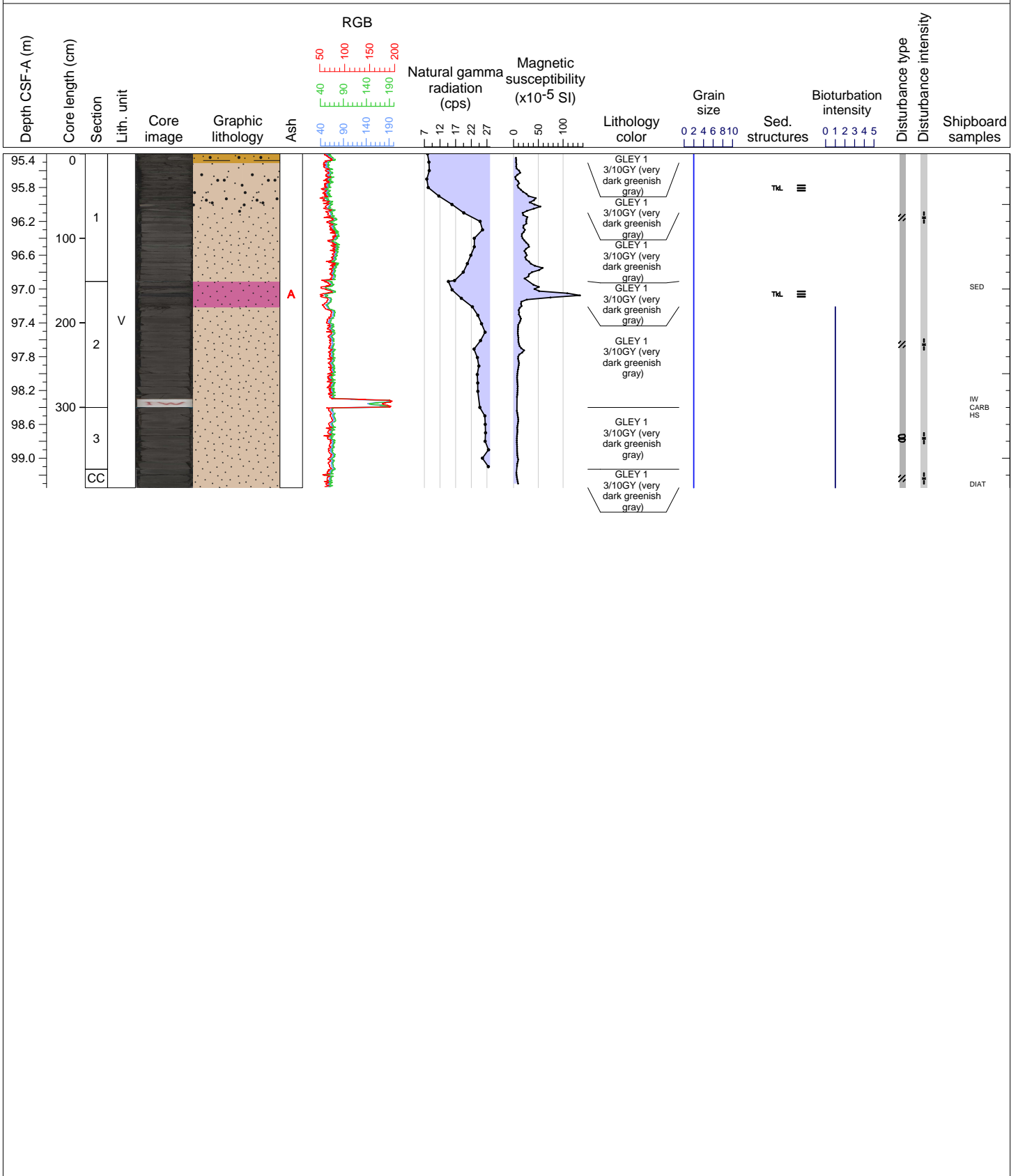

Hole 396-U1568B Core 14X, Interval 100.1-105.41 m (CSF-A)

Core 14 consists of very dark greenish gray (GLEY 1 3/10GY) SILTSTONE with clay overlaid by a 11cm thick layer of clast rich CLAY. NODULES are also observed in section 2.

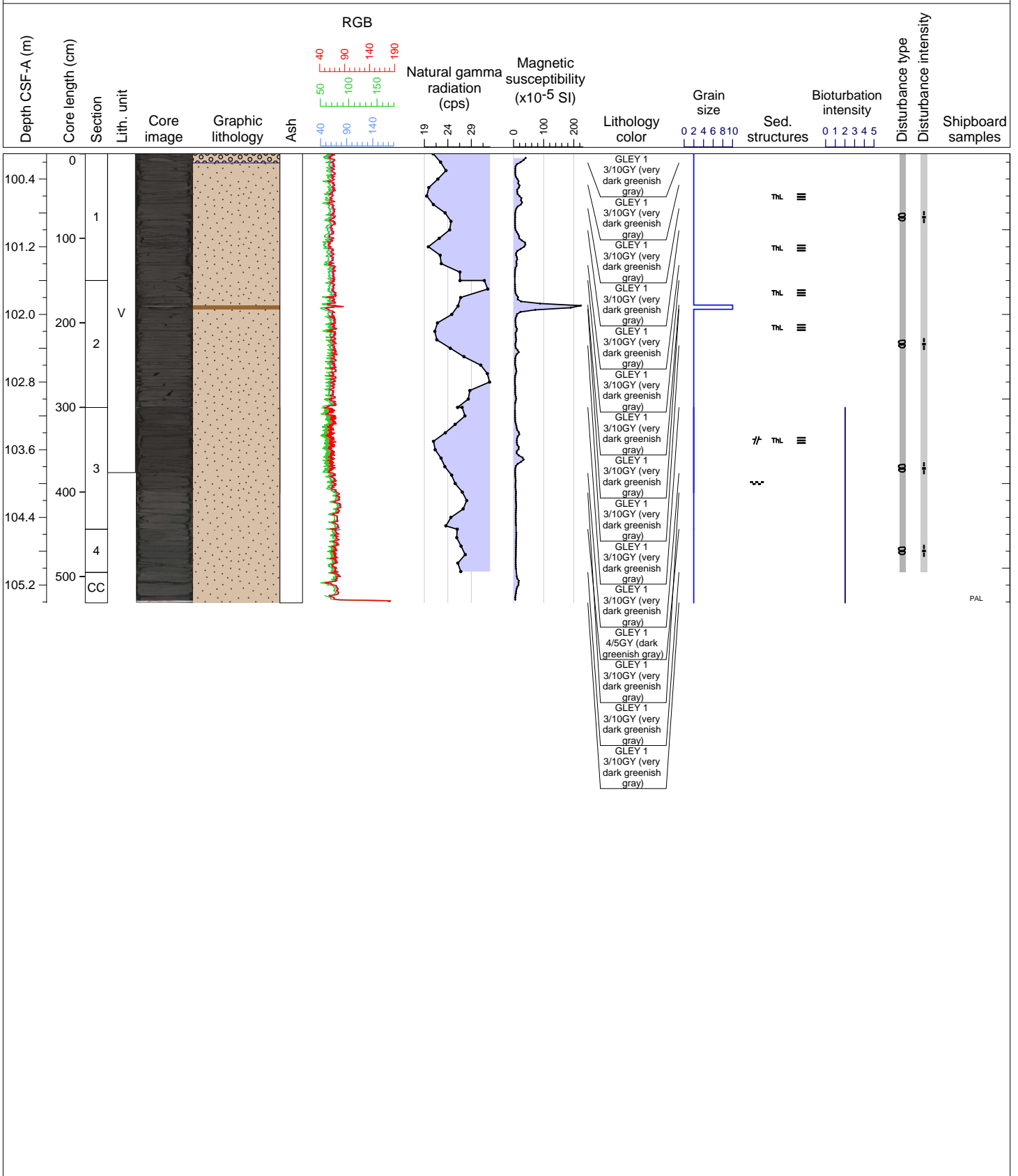

Hole 396-U1568B Core 15X, Interval 105.1-110.33 m (CSF-A)

Core 15 consists of very dark greenish gray (GLEY 1 3/10GY) SILTSTONE with clay overlaid by a 18cm thick layer of clast rich SILT.

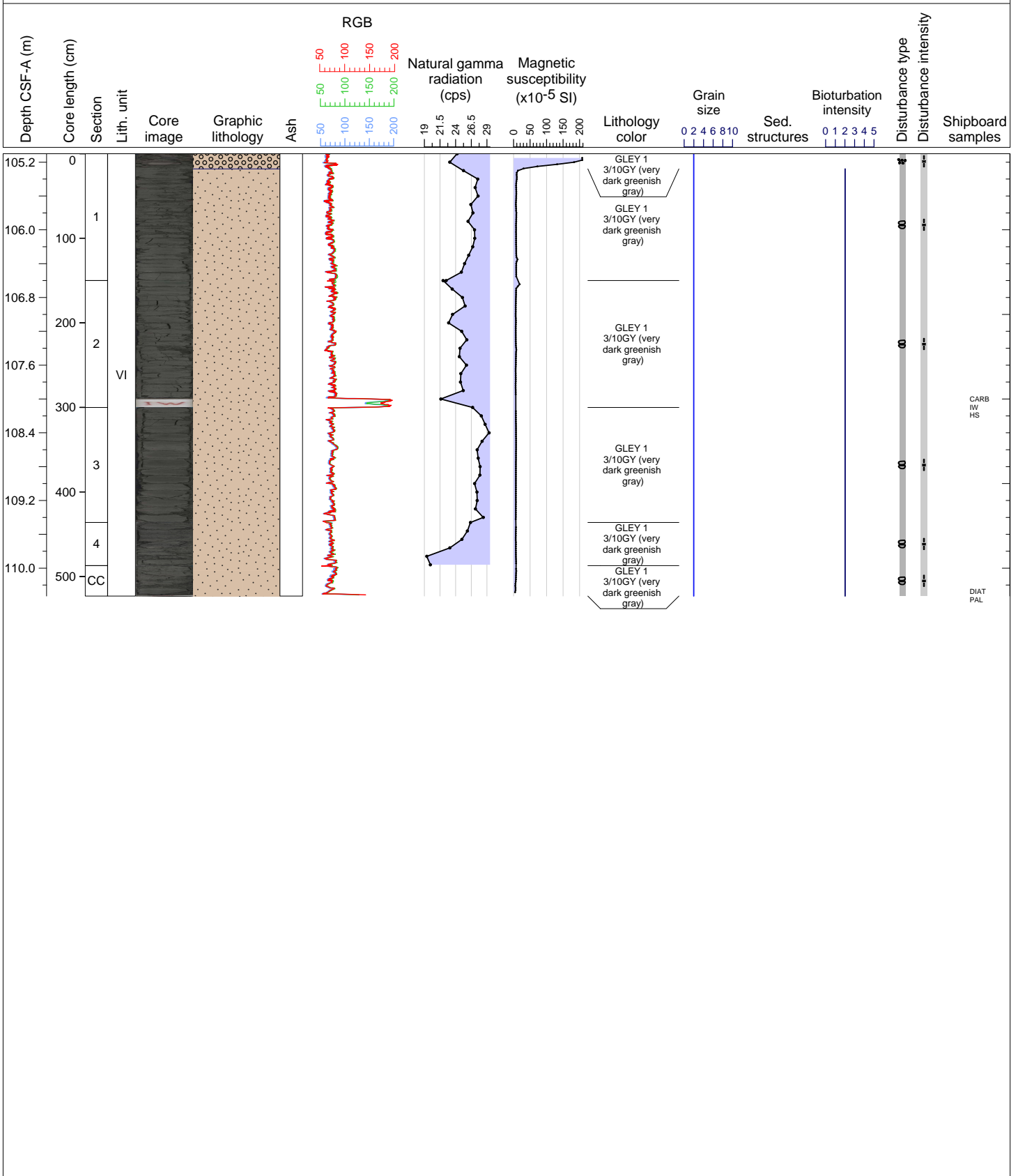

Hole 396-U1568B Core 16X, Interval 109.9-113.73 m (CSF-A)

Core 16 consists of very dark greenish gray (GLEY 1 3/10GY) SILTSTONE with clay overlaid by a 9cm thick layer of clast rich SILT.

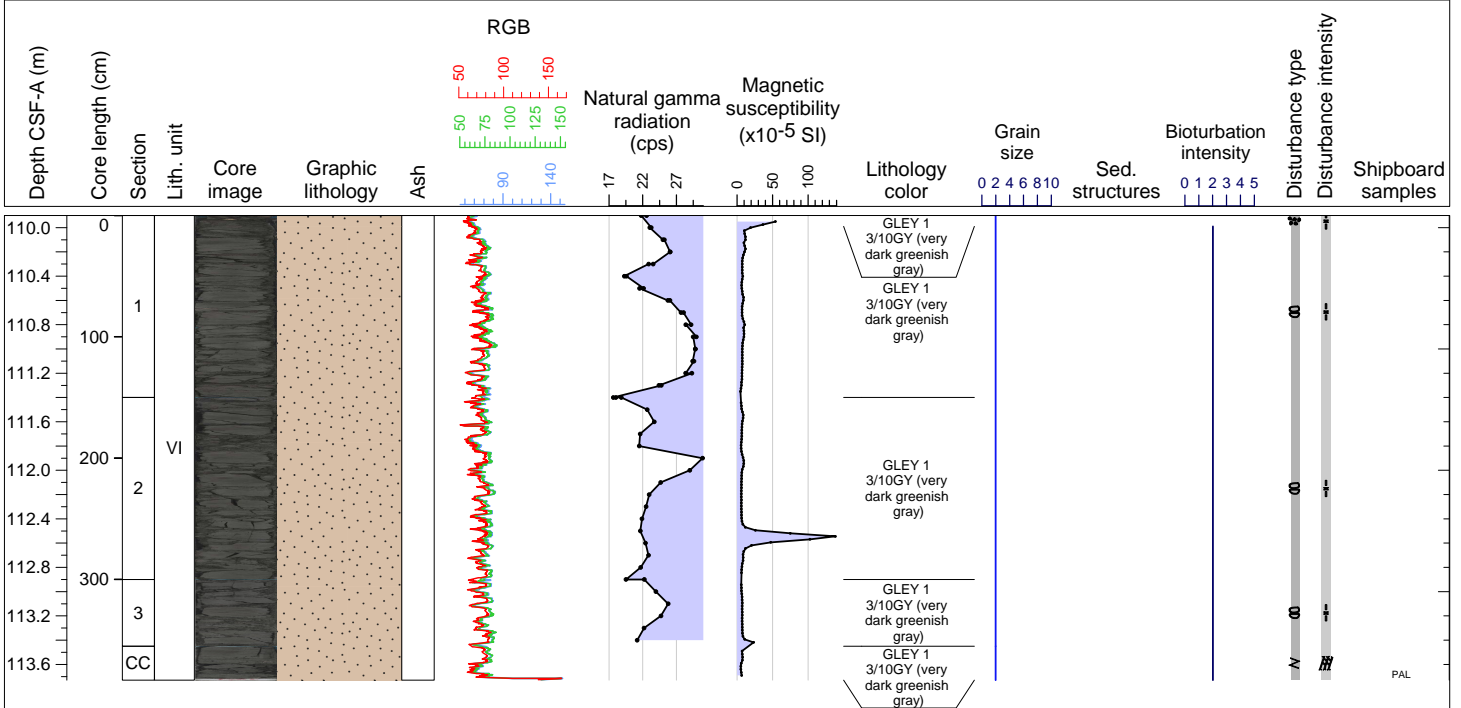

Hole 396-U1568B Core 17X, Interval 114.8-119.79 m (CSF-A)

Core 17 consists of very dark greenish gray (GLEY 1 3/10GY) SILTSTONE with clay.

